The Los Angeles Times

Twenty-Eighth Year.

MAXIMUM TEMPERATURES: LOS ANGELES 65; Boston, 50; New York, 58; Cleveland, Denver, 44; Cincinnati, 50; Chicago, 64; Kansas City, 64; St. Paul, 64; Portland, Or.,

PER ANNUM, $9.00 | For Month, 75 Cents, or 2 1-2 Cents a Copy. | SUNDAY MORNING, MAY 9, 1909. | On All News Stands, Trains and Streets, 5 CENTS

THE WEATHER.
BRIEF REPORT.

FORECAST—For Los Angeles and vicinity: Cloudy; possibly light showers in mountains and foothills; light south wind. For San Francisco and vicinity: Cloudy, with fog; moderate south wind, changing to brisk west. Sunrise, 4:56; sunset, 6:43; moon rises 11:26 p.m.

YESTERDAY—Maximum temperature, 65 deg.; minimum, 54 deg. Wind 5 a.m., calm; 5 p.m. southwest; velocity, 12 miles. At midnight the temperature was 54 deg.; partly cloudy.

TODAY—At 2 a.m. the temperature was 53 deg.; partly cloudy.

[The complete weather report, including comparative temperatures, will be found on page 23, Part V.]

The Times

INDEX TO PARTS AND PAGES.

Part I.
1. Mrs. Boyle Is Found Guilty.
1. Patten on Way to Chicago.
1. Roosevelt Boomed for Mayor.
2. Fifth of Middle West News.
3. Pacific Slope States' News.
4. Latest News from Abroad.
5. Life's Crimes and Tragedies.
6. Late Saturday Sporting News.
7. Last Naval Officer Convalescing.
8. Mrs. Shaw May Wed Chauffeur.
10. Los Angeles County News.
11. South of the Tehachapi.
12. City in Brief; Vital Record.

Part II.
1. Huntington Coming Back to Palace.
1. Police Puzzled by Quiet Tips.
2. News of the Oil Industry.
3. Officers Join in Hunt for Thieves.
4. The Editorial Page; Pen Points.
5. The Times Lancer Column.
6. Public Service: Official Doings.
7. Tour of the County Capitals.
10. Appel Tries New Tactics.
11. Workings of Pure Food Laws.
12. Problems of Evaporation.
2. Mothers' Day Women Visit Sick.
3. The Times Sunday Mining Review.
3. Canneries Busy With Berries.

Part III.
1. Players, Playhouses, Stage Gossip.
2. Music and Musicians; Artists.
3. Events in Los Angeles County.
3. Secretary of the Navy Dickinson.
3. Tom Masson on the Smart Set.
5. Mrs. Dolliver's Place in Society.
6. London Literary Correspondence.
7. Reviews of the Latest Books.

Part IV.
1. The Times Clearinghouse.
Liners: Classified Advertising.

Part V.
1. Weekly Real Estate Review.
Houses, Lots and Lands.
2. Workers' Page: Labor's Open Shop.
3. Correspondence from Arizona.
3. Market Reports: Financial.

Part VI.
1. St. Ives Wins Big Marathon.
1. Polo Athletic Club Planned.
2. New Locations in Water Sites.
3. Automobile Dealers Protest.
4. Many Entries for Pig Race.
5. Pasadena Team Defeats Princeton.
6. Page for Baseball Fans.
7. Plea for Auto Dealers' Rights.

POINTS OF THE NEWS
IN TODAY'S ISSUE.

In the City.

H. E. Huntington soon to return from the East to behold the miracle wrought in the making of his palatial estate in the San Gabriel Valley.

The last $12,000 of the $20,000 stolen from the First National Bank of Monrovia voluntarily returned, according to report under investigation by the police.

Gold tip on raid is causing stir; police wondering how their plans are known.

Lemon men hereabouts are considering the appointment of a committee to watch the action of customhouse officers at eastern ports who are suspected of aiding importers in lobbying for low tariff.

City and county working together in effort to break up gangs of horse, harness and buggy thieves operating in this vicinity.

Woman, love-mad, spurned by the object of her affections, attempts to swallow carbolic acid in his presence and he gives his hand before she takes enough poison to probably cause death.

Independent photographer takes poison and, refusing to tell the doctors what he really done is, hurls curses at them when they attempt to relieve him.

Fine food lawn proves effective in saving merchants from competition with Spanish dealers.

Canneries of this district running at full capacity by reason of the abundant crop of strawberries and the exhausting supplies from the old pack.

Southern California.

Real estate deals involving many thousands of dollars put through at Pasadena.

Mountain lions chase deer close to city limits of Claremont and it is lassoed in the streets.

Wealthy mining promoter of New York arrested at San Diego charged with obtaining money under false pretenses from land owners, asserts he is victim of blackmailing scheme.

The Slope.

Counties Committee at Del Monte votes indorsement of State highway bonds and conservation projects.

Farewell banquet given to C. C. Moore, who goes to interest foreign nations in Fresno festival.

Three men arrested on charge of making a private bet on baseball game in San Francisco.

Mother disposes of baby by bill of sale but it is returned as unsatisfactory.

General Eastern.

Two couples in Aurora, Ill., smart set circles as result of moonlight auto rides and romanriages are anticipated.

Former Gov. Frantz of Oklahoma, who was arrested with woman in St. Louis, is missing and search for fruitless.

Convention entertained that Missouri war on railroads may be attack on Gould lines backed by competitors.

W. A. Edmonds, Republican chairman of Washington, has ambition to succeed Senator La Follette.

Dan James Boyle found guilty of kidnaping Willy Whitla, hints at mysterious third party.

Washington.

Baltimore fruit dealers make effort to have lemon tariff considerably reduced from that raised.

Senators argue tariff schedule on pig iron at length.

French Ambassador Jusserand plans trip to California for next month.

Farmers worried by danger that unexpended money for rivers and harbors will revert to treasury.

Foreign.

Countess of Granard's hat obscures Princess of Wales' party and all other features of Kingsway matinee at Kingsway theater.

Commercial.

Heavy transactions reported on the Chicago Board of Trade; profit-taking large and prices steady.

Uncertainty felt in wheat pit causes prices to break; July suffers severely.

FOUND: A JOB.

ROOSEVELT BOOMED.

Want Ex-President for Mayor.

Gov. Woodford and Other Republican War Lords Behind Move.

Will Necessitate Shortening Hunting Trip If Plan Is Carried Out.

Must Be in New York Night Before Election and Declare Residence.

[BY DIRECT WIRE TO THE TIMES.]

NEW YORK, May 8.—[Exclusive Dispatch.] A boom for Theodore Roosevelt for Mayor of New York was launched today by Gen. Stewart L. Woodford and other war lords in the Republican camp.

It has not only the backing of Gen. Woodford's prestige but the support of other leaders who have for years been identified with Republican politics and policies.

It is admitted that the boom has neither the knowledge nor consent of Mr. Roosevelt, but those back of it believe there will be such an insistent demand for him as the Republican candidate that he will feel no other course is open to him except to cut short his hunting trip and return to lead the campaign.

It will be necessary for Col. Roosevelt to be back in New York by the midnight before election day and declare himself a resident of the city. But it has been determined by those back of the movement to nominate him that if this formality is complied with no question of his eligibility can be raised in spite of the fact that he has had his voting residence at Oyster Bay outside the city limits for the last eight years.

The question of eligibility was also regarded a stumbling block as it was when Roosevelt was first talked of for Governor, but with that settled to the satisfaction of his friends after some of the most eminent lawyers in the city had passed upon it, it was determined to lose no further time in pressing his candidacy.

The following dispatch was received today from Nairobi, British East Africa:

"The Roosevelt expedition is still in camp on the ranch of Sir Alfred Pease, at a point near Machakoe. All the members of the party are well.

"Two more cases of smallpox have been discovered among the porters of the expedition.

"Mr. Roosevelt will proceed to George McMillan's Juja ranch some time between May 16 and May 20. He will be accompanied by P. H. Percival, a brother of Maj. Percival, one of the assistant game wardens, and C. D. Hill, a settler."

JUSSERAND IS COMING.

French Ambassador Plans to Visit California Next Month.

[BY DIRECT WIRE TO THE TIMES.]

WASHINGTON, May 8.—[Exclusive Dispatch.] French Ambassador M. Jusserand, accompanied by his wife and and some others, will visit California next month. They will arrive in Los Angeles June 1, at 8:25 a.m. Two days will be spent viewing the city and its environs. The Ambassador has special weakness for French colonies and vineyards, and will see all he can of both. Then he will go to Santa Barbara and San Francisco.

Senator Flint has advised his friends of the Ambassador's intended visit, and they will do what they may to entertain the distinguished visitors.

FIRE IN NATIONAL CAPITAL.

Flames Discovered in Building of the Geological Survey—Fear Damage from Water.

[ASSOCIATED PRESS NIGHT REPORT.]

WASHINGTON, May 8.—Fire broke out early today in the building of the Geological Survey. While the blaze apparently was under control, it was feared the water would damage the records.

ODD FELLOWS TO ELECT.

SAN FRANCISCO, May 8.—With an attendance of 828 delegates from 349 towns and cities, representing a membership in the State of 81,851, the Grand Lodge of California, Independent Order of Odd Fellows, will convene in San Francisco next Tuesday morning. Judge John E. Baker of Alturas, Grand Master, will preside.

DANGER AHEAD.

JAMES A. PATTEN IS NEARING CHICAGO.

Wheat King Dodges Reporters and Says It Is Now His Main Concern to Avoid Interviews—Does Not Know What Is Next Move.

[BY DIRECT WIRE TO THE TIMES.]

KANSAS CITY (Mo.) May 8.—[Exclusive Dispatch.] James A. Patten, the Chicago wheat king, passed through Kansas City this afternoon on his way from Trinidad to Chicago.

"I did not leave Chicago because I was afraid," he said in answer to a question, "but simply and solely to get away from the newspaper men. There is not the least truth in the statements that my life was in danger. It has never been so to my knowledge, and I have not taken any precautions for safety.

"I can see no reason why so much controversy should have been created on my account. My firm is and always has been one of the largest cash dealers in wheat. I have never made any secret of my operations. Last October I told every one that what has happened would happen. I advised my friends to buy wheat, because the amount of exports was rapidly shortening the home supply. They laughed at me, and especially on Wall street was I ridiculed.

"My holdings at no time have been more than 10,000,000 bushels. It just happened that for once in my life I was able to predict accurately. Any one else following the market reports in the daily papers could have done the same thing, and there is no doubt in my mind that if I had not followed up my advantage some one else would, and the same conditions would prevail today in any case."

WELL, BUT NERVOUS.

Mr. Patten appeared in good health, and said that he had been much refreshed by his vacation. He appeared to be extremely nervous. No one on the train was aware of his presence, and even the Pullman conductor denied that he was on the train when it pulled in.

"I don't know anything more about the market than what I have read in the papers, and they were two days late when they reached me," he said.

"What I shall do next is as much a question in my mind as it is in yours. I shall go back to my offices in Chicago and probably continue as I have always done. I am simply a merchant, doing the business of a merchant. I have never speculated, and never intend to.

"As for this year's wheat, it does not look very good. Western Kansas has not had a drop of rain, and the wheat is dry and thin. Probably all of Oklahoma's wheat will go to Texas. Kansas City will not get very much of it.

"And let me explain my position by asking this question, 'Why is Kansas City paying more for wheat than is paid in Chicago?' Simply because it is not here. Kansas and contiguous territory long ago got rid of most of the wheat, and today they need it. It is the same all over the country."

The Santa Fé train bearing Mr. Patten arrived in Kansas City at 4:55 o'clock and departed twenty minutes later. According to the porters and other trainmen he did not have a stateroom.

DODGING REPORTERS.

Mr. Patten reached Trinidad at 5:45 o'clock last night from the Bartlett ranch, near Vermejo Springs, and went to a hotel where he rested until train time. He registered as "Ed Jones, Chicago," and took every precaution to keep his identity from the press, pledging the hotel employés and also the trainmen to secrecy.

The efforts of Mr. Patten to conceal his identity brought about some amusing situations and incidentally some acrid remarks by the big wheat dealer on the pestiferous mess of reporters.

When Mr. Patten reached Tercio, the branch terminus of the railroad from whence two weeks ago he took a stage coach for a drive across the snow-blocked mountain passes, twenty-five miles to the Bartlett ranch, he asked for a through ticket to Chicago. The railroad agent, however, only wished to sell him a local ticket to Trinidad.

"I want a through ticket," insisted Mr. Patten.

"I want to get away from the reporters."

"I came to New Mexico to get rid of 'em," he continued to the agent, "and it did not do me a bit of good. I've been bothered by them every day in the mountains, after I thought I had lost them."

DENIES IDENTITY.

Mr. Patten importuned the aid of the agent, the trainmen and the employés at the hotel in Trinidad to keep reporters off the train, and when a reporter accosted him and asked him if he were not Mr. Patten he looked the reporter calmly in the eye and assured him he was not.

The reporter looked at Mr. Patten. Mr. Patten continued to look at the reporter and smiled genially.

"You are going back to Chicago, are you not?" ventured the reporter.

"I am, young man; that is my home. But I am not Mr. Patten. You are mistaken in that."

When Mr. Patten went into the dining-room for dinner the reporter cautiously made his way to the hat rack, picked up the hat left by "Mr. Jones," and found the name "James A. Patten" on the band.

CONVICTED.

MRS. BOYLE GUILTY.

Stoically She Hears the Verdict.

Hints of Another Accomplice in Kidnaping of Little Billy Whitla.

Declares She Is Victim of the Venom and Hate of Mercer Women.

Husband's Statement Involves Prominent Business Man of Sharon.

[BY DIRECT WIRE TO THE TIMES.]

MERCER (Pa.) May 8.—[Exclusive Dispatch.] The jury trying Mrs. Helen Boyle for complicity in the kidnaping of Willie Whitla of Sharon took but one ballot today and found her guilty. Mrs. Boyle was in the courtroom when the verdict was read.

"I have been crucified today to satisfy the venom and jealousy of some women of Mercer," she said after the verdict. "Had I been a plain, ordinary, common-looking girl, those same women would have pitied me, but because I am not plain, because I am not ordinary, because I am above the average, because they don't understand me, I have been found guilty of a crime of which I am entirely innocent.

"I know this, that if the jury had acquitted me, the women would have tarred and feathered me. A sacrifice had to be found, and 'Jimmie' and I have been made the victims.

FIGHT JUST BEGUN.

"They think they will railroad me to the 'pen.' They will find they are mistaken. My fight has only begun. Neither Jimmie nor I was allowed to open our mouths at the trial. Now, we will do the talking, and the people will know upon whom the blame shall fall.

"I admit that Mr. Boyle brought the boy to me at Cleveland; that I cared for him, was kind to him, entertained him. I never asked why he was there; never asked where 'Jimmie' got him. He asked me, as his wife, to take care of the boy for a few days, and I did so. If that is a crime, there are millions of wives waiting to be convicted."

As she was led away to jail she remarked:

"I can now realize the feeling of the crucified Christ."

"A life in the penitentiary would kill me in a week or ten days, and rather than submit to this I would take the 'Dutch route,'" said Mrs. Boyle earlier this morning.

Like her husband, she is anxious to tell more than has been brought out in the trial of herself or her husband regarding the kidnaping of "Billy" Whitla.

"WON'T GO ALONE."

"If Jimmie and I are sent to the penitentiary," she said, "we will not go alone. Others will go with us or join us there. Half the truth has not been told in this case. One other man who planned the whole affair has not been arrested. I am willing to suffer for any crime I have committed but there is no evidence that I have been mixed up in the case and rather than suffer injustice I will quit this earth and take justice from my Maker."

Judge Miller, counsel for Mrs. Boyle, asked for instructions to the jury to bring in a verdict of not guilty.

Judge Miller intimated that powerful influences were being brought to bear to convict the woman, and there were veiled references to the suppression of the efforts of the Boyles to bring in to the case the name of a third party.

That the kidnaping of Willie Whitla was planned, and put into execution by a prominent Sharon man is the defense which "Jimmie" Boyle wanted to make at his trial and which, he avers, he was not permitted to make by his attorney, former Judge S. H. Miller.

This is the statement which Boyle wanted to make:

HINTS AT ANOTHER PAL.

Sometime ago he "got the goods" on the real kidnaper. In order to keep him quiet this man made monthly payments to Boyle, neglecting, however, to pay over money on February 1 and March 1. Instead, he proposed that Willie Whitla be kidnaped, guaranteeing that the $10,000 ransom would be paid, and promising Boyle one-half of the amount if Boyle would release him from all other financial claims. The whole plan, according to Boyle's story, was figured out by this man.

Wesley C. Schloss, the janitor of the school from which Willie was spirited away, and Miss Lewis, the boy's teacher, were not called to testify at the trial, says Boyle, because it was not he (Boyle) who called at the school that morning, but another, a man so well known to the boy and others, that his coming aroused absolutely no suspicions. This man took Willie to Warren, O., where he was transferred to the care of Boyle who took him to Cleveland. This man returned to Sharon and awaited developments.

Attorney Gordon declared after the trial, that all the talk about a third party being implicated in the kidnaping is bosh.

STOICAL INDIFFERENCE.

Manifesting the same stoical indiff-

(Continued on Fourth Page.)

AMERICAN COUNTESS OUTSHINES PRINCESS.



Next Queen of England

is made to look dowdy by Countess of Granard at theater when latter enters royal box wearing enormous hat.

TOTAL ECLIPSE.

COUNTESS'S HAT OBSCURES ALL.

NOTHING ELSE VISIBLE AT CHARITY MATINEE.

Lady Granard Appears With Immense Chapeau That Makes Princess of Wales Look Dowdy and Gown and Jewels That Distract All Eyes from Royal Party.

[BY DIRECT WIRE TO THE TIMES.]

LONDON, May 8.—[Exclusive Dispatch.] The Countess of Granard's new hat proved to be the dominating feature of society's charity matinée performance of "The Mollusc" at the Kingsway Theater on Thursday, arranged by Mrs. William James.

The crown stood eighteen inches high, and an expert modiste estimated that the semi-circular white osprey feather, twenty-four inches long, cost $125.

When the Countess was bidden to go to speak with the Princess of Wales in the royal box, her hat jammed in the doorway, and she had to twist her head so as to bring the hat into a diagonal position in order to scrape through. When the Countess entered, the royal party was only partly visible here and there through the trimmings of her headgear. Little Prince Henry furtively scratched his nose as the osprey end swept and tickled it.

The Princess of Wales looked dowdy beside the Countess, whose indigo blue gauze gown, mounted over crushed strawberry satin, would have been sufficient to distract the other women, even apart from her unsurpassable hat. The Countess had on a pearl necklace of great opulence and her collar band bore in front a diamond plaque as big as the palm of her hand.

Lady Granard was shown into her box by Ambassador Reid. Mrs. Reid followed as decreed by the rules of precedence.

CARRYING MESSAGE.

TROWEL SPECIAL FLITTING SOUTH.

TRAIN BEARING THE MASONIC EMBLEM IN MEXICO.

Every Member of the Crew, including Pullman and Dining-Car Conductors Are Thirty-second Degree Masons—Californians in Party Feted at El Paso.

[BY DIRECT WIRE TO THE TIMES.]

EL PASO (Tex.) May 8.—[Exclusive Dispatch.] With every member of the crew, including the Pullman conductor and dining-car conductor, Thirty-second degree Masons, the Masonic train crossed the border today, and is now en route to the City of Mexico.

The Los Angeles and other California Masons in the party visited the ancient church and other places of interest in Juarez, Mex., before starting to the interior. While the Masonic bodies banqueted last night, women of the California trowel party were entertained by the El Paso Masons and Eastern Star members. A luncheon was tendered the visiting women.

The first edition of the Daily Cement, the trowel special publication, was issued late last night. The train stopped today at Chihuahua to let Masons of the northern district of Mexico see the trowel. F. E. Young, a Thirty-third degree Masons of the City of Mexico, is aboard the train, having joined it here. The trowel special is scheduled to arrive in the City of Mexico Monday.

ARMY FLIGHT POSTPONED.

WASHINGTON, May 8.—The flight of the army dirigible balloon No. 1 at Fort Meyers was again postponed of necessity today. The balloon squad is engaged in again putting up the tent which is to hold the dirigible. The tent was blown down yesterday, but the motor balloon was not there at the time.

JOKES WITH TILLMAN.

PRESIDENT HONORED BY WASHINGTONIANS.

[ASSOCIATED PRESS NIGHT REPORT.]

WASHINGTON, May 8.—President Taft was entertained tonight at a banquet tendered him by the citizens of Washington, under the auspices of the Chamber of Commerce and Board of Trade.

Besides the President, among those who sat at the guests' table, were Vice-President Sherman and Speaker Cannon.

Mr. Taft discussed many phases of Washington's commercial life, and his views were particularly significant in view of the movement now on foot to change the District of Columbia government from the commission to the one-man form.

While the President was being introduced, Senator Tillman strode into the hall toward the President. The latter greeted him and grasped his hand cordially remarking, "Hello, Senator; what are you trying to pass yourself in for tonight?"

This merry interchange provoked amusement.

Tillman laughingly rejoined: "Oh, I just drifted in here to see how you would behave yourself among the common people."

President Taft made a thirty-minute speech, during which he declared that he was strongly in favor of retaining the municipal form of government for the District of Columbia, but he had not reached any conclusion as to what he would recommend to Congress about the real point of contention, whether there shall be a Governor or three commissioners as at present.

The President declared himself unalterably opposed to the plan for suffrage in the District. When the President left the hotel, he invited Mr. Tillman to join him in the White House automobile, and the President took the South Carolina Senator to the latter's home.

TAKE ABDUL'S FORTUNE.

Cabinet Going on Theory That Money in Name of Old Sultan Belongs to State.

[ASSOCIATED PRESS NIGHT REPORT.]

CONSTANTINOPLE, May 8.—It is understood the Cabinet takes the attitude that all the foreign bank deposits in the name of the late Sultan, as well as the treasure at Yildiz found recently, are the property of the state.

It is not believed Abdul Hamid will refuse to direct his agents to pay over the money.

The military commission which the government is sending to investigate the recent Armenian massacres, left here today. It has been instructed to try under court-martial law, the civilians and soldiers responsible for inciting the Turks.

WOMEN CARRIED OFF.

[ASSOCIATED PRESS NIGHT REPORT.]

LATAKIA (Asiatic Turkey) May 8.—The destruction of Kessab was not so general as was believed. Much of the place was not destroyed and the refugees are returning. Only a few women were carried off.

MENACING.

UNIONISTS BLATANT

Threaten Business of France.

Strike Committee Uses Revolutionary Phrases in Manifesto.

Laugh at Efforts of Government to Prepare for Crisis.

Taint Spreads to Railroad Men, Who Say They'll Walk Out.

[ASSOCIATED PRESS NIGHT REPORT.]

PARIS, May 8.—Both the government and the State employés, including the men of the Department of Posts and Telegraphs, are rapidly marshaling their forces for impending struggle.

Premier Clemenceau is still confined to his room by sickness, but he is in constant communication with his colleagues, and declares he will resign rather than make terms. Troops and special police reserves were this morning ordered to guard the central telephone and telegraph station, the switchboard, machinery, and the exchange lines leading to the provinces.

M. Barthor, the minister of public works, is of the opinion that a considerable proportion of the State employés will stick to their posts, and that with the aid of soldiers and the co-operation of the Chambers of Commerce and the commercial associations who are organizing auxiliary forces the public service will be maintained.

TO USE PIGEONS.

One hundred and fifty thousand carrier pigeons, trained for war service, have been placed at the disposal of the government. The Strike Committee of the postal employés ridicules the measures adopted by the government and promises big surprises. It is understood the committee does not intend to declare a strike until Tuesday, in order to give parliament, which will reassemble on Monday, a chance to intervene in the employés favor.

The committee's manifestos, which are couched in the phraseology of revolution, read as if the postmen were martyrs to liberty. For instance, in announcing the refusal of seven postmen to appear before the council of discipline today, on the ground that to comply would be an interference with their liberty, these men are described as "going to the execution in 'charrettes,'" a term employed in the days of the terror to describe the carts which conveyed the victims of the revolutionary tribunal to the guillotine.

The postal employés made no further move tonight in reply to the dismissal of these men, beyond issuing a manifesto announcing that all the association's employés in the different services were agreed and that the success of the movement was assured.

GIRLS IN LINE.

The manifesto states the strike will be declared at the right moment, which is not forced by the government. A few sectional meetings were held tonight in Paris and provinces. They included the telephone girls, who vote to support the movement to the end.

Many of the groups of railroad men in the provinces have voted sympathy with the postmen, and announced their support of the resolution of the railroad men's congress to go on strike if Parliament does not vote a pension bill.

In the meantime, notwithstanding the excitement and the apparent approach of a crisis, Paris is as gay as ever. The social season is at its height and the boulevards are filled with pleasure seekers. One newspaper describes the situation as follows:

"We are standing over a volcano, Paris, as usual, only amuses itself."

MRS. BEVERIDGE DEAD.

Wife of Former Governor of Illinois Passes Away at Family Home in Hollywood.

Helen May Beveridge, wife of John Beveridge, former Governor of Illinois, died at the family residence on Irving avenue, Hollywood, at 8:30 o'clock last night, aged 80.

Mrs. Beveridge was the mother of Alla May Raymond, wife of Samuel Raymond of Chicago, and of Philip Judson Beveridge of Hollywood. Arrangements for the funeral have not yet been announced.

KIND HEART FATAL.

SAN FRANCISCO, May 8.—While trying to feed starving birds, little Charles Svec, aged 11, fell out of a tree and died today as a result of his injuries. A neighboring boy had killed the mother bird of a brood of fledglings whose nest was in a large oak tree near Charles's home. Taking pity upon the birds, Charles attempted to climb to the nest with some food and when twenty feet from the ground, fell and sustained a fractured skull.

SON NO SAILOR.

SAN FRANCISCO, May 8.—The District Attorney's office was notified today that Walter Whitmore, son of a Oakland attorney, who recently was accused of passing bogus checks and ordered sent to sea instead of being prosecuted, had escaped from the ship Edward Seawell, bound for New York. He was placed on board the vessel yesterday by his father.

LAST STAND.

WALSH PLAN BIG SWINDLE.

Government Argues Against Freeing Banker.

Brief Filed With Court of Appeals by Dobyns.

Bank's Funds Used to Finance Shaky Projects.

[ASSOCIATED PRESS DAY REPORT.]

CHICAGO, May 8.—Arguments of the government in opposition to the attempt of John R. Walsh, under sentence of five years imprisonment for alleged misapplication of the funds of a bank, the defunct Chicago National, to obtain freedom of appeal to the United States Circuit Court of Appeals, are contained in the brief filed today by Asst. Dist.-Atty. Fletcher Dobyns in reply to the brief filed by counsel for the defendant a month ago.

The Walsh banks, the Chicago National, the Equitable Trust Company and the Home Savings, closed their doors December 18, 1905. Walsh was indicted two years later on 32 counts. A year later the case came to trial in the United States District Court and a verdict finding the defendant guilty on fifty-four counts was rendered. Judge Anderson sentenced Walsh to five years at Fort Leavenworth. The appeal followed. The arguments will be heard by Judges Grosscup, Baker and Seaman the last week in the month. It is alleged that the Walsh failure caused losses to himself, stockholders and others aggregating $16,000,000. Counsel for Walsh contended in their brief that the loans made by Walsh and his purchases of bonds of his own railroads with the bank's money were legitimate transactions, made for the benefit of the bank and without loss to the bank.

"That counsel should seriously make such a statement of fact to this court," declared the government brief, "can be explained only by the necessities of the case."

The brief states that Mr. Walsh's intention was not, as president of the bank, in good faith to make good losses and investments for the bank, but rather to get the funds of the bank to promote his personal enterprises and to conceal the real nature of his act.

"Mr. Walsh," says the brief, "was engaged in the promotion of a large number of struggling enterprises which were in desperate need of funds. Generally speaking, his mode of procedure was: He would learn of some enterprise that was bankrupt, or about to go into bankruptcy, and he would purchase it at a low price. He would then organize a corporation and sell the enterprise to this corporation, taking in payment the capital stock of the new corporation and a sufficient number of bonds which at their face value would more than reimburse him for the price originally paid for the property. If the enterprise was successful, Mr. Walsh made the profit and the bank got its interest on the bonds. If the enterprise did fail, Mr. Walsh lost nothing and the bank lost the amount of the investment.

"When the banks closed, Mr. Walsh had taken about $16,000,000 of their assets for his personal speculation, yet his name appeared nowhere upon the notes as debtor or borrower, and the real state of affairs was not discovered until the exhaustive examination was made by the experts who were put in control of the affairs of the bank by the Comptroller of the Currency. The investigation developed the fact that there was, of course, no asset for the bonds which Walsh issued on his struggling enterprises and which he made a market out of his bank by having placed the bonds at any price from 80 to par. In this way Mr. Walsh would raise the money to pay for a property by selling its own bonds."

LITTLE PLAN MISCARRIES.

Wife Divorces, Double Wedding Scheme Is Blocked by Knowing Des Moines Judge.

[BY DIRECT WIRE TO THE TIMES.]

DES MOINES (Iowa) May 8.—[Exclusive Dispatch.] Mrs. Esther A. Hancock, wife of E. R. Hancock, real estate broker, and who, with Mrs. Myra A. Hough, wife of Louis R. Hough, stock man, are the principals in a double divorce-double wedding scheme, tried to make the first step in the plan and get a separation this morning. She was foiled, however, as Judge McHenry found that proper notice of the suit had not been served on Mr. Hancock. He therefore absolutely refused to hear the action. Mrs. Hancock appeared in court with Mrs. Hough as her sole witness.

Mr. Hancock was greatly disappointed in her failure to secure the decree this morning. She and Mrs. Hough exchanged several quick glances and then hurriedly left the courtroom, both blushing violently.

JOHN D. STILL HUSKY.

Magnate Spends Days Golfing and Mountain Climbing at Hot Springs, Va.

[BY DIRECT WIRE TO THE TIMES.]

HOT SPRINGS (Va.) May 8.—[Exclusive Dispatch.] John D. Rockefeller has joined the army of mountain climbers who spend a portion of the year in their favorite sport with Alpine stocks.

In addition to going over the 18-hole golf course, sometimes twice a day, Mr. Rockefeller usually spends several hours climbing the mountains. The day this week when he was accompanied by his grand-daughter, Matilde McCormick, who soon tired, he carried her two miles up the Warm Springs mountains.

DARING ROBBERY ATTEMPTED.

Five Men and a Woman Tunnel 350 Feet to Reach Treasury of Gori.

[ASSOCIATED PRESS DAY REPORT.]

GORI (Russia) May 8.—A daring plan to rob the treasury of Gori, in which $1,000,000 is kept, was discovered last evening. The scheme of the criminals, five men and a woman, was to make a tunnel into the building from the outside.

They had progressed a distance of 350 feet and had reached a point directly below the cellar, when a bookkeeper heard sounds of excavation and summoned the police to investigate. It is the result that all six were captured.

It seems the criminals relaxed their precautions in consequence of the fact that yesterday was a holiday. This is the second similar attempt to rob the treasury.

SENTENCED BANKER FIGHTS FOR FREEDOM.



John R. Walsh,
against whose attempt to obtain freedom by appeal of case the government yesterday filed arguments.

UP AND DOWN THE VALLEY.

PITH OF NEWS FROM THE MIDDLE WEST.

[BY DIRECT WIRE TO THE TIMES.]

CHICAGO, May 8.—[Exclusive Dispatch.] The day opened fair and pleasant, notwithstanding a brisk wind from the southwest. Shortly after noon a drizzling rain set in, and has continued ever since. Rainy or cloudy weather is general throughout the Middle Western States. The maximum temperature here was 64 deg., with a minimum of 51. Middle West temperatures:

	Max.	Min.
Alpena	62	44
Bismarck	48	34
Cairo	76	60
Cheyenne	42	24
Cincinnati	80	52
Cleveland	68	42
Concordia	66	58
Davenport	64	52
Denver	44	26
Des Moines	62	54
Detroit	64	46
Devil's Lake	36	30
Dodge City	64	52
Dubuque	68	50
Duluth	60	36
Escanaba	56	44
Grand Rapids	68	46
Green Bay	56	28
Helena	56	28
Huron	60	36
Indianapolis	72	50
Kansas City	64	60
Marquette	50	40
Memphis	84	64
Milwaukee	64	48
Omaha	64	54
St. Louis	68	56
St. Paul	64	42
Sault Ste. Marie	54	42
Springfield, Ill.	66	52
Springfield, Mo.	74	62
Wichita	74	64

ELEVEN HURT IN WRECK.

[ASSOCIATED PRESS DAY REPORT.]

SPRINGFIELD (Mo.) May 8.—The Southeastern Limited, south bound, on the St. Louis and San Francisco Railroad, left the tracks between Hardy, Mo., and Williford, Ark., across the line from here while running forty miles an hour. Eleven persons were hurt, none fatally. A broken rail caused the accident.

PULLMAN SLEEPER UPSET.

[ASSOCIATED PRESS DAY REPORT.]

COLUMBUS (O.) May 8.—A sleeping car, while being switched in the union station yards today, was side swiped by a Big Four passenger train and overturned. It was nearly full of passengers, and many of them received bruises, but none was hurt. The passengers were transferred to another car bound for Cincinnati.

CANNING OLD HORSES?

[ASSOCIATED PRESS DAY REPORT.]

COLUMBIA (Mo.) May 8.—Thomas E. Carter of Sturgeon, in a letter to Dr. W. P. Cutler, State Dairy and Pure Food Commissioner, declares that meat dealers have agents in Central Missouri, buying up old horses and canning them to be sold as beef. Mr. Carter says there is a readier market for fat horses, or of the worthless variety, than has ever been known. Mr. Cutler is inclined to laugh at the matter. "I have written to Mr. Carter," he said, "that the pure-food commission will look into the matter, and we will do so, but there is no cause for alarm, and I feel certain Mr. Carter's inferences are unwarranted."

FILIAL DEVOTION FATAL.

[ASSOCIATED PRESS DAY REPORT.]

CHICAGO, May 8.—Filial devotion cost Mrs. Orlando P. Bassett her life. While ill in Hot Springs, Va., Mrs. Bassett hastened to Chicago three weeks ago, because it was believed her aged mother, Mrs. Mary E. Andrews, was precariously ill at a hospital. She went immediately to the bedside of her mother, but was so ill she was forced to remain in the hospital as a patient. Less than a week later, the mother was sufficiently recovered to be removed to her home in Berwyn. Mrs. Bassett's condition, however, grew rapidly worse, and death came last night. It was caused, the physicians say, by tropical intestinal fever, a disease which is very rare, and for which she was being treated, apparently successfully, at Hot Springs.

VIOLET WINS IN WISCONSIN.

[ASSOCIATED PRESS DAY REPORT.]

MILWAUKEE, May 8.—The school children of Wisconsin have voted to determine which should be their favorite flower. There were four entries—the violet, wild rose, water lily and trailing arbutus. The violet left the others at the post, as it were. The wild rose apparently came in second, the water lily third, and the arbutus way behind.

BABY HORSETHIEVES.

[ASSOCIATED PRESS DAY REPORT.]

CHICAGO, May. 8.—Philip Haggeman, 4 years old, and Charles Drew, aged 5, ran away from school, stole a horse and wagon, and finally landed in the Chicago-avenue Station. According to police records they are the youngest "horsethieves" ever arrested. Mrs. H. S. Sweet, with whom the boys are living, was notified, and they were taken to their homes. Philip and Charles said they stole the horse, "just for fun." They started on a tour of the city, and in the rounds collected a number of boys. At the time they were caught by the driver, the wagon was filled. According to the police the boys are wards of the Juvenile Court.

AFFAIRE DE FEMME.

FORMER GOV. FRANTZ LOST IN ST. LOUIS.

[BY DIRECT WIRE TO THE TIMES.]

ST. LOUIS (Mo.) May 8.—[Exclusive Dispatch.] No trace of former Gov. Frank Frantz, of Oklahoma, Rough Rider and personal friend of Theodore Roosevelt, who disappeared here a week ago, after his arrest in a taxicab with a weeping woman, has been found, though the management of the Jefferson Hotel, where his baggage is, have made every effort to locate him.

Frank Hubbard, former mayor of Muskogee, one of Frantz's campaign managers, was here today making inquiry for the missing man and Frantz's brother, Orville G. Frantz, telephoned the Jefferson last night from Oklahoma City that he would be in St. Louis Sunday to make a thorough search for his brother.

If Frantz is in St. Louis he is succeeding in keeping his movements a secret as not even the managers of the hotel or the chauffeur, who had been driving him around, know where he is.

Robert C. Beatty, assistant manager of the Jefferson, said last night he had not been able to obtain information concerning Frantz. William Kehoe, the taxicab chauffeur, who has been with Frantz much of the time, tonight said he had lost track of the former Governor. He proposes to make a further search tomorrow.

Mr. Hubbard tonight expressed concern for the safety of his friend. At the Lutheran Hospital no information could be obtained which would identify the man there under the name of Lockhorn, who is said to answer the description of the former Governor.

Frantz disappeared, leaving his belongings at the Jefferson Hotel in a manner that indicated he expected to return soon, when he and the woman with whom he was arrested were released from the police station. They were arrested on a charge of disturbing the peace early in the morning when a policeman found them quarreling in a taxicab.

PROGRAMME
Eastlake Park, May 9th.

March, Valse Leute, "Ta Reine de Danse," Vollstedt; selection, "Martha," Flowtow; "Garden of Dreams," Clare Kummer; "Marceline," (Dance of the Clowns) Trinkhaus; overture, "Peter Schmoll," C. M. Von Weber; "Blue Violets," (Mazurka Caprice) Eilenberg; Terzetto and Finale, "Attila," Verdi; serenade, "Thelma," Lee Johnson. Finale.

Read Dr. Sexton's $1000 Ad.
"Care of Body" page; Magazine Section.

DASTARDLY.

MURDER PLOT IS LAID BARE.

Letter to Anarchist Paper Is Made Public.

Man Killed by Police Chief Wrote of Plan.

Editor Knew of Scheme But Kept Silent.

[ASSOCIATED PRESS NIGHT REPORT.]

CHICAGO, May 8.—Any doubt that may exist that Jeremiah Averbuch, who attempted to assassinate Chief of Police Shippy of Chicago a year ago, but who was himself slain by the chief, was an anarchist, is apparently swept away by an anarchist magazine article published, it is believed, in Switzerland and made public here today by Assistant Chief of Police Schuettler.

The magazine is called "Bunta," and according to the police its place of publication varies, in consequence of the vigilance of the European police. The article declares that the writer knew Averbuch in Europe. The magazine prints the following, which the editor alleged he received from Averbuch after the latter's attempt upon the life of the Chief of Police.

"My dear friend: When you receive this postal I will be either on the gibbet or in jail as an hour from now, on my own risk, I'm going to revenge myself upon the man who was the cause of shedding blood of the hungry workingmen here and in Philadelphia. Shippy gave the first signal for the clubbing, and as he was not punished, a lot of Shippys sprang up. When I saw all of that I came to the conclusion that for such offenses anarchists do not keep silence, and I decided to give the signal. All of them who act like Shippy will suffer the same consequence.

"I am going to my death to benefit the future. Goodbye, forever and ever. Yours, Jeremiah."

STARTLED DOVE-COTE.

RUNAWAY PAIR WAIT HERITAGE.

HAZEL DREW AND HUSBAND ARE FOUND IN CANADA.

Elopers Living in Little Cottage Across Border Waiting for Bride's Eighteenth Birthday, When She Comes Into Fortune of $150,000, and Hubby Is Absolved of Abduction.

[BY DIRECT WIRE TO THE TIMES.]

BUFFALO (N. Y.) May 8.—[Exclusive Dispatch.] In a pretty little cottage in St. Catherine's, Canada, just over the American border line, a reporter today found Hazel Stuart Drew, the pretty 17-year-old heiress who eloped from Brooklyn on Christmas Day with Walter McGreal, the 20-year-old son of Thomas F. McGreal, a retired United States naval pharmacist.

The bride fainted and her handsome young husband was on the verge of collapse, when confronted with positive proof of their identity, but when assured that their unexpected visitor had not come to deliver the bridegroom into the hands of the law they admitted they were the elopers and freely told the story of their flight and pursuit through the West and into Canada, where they intended to hide until Monday, when Hazel will become of age and come into a fortune of $150,000 bequeathed to her by her grandfather, the late Daniel Drew.

The runaways are living together under the name of Mr. and Mrs. Herbert Finsmore, one of many pseudonyms they have taken since they disappeared.

There is a warrant issued by Magistrate Dooley in the Adams Police Court, Brooklyn, for young McGreal, charging abduction, but unless he is taken before midnight Sunday the law will be cheated, as Monday is Hazel's 18th birthday.

SMUGGLED IN DINER.

Crew of Dining-Car Arrested for Illegally Carrying Chinese from El Paso to Chicago.

[ASSOCIATED PRESS NIGHT REPORT.]

CHICAGO, May 8.—In connection with the arrest at El Paso, Tex., of three members of a dining car crew, charged with assisting in the smuggling of Chinese into this country, United States Dist.-Atty. Sims stated today that between two and three hundred Celestials have been brought from El Paso concealed in a dining car. "Two Chinese were brought to Chicago," said Mr. Sims. "One crowd smuggled the Celestials across the border, where they were turned over to the dining car crew. This car made one trip a week, and on each trip carried two of the illegal passengers, one concealed in the ice chest and the other in a linen press. At Chicago another set of conspirators composed of Chicago Chinese took charge of the importation.

"The smugglers were paid four or five hundred dollars by each Chinaman brought in, and of this, fifty dollars went to the train crew. The scheme has been worked for two or three years, but I believe we have now broken up the traffic."

OBITUARY.

Dr. Benjamin Bausman.

READING (Pa.) May 8.—Rev. Dr. Benjamin Bausman, one of the most widely-known ministers of the Reformed Church in the United States, died today, aged 85 years.

Mrs. Washington Gladden.

COLUMBUS, May 8.—Mrs. Gladden, wife of Rev. Washington Gladden of the First Congregational Church, died today.

BIG COPER PRODUCTION.

ELY, May 8.—The copper production of this district for April amounted to 4,500,000 pounds, and will exceed 5,000,000 pounds in May. The payroll for the camp last month amounted to about $250,000.

CLUB SHY ON BABIES.

Stork Visits Omaha Woman's Organization But Once in Year.

[BY DIRECT WIRE TO THE TIMES.]

OMAHA, May 8.—[Exclusive Dispatch.] But once did the stork stop and hover over the Woman's Club of Omaha during last year. The Omaha Woman's Club is the largest and most popular club in the city. The membership is a little in excess of 400. The members deal with domestic science and all topics that are of interest to women. They are educated, intelligent and up-to-date when it comes to handling matters of public interest. Nevertheless, the records show that they have not placed themselves in a position to compete for prizes in the matter of raising large families.

In striking contrast with the record of the Omaha Woman's Club is the birth record reported from the Omaha Mothers' Club, which has a membership of eighty married women. The annual report submitted at the last meeting showed that twenty-eight husky boys and girls had been born to the members during the year, ending May 1.

GRIM SECRET.

BODY FOUND IN BALE OF COTTON.

LAD CRUSHED TO DEATH BY JAWS OF COMPRESS.

Mystery of the Boy's Disappearance Remains Unsolved Until Bale His Father Sold Is Opened for Ginning at Liverpool Factory Five Months After He Vanished.

[BY DIRECT WIRE TO THE TIMES.]

GALVESTON (Tex.) May 8.—[Exclusive Dispatch.] The disappearance of little Alfred Hartmann, the two-year-old son of George Hartmann of Gillespie county, five months ago, has been solved by the finding of the dead body of the child in a bale of cotton opened at a gin in Liverpool, England. It was early in December that Hartmann, who is a prosperous farmer, took a load of cotton to a gin a few miles from his home.

His little son, who was the youngest of seven children, accompanied him on the trip to Fredericksburg, and in some manner became separated from his father. Search for the missing boy proved without success, and it was finally believed he had fallen in a creek and his body washed away in the current. The child crept into the press while it was open, and falling asleep, was ginned in the bale of cotton.

The cotton was sold to a Texas concern, placed in a warehouse for several weeks and finally exported to Liverpool. The bale was opened a few days ago, and the flattened body of the child was discovered. Through the various channels the cotton was traced back to the broker who bought it in Texas and the identification of the infant established.

The body will be shipped back to this country for burial in the family lot.

MARITAL MIXUP.

AUTO PARTIES BRING DIVORCE.

FIVE COUPLES IN AURORA SET SEEK SEPARATION.

Moonlight Rides Occasion Discovery of Mistake in Matches and Various Combinations Will Probably Be Changed—One Remarriage Has Already Taken Place.

[BY DIRECT WIRE TO THE TIMES.]

CHICAGO, May 8.—[Exclusive Dispatch.] Aurora society is in a ferment today over the filing of a fifth divorce suit in the ultra fashionable "automobile set." Mrs. Oakley Curry is the latest to seek a decree. She has filed an action against the son of J. Oakley Curry, who organized the Chemical National Bank in Chicago. The charge is desertion.

The Currys were leaders in the younger set of Aurora society, which two years ago became fascinated with moonlight automobile rides, but which is now broken up as a result of divorce suits. The parties ceased suddenly when Mrs. Charles Hunner, known as Aurora's most beautiful woman, sued her wealthy young husband for divorce. Mrs. W. S. Holmes, whose husband is vice-president of the Fox River Butter Company, caused the next sensation by seeking the divorce courts.

Then Mr. and Mrs. W. S. Ferris and the Hardin Hords, members of the same social set, were divorced. Ferris and Mrs. Holmes are already married. Remarriages of the other divorced folk of the "automobile set" are expected by friends.

ADA REHAN ILL.

Famous Actress Leaves New York for Health Seeking Trip to Europe. Is Very Weak.

[BY DIRECT WIRE TO THE TIMES.]

NEW YORK, May 8.—[Exclusive Dispatch.] On the American line steamship Philadelphia, which steamed for Southampton today, was Ada Rehan, the actress, who has been living in retirement recently. The trip is being made to improve her health. It was with no little difficulty that she climbed the gangway, after which she immediately retired to her stateroom.

Superb Routes of Travel.

ALASKA-SEATTLE Special Excursion Parties— June 10th, July 15th, August 12th. Reservations must be made immediately. Our representative goes with you. Provides all conveniences, stop-overs, etc. Call or telephone and let us tell you about it. PACIFIC COAST AND ALASKA STEAMSHIP AGENTS, 353 South Spring. F 2004. Main 1884.

TEMPLE AUDITORIUM—FRIDAY EVENING, MAY 11. SATURDAY MATINEE 2 P.M.
GRAND CONCERT GIVEN BY THE MEMBERS OF THE
Famous N. Y. City Chopin Club
Under the eminent Russian Lady Director, LILLIAN B. PETERS—A Piano Orchestra, 50 Pianists, 25 Pianos, 50 Violinists, assisted by the SCANDINAVIAN MALE CHORUS and the PIANO ORCHESTRA in the "MIDSUMMER NIGHT'S DREAM," with MR. BRUCE GORDON KINGSLEY, Organist, who will play at the same time. Tickets at Auditorium—50c, 75c, $1.00, $1.50, $2.00, $2.50.

EMPIRE THEATER—126 EAST THIRD ST., bet. Main & Los Angeles
8—BIG VAUDEVILLE ACTS—8
SPECIAL RETURN ENGAGEMENT OF THE TWO VETERAN GLADIATORS
JOHN L. SULLIVAN and JAKE KILRAIN
Last chance to see John L. at popular prices, 10c, 20c, 25c. ONE WEEK ONLY.

BASEBALL—VERNON PARK 10:30 A.M. CHUTES PARK 2:30 P.M.
LOS ANGELES vs. SACRAMENTO
GENERAL ADMISSION 25c—CHILDREN 10c.

Timely Special Announcements.

CAWSTON OSTRICH FARM—South Pasadena
THE PIONEER OSTRICH FARM OF AMERICA.
Don't Miss Seeing
The Baby Twin Ostriches
JUST HATCHED FROM ONE EGG.
A MOST MARVELOUS OCCURRENCE.
25c round trip, including admission. Tickets on sale at our CITY STORE,
313 SOUTH BROADWAY
TAKE SOUTH PASADENA CARS ON MAIN STREET.

TAXICAB SERVICE— 50 Cents Per Mile
PHONES—EX. 66 MAIN 2194. *F1656 All Night* Western Motor Car Co., Owners.
MORNING SHOPPING AND AFTERNOON CALLING FIVE DOLLARS EACH.

LOS ANGELES OSTRICH FARM—OPP. EAST-LAKE PARK
All Yellow Cars Transfer Direct to Farm. Fare 5c.
OSTRICH DANCE, 11:30 DAILY.
Excursion tickets, round trip and admission 25c. For sale at our CITY STORE, 324 S. BROADWAY, LOS ANGELES.

Superb Routes of Travel.

MOUNTAIN, VALLEY AND SEASHORE
Excursions
Mt. Lowe
Saturday and Sunday Excursion Rate $2 Round Trip
Fifty miles of delightful travel from the Orange Groves, up the Great Incline, through the pine and oak clad heights to "TE ALPINE TAVERN."
THROUGH CARS AT 8, 9, 10 A.M., 1:30 AND 4 P.M.

LONG BEACH The Atlantic City of the Pacific
Special Band Concerts afternoons and evenings on the Strand. Grand BALLOON ASCENSION AND PARACHUTE LEAP at 3 P.M. SUNDAY.
Visit Naples and enjoy a good dinner at the new NAPOLI HOTEL. The surf line runs to HUNTINGTON BEACH, NEWPORT AND BALBOA is always one pleasure and delight.
Just the season for Valley Rides to COVINA, GLENDORA AND SIERRA MADRE or, out GLENDALE WAY to CASA VERDUGO for a good Spanish dinner.

Pacific Electric Railway

SHORTEST AND QUICKEST LINE TO THE OCEAN
Visit *Venice, Ocean Park*
Band Concerts, Dancing, Bathing

O. B. A. PICNIC
At Santa Monica Canyon
SUNDAY, MAY 9TH, LOS ANGELES LODGE NO. 414 will celebrate its fiftieth anniversary. All kinds of Amusements and Refreshments. Through special cars leave 3d Street Depot, between Fourth and Fifth, at 10 and 11 a.m. and 12 noon. Tickets on sale by Committee at Depot.
LOS ANGELES PACIFIC RAILWAY
HILL ST. STATION—BETWEEN FOURTH AND FIFTH.

BANNING LINE—S.S. Cabrillo—Daily Service to SANTA CATALINA ISLAND
FREE CAMP GROUNDS
With Water
EXTRA TRIP SATURDAY EVENINGS
Via Pacific Electric 5 p.m. Train
BANNING CO., 104 PACIFIC ELECTRIC BUILDING, LOS ANGELES.
PHONES—Main 4492, F8574.

SUMMER— *TOUR TO JAPAN*
FIFTY-ONE DAYS, LEAVING JUNE 17TH, including all expenses, with limited party, $375.00.
Round the World Tours "Conducted"
LEAVE WESTBOUND SEPT. 14TH OCT. 5TH AND 20TH, AND EASTBOUND NOV. 6TH, LIMITED TO TWELVE PEOPLE.
INDEPENDENT TOURS ARRANGED TO SUIT YOUR CONVENIENCE.
We are agents for all European Steamship Lines. See us for full and correct information.
Hugh B. Rice Co., 609 S. Spring Street
Thomas Cook & Son

FOR San Francisco, Seattle & Puget Sound Points THROUGH—WITHOUT CHANGE.
LARGE NEW *S.S. GOVERNOR* MAY 13TH 12:00 NOON.
STEAMSHIP SANTA ROSA, MAY 16TH, 11:00 A.M.
STEAMSHIP PRESIDENT, MAY 20TH, 12:00 NOON.
SAILINGS for SAN DIEGO every WEDNESDAY and SATURDAY, 9:05 A.M. Low passenger rates.
CITY TICKET OFFICE, 540 S. SPRING ST. Phones Home F1248, Sunset Main 41. Rights reserved to change schedules.

FOR SAN FRANCISCO, SEATTLE, TACOMA—
AND ALL PUGET SOUND AND ALASKAN PORTS.
Elegant Twin-Screw S.S. Admiral Sampson
(The Exposition Flyer) leaves 8:00 a.m. SUN., MAY 23rd, 36 hours to San Francisco, 39 hours to Seattle. Through freight and passenger rates. ALASKA PACIFIC STEAMSHIP CO. C. J. Lehman, Gen. Agt., 248 South Spring St. Phones: Main 802—[illegible]

$9.85 FIRST CLASS **San Francisco** SECOND CLASS **$7.35**
Includes berth and meals. Portland, $19.85, $15.85. Seattle, $22.85, $17.35. Gray's Harbor, $19.85, $15.35.
S.S. Hanalei Sun., May 9, 1:30 p.m.
Excellent passenger accommodations. Low freight rates. C. J. LEHMAN, General Manager, 248 S. Spring St. Phones—Main 802. [illegible]

PACIFIC MAIL S.S. CO.—For Honolulu, Japan, China, Manila, India and Around the World
Steamers Manchuria, Mongolia, Korea, Siberia, China, Tenyo Maru and Chiyo Maru now in service, being largest vessels sailing from the United States for the Orient via Honolulu.
SAILINGS FROM SAN FRANCISCO
MAY 13, 21; JUNE 1, 10, 17, 24, 29.
Sailings from Eastern Ports for all Trans-Atlantic Steamship Lines at frequent intervals. For literature apply to T. A. Graham, Agent, 600 South Spring Street, corner 6th St.

SEATTLE via PORTLAND—S.S. ELDER—
SAILS FROM SAN PEDRO THURSDAY, MAY 10, at 1 p.m. for PORTLAND DIRECT (no change) calling at SAN FRANCISCO, EUREKA and ASTORIA. Low rates, including berth and meals. NORTH PACIFIC STEAMSHIP CO., 524 South Spring Street. Main 5115. F7480.

$9.85 FIRST CLASS **SAN FRANCISCO** SECOND CLASS **$7.35**
Including berth and meals. Portland, $19.35, $12.35; Seattle, $22.85, $17.35. Passenger service unsurpassed. STEAMERS sail TUESDAY, THURSDAY and SATURDAY for SAN FRANCISCO, PORTLAND and SEATTLE DIRECT. WEST COAST S.S. OFFICE, 621 So. Spring. Main 1320.

PROMOTION.

FOR GOOD OF GOLDEN STATE.

Counties' Committee Talks of Conservation.

State Highway Bonds Are Given Indorsement.

Vote for Distinctive Motto on Stationery.

[ASSOCIATED PRESS NIGHT REPORT.]

DEL MONTE, May 8.—Conservation of the natural resources of California was the subject matter of resolutions reports and addresses considered today at the eleventh annual meeting of the Counties Committee of the California Promotion Committee, when delegates from sixty-three affiliated organizations assembled in the art-room of the Hotel del Monte to plan new energy in the cooperative movement that has proved so far-reaching in the upbuilding of the Golden State.

Continuous indorsement of the proposed $18,000,000 bond issue for the improvement of the State's highways; the signing of a petition to the national government for the opening of Yosemite Park to automobiles; the adoption of a comprehensive scheme of the distribution of literature advertising California's resources, with the Promotion Committee as a clearinghouse to supply the subsidiary bodies; indorsement of suggestions for highway tree planting and the conservation of forest areas, and the selection of Visalia as the meeting place of the Counties Committee next November, were among the results of the deliberations.

Chairman Andrea Sbarboro, who presided, reviewing in his opening address the work already accomplished by the Counties Committee, and pointing out the vast field of endeavor still open to the organizations it represents, asserted that the mining, horticultural and viticultural development of California was yet in its infancy, and voiced the prophecy that the grandsons of those present would be numbered among a population of 20,000,000 persons, thriving upon the resources of the empire State of the Pacific.

He expressed gratification that every one of the fifty-eight counties in California had sent representative men to attend the semi-annual gathering.

W. J. McGee, secretary of the Inland Waterways Commission, who represented the national government at the meeting, announced at the outset of his address on water conservation that he had come 2000 miles to express the federal administration's interest in the work being accomplished in California.

"Had John Smith entered the Gulf of California instead of Chesapeake Bay," he said, "how different would have been the course of American empire. For had settlement begun on the Pacific Coast, the settlers would have learned at the outset the lesson not yet mastered along the Atlantic, that the real resource, the one which gives value to all the rest, is not land, but water."

John Fox, special director of the National Rivers and Harbors Congress, also delivered a forceful address on the economic value of improving waterways.

Resolutions were adopted at the afternoon session approving the conservation policy of the Federal government; endorsing the plan proposed by the Rivers and Harbors Congress for the issuance of $500,000,000 in government bonds for the improvement of navigable rivers; endorsing the Federal government's action in reducing the charges upon electric power developed by the use of stored water; thanking Congress and the State Legislature for appropriations made in aid of the viticultural industry and indorsing the work of the United States Weather Bureau.

F. E. Olmstead, Federal district forester for California, urged the restoration of California's forests and a paper by W. W. Mackie of the Department of Agriculture on the "Conservation of Federal Lands" was read.

Former Gov. Pardee spoke on the work and aims of the National Conservation Commission.

During the day a meeting of the Boundaries' Association of California was held and it was voted to have a distinctive Golden State motto printed upon stationery used by the various commercial bodies. The delegates were guests at a banquet tonight.

Tomorrow will be given over to entertainment, including sightseeing in Monterey and vicinity, and a mussel bake at Pacific Grove.

The meeting is held under the auspices of the Monterey Chamber of Commerce and the Pacific Grove Board of Trade.

Addresses were delivered on "Eucalyptus Growing in California," by F. W. Cornell of Los Angeles county, representing the State Forestry Society; "California's River Problem," by O. H. Hall, secretary of the Sacramento Improvement Association; "Forest Tree Growing in California," by G. B. Lull, State Forester, and "The Economic Value of Improving the Rivers and Harbors," by John A. Fox of Washington, D. C., special director of the National Rivers and Harbors Congress.

UNHURT IN LONG FALL.

Boy Falls Two Stories Striking on Face in Cement Basement and Laughs.

[ASSOCIATED PRESS DAY REPORT.]

SAN FRANCISCO, May 8.—To fall two stories to a cement basement seemed quite amusing yesterday to Herman Ross, an 12-year-old boy, employed on a new building at California and Kearny streets, but his fellow workmen failed to see the comic side of the matter and rushed him to a hospital, despite his protests.

The doctors were diligent and thorough, but found nothing but a few bruises on the young man's body.

Ross was at work forty feet above the basement when he slipped from a girder and plunged downward. He struck face downward on the hard cement pavement, but arose laughing. If he can overcome the physicians in quickness, Ripe will be at work again soon.

FEAR PROHIBITION.

Citizens of Sacramento Form Organization to Regulate Liquor Traffic in Their Way.

[BY DIRECT WIRE TO THE TIMES.]

SACRAMENTO, May 8.—[Exclusive Dispatch.] Citizens of Sacramento have taken steps to regulate saloons and forestall the prohibition movement being instituted here.

The retail liquor traffic is to be regulated through the organization of citizens at large, including the saloon and non-saloon people. This organization is to be permanent, and its objects are to secure the closing of saloons at 1 o'clock at night; the abandonment of screens from saloons into apartments separated from bars; strict regulations regarding the sale of liquor to drunkards, minors or drunken persons, the abolishment of slot machines, the extension of police surveillance to secure the observance of all laws by saloonkeepers.

The first meeting was held last night, when Senator Marshal Diggs presided, and committees were named to forward the movement. Statements made at the meeting were that the object in organizing is to prevent total prohibition taking Sacramento as it did Fresno.

HIS TREASURED SOCKS.

BIG RISK TO RECOVER.

[ASSOCIATED PRESS NIGHT REPORT.]

SAN FRANCISCO, May 8.—To recover a pair of fancy socks he had left behind in a room formerly occupied by him in a hotel on Montgomery avenue, Theodore Olsen, a sailor, risked a term in prison by crawling up a fire escape to enter the room.

Olsen had had trouble with the hotel clerk, and rather than face him again and demand his socks, he endeavored to recover them by stealth this morning. His entrance to the room through a window was heard and he was severely beaten by several lodgers who took him for a burglar.

He convinced Police Judge Shortall of the truth of his good intentions, and was dismissed.

STAMP FOR SEATTLE FAIR.

SEWARD PORTRAIT.

[ASSOCIATED PRESS NIGHT REPORT.]

SAN FRANCISCO, May 8.—The Postoffice Department will issue a new postage stamp on June 1, commemorative of the Alaska-Yukon-Pacific Exposition, according to a letter received by Postmaster Fisk.

The new stamp will be of the 2-cent denomination, and red in color. It will have the portrait of William F. Seward, who, as Secretary of State, conducted the negotiations for the purchase of Alaska from Russia, surrounded by a ribbon with the words "Alaska-Yukon-Pacific, 1909."

SLOPE BRIEFS.

Excursion for Editors.

SAN FRANCISCO, May 8.—Preparations have been completed for the annual excursion of the California Press Association, which will visit the Yosemite Valley, Wawona and the Mariposa big trees. One hundred editors and their wives, from various parts of the State, will make the trip. Gathering in San Francisco, the editors will start on their outing on May 13.

LOCAL TRAVELERS.

Los Angeles People Who Are Registered at Hotels in Other Cities.

[BY DIRECT WIRE TO THE TIMES.]

NEW YORK, May 8.—[Exclusive Dispatch.] The following Los Angeles people are registered tonight at New York hotels: Cadillac, Miss Ellis; Imperial, L. Elliott.

IN CHICAGO.

CHICAGO, May 8.—[Exclusive Dispatch.] The following Los Angeles people are registered tonight at Chicago hotels: Auditorium Annex, L. Desallier; Auditorium, J. M. Elliott; Stratford, Miss D. Buckley; Grand Pacific, Arthur S. Martin.

IN SAN FRANCISCO.

SAN FRANCISCO, May 8.—[Exclusive Dispatch.] The following Los Angeles people are registered tonight at the Hotel St. Francis: Mrs. H. Dawson, George B. Dewey, Dr. and Mrs. H. W. Spinks, H. G. Krohn and wife, Arthur A. Hay, George J. Major and wife.

Trade That Pays.

Young men to learn to operate the linotype machine; a good trade that pays above the average. The Mergenthaler Linotype Company is installing over 100 linotype machines per month. That means just so many positions to be filled at good wages.

The Los Angeles Times has installed a large auxiliary plant, to be used in case of fire or accident, and has placed in charge an expert machinist and operator, making it possible for students who so desire to learn either trade (linotype machinist or operator) in from three to six months. For terms address THE TIMES-MIRROR COMPANY, or Phone Main 8200, Home 10291, and ask for manager of the Linotype School.

City Restaurants.

Third Street Cafe

Basement Citizens' Nat'l. Bank Bldg., 3rd and Main

Bohemian Dinner

Including Wine or Beer

Neptune Cocktail. Stuffed Queen Olives.
Petit Bouchee d'homard
Consomme St. Xavier.
Clam Bouillon Par Fait.
Mulligatawny.
Salted Almonds. Green Onions.
Spiced Figs. Chow Chow.
Fried Silver Smelts. Figaro.
Grenadines of Tyee Salmon—Ecrevisses
Filet de Beouf Braisee, Perigueux.
Lobster Croquets a la 3rd St. Cafe.
Roast Ribs of Prime Beef au jus.
Young Turkey, Chestnut Dressing.
Americaine Stuffed Gosling.
Spiced Apples.
Mashed Potatoes. Steamed Potatoes.
Parsnips. Brussell Sprout au Natural. Egg Plant in Crumbs.
Charlotte a la Russe.
Floating Island.
Ice Cream Bernard.
Assorted Confectionery and Pastry.
Assorted Fruits. Cafe Noir.
Concert during Lunch and Dinner hours.
Commercial Lunch from 11 a.m. to 3 p.m. 25 cents.
Bohemian Dinner will be served daily from 6 to 8. 50 cents.
G. A. GEORGE BERNHARD, Mgr.
HENRY WALTERS, Chef.

Pacific Electric Grill

Rear Pacific Electric Depot, 6th and Main. Best place in town to eat. French dinner evenings, with wine, 50 cents. A la carte all day. Music under direction of Miss Lydia Berth.
EUGENE MACHTIG, Mgr.

Why Not Dine?

at the PACIFIC ELECTRIC GRILL—Huntington Bldg., 6th and Main, the best eating place in town?
Commercial Lunch 25c
French Dinner (with wine).....50c
5:30 to 8:00 P.M.

Cafe Bristol

Nowhere do you get such savory dishes and tempting delicacies as at the Bristol. Excellent menu and service. Music by the Bristol Orchestra. Entire basement H. W. Hellman Bldg., Fourth and Spring.

LEVY'S CAFE

Business Men's Lunch Daily in Grill, 40 cents, including coffee, tea, beer or wine. Quick Service.

GLEN ALPINE SPRINGS

LAKE TAHOE: Trout Fishing in Stream and over twenty Alpine Lakes. Free Boats, Baths and Lunches. No Rattlesnakes or Poison Oak. Excellent Mineral Water, Riding, Driving. Low Rates in June. Descriptive folder. Peck-Judah, Southern Pacific and Times Information Bureaus. E. H. Coleman, Manager, 9711 Sacramento Street, San Francisco.

City Hotels.

When You Visit Los Angeles Stay At

KING EDWARD HOTEL

Fifth Street, East of Main Street.

All outside rooms, with hot and cold water, steam heat and telephones in every room.

ABSOLUTELY FIREPROOF

EUROPEAN PLAN—EXCELLENT CAFE IN CONNECTION.

Front Room: **$1.00** per day; 2 people, $1.50 per day.
Rates: Single room **75c** per day; 2 people, $1.00 per day.
Room with bath, **$1.50** per day; 2 people, $2.00 per day.

COL. E. DUNHAM, W. E. SMITH, Proprietors.

HOTEL WOODWARD

MODERN--FIRE PROOF

Beginning March 20th we will make a special rate for the remainder of the season. American plan, $2.00 per day, $12.00 per week. Two in one room, American plan, $20.00 week. Two in one room, with bath, $25.00 per week. European plan, with bath, $1.50 per day; without bath, $1.00 per day. This is a strictly up-to-date house, and for the accommodations these prices cannot be duplicated west of the Missouri River.

WOODWARD HOTEL CO., 421 W. 8th Street.



The beautiful

Hotel Alvarado

N.E. Cor. Westlake Park. Extra low rate for May and June. Choice accommodations, high-class service. 6th and Alvarado Sts.

Wm. B. Corvin, Owner and Manager.

Special Low Summer Rates

The Pickwick Apartments, 833 S. Grand Ave.

New management, service unexcelled. Every modern convenience. Light and phone free. Day and night elevator service. Every apartment has private bath and HOT water. Finest Roof Garden in the city.

Home 10483 E. A. FOSTER, Manager. B'way 4595

HOTEL MUNN, Summer Rates

Rooms $3 and $3.50 Week

Strictly Modern. Fifth and Olive Streets

Hotel Santa Rita Corner Eleventh and Main Sts.

OPPOSITE HUNTINGTON HALL PARK

New and strictly modern 70-room hotel (European) rooms with and without private bath. Phone service in all rooms. Only two blocks from Hamburger's. Make reservations now; rates reasonable. Phones F 5268 and Main 8432.

Hotel Heinzeman

618-620 SO. GRAND AVENUE.

The most exclusive family hotel in the city. Absolutely fireproof. Modern in every respect. Cuisine unexcelled. American and European plan. Popular rates. One-half block from Postoffice. One block from Central Park. Close to all car lines. C. C. DORR, Proprietor.

The Hinman The most elegantly furnished Apartment Hotel in California. Single rooms or suites of two or more, with bath and with or without buffet kitchen. Summer rates. R. A. GREEN, Prop., corner Seventh and Figueroa. Home 10057, Sunset 1037.

Where Pleasantness Abounds.

Hotel Pleasanton

1130 So. Grand Ave. Phones—F1628, Hdway. 3221.

New, modern, first-class, American plan family hotel. Large sunny dining-room. Cuisine the best. Phones in every room. Billiard-room. Rates reasonable.

Hartford Terrace [Apartments] 1425 West Fourth St.

Ideal summer home, surrounded by extensive gardens; no equal in Los Angeles; prices moderate. Every apartment complete with private bath. Magnificent view. Phones, 52168; Main 3592. Crown Hill car to Lucas ave.; walk south one block.

Westlake Hotel

720 Westlake avenue. Home Phone E1011. Sunset Main 346. A select family hotel with all modern conveniences. Larges sun parlor and billiard room in the Westlake district. Our cuisine unexcelled. Reasonable rates. Special to families. ROBT. D. MURRAY, Prop.

WHY NOT TAKE A DAY'S OUTING AT

BUNGALOW INN LAUREL CANYON

An ideal nook in the mountains. Hollywood-Laurel Canyon cars 45 minutes from Broadway and Fourth sts. Fine auto road. Luncheon parties and clubs a specialty. Tel. Hollywood 2411.

Hotel Leighton

Westlake Park European Plan

Rooms $1 up. Meals a la Carte.
Table d'hote dinners. Club breakfasts
I. M. WOLFE, Mgr.



Hotel Orena

Steam heat. Fireproof. Corner Seventh and Hope sts. Opposite Postoffice. Beautifully furnished. Sunniest rooms. Everything new. Great sun parlor.

HOTEL LE COEUR

519 SO. HILL ST.

Opp. Central Park; most convenient and beautifully located; new, modern, up-to-date; rates to permanent parties. A. C. Mark, Prop.

Resorts.

7 OAKS BEAR VALLEY

MOUNTAIN RESORTS

Open June 1st. Plan to go early while the trout fishing is good and nature is at her best. Finest place in Southern California for rest and recreation. Booklet and information at Times Free Information Bureau or Peck-Judah Co., 553 S. Spring St.

TROUT! TROUT!! TROUT!!!

Our guests are filling their baskets every day at both

Wheeler's Hot Mineral Springs

and at our

"Wheeler's Cold Springs"

camp on the Sespe River, which is reached by trail from the Hot Springs—distant nine miles. Saddle horses may be hired for the trip at reasonable rates. The Camp is well appointed and in charge of a competent man. At the Hot Springs one has the choice of rooms in the hotel, frame cottages, or tent houses. The sanitary arrangements are up to date and the buildings, etc., are lighted by electricity, while the famous Natural Hot Sulphur Springs furnish water for the Plunge and Tub Baths. Nothing is more delightful than a "dip" in the rejuvenating liquid after a long day in the saddle or with the rod. Take S. P. to Nordhoff. Our stage meets train.

WHEELER'S HOT MINERAL SPRINGS

NORDHOFF P. O., CAL.—VENTURA COUNTY.

Free Information About... Summer Trips For VACATIONERS

Booklets, leaflets and pamphlets of the best resorts for health or pleasure; rest cures or strenuous sports. Any coast section, near or remote, we can tell you about it FREE.

Sunset Magazine Information Bureau. Southern Pacific City Tickets Office 600 South Spring.

HONOLULU & back $110, 1st Class

Beats Them All for sailing, surf-boating, surf-board riding, sea bathing, aquatic sports, fishing, baseball, tennis, golf, automobiling. Most attractive spot on entire world tour; 5½ days from S. F. by S.S. Alameda (wireless) sailing May 15, June 5, 26, July 17, etc. Book NOW and secure the best berths. O. S. S. Co., A. M. Culver, Agt., 334 S. Spring St.

SEATTLE, WASHINGTON

HOTEL SAVOY "12 Stories of Solid Comfort." Concrete, steel and marble. In heart of city. 210 rooms, 135 baths. English Grill. $1.50 up.

Resorts.

The Times Branch Office

Open Daily 8 A.M. to 9 P.M.

and Free Information Bureau 531 South Spring St. Advertising Copy and Subscriptions Received

Telephone Sunset: MAIN 8200 Home: 10291

The TIMES FREE INFORMATION AND RESORT BUREAU is for the accommodation of those seeking recreation, rest and recuperation among seashore and mountain resorts. Particulars are furnished regarding Hotels and Private Boarding-houses; their attractions, rates, etc. Photographs, circulars and transportation literature are kept on hand for inspection and distribution. Times readers can obtain here, in a few minutes, information that would take a week and in many instances longer to procure if they were compelled to write for it.

ChicagoBeachHotel

(American and European Plan)

Finest Hotel on Great Lakes

combines warm hospitality with cool, refreshing lake breezes. Away from the dust and noise of the city, yet only 10 minutes' ride by express trains from the theater, shopping and business district. It is delightfully situated close to the famous golf links, lagoons and other attractions of South Park System. Has 450 large, airy, outside rooms and 250 private baths. Its beautiful lawns, shrubs, flower beds, tennis courts and nearby sandy beach add to the enjoyment of its guests. A broad veranda of nearly 1000 feet on two sides overlooks Lake Michigan. Table always the best. One can enjoy all summer gaieties or find restful quiet in many cool secluded nooks. Tourists and transient guests have every attention. Handsomely illustrated booklet free on request.

Address Manager, 51st Blvd. and Lake Shore, Chicago, Ill.

Telephone Hyde Park 4000.

Spend the month of May at

HOTEL CASA LOMA

REDLANDS

Special Summer Rates

MAY, JUNE

The Hotel Maryland

PASADENA.

D. M. LINNARD, Manager

Radium Sulphur Springs COLEGROVE, LOS ANGELES.

TAKE BATHS IN LIQUID SUNSHINE.

DRINK THE MOST CURATIVE MINERAL WATERS IN CALIFORNIA.

It is radio-active, germicidal and purifies your blood by destroying disease germs, thereby revivifying, rejuvenating and increasing your Vital Force and circulation.

THE HOT BATHS are a positive specific and cure Rheumatism, Asthma, Chronic Colds, Alcoholism, Constipation, Obesity, Poor Circulation, Neuralgia, Sciatica, Diabetes, Bright's, Stomach, Heart, Liver, Kidney, Bladder, Blood, Skin, all Nervous and Spinal Diseases, Female Troubles. Beauty Baths make skin velvety, removes dandruff, grows new hair.

IT SPARKLES AND FOAMS LIKE CHAMPAGNE.

Seemingly hopeless cases cured. Physician in charge. Send for booklet. Water by bottle or case. Take "Melrose Avenue" cars, via Broadway direct to Springs; 5c fare.

Carter's Camp Dining Room

Opens... May 15th

Santa Anita Canyon, Sierra Madre. One hour from Los Angeles to this picturesque mountain resort. Especially convenient for week-end parties. Engage accommodations in advance. Home Phone, Red 20.

No consumptives or invalids.

Address A. N. CARTER, Prop. Sierra Madre, Cal.

Make arrangements now for Special Low Summer Rates.

Hotel Hollywood

Half way between Los Angeles and the Beach.

Home 57011. Sunset Hollywood 4.

The Hotel Virginia Long Beach California

Opens May 29, 1909. Moderate Rates,

Open All Year. Carl Stanley, Manager.

The Hottest Curative Springs in the World.

ARROWHEAD

A resort for well people who want to keep well and sick people who want to get well. Luxurious hotel, great bath house, resident physician, electric car from San Bernardino direct to hotel. For information write or call on H. S. KNEEDLER, Local Representative, 553 S. Spring St.

HOTEL GUIRNALDA

East Colorado St., Pasadena, Cal.

Open All Summer Inquire for Rates

FINEST AUTOMOBILE ROADS TO THE DOOR

ARROWHEAD HOT SPRINGS

Luxurious Hotel, Great Bath House, Plunge, etc. 2000 feet elevation. Marvelous mountain environment. Stable of burros and horses. Trails to all the sky-line resorts. Electric car to hotel from San Bernardino. American plan, $3.00 per day. Write or see Manager, Arrowhead, Cal., or H. S. Kneedler, resident representative, with Peck-Judah, 553 South Spring Street.

Ye Alpine Tavern

Situated on Mt. Lowe. A mile above the sea. American plan, $3.00 per day, $15.00 per week. Choice of rooms in hotel or cottages. No consumptives or invalids taken. Telephone Passenger Dept., Pacific Electric Ry., or Times Free Information Bureau, for further information.

FOLLOWS' CAMP, The Trout Angler's Paradise

Finest trout fishing anywhere in the San Gabriel River—high up in the Sierra Madre Mountains. Every comfort and accommodation—excellent table. Only a few hours from Los Angeles. Take Santa Fe or Pacific Electric to Azusa. Stage leaves there 9:30 a. m. daily, or special trips may be arranged. Trout season opens May 1st. See PECK JUDAH CO., 553 S. Spring, or write or phone R. M. FOLLOWS, Azusa. Home phone "Azusa" 52.

Bimini Hot Springs Hotel Los Angeles

The most curative treatment known for rheumatism; delightfully situated; hot mineral water, steam heat, and telephone in every room; no noise, no dust, and no tips. Street car to door, 5c fare. Dr. G. W. Tape, Medical Supt.

ELSINORE Lake View Inn and Hot Springs

M. A. GARDNER, Mgr., C. N. GARDNER, Prop.

Overlooking Lake Elsinore. Swimming pool, mud, sweat, plain, and plunge baths. Free consulting physician. Curative properties of our springs the best. Excellent rooms and table. Autoists' half-way house to San Diego. The Times' Free Information Bureau, 531 S. Spring.

Mount Wilson

American plan, $2 per day, $13 per week. For information see TIMES FREE INF. BUREAU, 531 South Spring. PECK-JUDAH CO., 553 S. Spring. F. B. ROSS, Mgr.

Camp Baldy Open May 1st Elevation 4700 feet. In San Antonio Canyon. The finest Mountain Camp in Southern California. Splendid automobile road. Rates $2 per day, $11 up per week. For folders and information address CAMP BALDY, ONTARIO, CAL.

GLENN RANCH Now open. Good trout fishing. The only real farm resort in Southern California, where the table is abundantly supplied with fresh eggs, milk, fruit and vegetables. Information at The Times Free Information Bureau, 531 So. Spring St.

Camp Rincon In West Fork, San Gabriel Canyon. Headquarters for trout fishing in Bear Canyon, North Fork and Devil's Canyon. For information see Times Free Information Bureau, 531 S. Spring, Peck-Judah Co., 553 So. Spring, or H. D. Briggs, Mgr., Azusa.

ELSINORE, Bundy Hot Springs Hotel AND COTTAGES

Curative Hot Sulphur Baths under Hotel roof. Free consulting physician. Good home cooking a specialty. The Times Free Information Bureau, 531 S. Spring. Address F. A. Amsbury.

San Francisco Hotels.

FAIRMONT HOTEL San Francisco



SCENIC HOTEL OF THE WORLD

Overlooks San Francisco Bay and city. Five minutes' ride from ferries, R.R. station and fascinating Chinatown.

Only hotel in the world in which EVERY ROOM has bath. 600 rooms.

Rates—single room and bath—$2.50, $3.00, $3.50, $4.00, $4.50, $5.00, $7.00, $10.00.

Suites—$10.00, $12.50, $15.00, $20.00 and up.

Management

Palace Hotel Co

HOTEL STEWART

SAN FRANCISCO

Geary St., above Union Square, just opposite Hotel St. Francis. European plan, $1.50 a day up. American plan, $3.00 a day up.

A new downtown hotel. Steel and brick structure. Furnished at a cost of $150,000. Every comfort and convenience, on car lines transferring to all parts of the city. Omnibus meets all trains and steamers.

If you want comfort, convenience and luxury at a very reasonable price stop at the select

HOTEL STEWART

Hotel Normandie San Francisc

Sutter and Gough streets. A dir line from ferries. Comfortable, h order hotel, both plans. Now un the management of Thos. B. Shedd formerly manager of St. Dunstan's

HOTEL MANX

Powell St., at O'Farrell SAN FRANCISCO.

The Latest Large Tourist and Commercial Hotel.

In the very heart of the city. Strictly first-class and modern. Rates $1.00 to $4.00 per day.

E. P. Dunn, Proprietor.

Formerly Arlington Hotel, Santa Barbara.

Hotel Jefferson Turk and Gough Sts.

The best tourist hotel in San Francis beautifully located opposite a park, wit in walking distance of all the theate excellent table, quiet, moderate rates, $1.00, European, and $2.50 American.

NOAH W. GRAY CHARLES E. LINZI Managers.

Both formerly of Van Nuys Hotel, L Angeles.

The Stratford Hote

242 POWELL ST., SAN FRANCISCO.

Opposite St. Francis. A popular-priced mo ern fireproof hotel in the finest downto section. Rooms $1.00 to $1.50 a day. W private bath, $1.50 to $2.00. Special rates the week or month.

Hotel Bristol

415 O'Farrell, San Francisc

Service unexcelled. Moderate rate American and European.

Times' Branch Office

531 S. Spring

DIRECTORY OF OCCUPANTS

SUNSET TELEPHONE. Public Pay Station.

C. H. LIPPINCOTT & CO. Hollywood and farm lands exhibit.

L. A. AUTOMOBILE. Livery and sight-Seeing Co. "Seeing Los Angeles" cars and automobiles.

TIMES FREE INFORMATION BUREAU. Hotel, Resort and Railway Information and literature.

BOOKLOVERS & TABARD INN Libraries. A. O. JOHNSON, Manager.

SOUTHWEST TURQUOISE CO. Gem Cutters and Jewelers.

VICTOR TALKING MACHINES. Mezzanine floor. Pease and Foote.

TIMES-MIRROR CO. Times "want" ads. and subscriptions.

SUNSET MAGAZINE. Subscription Department.

AMES BROS. "See America First" cabinets and hotel representatives.

New Zealand Australia

NEW SERVICE via TAHITI. Delightful South Sea Tours for Rest, Health and Pleasure. The world's wonderland. Favorite S.S. Mariposa sails from S. Francisco May 21, July 1, etc., connecting at Tahiti with Union line for Wellington. The only line from U. S. to New Zealand. Wellington, 1st, $183; Ret $260; 3rd, $86.25; Tahiti and return, 1st Class $125. Line to Honolulu—Spt. 1st Cl. R. T. $110. S.S. Alameda, May 15, June 5, 26, etc. A. M. Culver, Agt., 334 S. Spring St. Phone—Home 6789; Main 2017.

SAN JACINTO HOT SPRINGS

(RELIEF HOT SPRINGS)

The curative hot mud baths quickly relieve rheumatism and nervous affections. Modern hotel and sanitary bath houses. For information see George P. Taylor, 325 South Broadway Los Angeles, or Peck-Judah Co., 553 South Spring St.

Lake Tahoe

The Lakeside Park Co., established 1892. HOTEL, COTTAGES, CAMPING AND HOUSEKEEPING.

For circular and terms address ARTHUR MARION HILL, Proprietor, Stateline P. O., Lake Tahoe, Cal.

PASSE.

QUEEN'S VOGUE IS DWINDLING.

Victoria of Spain Growing Exceedingly Fat.

Views Flirtations of King With Angry Eye.

Losing Her Grip on Hearts of Her Subjects.

[BY DIRECT WIRE TO THE TIMES.]

MADRID, May 8.—[Exclusive Dispatch.] The popularity of the King of Spain grows, but that of Queen Victoria seems to wane among the Madrileños. Whenever the King appears in public he is followed by an admiring crowd which usually becomes so enthusiastic that he has to take refuge in his motor. He seems to have no fear of anarchists, and his light-heartedness appeals to his subjects.

The Queen has grown exceedingly fat and her stoutness by no means has improved her looks. She is no longer the fairy queen that charmed the hearts of the Spanish people. Moreover, she is otherwise very much like her mother, Princess Henry of Battenberg. She is very difficult to get on with, Spanish court ladies say, and there are rumors of displays of temper toward the King that augur ill for their future happiness.

It is recalled that the Queen's mother was always known in the English royal family for her imperious, domineering temper, and for the uncomfortable time she gave her brothers and sisters when she had complete control of her mother, the late Queen Victoria.

King Alfonso is not blameless. He is a fervid admirer of feminine beauty and always looks sweetly on any pretty woman who looks at him. This queen Victoria does not like and King Alfonso does not seem to mind whether she does or not.



Queen Victoria of Spain,
who views with angry eye young King's flirtations in Madrid.

SKY SQUADRON.

AERIAL PATROL FOR GERMANY.

AIRSHIPS TAKE PART IN DEFENSE OF FRONTIER.

Stations Are Being Established Along Line from Friedrichshafen to Cologne and Fleet May Be Concentrated Within Few Hours of Western Border.

[BY DIRECT WIRE TO THE TIMES.]

BERLIN (Germany) May 8.—[Exclusive Dispatch.] That within a year or so Germany will be in a position to establish a fairly complete airship patrol on its frontiers is revealed by a summary of the plans now projected for the disposition of the various German dirigibles built and building.

Besides the airships which are to make regular trips on the proposed line from Friedrichshafen to Strassburg and Stuttgart, all of which will be available for governmental purposes, one of the Zeppelin ships is to be stationed at Cologne, while another of the same kind will be stationed at Metz, where a hall for its reception is being pushed to completion. Probably similar facilities will be provided at Frankfort-on-the-Main.

The confidence which the military authorities place in the practical utility of the airships is shown by the fact that the plans which have been completed for the concentration of an "aerial fleet" will establish a series of stations in West Germany within a few hours sail of the border.

QUAKES BY HUNDREDS.

Observatory in Calabrian Zone Has Registered 213 Shocks Since Messina Disaster.

[ASSOCIATED PRESS NIGHT REPORT.]

ROME, May 8.—Since the great earthquake of December, scarcely a day has passed without shocks, more or less strong, being felt at Messina, Reggio and surrounding districts also have felt daily shocks.

The observatory in the Calabrian earthquake zone has registered from December 28 last up to today, 213 shocks.

Since the former date there have been no shocks strong enough to destroy buildings. Tottering walls have been overthrown, but there has been practically no loss of life since the day of the great disaster.

WOULD CONTROL SOCIAL EVIL.

Tacoma Jury Which Indicted Mayor Favors Law Acting in Some Other Way.

[ASSOCIATED PRESS NIGHT REPORT.]

TACOMA, May 8.—After having assembled five weeks ago, primarily for the purpose of investigating the redlight district, the grand jury completed its labors today, submitting its findings in a comprehensive report filed with Judge Easterday.

The report, in part, says:

"We have found an indictment against the Mayor of this city for not enforcing the law against this evil. While the law stands as it is, it is our duty to find such an indictment, and we trust that our action in this matter will result in minimizing the evil in the city of Tacoma, and will bring about the enactment of some law by the Legislature of this State whereby this evil may be controlled without making the officers of the law violators thereof."

DIAMONDS IN SUCCOTASH.

GOLDFIELD, May 8.—Two diamond earrings, estimated to be worth $125 each were found in a dish of succotash by Mr. and Mrs. Ray Robinson of Goldfield, while at their evening meal Thursday night.

The corn and beans in cans, were bought of a local store some months ago at a bargain sale. On Thursday a can of string beans and a can of corn were made into a succotash, and served. Mr. Robinson bit into a stone, took it from his mouth, and to his amusement, found it to be a diamond. At the same time another member of the family chewed upon a gold mounting.

The dinner was broken up and the family began panning the succotash for more diamonds and the mate to the first stone was found.

The find was kept secret until today.

PAYNE BILL.

SENATORS ARGUE ON PIG LEAD TARIFF.

[ASSOCIATED PRESS NIGHT REPORT.]

WASHINGTON, May 8.—As soon as the tariff bill was taken up by the Senate today and Section 180, putting a duty of two and one-eighths cents per pound on pig lead was read, Senator Bristow arose to oppose the increase from one and one-half cents a pound as provided in the House bill, saying the increased rate would make it equal to the rate of the Dingley bill. Mr. Bristow read from tariff hearings held by the Ways and Means Commitee to show that it was there contended that this increase, if made, would necessitate an increase of duty on other ingredients that are used in making paint. He argued that the House had been judicious in its action.

"It makes no difference what the House did from time to time," said Mr. Aldrich. "We are here to do justice to this inquiry in view of the facts of this case."

He added that Mr. Leishberger, from whose testimony Mr. Bristow read, "was trying to break down the whole lead schedule."

"The facts stated by this witness are the important things," interposed Mr. Beveridge, "and it makes no difference what his personal views are on the tariff or on aeroplanes. We are here to know the facts, and if Mr. Leishberger's tesimony is not true we should know it."

Mr. Smoot remarked that Mr Leishberger was a smelter and a purchaser of lead, and Mr. Bristow retorted by declaring:

"The purchaser of lead has some rights as well as the man who have lead for sale."

Mr. Bristow contended that the differential provided by the duty recommended by the Committee on Finance on pig lead was greater than the cost of smelting and unwarranted.

The reading of the testimony of Mr. Brush of the American Smelting and Refining Company provoked colloquies among the Senators, during which Senators Smoot and Smith of Michigan suggested that he was influenced by his Mexican interests and by the interests of his business so that his testimony should not be taken as satisfactory.

Mr. Smoot declared that he knew Mr. Brush and had every confidence, he said, in anything he might say. He was liable to be affected in his views, he said, and in his opinions by his interests, as all men are, but he added:

"Whatever he says, whether or not under oath, I am certain he says what he honestly believes."

Mr. Burkett condemned the method by which the Committee on Finance prepared its bill without hearings.

He declared that sometimes not even a quorum of the committee was on hand in the Senate to give information.

"There are a whole lot of people," he said, "who are more interested in having this bill finished in a hurry, and I for one am willing to stay here all summer to make it absolutely right."

Replying to Mr. Burkett, Mr. Aldrich said that if the Senate stayed in session until all the Senators understood every schedule in the bill, they would not only be here all summer, but for ten years.

The prosperity of the people of Nebraska, and of the country generally, depended, Mr. Aldrich said, upon the maintenance of the protective tariff.

In concluding his remarks, Mr. Bristow said that rather than give the American people an improper tariff law he would send the subject back to them to be fought over two years hence.

Mr. Carter refuted all suggestions that the Senate had not had ample information regarding the schedules of the tariff. He then spoke in opposition to a tariff commission.

MRS. BOYLE.

(Continued From First Page.)

ference to her fate which characterized her throughout her trial, Mrs. James H. Boyle sat immovable as the jury returned with its verdict. A heavy veil which she has worn throughout the trial concealed her features so that it could not be seen whether her color changed, but there was not a movement of her body to indicate that she so much as heard her doom pronounced. Her indifference was even more pronounced than it had been during preceding portions of the trial.

The courtroom was crowded almost to suffocation when the jury filed in at 1:30 and the foreman announced they had agreed. The crowd was warned that no demonstration would be tolerated and the verdict was read in silence. Quietly as if preparing to go out for a walk, Mrs. Boyle drew on her gloves, arose from her chair and went with the Sheriff back to her cell.

Judge Miller, Mrs. Boyle's attorney, has announced that he will make a motion on Monday for a new trial. It is believed here that the motion will be overruled, and that both Mr. Boyle and his wife will be sentenced Monday. The penalty is from one year in the penitentiary to a life sentence and in Mrs. Boyle's case the maximum is twenty-five years.

FEAR FOR PLUMS.

Senators and Congressmen Worried by Danger That Money for Harbor Will Revert to Treasury.

[ASSOCIATED PRESS NIGHT REPORT.]

WASHINGTON, May 8.—Unless Congress takes specific action at the special session now in progress, nearly $1,000,000 appropriated for rivers and harbors improvements in various sections of the United States, will be sent back into the national treasury, much to the chagrin of many Congressmen and Senators.

This situation arises over the "covering back" section of the sundry civil appropriation bill, approved March 4. This section provides that all unexpended balances of appropriations that remained in the treasury books June 1, 1904, except permanent specified appropriations, judgments and findings of courts, trust funds, and appropriations for fulfilling treaty obligations with the Indians, be carried to the surplus fund and covered back into the treasury, "provided that the money is not needed to pay existing treaties."

To meet the situation, Senator Burton has introduced a resolution providing that the section of the sundry civil bill in question shall not be construed as applying to the unexpended balances in rivers and harbors appropriations, which may be essential, in the judgment of the Secretary of War, for the maintenance and prosecution of the work for which it was appropriated.

Among the appropriations that will revert are: Mouth of Columbia River, Oregon, $24,000; entrance to Coos Bay, Oregon, $23,000; restraining barriers, Sacramento and Feather rivers, California, $114,000, and harbor at Tacoma, Wash., $11,000.

DUNPHY DIVORCE INVALID.

Superior Court Decides Woman Still Wife of Man She Married in Oregon.

[ASSOCIATED PRESS NIGHT REPORT.]

SAN FRANCISCO, May 8.—Superior Judge Graham set aside today the divorce obtained by Mrs. Edith Dunphy from James S. Dunphy, the wealthy cattleman, which granted her $60,000 alimony.

The court also declared the marriage between the couple null and void, holding that at the time she married Dunphy the woman was still the wife of Judge Silverstone of Portland, Or. The divorce Mrs. Silverstone was granted at Portland is pronounced invalid because when it was applied for she had been a resident of Oregon only three months, the statutes of that State requiring a residence of one year.

The divorce she obtained from her first husband, W. C. Coffey, is declared to have been valid, and her marriage to Judge Silverstone legal.

CROWDS HORRIFIED.

SAN FRANCISCO, May 8.—In full view of more than 5000 horror-stricken spectators, Miss May Scott, a trapeze performer with the Sells-Floto circus, slipped and suddenly plunged from her trapeze bar to the ground, a distance of sixty feet, during a performance this afternoon. She was dangerously injured. So unnerved were hundreds of women and children by the accident that attachés of the circus had to circulate among the spectators and state that the girl was but slightly hurt, before the performance could be continued.

FOR HOMESEEKERS.

WASHINGTON, May 8.—Large areas of valuable farming lands in one of the most beautiful valleys in the west, a region described by government experts as of wonderful scenic grandeur and of exceeding fertility, and free from tornadoes, blizzards or other severe weather, will be opened to settlers on May 22. The lands are situated in the Shoshone irrigation project which eventually will reclaim 150,000 acres east of the Yellowstone National Park in Northern Wyoming.

WASHINGTON.

HEAVY ATTACK ON LEMON RATE.

Fruit Dealers of East Want Tariff Reduced.

Schedule Means Less Than Cent a Pound.

Senator Flint Given Translation of Schedule.

[BY DIRECT WIRE TO THE TIMES.]

WASHINGTON, May 8.—[Exclusive Dispatch.] Evidently the fruit dealers of the country feel that the lemon schedule is of vital importance to them, if one may judge from the pressure being brought to bear for reduction of duty. The Baltimore Fruit and Produce Association has sent to every Senator a petition to fix this duty on lemons: A, in packages of capacity of 1¼ cubic feet, or less, at 37½ cents per package, including box shooks; B, in packages of capacity exceeding 1¼ cubic feet and not exceeding 2½ cubic feet, 75 cents per package, including shooks; C, in packages of capacity exceeding 2½ cubic feet, for every additional cubic foot or fractional part thereof, at the rate of 30 cents per cubic foot, including shooks; D, in bulk, 1 cent per pound; oranges, limes, grapefruit, shaddocks or pomelos, 1 cent per pound.

A. F. Call has written to Senator Flint, anaylzing this proposal, showing that under it the tariff would be: A and B, .815 of a cent per pound and C, .8 cent per pound or 20 per cent. reduction on the present duty of 1 cent per pound.

THREE JUDGES CHOSEN.

PRESIDENT'S FRIENDS.

[ASSOCIATED PRESS DAY REPORT.]

WASHINGTON, May 8.—President Taft today settled three Federal judgeship contests by sending to the Senate the nomination of George Donworth as judge of the Western District of Washington; Charles A. Willard of Minneapolis, as district judge of Minnesota, and William I. Grubb for the Northern District of Alabama.

Charles A. Willard is a warm personal friend of the President, and served on the bench in the Philippines from 1901 to 1905.

Two of the judgeship appointments were made personally by the President. Mr. Grubb of Birmingham was formerly a resident of Cincinnati, a Yale graduate in the class of 1882, and a room-mate of the President's younger brother, Horace D. Taft, at the New Haven University.

Mr. Donworth of Seattle assumes the additional judgeship provided by an act of the last Congress. He is a former law partner of Senator Piles of Washington, and had the indorsement of the entire Washington delegation, it is said.

The President also sent to the Senate the nomination of Edward M. Doe of Arizona, to be assistant justice of that Territory.

DONWORTH OLD RESIDENT.

[ASSOCIATED PRESS DAY REPORT.]

SEATTLE, May 8.—George Donworth, nominated to be United States District Judge for Western Washington, is a lawyer of large practice in Seattle, where he has lived nearly twenty-five years. He is about 47 years old, was formerly United States Senator Piles's law partner; has never been prominent in politics, and has held no office except that of school director.

WASHINGTON BRIEFS.

New St. Louis Postmaster.

WASHINGTON, May 8.—President Taft today appointed Thomas J. Akins as postmaster at St. Louis, Mo., to succeed Mr. Wyman. Mr. Akins is assistant treasurer of the United States at St. Louis.

SAFETY APPLIANCE PROBLEM.

Question of What Constitutes Interstate Shipment Raised by Northwestern Pacific.

[ASSOCIATED PRESS NIGHT REPORT.]

SAN FRANCISCO, May 8.—The question of what constitutes interstate shipments within the meaning of the "safety appliance act," came up in the United States District Court today in the case of the government against the Northwestern Pacific Railway Company for alleged violation of the act.

A jury was waived, and it was agreed to submit the case by briefs for Judge De Haven's interpretation of the law.

The indictment against the railroad was based upon the lack of required safety appliances on cars in which shipment was made from an Oregon point to Duncan Mills, Cal.

It is contended by the railroad company that the law regarding interstate traffic does not apply to this shipment, because it was trans-shipped from cars which brought it across the Oregon line, and which, admittedly, were properly equipped, into the defective cars in California.

Assistant United States Attorney Black will argue that a through waybill was made out from the Oregon point to Duncan Mills, and that this made it an interstate shipment within the contemplation of the law.

HAMILTON ARRAIGNED.

OLYMPIA, May 8.—Former Adjt.-Gen. Ortis Hamilton, charged with embezzlement from the State military fund, was arraigned today. He pleaded not guilty, waived examination, and was held to answer in the Superior Court.

Hamilton has been unable to secure bail in the amount of $10,000.

It is reported today that every State office will be investigated, owing to the alleged loose methods in the auditor's office, which permitted Hamilton's alleged embezzlements.

SWEDISH NOBLE HELD.

OAKLAND, May 8.—Prince Walter Vretman, the alleged Swedish nobleman arrested for passing a bad check on Dr. Percy D. Gaskill, was held for trial in the Police Court this morning. He will be given a hearing on Monday, at which time detectives will report on their investigation of his record.

Better Than Spanking.

Spanking will not cure children of wetting the bed, because it is a disease, not a habit. C. H. Rowan, Dept. L, London, Canada, discovered a never-failing, yet harmless cure for this distressing trouble, and to make known its merits he will send a Big Package Free to any reader of this paper. This remedy also cures old people who are troubled with a frequent desire to urinate. Mr. Rowan is reliable. Write for the free medicine today.—[Adv.

ONLY the best served at the Angelus Grill. Orpheum orchestra.



Premier Stolypin,
who is leading the Cabinet attack on Czar and who, it is predicted, will swing ruler to his view.

WISE.

VICTORY AHEAD FOR STOLYPIN.

ADMIRERS SURE HE WILL WHIP REACTIONARIES.

Judges of Administrative Conditions in Russia Declare Minister Is Playing His Difficult Game in Masterly Fashion and Believes Nicholas Is Behind Him in Work.

[BY DIRECT WIRE TO THE TIMES.]

ST. PETERSBURG, May 8.—[Exclusive Dispatch.] Prof. Milyoukov and other competent judges of administrative conditions in Russia which led up to the Stolypin ultimatum, are confident that this statesman will defeat the Reactionaries who try to bring about his fall from power.

Stolypin is playing the game with dexterity as well as boldness, and his admirers predict that Nicholas not only will sustain him, but will make him chancelor of the empire, reviving the office last held by M. De Giers.

Stolypin does not come up to the liberal ideal by any means. With his extreme severity of treatment meted out to the members of the first douma and to so-called political offenders throughout the country, the liberals can have no sympathy. But they concede that he endeavors to interpret the constitution in a progressive spirit, and they would regard his elimination as a severe, if not fatal, blow to Russian progress.

The Emperor has not as yet informed the Cabinet as to the fate of the naval bill, but it is the general belief in government circles that he will approve the bill and that Premier Stolypin and his Ministers will remain in office.

Count Cassini, Ambassador to Spain, has resigned his post and there are renewed rumors that M. Iswolsky, Foreign Minister, will succeed to that office. The retirement of M. Iswolsky from the Foreign Ministry is now considered practically inevitable.

Upon accepting this portfolio, M. Iswolsky made it a condition that he be permitted at any time to lay it down in exchange for a foreign post.

CEMENT BIDDERS AGREE.

Three Companies Name Same Price for Material to Be Used by the State.

[ASSOCIATED PRESS NIGHT REPORT.]

SACRAMENTO, May 8.—Upon opening the bids for 100,000 barrels of cement for the State, State Engineer Ellery found that the three companies had submitted the same prices that were rejected by him a month ago, viz.: $1.75 a barrel free on board cars at factory; $1.90 delivered on cars at San Francisco. A bid of 72 cents a barrel was received from the Iowa Portland Cement Company, but the long freight-haul must be added.

The bidders are the Santa Cruz, the Standard and the Pacific Portland Cement companies.

CABBIES ON STRIKE.

CHICAGO, May 8.—One thousand cab drivers went on a strike tonight, following a conference between the Liverymen's Association and the union. The drivers demanded $14 a week, and refused to compromise for $13. To-morrow a hundred funerals are scheduled to take place. The police refuse to give funeral processions right of way.

SENORA CASTRO IN SPAIN.

SANTANDER (Spain) May 8.—Señora Castro, wife of the deposed President of Venezuela, arrived here today on the steamer Guadaloupe from the West Indies. She was met by her husband, who came down from Paris.

BOYS DROWN AT FORD.

LA GRANDE (Or.) May 8.—Two seven-year-old boys, sons of Parry Delapp, and William Smith were drowned at Island City today, while fording the river in a vehicle with an older companion. The bodies have not been found. The driver and team escaped.

PRODIGAL RETURNS.

Gives no Explanation Why He Mysteriously Left Family and Business.

[BY DIRECT WIRE TO THE TIMES.]

SACRAMENTO, May 8.—[Exclusive Dispatch.] George Kromer, who disappeared from Sacramento last June, leaving his real estate business and his wife and children, has returned. He is a physical wreck, broken down in mind and body, and so far has not been able to explain where he has been or why he went away.

He returned to his home Wednesday evening, but the fact escaped notice until now. He has been in bed ever since. Since his departure nothing has been heard of his whereabouts. He was in Pittsburgh for a while. When Kromer left so mysteriously, suspicion was aroused that his accounts might be wrong, but this proved untrue. He was prominent in business circles.

Piano Headquarters of the Southwest — The Victor Dealers of Los Angeles

THE HOUSE OF — MUSICAL QUALITY.

The Pianola Piano

Is a guarantee of immediate music in the home circle, because any and every member of your family can play it immediately, because it requires no long, preliminary course of training to master it and because, besides being a piano any one can play by music roll, it is one that can be played on by hand.



The PIANOLA is the STANDARD PLAYER of the WORLD. It presents features no other player has, it is easier of operation, of greater durability and offers the largest music library in the world.

Pianola Pianos are priced $500 to $1200. Both 65 and 88 notes are available.

We sell you this piano as any other piano. On easy monthly payments. Catalogue on request. You are urged to personally investigate this piano. We will take pleasure in playing it for you. The largest circulating library in the West is a feature you should know of also.

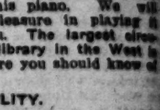
THE HOUSE OF MUSICAL QUALITY.

Southern California Music Co.

332-334 SO. BROADWAY, LOS ANGELES, CAL.

Good Teeth

Why Not Have Them?



Our NO-PLATE SYSTEM is the modern method of filling the space caused by the loss of one or more teeth without the use of a plate, and as practiced by us is the most beautiful and lasting work that can be put into the mouth.

Artificial Teeth

are a good substitute and preferrable to a poor set of natural ones. We make a specialty of this branch of dentistry and construct teeth that cannot be detected from nature's. Our RESTORATION PLATE, to restore that youthful contour to your face, is the height of perfection in artistic dentistry.

Loose and diseased teeth are a menace to health and should be removed. By our methods pain is impossible whether you have one or twenty teeth extracted.

There is no economy in having dental work done at any price unless it is first-class. We claim our prices are the lowest in the city for quality dentistry. Let us prove it.

ASK OUR ADVICE—IT'S FREE.

Hours—8-6. Sunday, 9-12.

Taft Dental Co.

452½ South Broadway, Cor. Fifth

HUDDEL

Toothless?

No More Trouble

in chewing your food if you have one of our restoration plates.

Those deep lines around your mouth, those sunken cheeks, too, will be changed, and your whole appearance restored to natural, youthful contour. We also do high class work along other lines—crowns, bridges and fillings. Our prices are RIGHT and the work perfectly guaranteed.

OFFICE HOURS—8 to 6.
Sundays, 9 to 1.

Dr. W. F. Huddel

202½ S. Broadway, Cor. Second, over Drug Store—Front Rooms, 202½

Why Not Build a Bungalow?

The coziest, most convenient home on earth. Our Bungalow Book contains the choicest of 500 beautiful designs, together with plans, interiors and other useful information. Invaluable to the prospective home builder. Shows how a bungalow should be built to get the best possible results. Sent prepaid for $1.00. Complete plans and specifications $10.00. Bill of materials $5.00.



YE PLANRY BUILDING CO.
212 Mercantile Place. Los Angeles, Cal.

CONTRACTORS GET DAMAGES.

Phoenix Jury Gives Los Angeles Firm More Than Ask for But Corrects Verdict.

[ASSOCIATED PRESS NIGHT REPORT.]

PHOENIX, May 8.—A jury this evening awarded Grant Bros., contractors of Los Angeles, damages against the Santa Fé, Prescott and Phoenix Railroad Company of $9060, the amount asked for, for contracting equipment destroyed in burning freight cars during transportation, a few miles from Wickenburg, in June, 1906. The defense was, "no charge for transportation, it being part of the construction contract," and "fire probably started through contributory negligence of the plaintiff's agents."

The interest centers chiefly in the unusual verdict which was first returned at $9160 or more than the amount asked for. The court had instructed the jury the amount asked was the limit of its latitude. The defense instantly asked for a poll of the jury. In responding one juryman explained he was confused. The figure returned had been stated so often by witnesses as fixing the appraised value that he thought it was the amount prayed for.

Another explained that he assumed the greater figure was the one meant by the court in the instructions and that the court had merely got confused in delivering the charge. The defense finally permitted the jury to retire and return a correct verdict to the amount asked, standing for appeal on the evidence or the prejudiced jury and other errors.

MURDERER CONFESSES.

SEATTLE, May 8.—Mrs. Mary Jane Fortier, who was shot by her brother-in-law, Jean Fortier, after he had killed his brother Michael, yesterday, died in the Green Lake Hospital this evening.

The murderer, confined in the County Jail, has confessed to the police that he was prompted to the deed by revenge. He said that Mrs. Fortier and her husband had contrived to cheat him out of his interest in the grocery store conducted by the Fortiers.

He also told the police that he had placed a bottle of poison in his pocket before hiding in the woods, intending to commit suicide if in danger of capture, but that he feared death and threw the poison away.

The Victor Dealers of Los Angeles
MUSICAL QUALITY.

Piano

...e circle, because any and ...mediately, because it re... to master it and because, ...ic roll, it is one that can

...e PIANOLA is the STAN... PLAYER of the ...RLD. It presents fea... no other player has, it ...easier of operation, of ...ater durability and offers ...largest music library in ...world.

...ola Pianos are priced ... to $1200. Both 65 and ...notes are available.

...e sell you this piano as ...other piano. On easy ...thly payments. Cash ...on request. You are ...d to personally investi... this piano. We will ...pleasure in playing it ...you. The largest circu... library in the West is ...ure you should know of

...UALITY.

Music Co.
...LES, CAL.

...d of filling the space ...t the use of a plate, ...nd lasting work that

...eth
...t set of natural ones. ...and construct teeth ...TORATION PLATE, ...s the height of per... ...ealth and should be ...hether you have one ...done at any price ...the lowest in the ...E.

Co.
...or. Fifth

...thless?

...e
one of
mouth, ...anged, ...ed to ...also do ...lines— ...prices ...fectly

...Cadillac
...nt Rooms, 2023-4

...alow?

...ING CO. ...Los Angeles, Cal.

LIFE'S SEAMY SIDE.

SUICIDE PACT CARRIED OUT.

Bodies of Affinities Found Side by Side.

Revolver Lay on Bed Between the Corpses.

Had Matched Nickels to See Who Should Shoot.

[BY DIRECT WIRE TO THE TIMES.]

ST. LOUIS (Mo.) May 8.—[Exclusive Dispatch.] As the result of a suicide agreement, the bodies of Joseph Baker, formerly Sheriff of St. Francois county, Missouri, and Mrs. Anna Reed, wife of James Reed of St. Louis, were found in a room occupied by them in the rooming-house of J. W. McIntyre, No. 3632 Olive street, this afternoon. A revolver lay on the bed between them. Each had been shot through the mouth.

Employes of a restaurant on Olive street, near Beaumont, formerly owned by Baker, say that for a long time he had been threatening to kill Mrs. Reed and himself. They declare they have seen the pair match nickels to determine which should shoot the other when the time came for them to die under an agreement. Baker and Mrs. Reed had kept company for years. Baker was 55 years old and Mrs. Reed was 30.

The room in which the bodies were found was filled with the fumes of carbolic acid, indicating that either Baker or Mrs. Reed, or both of them probably, had taken poison. The wounds concealed the burns if there were any.

Baker went into a restaurant near the rooming-house yesterday and talked in a gloomy strain. Mrs. Sara Porter, one of the waitresses, asked him what was the matter.

"I cannot tell you," he replied. "You would have me arrested if I do. Wait until tomorrow and you will know."

HIDEOUS.

BLAME MOTHER WITH SUICIDE.

NEIGHBORS SAY SHE DROVE HER DAUGHTER TO DEATH.

Tales of Inhuman Cruelty and Ill-treatment of Sixteen-Year-Old Girl Are Being Investigated by Coroner's Jury and Formal Charges May Be Made.

[BY DIRECT WIRE TO THE TIMES.]

CHICAGO, May 8.—[Exclusive Dispatch.] Following the suicide of Olga Burner, sixteen years of age, at her home, Whiting, Ind., charges that she was the victim of extreme cruelty and ill-treatment by her mother are being investigated today by the Whiting police and Coroner E. R. Gorsh of Lake county.

Chicago physicians have been requested to make a chemical analysis of the heart, lungs and other internal organs of the girl in the belief that the poison was not the direct cause of death. At the inquest several companions of the dead girl told the Whiting authorities that she had complained repeatedly of ill-treatment.

Statements made to the Coroner and police were to the effect that the girl had told her companions that she had been beaten repeatedly, locked in a shed and denied food and water by her mother, Mrs. Ellen Burner.

Her story, according to the witnesses was pitiful in the extreme, and it is said this alleged mistreatment drove her to end her life. She cried frequently in the presence of her girl friends and told them that life was unbearable.

Mrs. Antonio Lenz testified that this girl had called at her home and begged for protection two weeks ago.

According to Mrs. Lenz, Olga told her a story of extreme cruelty.

Several girl companions informed the police that Olga had told them that she had been locked up in a shed for three days and nights without food or water. She also said she had been beaten on the head with a club, kicked and otherwise tortured.

Helen Wilson declared that she and Olga had been companions a number of years, and that Olga had told her repeatedly that she was being cruelly treated and that she could not endure it. The stories told by the companions of the girl caused a storm of indignation among the residents of Whiting, the result that the inquest was delayed and a final verdict delayed for a thorough investigation.

REVENGE IS BOOMERANG.

Convict Tries to Get Rival in Prison and Is Caught in Plot.

[ASSOCIATED PRESS DAY REPORT.]

SAN FRANCISCO, May 8.—Angered by his divorced wife's promise to marry C. P. Woodward, an Alaska miner, Percy R. Kefford, college graduate and convict, signed Woodward's name to worthless checks and, impersonating him, passed them, in an attempt to land his rival in prison.

The effort was a boomerang, and Kefford now faces a long term of imprisonment, which he had planned for Woodward.

Kefford was sentenced to San Quentin from Los Angeles in 1906, for passing a fictitious check. His wife, who was trained nurse in this city, procured a divorce during his imprisonment, but, it is said, promised to marry him on his release, so he claims.

Kefford was paroled from San Quentin prison nine days ago. When he learned his former wife's preference for Woodward, he was filled with jealousy, and a desire for revenge. He got two blank checks from his wife's check book, signed Woodward's name to them and,representing himself as the latter, procured goods from a haberdasher. These he ordered sent to Woodward's room. Woodward was arrested, but the police became convinced that Kefford was the guilty man, and he was arrested. The police sweated him severely and finally obtained a confession from him.

WATER COMPANY ELECTION.

OAKLAND, May 8.—The People's Water Company was reorganized this afternoon at a meeting. The following directors were elected: A. W. Naylor, James T. Eccleston, H. C. Capwell, G. G. Burpee, George M. O'Brien, Robert and Wickham Havens.

CHINESE SUPPLY HAIR.

Basis for American Woman's Coiffure Is Imported from Celestial Kingdom.

[ASSOCIATED PRESS DAY REPORT.]

WASHINGTON, May 8.—While it is a well known fact that all the hair displayed by the American woman in her handsome and stylish coiffure is not necessarily her own, it is not so generally know that much of it may have been "grown" in China.

But such would seem to be the case, according to Vice-Consul-General Fuller at Hongkong, who reports to the Bureau of Manufactures that 207,414 pounds of human hair were invoiced for shipment to the United States from that port last year.

The year previous but 56,135 pounds had been exported to this country and then came fashions requiring massive headpieces.

In consequence, the women had to have more hair to fill them, and the surplus hair of the Celestial kingdom's four hundred million at once became a marketable commodity.

"The hair reaches Hongkong from the interior," said Consul Fuller, "and is cleaned and sorted according to length and quality. It is then packed and stored, disinfected and shipped to New York. It is said here that the hair can be so treated in New York as to alter its color and texture and that it is used to make the switches, curls and bangs so fashionable in the United States at the present time."

STORM-BEATEN.

FLOTSAM BEARS MUTE WITNESS.

WRECKAGE BELIEVED PART OF MISSING STEAMER.

Adelia Shores Thought to Have Been Lost in Storm on the Great Lakes—Planks and Debris Identified as Belonging to Her—Her Crew Gone.

[ASSOCIATED PRESS DAY REPORT.]

DULUTH (Minn.) May 8.—The story of the wreck of the Adelia Shores was brought to Duluth by Capt. Geel and Mate Spaulding of the steamer Simon Langwell, which arrived in port last night. The Langwell Tuesday morning met with a considerable quantity of wreckage, and the upper works of a boat that the captain feels sure belongs to the Shores.

The mate's story follows:

"Several lock planks floated by. There was nothing to indicate to what vessel they belonged. Suddenly Capt. Geel pointed off to starboard. I looked and saw the upper works of a vessel about one thousand feet from us. There was no sign of a name.

"'That is the Adelia Shores,' said the captain. 'I know her well.' I knew the Shores also and agreed with him. We were then about twelve miles north-northeast of Grand Island."

Capt. Geel states that he is positive the wreckage came from the Shores.

BELIEVE CREW DROWNED.

[ASSOCIATED PRESS NIGHT REPORT.]

CLEVELAND (O.) May 8.—It is believed here that the fourteen members of the crew of the steamer Adelia Shores have perished and that the boat lies at the bottom of Lake Superior, off White Fish Point. The Shores, which is owned by the Manx Transit Company of Cleveland, passed the Soo, up-bound, last Thursday. Since then nothing has been heard from her except newspaper dispatches reporting the finding of part of the Shores wreckage.

The boat was in charge of Capt. Holmes of Milwaukee. She was a wooden vessel of 734 tons.

BRAVE WOMAN HONORED.

Bronze Tablet for Mrs. Margaret Corbin, Who Died Taking Active Part in Battle.

[ASSOCIATED PRESS DAY REPORT.]

NEW YORK, May 8.—The bravery of Margaret Corbin, the first woman to take a soldier's part in the war for American independence, and the glory of Fort Trion, one of the outer works of Fort Washington, will be commemorated by a large bronze tablet which is to be unveiled on the site of the old fort, during the Hudson-Fulton celebration this fall.

Margaret Corbin was the wife of a Pennsylvania private, and during the attacks of the Hessians on the outer works of Fort Washington she reloaded one of the cannons in Fort Trion, many times. The battle was nearly over when both she and her husband were killed.

The tablet is presented by C. K. Billings, whose fine stable of trotting horses is now located on the site of the fort on upper Manhattan Island.

FAT BOY'S FEAR.

Stays Away from School Because Afraid He Couldn't Escape in Case of Fire.

[ASSOCIATED PRESS DAY REPORT.]

NEW YORK, May 8.—Because he was fat and was afraid that he could not get out of the building in time, should a fire break out, was the excuse given by Henry Egbert, a 14-year-old boy, weighing 365 pounds, for failure to attend school, when brought to the bar in the children's court in Brooklyn yesterday.

Henry has a part in his father's show as the champion fat boy, but as he was under age, he was not allowed to go on the stage. He says he was never sick in his life, likes cold weather and knows what it is to be fat in summer.

Tempting—
Delicious—
Crisp

Post... Toasties

A dainty food for Everyone, Every Age, Every where

"The Taste Lingers"

Sold by Grocers

RAILWAY RECORD.

ROADS SHOW COMPETITION.

Missouri Fight May Be on Gould Lines.

Leaders Declare It Is Only Fight for Business.

Proved by Action of Alton and Burlington.

[BY DIRECT WIRE TO THE TIMES.]

ST. LOUIS, May 8.—[Exclusive Dispatch.] Close upon the announcement by Circuit Attorney Seebert G. Jones, that he had employed his brother-in-law, Jeptha D. Howe, John Kennish and Rush C. Lake, former assistant attorney-general, and of the employment of Frederick W. Lehman of St. Louis and Sanford B. Ladd by the State to aid in the litigation against the railroads in the passenger and freight rate cases, charges came today that the transcontinental lines are in the rate squabble to damage the Gould interests.

Persons familiar with the railroad situation see evidences of a bitter war between the Gould interests and the transcontinental lines of the West. They believe that the larger railroad systems of the country are engaged in an attempt to crush the independent or anti-community-of-interest systems of the West.

Some of the railroad officials, however, declare that the fight is one of competitive business in both freight and passenger traffic, and that the injunction suit of Circuit Attorney Jones, at the instance of Gov. Hadley, prevented the adjustment of the rate problem.

This spirit of competition, some of the railroad men say, has invaded the spheres of duty of officials who are acting under its influence in bringing suits against the railroads. It is declared that the determination of the Burlington and Alton to remain in the competitive field was so strong that they insisted on a reduction of the passenger rate to 2½ cents a mile, instead of going back to the 3 cent rate after the Federal Court had declared the 2 cent fare unconstitutional.

Charles H. Middleton, assistant to the vice-president of the Missouri Pacific, said that whatever action any railroad system may have taken or is contemplating is purely competitive. All systems, he declares, are in a competitive position and the apparent willingness of some of them to maintain the passenger rate in Missouri lower than three cents a mile is nothing further than the spirit of competition asserting itself.

GRAIN COMPANY BROKE.

MEMPHIS, May 8.—The Henry A. Klyce Grain Company of Dyersburg, Tenn., has filed a petition of voluntary bankruptcy. Indebtedness of $250,000, plant valued at $200,000.

GREAT ADVERTISING GAIN.

April Compilation Shows "The Times" Is in The "400 Class."

AN EVEN 400 columns is the total gain of The Times in advertising for April, 1909, compared with the same month of the previous year.

Careful measurement shows an aggregate of 4504 columns of paid matter printed in The Times last month as against 4104 for April, 1908.

The combined advertising of the two Los Angeles morning contemporaries of The Times was 147 columns less than the amount of advertising published in The Times alone for April, 1909.

Actual, indisputable figures, as shown in this comparison, prove again and again the vast superiority of The Times as a publicity medium over any other local newspaper.

The Times' lead in business in Los Angeles has been maintained for more than twenty-five years; and every month for ten years all reports demonstrate that The Times has regularly published more paid matter than any other newspaper in the world.

HAVE MARY GARDEN FADED.

Salome With and Without Her Veils Feature of Student's Circus at Ann Arbor.

[BY DIRECT WIRE TO THE TIMES.]

ANN ARBOR (Mich.) May 8.—[Exclusive Dispatch.] The Michigan Union Circus, given by the students and faculty of the niversity of Michigan, was a success financially, over $5000 being taken in tne afternoon and $800 more at the vaudeville performance this evening.

The cowboy riding by the Rocky Mountain Club, the stage coach hold-up and the Roman chariot racing seems to have made by far the greatest hits with the crowds. Neal McCarthy of Phoenix, Ariz. who drove the chariot races, is the hero of the campus tonight.

Dr. May of the faculty did stunts with the trapeze and Indian clubs that was equal to anything done by professionals. In the sideshows, Salome, with and without her seven veils, had Mary Garden danced off the boards. In one sideshow they sold three shots at the faculty for 5 cents, and Dean Reed of the literary department was completely knocked off the boards inside of half an hour.

ACTRESS GETS HERS.

Trixie Friganza Settles Big Damage Suit Against Automobile Company for Several Thousand.

[BY DIRECT WIRE TO THE TIMES.]

CHICAGO, May 8.—[Exclusive Dispatch.] Trixie Friganza, the comedienne settled out of court her suit for $50,000 damages against the Rambler Garage Company for injuries suffered October 20, 1907, when an automobile in which she was riding crashed into another in Sheridan Road. When the case was called for trial today it was announced an agreement had been reached.

The actress gurgled into the telephone a delighted laugh today, and said:

"Say, I'm going to lay off for two weeks, and go into the country with my dogs and just sit around and rest."

"How much did you get?" she was asked.

"Oh, say, I'm afraid to tell you. Each of my creditors would come around with a satchel. It looks good to me. I'm going to hang on tight to it until I get a chance to spend it. I'll need somebody to help me. Oh, well, if you must know, you'd be safe in saying $5000."

PAYS FOR FORGOTTEN MEAL.

NEW YORK, May 8.—Rudolph M. Schwartz walked into a well-known restaurant in Nassau street late yesterday and paid 20 cents for a meal he had eaten thirteen years ago. At that time he was 14 years old and on his way to take a steamer to Germany. He stopped in the restaurant, and after finishing his meal, rushed out without thinking to pay his check. As he did not know the name of the resaurant, he was unable to send the amount, but when he arrived yesterday he went to the restaurant and paid what he owed.

Packey McFarland Tells How He Keeps Strong

How You Can Do the Same

Packey McFarland, the famous pugilist, is a specimen of a perfect physical condition. Why he is different from another man of his weight and build is best told in his own words in a letter written by him from San Francisco, Cal., dated April 14, 1908: "While training I at times became fatigued and find splendid use for Make-Man Tablets, as I found them, from personal use, the best tonic I ever used." Make-Man Tablets are the greatest strength Builders ever placed on the market. They replenish the blood with rich, red blood corpuscles, and thereby build up quickly and safely muscles and solid, healthy flesh. There is no tonic known to Medical Science for men and women equal to Make-Man Tablets for all nervous and blood diseases. For sale by all leading druggists, 50c per box, six for $2.50; or will be sent direct by mail on receipt of price. Satisfactory results guaranteed or money refunded. For a limited time we will send you a full size box free if you've never tried Make-Man Tablets. Fill out coupon below;

CUT OUT FREE COUPON

MAKE-MAN TABLET CO.,
103 Make-Man Bldg., Dept. B, Chicago
As I have never used Make-Man Tablets before, please send me through my druggist,
(Druggist's name) .....
(Address) .....
a full size 50c box Make-Man Tablets; also your valuable booklet. I enclose 4c to partially pay mailing expense.
My name .....
Address .....
(Write plainly. Only one box to each family.)

SECURITY SAVINGS BANK

Security Bldg., Fifth and Spring Sts.
LOS ANGELES
OLDEST AND LARGEST IN THE SOUTHWEST

Capital and Reserve $1,300,000.00
Resources over, $22,000,000.00

Safe Banking Facilities

Absolute safety for money is assured by an institution which combines large resources and wide experience of its officers with a policy of unquestioned conservatism and prudence—all tested by time. This bank has transacted a savings bank business uninterruptedly for twenty years and stands today foremost among all the banks in Southern California as to amount on deposit, number of depositors and total resources.

Over 50,000 Depositors

4% INTEREST ON SAVINGS ACCOUNTS.
And on Six Months' Certificates of Deposit.

3% ON "SPECIAL ORDINARY" ACCOUNTS.
Which Accounts MAY be CHECKED AGAINST without presentation of pass-book. Interest is paid monthly on the minimum monthly balances.

Money to loan on approved real estate at reasonable rates.

Teeth

I make the only genuine Restoration and Combination Plates. They are absolutely my own. Look out for imitations.

Quality is the backbone of my business and my success is the reflection of my "square deal method." I want your business and you need my services, so let me advise you (free) and tell you just how cheaply I can do your work and give you the kind of work I am proud to call classy.

For beautifying your face and restoring your mouth to its youthful appearance, I OFFER YOU MY RESTORATION PLATE. Its merits are a hundred fold greater than the ordinary plate.

For cases where a couple of teeth remain, I OFFER MY COMBINATION PLATE (less expensive than bridge work or alveolar work). They hold firm in their place under any test. Take my tip and investigate.

Where only a few teeth are lost, I suggest TEETH WITHOUT A PLATE. These compare with NATURE'S BEST. I could not exaggerate the true comfort these teeth will bring you. They represent THE CLASS OF ALL DENTAL WORK. Remember, nothing but a square deal goes.

Keep This Ad. and Bring It With You.

DR. HUMELBAUGH,
DENTIST

308½ SOUTH SPRING STREET, COR. THIRD AND SPRING.
8 to 6 Daily, and 10 to 12 Sundays

Big Special Sale at The Three "OWL" Stores

This will be a rushing week at "The Owl" Stores---a solid week of Special Selling of wanted goods---at prices that mean big savings. Every article offered is guaranteed to be new goods, genuine and exactly as represented.

Sale Starts Monday Morning at 8 O'clock

$1.00 Size Coke Dandruff Cure. Sale price	53c
10c Size Electro Silicon. Sale price	7c
$1.00 Atomizer, 4 tips, For oil and water. Sale price	67c
$1.25 Zinc Douche Pan. Sale price	89c
5c Nursing Bottles, Special	3 for 10c
50c Fancy Handled Shears. Sale price	29c
50c Sunburst Alcohol Stove. Sale price	33c
25c Seidlitz Powders (1 Dozen Powders). Sale price	15c
25c Witch Hazel (Full Pint.) Sale price	15c
25c Size, 5 grain Effervescent Lithia Tablets. Sale price	15c
75c Beef, Wine and Iron (Full Pint.) Sale price	49c
$2.75 Size Nestle's Food (Hospital size.) Sale price	$2.47
10c Toilet Paper, Roll or Flat. Sale price	4 for 25c
10c Size Palm-Olive Soap,	4 for 25c
10c Size Epsom Salts (1 pound.) Sale price	5c
10c Size Bicarbonate Soda (1 pound.) Sale price	5c
25c Boxed Writing Paper (24 sheets, 24 envelopes.) Sale price	13c
50c Size Dr. Charles Flesh Food. Sale price	23c
10c Size Ivory Soap. Sale price	7c
10c Size Spirits of Turpentine 8 Ounces. Sale price	5c
50c Size Java Rice Powder, Sale price	23c
50c Burton Scalp Tonic, Sale price	29c
50c Hat Brushes, Special. Sale price	33c
25c Essence of Jamaica Ginger (4 ounces) sale price	13c
25c Size Glycerine and Rose Water. Sale price	13c
20c Size Pabst Malt Extract, Sale price	14c
50c Congress Playing Cards. Sale price	29c
$1.00 Ever Ready Safety Razor. Sale price	69c
15c Size Churchill Complexion Soap. Sale price	9c
50c Size Hay's Hair Health, Sale price	29c
20c Size Foot Comfort, Sale price	13c
5c Size Wash Cloths, Sale price	3c
25c Ant Paste, O.K. (Does the work.) Sale price	15c
50c Size Nestle's Food, Sale price	37c
20c Size Condensed Milk, (Eagle Brand.) Sale price	13c
50c Size Pebeco Tooth Paste. Sale price	33c
25c Size Graves' Tooth Powder. Sale price	14c
25c Size Sanitol Tooth Paste. Sale price	14c
25c Size Mission Olive Cream. Sale price	13c
50c Size Pompeiian Massage Cream. Sale price	29c
15c Peerage Writing Tablets. Sale price	7c
25c & 35c Briar Pipes, Assorted styles and shapes. Sale price	17c
50c Briar Pipes Special. Sale price	27c
75c Value Briar Pipes Sale price	39c
$1.75 Value Briar Pipes Sale price	89c
$2.50 Value Briar Pipes Sale price	$1.33
15c Cricket Playing Cards. Sale price	7c
20c Bicycle Playing Cards Sale price	15c
Peroxide Hydrogen (1 pint.) Sale price	19c
25c Glycerine Special. Sale price	13c
25c Paregoric Special. Sale price	13c
50c Bay Rum (Full pint.) Sale price	27c
50c Size Eskay's Food, Sale price	29c
20c Straw Hat Cleaner (Enough to clean a hat 10 times.) Sale price	13c
50c Knickerbocker Shoulder Brace. (Worth $1.00.) Sale price	37c
50c Size Hoyt's German Cologne. Sale price	25c
Absorbent Cotton, 1 pound. Sale price	19c
$1.50 Size Oriental Cream (Gouraud's.) Sale price	98c
50c Perfection Cold Cream (1 pound.) Sale price	39c
10c Size Physicians & Surgeons' Soap. Sale price	4 for 25c
$1.00 2-qt. Hartford Fountain Syringe. Sale price	77c
$1.25 3-qt. Hartford Fountain Syringe. Sale price	97c
$1.50 2-qt. Goodrich Fountain Syringe and Hot Water Bottle Combined. Sale price	$1.17
$1.75 3-qt. Goodrich Fountain Syringe and Hot Water Bottle Combined. Sale price	$1.37

CIGAR SPECIALS
At All Three "Owl" Stores

LORD ELGIN—CLEAR HAVANA CIGARS
10c, 3 for 25c—"Nevadas," special 6c
10c Straight—Edward VII, special 7c
15c, 2 for 25c Lord Elgins, special, 9c, 3 for 25c
"Reina Victorias," "Catalina," "Piedmont," "Dixies," "University."
HUMBOLDT CIGARS—10c straight size ("Londres," "Rothschilds," Emmentes") Special 8c
10c Famabella Cigars, special 8c
15c, 2 for 25c Cigars, special 9c, 3 for 25c
"Martinez," "Pastidio" "El Falcon," "La Espera," "La Magnita."

LIQUOR SPECIALS
At the Spring Street "Owl"
320 S. Spring St.
(For Medicinal Purposes)

$1.25 Cedar Creek Bourbon. Bottled in Bond, special 98c
85c J. H. Cutter A No. 1, Whisky, special 73c
$1.25 Old Crow Bourbon, special 89c
85c El Bart Gin, special 69c
$1.00 Hunter Rye, special 89c
$1.25 Maryland Reserve Whisky. Full quart, special 89c
$1.25 Dewar's Scotch Whisky, special 98c
$1.85 Hennessey Three Star Brandy, Special $1.39

THE OWL DRUG CO.

Phones: Main, 869; Home, 10-869—For All Three Stores

320 S. Spring St., Broadway and 5th St., 625 Broadway Between Jevne's and Bullock's

WORN TURNS.

MUTTS FINALLY BEAT PERHAPS.

Pitcher Hogan Hits Himself Into Prominence.

Makes Best Homer Ever Seen at the Park.

Both Teams Sprinkle Contest With Bungles.

[ASSOCIATED PRESS NIGHT REPORT.]

SAN FRANCISCO, May 8.—Oakland proved an easy victor today in a one-sided contest, winning its first game of the present series with Vernon, by a score of 7 to 1.

The feature of the game was a home run by Hogan in the seventh, the drive over the center field fence being the longest ever made on the local grounds. Score:

VERNON.

	A.B.	R.	B.H.	S.B.	P.O.	A.	E.
Lytham, cf	4	0	0	0	0	0	1
Daley, 1b	4	0	1	0	7	0	0
Brashear, 1b	3	0	1	0	10	1	0
Allyn, rf	4	0	0	1	2	0	0
Hartinke, lf	4	0	1	0	0	0	1
Egan, ss	4	0	0	0	2	4	0
Mott, 2b	4	1	0	0	2	4	0
Kinkel, c	4	0	0	0	3	1	0
Brackenridge, p	4	0	0	0	0	3	0
Totals	39	1	3	1	26	13	2

OAKLAND.

	A.B.	R.	B.H.	S.B.	P.O.	A.	E.
Van Haltren, cf	5	1	1	0	3	0	0
McCoy, ss	4	1	1	0	1	3	0
J. Lewis, lf	4	0	0	0	2	0	0
Cameron, 1b	3	2	2	0	7	0	0
W. Hogan, rf	4	1	1	0	1	0	0
Carroll, cf	4	1	1	0	2	0	0
Christian, 2b	4	1	0	0	3	3	0
C. Lewis, c	4	0	0	0	3	2	0
Nelson, p	4	0	1	0	0	3	0
Murphy, lf	4	1	0	0	3	0	0
Totals	38	7	6	1	27	11	0

SCORE BY INNINGS.

	1	2	3	4	5	6	7	8	9
Vernon	0	1	0	0	0	0	0	0	0
Base hits	1	2	0	1	0	0	1	0	0
Oakland	2	1	0	0	1	0	2	1	x
Base hits	1	0	0	1	2	1	2	3	x

SUMMARY.

Home run—W. Hogan.
Two-base hits—Brashear, Cameron, Kinkel, Van Haltren.
Sacrifice hits—C. Lewis, McCoy.
Bases on balls—Off Brackenridge, 3; off Nelson, 1.
Struck out—By Brackenridge, 3; by Nelson, 3.
Passed ball—Kinkel.
Wild pitches—Brackenridge, Nelson.
Time of game—1h. 49m.
Umpire—McCarthy.

ERRORS BRING DEFEAT.

GARRETT IN SHAPE.

[ASSOCIATED PRESS NIGHT REPORT.]

PORTLAND, May 8.—Fournier's wild throw in the third inning today, and close decisions, are mainly responsible for San Francisco's victory over Portland.

Fournier, however, redeemed himself toward the end of the game. Score:

SAN FRANCISCO.

	A.B.	R.	B.H.	P.O.	A.	E.
Snyder, 2b	3	1	0	2	3	0
Mohler, 2b	4	0	0	2	2	0
Tennant, 1b	4	0	1	12	1	1
Hoitt, cf	4	0	0	4	1	1
Melchoir, rf	4	0	1	1	0	0
Williams, lf	4	0	0	0	0	0
L. Williams, c	3	1	1	1	0	0
McArdle, ss	3	1	1	1	2	0
Willis, p	1	0	0	1	0	0
Totals	30	3	4	27	14	1

PORTLAND.

	A.B.	R.	B.H.	P.O.	A.	E.
Ryan, cf	4	0	1	1	1	1
Mann, ss	3	0	1	1	1	0
Dean, lf	4	0	1	2	0	0
McCredie, rf	3	0	0	1	0	0
Johnson, 3b	3	1	1	1	3	0
Green, 2b	4	0	1	2	3	0
Kennedy, 1b	4	1	2	12	0	0
Fournier, 2	4	0	0	2	1	1
Garrett, p	1	0	1	0	4	0
Brandy	1	0	0	0	0	0
Hurt, rf	1	0	1	1	0	0
Totals	33	2	9	27	13	2

Batted for Garrett in ninth.

SCORE BY INNINGS.

	1	2	3	4	5	6	7	8	9
San Francisco	0	0	1	0	0	0	0	0	2
Base hits	0	0	1	0	0	1	0	0	2
Portland	0	2	0	0	0	0	0	0	0
Base hits	1	5	1	0	0	1	0	0	1

SUMMARY.

Struck out—By Garrett, 2.
Bases on balls—Off Willis, 3; off Garrett, 2.
Three-base hit—N. Williams.
Two-base hit—Johnson.
Double play—Willis to Mohler to Tennant.
Sacrifice hits—Willis, Johnson.
Stolen bases—Ryan, Zeider, N. Williams, Johnson.
Passed balls—Fournier, 2.
Time of game—1h. 30m.
Umpire—Toman.

WIN BY ONE RUN.

NEWMAN'S FINE CATCH.

The Los Angeles High School baseball team defeated the South Pasadena High School team yesterday afternoon by the score of 5 to 4, on the South Pasadena diamond.

The feature of the game was a fine three-bagger by Gault, and the fielding of Newman and Larken. Newman cut off the Pasadena boys in the ninth inning by a long running catch. Beach, the Los Angeles pitcher, put up a good game and only in the fifth inning was the Pasadena team able to touch him.

The score:

SOUTH PASADENA.

	A.B.	R.	B.H.	P.O.	A.	E.
Seay, 2b	3	1	1	2	1	0
Haver, 3b	4	1	2	1	4	0
Moore, ss	4	0	0	1	2	0
Foster, 1b	4	0	0	10	0	0
Horton, lf	4	0	1	2	0	1
Coles, c	3	0	0	3	2	0
Gilbert, cf	3	1	2	1	0	0
Wilcox, rf	4	1	1	0	0	0
Bisbee, p	4	0	1	1	1	1
Totals	34	4	10	24	11	3

L. A. H. S.

	A.B.	R.	B.H.	P.O.	A.	E.
Rawlings, ss	4	0	0	5	2	1
Larken, lf	3	1	1	1	0	0
Gault, rf	3	1	1	0	0	0
McMullen, 1b	4	2	3	2	1	1
Winget, 1b	3	1	0	7	0	1
Hirsh, c	4	0	1	10	4	0
Spencer, cf	4	0	0	0	0	0
Wilson, 2b	4	0	0	1	2	0
Beach, p	4	0	0	0	2	0
Newman, cf	0	0	0	1	1	0
Totals	33	5	7	27	12	3

SCORE BY INNINGS.

	1	2	3	4	5	6	7	8	9
South Pasadena	0	0	0	0	4	0	0	0	0
Base hits	1	1	1	0	2	0	0	0	0
L. A. H. S.	1	0	0	0	0	1	0	0	x
Base hits	2	0	0	1	0	1	2	1	x

SUMMARY.

Three-base hit—Gault.
Two-base hit—Horton.
Stolen bases—L. A., 4; South Pasadena, 1.
Bases on balls—Off Beach, 3; off Bisbee, 3.
Double plays—Seay to Foster, Rawlings to McMullen, Rawlings to Wilson, Rawlings to Winget, Newman to Winget to Wilson.
Time of game—1h. 45m.
Umpire—Bernard.

SUBURBAN LEAGUE.

COMPTON BEATS MONROVIA.

Compton High School defeated Monrovia High School in their fourth game in the Suburban League yesterday afternoon at Monrovia. The score was 2 to 1.

Compton pulled off a triple play in the first inning. Monrovia played an errorless game. The score:

COMPTON.

	A.B.	R.	B.H.	P.O.	A.	E.
Gerlot, p	4	0	0	0	0	0
Cleland, rf	4	0	1	0	1	0
Hanlin, 3b	3	1	1	4	2	0
Howie, 1b	4	1	0	7	1	0
Stockwell, lf	4	0	1	0	1	0
Wellman, ss	4	0	1	0	1	0
Garrison, 2b	4	0	1	1	1	0
Lee, cf	4	0	0	1	0	0
Walton, c	3	0	1	2	1	0

PRIVATE WAGER.

ARREST THREE FANS FOR BASEBALL BET.

[ASSOCIATED PRESS NIGHT REPORT.]

SAN FRANCISCO, May 8.—The first arrests under the new anti-betting laws recently passed by the Legislature were made this afternoon, when three baseball enthusiasts were taken into custody at Recreation Park while the Oakland and Vernon game was being played, and charged with betting on the game.

John Wilson, Frank Edwards and Frank Myers, the three men arrested, were in the bleachers at the time, and, according to the police, were laying wagers with each other. They are not accused of bookmaking, but were arrested under the clause in the statute which prohibits betting in any manner whatsoever upon contests of skill, speed or power of endurance of man, or beast, or between man and beast.

The penalty for violation of the new law, which is similar to the Hughes measure of New York, is not less than thirty days, and not more than a year in jail. There is no alternative of a fine.

MONROVIA.

	A.B.	R.	B.H.	P.O.	A.	E.
Glenny, c	4	0	1	4	0	0
Boyd, p	4	0	0	2	4	0
Shepherd, ss	4	0	1	2	3	0
Brown, cf	4	0	0	1	0	0
Harvey, 1b	3	0	1	13	0	0
Carnes, rf	4	0	0	0	0	0
Crandall, p	4	0	1	0	0	0
Dismukes, lf	4	1	1	0	0	0
Renaker, 3b	3	0	0	0	4	0
Totals	34	1	7	27	10	0

SCORE BY INNINGS.

	1	2	3	4	5	6	7	8	9
Compton	2	0	0	0	0	0	0	0	0
Base hits	2	1	1	0	0	1	1	0	0
Monrovia	0	0	0	0	1	0	0	0	1
Base hits	1	0	2	1	1	0	0	0	1

SUMMARY.

Two-base hits—Stockwell, Shepherd.
Sacrifice hits—Hoskin, 2.
Stolen bases—Cleland, Stockwell, Garrison.
Bases on balls—Off Gorton, 1; off Crandall, 2.
Struck out—By Gorton, 5; by Crandall, 4.
Triple play—Howie to Garrison.
Double plays—Hoskin to Garrison to Howie, Shepherd to Boyd to Harvey.
Hits made—Off Gorton, 7; off Crandall, 8.
Passed balls—Walton, Glenny.
Wild pitch—Gorton.
Time of game—1h. 10m.
Umpire—Webb.

BANKERS' LEAGUE.

MERCHANTS NATIONAL WINS.

The Merchants National baseball team defeated the National Bank of California in a hard-hitting game at Yale School yesterday afternoon. The score was 11 to 7.

The diamond was in poor condition and the infielders had difficulty in handling grounders. The score:

NATIONAL BANK OF CALIFORNIA.

	A.B.	R.	B.H.	P.O.	A.	E.
Kelly, 3b	4	1	2	6	1	5
Bradley, 2b	4	1	1	1	3	1
Cass, p	4	1	2	3	1	0
Kennedy, ss	4	2	2	1	3	0
Ellis, 2b	5	0	1	7	0	0
Knowles, p	5	1	1	0	5	0
Maurer, lf	5	0	0	3	0	0
Stone, rf	5	1	0	0	0	0
Dunn, c	4	0	2	9	1	1
Totals	39	7	11	27	14	7

MERCHANTS' NATIONAL.

	A.B.	R.	B.H.	P.O.	A.	E.
Mitchell, 2b	3	1	0	2	5	0
Gilman, ss	6	1	3	4	1	0
Hoyt, c	7	1	1	10	0	0
Anderson, rf	4	3	1	0	0	0
Delhi, p	4	3	1	1	2	0
Andrews, 1b	3	2	2	7	2	2
Stafford, cf	5	1	2	0	0	0
Nichols, lf	5	0	1	0	0	0
Ruesits, 2b	5	0	0	1	2	1
Totals	36	11	11	27	12	3

SCORE BY INNINGS.

	1	2	3	4	5	6	7	8	9
Nat'l Bank of Cal.	0	1	0	1	0	0	2	0	3
Base hits	0	3	0	2	1	0	4	0	2
Merchants' National	0	0	4	0	3	1	0	3	0
Base hits	1	0	3	2	0	1	4	1	0

SUMMARY.

Three-base hits—Kennedy, 2.
Two-base hits—Gilman, Andrews, Nichols.
Stolen bases—Kelly, Cass, Gilman, Hoyt, Anderson, Delhi, Stafford.
Bases on balls—Off Knowles, 3; off Delhi, 4.
Struck out—By Knowles, 6; by Delhi, 10.
Double plays—Mitchell to Andrews.
Hits made—Off Knowles, 11; off Delhi, 11.
Passed balls—Dunn, 2.
Wild pitches—Dunn, 2.
Hit by pitched ball—Mitchell, Anderson, Maurer.
Time of game—2h.
Umpire—Ward.

CIRCUS CATCHES.

YANNIGANS ARE IN BAD.

The Occidental College Yannigans were beaten by the Alhambra High School baseball team at Alhambra yesterday morning by the score of 3 to 2.

Bird, the Tiger twirler, fanned out the first seven men that faced him and registered a total of twelve strikeouts. G. Tromley of Alhambra made several circus catches at third base. The score:

ALHAMBRA HIGH SCHOOL.

	A.B.	R.	B.H.	P.O.	A.	E.
Demster, 1b	4	0	2	6	0	1
Williams, lf	4	1	1	1	0	0
B. Trombly, ss	4	0	0	0	4	0
G. Trombly, 3b	3	0	1	2	1	0
Lawson, 2b	3	0	1	2	0	0
Duffy, p	3	0	0	0	2	0
Heisenger, cf	3	0	1	1	0	0
Lingerfeller, rf	1	1	0	0	0	0
Lansford, c	3	1	2	8	1	1
Totals	28	3	7	21	8	3

OCCIDENTAL YANNIGANS.

	A.B.	R.	B.H.	P.O.	A.	E.
McDowell, cf	4	0	0	0	0	0
Longacre, 1b	3	1	0	5	0	0
Thompson, c	4	0	2	12	2	0
Hayes, 2b	3	0	0	2	2	0
Bird, p	3	0	0	0	7	0
Hunt, 3b	3	1	0	0	2	0
Robertson, ss	3	0	0	2	3	0
Lowry, lf	3	0	0	1	0	1
Young, cf	3	0	0	0	0	0
Totals	27	2	2	20	8	1

SCORE BY INNINGS.

	1	2	3	4	5	6	7	8	9
Alhambra High School	0	0	1	0	0	1	1	0	x
Base hits	0	0	2	0	1	2	2	0	x
Occidental	0	0	1	1	0	0	0	0	0
Base hits	1	0	1	0	0	0	0	0	0

SUMMARY.

Sacrifice hits—Bird.
Stolen bases—Demster, Williams, McDowell, Thomson, Bird, Hunt, Robertson.
Bases on balls—Off Bird, 2.
Struck out—By Bird, 12; by Duffy, 5.
Passed ball—Thomson.
Time of game—2h.
Umpire—Deer.

PLAYERS SWITCHED.

CUBS GET NEW ONES.

[ASSOCIATED PRESS NIGHT REPORT.]

NEW YORK, May 8.—Acting President H. Heydler, of the National Baseball League, today announced the following contracts and releases:

CONTRACTS.

With Chicago: Don Carlos, Patrick Ragon, (contract assigned.)
With Pittsburgh: Charles Phillippi.
With St. Louis: R. E. Hulswttt, (contract assigned.)

RELEASES.

By Cincinnati, to Chicago: Don Carlos, Patrick Ragon, (claimed under waiver rule.)
By Cincinnati, to St. Louis: R. E. Hulswitt.
By New York, to St. Louis: John Waller, (claimed under waiver rule.)
By St. Louis, to Chicago: I. C. Higginbotham, (claimed under waiver rule.)

NATIONAL LEAGUE.

PASSES ARE COSTLY.

[ASSOCIATED PRESS NIGHT REPORT.]

BOSTON, May 8.—Boston defeated New York in the fourth pitchers' battle of the series, by the score of 2 to 1. With the bases full in the third inning, Ames forced in one run with a base on balls, and again in the eighth a pass resulted in a run. Score.

New York, 1; hits, 2; errors, 2.
Boston, 2; hits, 5; errors, 5.
Batteries: Ames and Schiel; Mattern and Bowerman. Umpires: Cusack and Johnstone.

MORE DIRTY BALL.

THREE PLAYERS FIGHT.

[ASSOCIATED PRESS NIGHT REPORT.]

BROOKLYN, May 8.—A three-cornered fight between Lennox of Brooklyn, on one side, and Knabe and Gleason of Philadelphia, on the other, nearly caused a riot at the Brooklyn game with Philadelphia here today.

In the fifth inning Knabe, going to third on Titus's single, spiked Lennox, although he appeared to have plenty of room to pass the Brooklyn man. Lennox resented the act by striking Knabe on the jaw. Knabe hit back and the two clinched. Gleason, who was on the coaching line, jumped in, but before the fight became general, cooler players separated the combatants. All three were ordered out of the game.

As Gleason walked to the bench a spectator in one of the boxes threw a paper wad and a pop bottle at him. A special policeman, who started to arrest the player's assailant, was interfered with by the spectators, when a crowd of 1200 rushed on the field. But a swarm of policemen and detectives who were outside the grounds rushed in at this point and quelled the disturbance.

The game then proceeded quietly, Philadelphia winning 8 to 2, batting Scanlan freely. Deninger, who replaced Knabe, broke a finger on the first ball pitched and also retired.

OUTLAW LEAGUE.

STOCKTON WINS AGAIN.

[ASSOCIATED PRESS NIGHT REPORT.]

STOCKTON, May 8.—A double by Miller in the opening inning gave Stockton such a lead that San Francisco never overcame it. The game was cinched in the eighth. Score:

Stockton, 6; hits, 8; errors, 2.
San Francisco, 3; hits, 9; errors, 4.
Batteries: Hoag and Hackett; Cooper and Burke.

DUBS BLANKED.

[ASSOCIATED PRESS NIGHT REPORT.]

FRESNO, May 8.—Hopkins shut out the Tigers today, 4 to 0. This is two victories in the series for each team. Lange, who started the game for the home team, was wild, walking seven men and hitting one in one inning and a third. His passes forced in three runs in the second inning without a hit. Score:

Santa Cruz, 4; hits, 4; errors, 3.
Fresno, 0; hits 6; errors, 2.
Batteries: Hopkins and Conrad; Lange, Bills and McDonough.

PLAYERS USE FISTS.

POLICE SUPPRESS RIOT.

[ASSOCIATED PRESS NIGHT REPORT.]

BROOKLYN (N. Y.) May 8.—During the National League game between Philadelphia and Brooklyn here today a fistic encounter occurred, participated in by Knabe, Lennox and Gleason.

The crowd swarmed on the field and a riot seemed imminent when the police restored quiet. The players were put out of the game.

COLLEGE BASEBALL.

At Syracuse: Columbia, 5; Syracuse, 3.

At West Point: West Point, 4; Virginia, 3 (11 innings.)

PATHFINDER BUSY.

ALBUQUERQUE, May 8.—[Exclusive Dispatch.] Cañon after cañon greeted the pathfinding Chalmers-Detroit "30" today in its effort to lay out a feasible route for the flag-to-flag endurance run. Owing to the little car's heavy overload and five passengers the progress was slow through the mountain fastnesses.

The day's run from Santa Fé was seventy-five miles. The route was complicated and in spite of two guides was lost twice. The pathfinders have now covered 561 miles of the route to the City of Mexico and have 400 miles to El Paso and then 1400 to the City of Mexico to do. They do not expect to reach their destination until May 30. The party consists of F. Ed Spooner, in charge, correspondent and photographer; Billy Keupper, driver, and W. E. McCarton, route book compiler. Sunday will be spent in Albuquerque.

GOATS RUN FAST.

LOUISVILLE, May 8.—Six races were run at Churchill Downs this afternoon, and in each event the track record was broken, which establishes a world's record, as a similar performance never before occurred on any race track. Results:

Five and a half furlongs: Enfield won, Madman second, Marble third; time 1:05 3-5. (Breaks track record.)

Purse, two-year-old fillies, four furlongs: Turf Star won, Zarah second, Granny Dismal third; time 0:47 1-5.

Handicap, six furlongs: Jeff Bernstein won, Hanbridge second, Plate Glass third; time 1:11 2-5.

Mile and one-sixteenth, Clark handicap: Miami won, Arcite second, Huck third; time 1:45 1-5.

Four and one-half furlongs: Joe Morris won, King Solomon second, Donau third; time 0:52 4-5.

Mile and a quarter: Bellevue won, Nadzu second, Oronecka third; time 2:06.

THE KEYSTONE TO HEALTH IS HOSTETTER'S STOMACH BITTERS



When you need help for the Stomach, Liver, Kidneys or Bowels, take nothing but the Bitters. You'll find it the best. Try it for Indigestion, Headache, Costiveness and Malarial Fever. Avoid substitutes.

FAST MOTOR RACES.

Postponed Meet of Chattanooga Club Shows Strang as the Victor in Two of Five Events.

[BY DIRECT WIRE TO THE TIMES.]

CHATTANOOGA, May 8.—[Exclusive Dispatch.] The postponed track meet of the Lookout Mountain Automobile climb carnival was held over the half mile course here today. There were no accidents, though the dust was thick. Lewis Strang, swathed in bandages as a result of his accident at Birmingham yesterday, drove like a demon and won the two free-for-all events. His team mate, Dewitt, driving the baby Buick, won the other races on the programme not limited to local cars.

There was a large crowd present. The Buick team leaves tonight for the Cobo trophy course near Chicago where they will camp until the race is run in June.

Summaries:

One mile, free-for-all: Lewis Strang (Buick 30,) won; Dewitt (Buick 22,) second; James (Thomas 60,) third; Burke (Oldsmobile,) fourth; time, 1:20.

Five miles, stock cars, $1500 and under: Dewitt (Buick 22,) first; Duffy (Chalmers-Detroit 30,) second; Dickson (Mitchell,) third; time, 7:00.

Five miles, free-for-all stock cars: Lewis Strang (Buick 30) won; Duffy (Thomas 60) second; Dewitt (Buick 22,) third; time, 6:50.

Five miles, Tennessee championship: Duffy (Thomas 60,) won; James (Chalmers-Detroit,) second; Burke (Oldsmobile,) third; time, 7:05.

Chattanooga Derby, free-for-all, ten miles: George Dewitt (Buick 22,) won; time, 14:46 2-5.

Five miles, motorcycles: Stubbs (Indian,) won; time, 7:05 1-5.

Five mile motorcycle handicap: Stubbs (Indian,) scratch, won; time, 7:09 2-5.

BELATED VICTORY.

Chicago Beats Wisconsin in Track Meet, Owing to High Class Work by Crawley.

[ASSOCIATED PRESS NIGHT REPORT.]

MADISON (Wis.) May 8.—Coming from behind with a tremendous finish, the University of Chicago defeated Wisconsin today by the score of 67 to 58 in the opening dual meet of the western outdoor track season.

The sensational work of Crawley snatched victory from Wisconsin. Crawley far overshadowed his fellow-athletes with a total of twenty-one points. He was first in the low hurdles and high hurdles; tied for first in the pole vault and high jump, and was second in the shot put. The majority of his points were secured near the end of the meet. Osthoff was next in the total number of points scored. He won the shot put, discus throw and broad jump.

In the half-mile, Timlin of Chicago was disqualified for the alleged fouling of Tillotson of Wisconsin. One of the best performances was Stoppelett's work in the two-mile event. He ran alone most of the way and finished in 9m. 57s.

WHIST FINALS.

BOSTON, May 8.—At the concluding day of the Woman's Whist Leagues annual congress in the play for the new Amsterdam trophy, the winners were Mrs. W. H. Newman of New York and Mrs. E. H. Capelle of Chicago.

MILES REGAINS HONOR.

LONDON, May 8.—Eustace H. Miles, former amateur British tennis champion, recaptured that title at the Queens Club tonight, defeating N. S. Lytton in straight sets.

SAILORS BEAT COLUMBIA.

ANNAPOLIS (Md.) May 8.—Navy 'varsity defeated Columbia in the two-mile boat race today. Navy's time, 9m. 56 3-5s.; Columbia, 10m. 1 1-4s.

CYCLES TO DEATH.

Visalia Girl Drowned—Alleged Head of Band of Cattle Thieves Forfeits Bail.

[ASSOCIATED PRESS DAY REPORT.]

VISALIA, May 8.—Virgia Taylor, aged 5 years, was drowned in the Kaweah River near here, last evening. She and her sister were riding a bicycle, Virgia being on the handle bars. On crossing the bridge they ventured too close to the edge and went over. The older sister managed to reach the shore but Virgia was swept under a pile of drift wood.

Dave Sanders, the alleged leader of a band of cattle thieves, who shipped hundreds of head of stock to a San Francisco meat company, failed to appear for his preliminary examination this morning, and his bonds of $5000 were declared forfeited. He is said to have gone to Mexico.

Cure Your Rheumatism

Costs Nothing to Try

Rheumatism, Lumbago, Sciatica, Pain in the Back, have been cured, in the real meaning of the word, by a little Stillingia, Iodide of Potassium, Poke Root, Guaiac Resin and Sarsaparilla. Any one, even a young child, can take these remedies in any reasonable amount with perfect safety, and the results have been found to be astonishing. It has been proven that this combination makes up the best rheumatism remedy in existence, having actually cured many stubborn cases of over 30 and 40 years' standing—even in persons of old age.

The five ingredients mentioned above prepared with great accuracy and skill not only in regard to proportion, but also in selecting the best material have been put up in compressed tablet form, and are called "Gloria Tonic."

If you suffer from any form of uric acid in the blood, and have Rheumatism, Gout, Lumbago, Sciatica, this is the way to drive it out of your system in quick time.

Test this great remedy for yourself free by sending for a trial package to John A. Smith, 5227 Smith Bldg., Milwaukee, Wis. Send this notice with your name and address on a slip of paper and you will receive a trial package by return mail, absolutely free. It is only in "Gloria Tonic" that you can get the above combination ready for use.

For sale and recommended in Los Angeles by Owl Drug Co., 230 So. Spring st., 5th and Broadway, 625 South Broadway.

HYOMEI (PRONOUNCED HIGH-O-ME)

the most reliable cure for Catarrh

Hyomei will cure catarrh—thousands of grateful letters prove it—it is guaranteed to cure catarrh, asthma, sore throat or money back.

No stomach dosing—breathe it in and the dry antiseptic germ killing air will give instant relief and permanent cure. It gives remarkable relief in consumption. Complete outfit, including inhaler, $1.00; extra bottles 50 cents. Hyomei is sold by leading druggists everywhere.

Steamships.

CLARK'S CRUISE OF THE "ARABIC" 16,000 tons, fine, large unusually steady

ROUND THE WORLD

From New York October 16, 1909, nearly four months, costing only $450 AND UP, including all expenses afloat and ashore.

SPECIAL FEATURES:—Madeira, Egypt, India, Ceylon, Burma, Java, Borneo, Philippines, Japan. An unusual chance to visit unusually attractive places.

12th Annual Orient Cruise, Feb. 5, '10. $400 up. Spring and Summer Tours to Europe $270 up.

FRANK C. CLARK, Times Bldg., N. Y.

Going Automobiling in Europa?

Escorted 6 & 15-day tours; $100 & $250 ea. person From London and Paris.

Also Cars for hire, $20 a day up.

Hodgman's European Automobile Tours, Inc. 26 W. 42nd st., N. Y. C. Send for Booklet.

Airship & Automobile Trips from Paris.

HARVARD SCHOOL (Est. 1891) (Easy)

Western Ave. Boarding and Day Pupils. Ten-acre athletic field. Summer Session begins June 21. Fall Term, Sept. 21. Write for illustrated catalogue. Tel. 72147.

Grenville C. Emery, Litt. D., Head Master.

ENGLISH CLASSICAL SCHOOL FOR GIRLS

Pasadena, Cal. Day and Boarding School, 19th year. Certificate admits to colleges. Art, music, gymnasium. ANNA B. ORTON, Prin., 154 So. Euclid Ave. Tel. Home 684.

CALIFORNIA SCHOOL

For boys—boarding and day—primary, intermediate and college preparatory courses. Military drill, physical culture, sloyd. 1948 Lovelace ave. N. WILLIAM BRICK, M.A., Prin. Home 22673.

ROSENBLEET'S COLLEGE 1039 W. SEVENTH ST. GARMENT CUTTING, DESIGNING AND LADIES' TAILORING. Most thorough and practical of its kind.

URBAN ACADEMY FOR YOUNG PUPILS

Summer School, Boarding and Day. Opens June 1. 9th and Beacon sts. Phone 52647.

School of Art and Design Sixth and Alvarado. Special Summer Classes

Schools and Colleges

Marlborough School for Girls

SECOND SEMESTER BEGINS FEB. 8. Certificate admits to college. Pupils under fourteen not received.

References from school last attended absolutely necessary if applicant is unknown to the principals.

MRS. GEORGIE A. CASWELL, Principal. MISS GRACE WILTSHIRE, Associate Principal.

Marlborough Preparatory School

424 West Adams street. Home and Day School for girls under FOURTEEN YEARS OF AGE. Pupils received at any time. Second semester begins February 8. MISS ELIZ. B. LINDLEY, Principal.

Summer School of Languages, Throop Institute

FACULTY.—A. R. Cooke, A.B., Ph.D. (U. of Va.) E. von Fingerlin, Ph.D. (U. of Bonne.) E. E. Pritschow, A.M. (U. of Berlin.) Katherine T. Forrester. COURSES—Literary, Languages, Conversational Course in German, French, Spanish. General course in Italian, Latin. Session June 21 to July 31. Matriculation, $20, which admits to all classes. For catalogue address ARTHUR B. COOK, Director, Pasadena, Cal.

WOODBURY BUSINESS COLLEGE—

7th floor Hamburger Bldg., over public library entrance 320 W. 8th. Quarters perhaps unequaled in the world. A school of force and prestige. Positions secured. OLDEST IN CITY. Call, write. Both Phones.

THE BROWNSBERGER

Southern California's leading business school. Ideal school home. Broad courses. Strong faculty. Graduates assisted. Send for catalog. 957 W. 7th st. Both Phones.

Boynton Teachers' Agency

Established 1885, supplies teachers of every grade to schools and families. Boynton Normal prepares teachers for certification. Begin Jan. 3. 525 Stimson Block. Both phones.

HEALD'S Business College (The Southern California)

614 So. Grand Ave. J. W. LACKEY, Manager.

LOS ANGELES BUSINESS COLLEGE. West 5th, opp. Central Park. E. R. Rogers, Ph.D., Pres. since 1890. Unique building and equipment, thorough book-keeping, shorthand at its best; sixteen business practice days and evening all the year. Free catalog. No solicitors. Phone us. F2196. Main 8

Dobinson School of expression and dramatic art. 501 INSON AUDITORIUM 1044 South Hope street. Send for Catalog. Tel. F52

FISK TEACHERS' AGENCY

4000 positions filled on Pacific Coast. Recommends teachers to schools and families. Manual sent free. Both phones. R. W. and E. Coddington, Mgrs. DOUGLAS BLDG., 257 SPRING STREET.

MISS WING'S SCHOOL FOR GIRLS 1226 Alvarado.

All grades. Prepares for college. Six weeks course for pupils behind in public school work. July 5-Aug. 14.

SHERLWYN WING, M. A., Prin. Sta

GIRL'S COLLEGIATE SCHOOL CASA DE ROSAS. ADAMS AND HOOVER STS. ALICE K. PARSONS, JEANNE DENNEN, Principals.

CALIFORNIA BUSINESS COLLEGE 340 South Hill St. Individual Instruction. Pleasant and cool class rooms. Telephone F-2710.



Sou

1200 MEN'S SUITS

A Spot Cash Purchase That Demonstrates the Power of Money

ON SALE AT

$12.50



A prominent Eastern clothing maker being hard pressed for cash, offered us a liberal discount on his entire stock of Men's Suits—1200 in all, including all the very latest spring and summer effects in light and medium weights.

We know a bargain when we see it, and we believe our customers do—that's why we closed the deal for these suits like a flash. Positively, there has never been such clothing values offered in Los Angeles before. It's one of the very strongest lines of $15, $18 and $20 Suits we ever saw. Every suit is warranted all wool, and every suit is backed by our guarantee just the same as if you paid full price.

There are styles, patterns and colorings to suit every man—sizes to fit every figure. The line is particularly complete with nifty new effects for young fellows. All the new spring shades are represented—tans, greens, olive tints, browns, mauve, grays; every imaginable shade from the extremely light to the very dark.

In style, quality of materials, fit and workmanship we defy you to match these suits anywhere for less than $15, $18 and $20. Our price for your choice of the entire lot is only *Twelve Dollars and Fifty Cents.*

Regular Prices $15 $18 and $20

Sale Begins Tomorrow Morning at 8 o'Clock

Every man who appreciates good clothing and economy should buy two or three suits during this sale. We bank our reputation on every one of these suits.

Come early and be prepared to buy. Don't wait until the line is picked over, but make your selection while the assortment of patterns and sizes is complete.

Remember that we guarantee every one of these suits absolutely, just the same as we would if you paid full price. If you are not satisfied with your purchase after you get it home, bring the clothes back and get your money.

The Men's Bargain Center of Los Angeles

Lowman & Co

129-131-133 S. SPRING ST.

MAIL ORDERS FILLED

We fill all mail orders that reach us before Saturday, May 15th. Give your measurements and state the color and sort of pattern you prefer. We guarantee to please you.

ALTERATIONS FREE.

In spite of the ridiculously low price, we have arranged to make all alterations free of charge during this sale, guaranteeing every man a perfect fitting suit. What more could you ask?

SECOND AFFINITY.

EXT MARRY CHAUFFEUR?

Shaw to Leave for the East Wednesday.

age for Chicago Is Taken in Pasadena.

ught to Be Intending to Sue for Divorce.

Fisher Eldridge, accompanied by daughter, Mrs. Nettie Shaw, and seven-year-old son, Eldridge, came from Santa Barbara yesterday, proceeded at once to Pasadena, they went to an attractive bungalow at No. 424 Arroyo Terrace.

Eldridge engaged accommodaon the Santa Fé limited, leaving Chicago next Wednesday. They nothing to say about the scandal agitated by Mrs. Shaw and a chauf-

in touch with Mrs. Shaw it generally believed that H. Keno the chauffeur for whom she deher husband, former State Sen- James F. Shaw, the millionaire magnate of Boston, is on his Chicago, or is there at present. believed that on the arrival and Mrs. Shaw in Chicago, proceedings will be instituted to Shaw from her husband, and will then marry her chauffeur Marble. It is also their opinthe father is standing in close with his daughter, and that he no way oppose such a marriage, Mrs. Shaw can secure a di-

mor was prevalent that Marble Pasadena. The bungalow was eighteen months ago from J. Willett, a prominent attorthere then Mrs. Shaw has occufrom time to time, generally ied by her son. The lease in about a month. Mr. El- said to have spent a part of there. He stayed for a at Hotel Maryland, spending time in an automobile, which frequent visits to the bungalow. attempts to get in communicawith members of the party were refused, the maid stating interviews whatever would be

Eldridge was followed about and accosted by newspaper several different instances but "close-mouthed etiquette" cases. Upon leaving the Santa office, he hastened to his in waiting, much perturbed pursuit after him for news.

BLAZE IN TOKIO.

TOKIO, May 9.—A fire, believed to been of incendiary origin, broke 10 o'clock last night in the Commercial High School. It was extinguished after an hour's hard work by firemen, aided by troops. The fire was confined to the laboratory building.

JOACHIM ANDERSON DEAD.

COPENHAGEN, May 8.—Joachim Anderson, the noted composer and conductor, died today at a sanatorium near Copenhagen. Mr. Anderson married Sarah D. Watson of New York, who survives.

SUES FOR HER HUBBY.

SAN FRANCISCO, May 8.—A suit for $20,000 damages was filed today in the Superior Court by Mrs. Minnie Townsend against Mrs. Margaret Ferguson, whom she accused of abducting her husband, Arley Townsend, and keeping him in confinement in her home for nearly a year. She also sues for the recovery of her missing spouse.

IN TROLLEY WILDS.

CAR LOSES ITS RECKONING.

BUT GUESTS SAFELY REACH "PORT" AT NAPLES.

Opening of the New Hostelry at the City by the Canals Is Attended by Many Merrymakers—Trips in Launches and Gondolas Gliding Over Still Waters Fascinate.

Within sight of the gleaming lights of Naples and within a few hundred feet of the Napoli, where a dance incident to the opening and "housewarming" of the new hotel was in progress, the special car carrying some sixty invited guests from Los Angeles got lost last night and wandered helplessly among the mustard plants until rescued by the combined efforts of two superintendents and a pilot car.

Filled with merry-makers, the special took the wrong switch at Naples Junction, and, instead of reaching the Napoli, sidetracked at Willows. After some discussion as to where the car was located and a bit more roaming, on first one siding and then another, a pilot car was sent from Naples and the special followed this into port.

Once at the Napoli, however, there was an enjoyable time. The new hotel was opened yesterday for its first "all the year" season, under favorable auspices. From the banquet served by the host, R. H. Stevens and Mrs. Stevens at 9 o'clock until the last of the dancers left the floor in the wee sma' hours the guests enjoyed themselves immensely.

Several hundred guests were on the floor during the evening, including a large number from Los Angeles, Long Beach and Belmont Heights.

There was dancing in the main dining-room, and those who did not care for this form of pleasure, enjoyed the evening strolling on the roof garden where was a beautiful view from across the canals to where the lights of Long Beach, Alamitos Bay, and Bay City gleamed.

The hotel and grounds were decorated with many hanging Japanese lanterns, and shaded electric lights, and there were cosy corners in abundance for those who wished a quiet tete a tc

The dance was a delightful affair. The color motif in the large dining-room converted into a ballroom for the occasion, green and pink was carried out by a profusion of carnations and palms, combined with **hanging baskets of asparagus plumosus.**

Launches and gondolas were provided for the pleasure of the guests, and the canals presented a beautiful appearance as these, decked with multi-colored Japanese lanterns, raced across the calm waters.

Mrs. A. R. Wells sang several songs in the course of the evening. Special cars carried the Los Angeles and Long Beach guests, the one from this city leaving the Pacific Electric station at 7 o'clock, returning at 11.

TEMPERANCE.

NEBRASKA IS BATTLE FIELD

Anti-Liquor Forces Already Are Lining Up.

Victory of "Drys" in Lincoln Encourages Them.

Fight Now on for Statewide Prohibition.

[BY DIRECT WIRE TO THE TIMES.]

LINCOLN (Neb.) May 8.—[Exclusive Dispatch.] The decided majority for no-license of saloons given by Lincoln in the municipal election this week, is taken to mean that Nebraska is to be the next battle ground for State-wide prohibition.

"As goes Lincoln, so goes the State," was the rallying cry of the temperance forces in the local canvass, and it was echoed by towns over the State which a month ago held their elections and aligned themselves on the "dry" side.

Mrs. Lillian N. M. Stevens, president of the National Women's Christian Temperance Union, one of the speakers who took a part in the local campaign, said in one of her addresses that if this city banishes saloons it would certainly indicate that the sentiment of the State was prohibition, and that the allied temperance societies would act accordingly.

Local temperance organizations have already begun a canvass to make the words of Mrs. Stevens good. The time, they declare, is ripe to press their victory, and the prospects are that for the next two years Nebraska will be the rallying place for the prohibition crusade.

The result in Lincoln was surprising only in the size of the majority against the legalized saloon. For ten days before election saloon-keepers themselves admitted the tide was turning against them, but they still saw hope in the fact that the all-daylight saloon had proved a popular innovation, and might again succeed. The result proves a real hardship to the keepers of drinking places, because their profits under the limited hour schedule and high license fee exacted have been cut to a narrow limit.

STORM SWEEPS GULF.

CITY OF MEXICO, May 8.—Meager reports received here tonight say a great hurricane is sweeping over the Yucatan coast. Many vessels, it is said, are lost, and it is probable that loss of life has occurred. In little towns on the coast a number of houses came down by the force of the wind.

DEADLY [illegible] RIOT.

DULUTH (Minn.) May 8.—One dead and six injured is the result of a riot at Superior, Wis., tonight, between union and non-union men, when the steamer Berlin tied up at the dock. The Berlin, a non-union boat, arrived with coal to be discharged at the docks. Soon after her arrival a crowd gathered and began throwing coal at the crew. Several of the latter were injured, and some one fired a shot at the crowd and a workman dropped dead.

THE DOCTORS' OPINION.

Conclusion Arrived at After a Consultation Regarding a Woman's Illness.

One of two sisters who lived together was suddenly taken with a lung attack which she feared was serious. She therefore sent for a specialist and asked her own physician to meet him. Talking over his coming with her sister, she said: "Mona, I wish I could know Sir Henry B.'s real opinion. Neither he nor Dr. M—— will tell us if there is anything really wrong, but I would much rather know."

Her sister replied: "Do not worry, dearest; you shall know everything, for I will go down to the dining-room and stand behind the big oak screen and listen to every word they say."

"Very well, dearest."

The hour for the consultation arrived, and the sister went to the dining-room, and standing behind the great oak screen ensconced herself and prepared to listen.

By and by the two doctors were heard descending the stairs, and a moment later they came into the room. Walking over to the fireplace, the specialist sank into an easy chair, and the local doctor sank into another. Then followed a moment's silence, broken by the specialist, who leaned a little forward.

"My dear M——," he said, slowly, as he loked across at his colleague, "of all the ugly women, that's the very ugliest woman I've seen in my life."

"Is she?" replied the local physician. "You wait until you've seen her sister."—[London Telegraph.

USEFULNESS OF APPENDIX.

Is Now Asserted to Be Necessary to Save Its Owners from Degeneracy of Old Age.

[Helen Bourchier, M.D., in London Chronicle:] This year it would appear that the appendix is coming into fashion again. The scientists, with Metchnikoff among them, have discovered the function of the appendix. It is this organ which is charged with the important duty of preserving mankind from the "degeneracy of old age." According to this theory, it would seem to be one of the most useful and valuable organs in the whole of the human body. Without an appendix a man can only look forward to a degenerate old age. So that Nature was only partially in error when she allowed the appendix to remain in the human body. She was right in treating it as a necessary and useful part of the intestine; she has only made the mistake of placing it in an inconvenient and undesirable position. This mistake the scientists now propose to rectify.

Normally this little appendage is placed very deep in the abdominal cavity, protected by the thick muscles of the back and by masses of intestines. The latest scientific suggestion is that it should be brought up to the surface of the abdominal wall—not only to the surface, but through the surface of this wall; that there it should be attached, and that when it had grown to the wall, its end, which is closed like the finger-tip of a glove, should be sliced off so as to form a means of communication between the outside world and the interior of the intestine. The object of this means of communication, as far as I can gather, is that if at any time it should be needed, it would be there ready.

The history of the appendix is a good instance of the worthlessness of the so-called discoveries made by the vivisectors, by means of experiments on living animals in their laboratories. First they discover that the appendix is a useless and dangerous organ and should be removed from the body by an operation. Having done this in a great number of cases (in some of which the operation has proved fatal,) they discover that the real function of the appendix, of which till now they were ignorant, is to preserve man from the degeneration of old age; and that therefore its removal is an incalculable loss.

What do they propose to do, we may ask incidentally, for all those people who have been deprived of their appendix, and are therefore unprotected from the advance of senile degeneration? Will they offer the younger among them the consolation that probably by the time old age approaches, a new set of scientists will have discovered that if there was no such thing in the world as a vermiform appendix, man would be immortal!

We could afford to laugh at all this unscientific science, with its rule of thumb theories, founded on ignorance, if it were not for what lies behind all these contradictory discoveries—the sufferings of our fellow creatures, the animals, in the laboratories, and the sufferings of our human fellow creatures, who are made the victims of these ill-supported theories.

The use of muskrat fur in millinery saved the Mississippi River levee system in Louisiana from serious injury last winter, according to Frank M. Miller, president of the Louisiana State game commission.

"The muskrat had made startling inroads on the embankments," said Mr. Miller, "but when a bounty of twenty cents each was offered for the pest by decorators of women's hats the consequent slaughter almost depleted the family of little animals. One hunter alone in St. Charles parish killed 6000 muskrats in February."—[New York Tribune.

CANCER

I WILL GIVE $1000 IF I FAIL

to cure any cancer or tumor I treat before it poisons deep glands without KNIFE OR PAIN, AT HALF PRICE for 10 days. No Pay Until Cured. Absolute Guarantee. Best 130 page book on Cancers ever printed SENT FREE, and testimonials of hundreds cured, after operations. We refer you to any bank or business firm in Los Angeles; Masons, Odd Fellows or Foresters of America. Investigate. Write for the book



Address Suite E DR. & MRS. DR. CHAMLEY & CO. Chamley Bldg., 747 S. Main St., LOS ANGELES, CAL.

KINDLY SEND TO SOME ONE WITH CANCER

Words of Praise From Trained Nurse



MISS BESSIE MILLS.

Miss Bessie Mills of Atlanta, Ga., who has had ten years experience as a trained nurse, writes of the splendid results obtained when she has given her patients Duffy's Pure Malt Whiskey as a tonic and body-builder, on the Doctors' orders.

"I am a trained nurse with ten years' experience and have given Duffy's Pure Malt Whiskey on the doctors' orders to patients in many hospitals and private homes where I have been. I have found it very beneficial when used as a tonic, to restore strength and vigor. I wish to vouch for the splendid results I have had with it in the sick room during the whole of this time."—Bessie E. Mills, 381 Whitehall St., Atlanta, Ga.

Duffy's Pure Malt Whiskey is indorsed by leading men in all professions, including clergymen, doctors, educators, nurses, lawyers as well as business men and the intelligent generally. It is invaluable in the treatment of indigestion, nervous prostration, malaria, chills, low fevers and all diseases of the throat, the bronchial tubes and lungs. It is a heart tonic, and in old age when the vital forces are yielding to the weight of years, it will bring strength and vigor to the muscular and nervous centers.

Every testimonial is guaranteed genuine and is published in good faith and with full consent.

Duffy's Pure Malt Whiskey

If you wish to keep young, strong and vigorous and have on your cheeks the glow of perfect health, take Duffy's Pure Malt Whiskey regularly, according to directions. It tones and strengthens the heart action and purifies the entire system. It is recognized as a family medicine everywhere.

CAUTION.—When you ask your druggist, grocer or dealer for Duffy's Pure Malt Whiskey, be sure you get the genuine. It's the only absolutely pure medicinal malt whiskey and is sold in sealed bottles only; never in bulk. Price $1.00. Look for the trade-mark, the "Old Chemist," on the label, and make sure the seal over the cork is unbroken. Write Medical Department, Duffy Malt Whiskey Co., Rochester, N.Y., for a free illustrated medical booklet and free advice.

Tell Cook

To be sure and Boil

POSTUM

15 Minutes.

And for your health's sake drink it in place of Coffee.

It makes the rich, red blood of good health.

"There's a Reason"

BETTER NOW.

NAVY OFFICER CONVALESCING.

Lieut.-Commander Walker on Road to Recovery.

Says Sunstroke in Guam Was Cause of Collapse.

Superiors Feared He Had Met With Foul Play.

Lieutenant-Commander James E. Walker, U.S.N., recently Acting Governor of Guam, whose failure to reach Washington when he was expected caused President Taft and Navy Department heads much concern, is convalescing at the Pacific Hospital and expects to leave Tuesday for the national capital, in obedience to orders.

It developed yesterday that the officials at Washington feared he had met with foul play.

The commander was very calm last evening and there was little indication of his recent illness, though he complained that he was unable to sleep. The fact that the Chief Executive, Walker's superiors in the navy, and the secret service of the Federal government had taken a hand in the hunt for him, seemed to bother him but little. He was grieved, though, that the story of his detention here had become public.

He also seemed lonesome, and glad of an opportunity to talk, which he did, very entertainingly.

Illness of long standing, followed by a sunstroke in Guam two days before he left the island on March 1, resulted, he said, in total collapse when he reached Los Angeles.

As for the things that happened after his arrival, followed by a meeting with old friends, why, he said, there was nothing to it. The relaxation and the pleasant companionship did not send him to the hospital, he insisted. He was looking for a hospital when he reached here, but first went to Hotel Lankershim, hoping to have the attention of an officer of the Medical Survey. As there is no such officer here, he was obliged finally to call in Dr. J. A. Le Doux, who at once ordered the officer to the hospital.

NOT MAROONED AT VENICE.

There was a little affair of an automobile ride to Venice one evening about a week ago, but Commander Walker declared there was no truth in the report that he had been left at the beach city by his companions.

"We were all back and in bed early that night," he said. "I had been feeling miserable, and the doctor advised I take the air, so we took a spin to Venice and back.

"I have suffered for years with dyspepsia and was in bad shape before I left Guam. Two days before my departure, while riding a bicycle in the course of an inspection of the government machine shops, I suffered a sunstroke that left me unconscious for several hours. With my wife I left on the transport Sheridan for Manila, a five-day trip. We were delayed in getting away from Manila, there were further delays at Nagasaki, the Midway Islands, where we picked up the wife of the cable superintendent, and again at Honolulu.

"We got into San Francisco April 15 and I immediately reported my arrival at the department at Washington, my wife proceeding East at once, while I remained in San Francisco six days, looking after the unloading and reshipment of my household goods and attending to other business.

NOT AFTER PUBLICITY.

"I came to Los Angeles on business right after that, and my secretary registered for me at the Lankershim. Then I noticed that he had placed 'U.S.N.' after my name. I had him erase the letters, as I was here on private matters, and did not wish to be bothered by newspaper reporters and others who frequently call upon visiting naval officer.

"On the way across the Pacific I was confined to my stateroom, and was attended throughout the trip by two nurses and a surgeon. I was in a frightfully nervous state. When I reached Los Angeles I naturally wanted rest.

"My orders did not call upon me to proceed at once to Washington. They read that I should proceed to my home, which is Charlotte, N. C., thence to Washington.

"I presume there was some uneasiness in the department when I failed to reach Washington within a reasonable time after my arrival at San Francisco, but the delay, as I have said, was due to the fact that I was too ill to continue the journey.

WANTS COMPANY EAST.

"As a matter of fact, my condition now is such that I have requested the department to permit an attaché of the Los Angeles recruiting station to accompany me on my trip East."

Commander Walker, who is about 45, and handsome, has been engaged for several years on special duty, which took him all over the world during the eighteen years he has been in the navy. He served, all told, about six years in the Philippines, was in China during the war between Russia and Japan. When President Taft, before his election, made a tour of the world, Commander Walker accompanied him part of the way.

He went to Guam last November on special duty as Acting Governor. His principal duties have been in connection with the building of roads and in general improvements of the island.

It is very unfortunate, he admits, that he should have been stricken with serious illness upon returning to his native shores, after arduous and honorable labors for his country. But of course Nature plays odd pranks sometimes.

BLAMES CITY OFFICIALS.

Guggenheim Engineer Declares They Are Responsible for Accident in Seattle Armory.

[BY DIRECT WIRE TO THE TIMES.]

SEATTLE, May 5.—[Exclusive Dispatch.] Erastus C. Hawkins, chief engineer for the Guggenheim Company in Alaska, has demanded a searching investigation into the cause of an accident at the new State armory on Thursday night in which more than seventy people sustained serious injuries.

Mr. Hawkins's youngest son was badly injured. Hawkins, Sr., demands that the criminal responsibility be fastened, and that pending the investigation no salaries be paid the officials of the city building department which he holds responsible for careless inspection of the balcony railing which collapsed.

"I have investigated the railing, and I contend that the plans and specifications were at fault, that the construction was weak and the inspection, if any, flagrantly ineffectual. I shall insist on criminal prosecution of all who were in any way responsible for the catastrophe," said he.

ZELAYA'S SON IN RAGTIME.

Nicaraguan President's Children Earn Living in Five-Cent Theater.

[BY DIRECT WIRE TO THE TIMES.]

WASHINGTON, May 5.—[Exclusive Dispatch.] While his distinguished father, Gen. Zelaya, President of Nicaragua, is keeping things at fever heat down around Salvador and Honduras, Alphonse Zelaya, only son of the South American President, and his beautiful American wife are earning their living in a 5-cent theater in Washington.

Young Zelaya is an expert pianist, and can reel off ragtime and the soulful ballads of the day with equal poise. To the strain of his playing of "Gee, I wish that I had a girl," the programme of moving pictures in a Ninth-street nickel theater is gone through with each night.

As the crowds succeed each other out in front of the brilliantly-lighted cheap show place, Mrs. Zelaya, who was formerly Marguerite Baker of Washington, sells tickets through the window, and everybody who comes up to buy wonders at the beauty of the girl.

ROMANCE.

HEIRESS MAY WED POLICEMAN.

MISS MOROSINO APPEARS MUCH WITH FORMER OFFICER.

Inherited Most of $7,000,000 Estate of Father and Dines and Wines With Arthur N. Werner, Married, But Separated from Wife for Two Years.

[BY DIRECT WIRE TO THE TIMES.]

NEW YORK, May 5.—[Exclusive Dispatch.] Another mystery and perhaps another romance has come to the house of Morosino. The beautiful Miss Giulia Morosino, who inherited most of the $7,000,000 estate of her father, has just reëntered society after a period of mourning.

That fact in itself has proved an attractive subject for gossip, but the thing that has started tongues wagging is her frequent appearance with Arthur N. Werner, a former mounted policeman, who some years ago saved Miss Morosino and her father from harm in a runaway. The banker rewarded Werner by making him manager first of a string of blooded show horses which Miss Giulia maintained and later of the estate.

They appeared together recently at an affair at the Waldorf, at which time there occurred a little incident that went almost unnoticed but which in the light of later events is considered significant. Miss Morosino touched a wine glass to her lips and then passed it to Werner. He drained it after a bow and a smile.

The two are often seen together, riding, driving and motoring. Two automobiles used by the Morosinos are in Werner's name. Werner is married, but separated from his wife six months after he entered Morosino's employ in 1907.

When questioned about the rumors of an impending engagement, Werner merely smiled. Werner is tall, handsome and highly intelligent.

CIVIL TRIAL FOR HASKELL.

Demurrers in Creek Indian Town Lot Suits Overruled by Judge Campbell.

[ASSOCIATED PRESS DAY REPORT.]

MUSKOGEE (Okla.) May 5.—Federal Judge Campbell here today overruled the demurrers of the defendants in the so-called Mott Civil Creek Indian land suits brought by the government against Gov. Charles N. Haskell and other prominent Oklahomans.

The decision, involving, as it does, the legality of millions of dollars worth of lots created great consternation here. Not only are Gov. Haskell and associates involved in the charge of fraud, but about 1500 subsequent purchasers of lots are vitally interested. Judge Campbell announced, however, that all innocent purchasers would be protected.

These suits were brought by the United States for the Creek Indian nation to recover for the tribe Muskogee town lots, aggregating 3000 acres of land, and alleged to have been obtained by Gov. Haskell and the other defendants by the fradulent scheduling of "dummies."

Judge Campbell overruled the demurrers of the defendants to the petition of the government and decided the cases on their merits against the defendants on the allegation that they obtained the lots by fraud.

Out of these civil suits grew the criminal prosecution against the Governor, and six others for which they were once indicted. These indictments were quashed at Tulsa recently, but a second grand jury has been called to meet in that city next Monday to reinvestigate the charges.

MYSTERIOUS WOMAN FOUND.

Tells of Arrangement to Marry Man Who Was Beaten With Ax at Sunol.

[ASSOCIATED PRESS NIGHT REPORT.]

OAKLAND, May 5.—The mysterious woman who has been figuring in the attempted murder case of William Winslow near Sunol last Tuesday, is Mrs. Mary Blackburn, who is at present living with her daughter, Mrs. F. Nathan, at No. 1979 McAllister street, San Francisco.

According to the story she told today, she was soon to have married Winslow and she was with him on Monday night, the day before he was brutally beaten with an ax.

Mrs. Blackburn further states that on Monday night, after she and the injured man had completed their plans to be married, he told her that if anything should happen to him that she was to be his heir. At that time he showed her a certificate of deposit for $1600 and a receipt for $250 signed by the Twinginham Brothers in Sunol.

These she says Winslow placed in the breast pocket of a black coat which he packed away in a suit case, but which have since been found to be missing. The presumption is that the assailant of the man stole them. At Providence Hospital this afternoon the surgeons said Winslow had but a narrow chance of recovery.



WISE TALKS
BY THE "OFFICE BOY"

I often think a pessimist is a man with too much acid in his system, usually caused by the large supply of lemons that are handed to him.

If it would help along to growl and grumble and complain,
I'd scold from dawn till night;
If fretting ever caused the sun to shine through dismal rain
I'd fret with all my might.
But growling never yet has helped to gladden any day
When all was dark and cold,
And there has never been a time when any man has found
That admiration for him came from those who gathered round
To hear him idly scold.

There's no use condemning all the horses in the world just because you were bitten in a horse trade. The only thing a man realizes from most of the schemes he goes into is what a fool he was. If a man is held up with a gun or any other way, he always feels relieved. Still, there's a great relief and more satisfaction when you buy goods to know you are trading with people who do straight store business, where there are no hold-up schemes employed, such as discounts, presents, trading stamps or marking goods up in order to mark them down. When you need a suit, hat, shirt, suit of underwear or anything in men's wear, you want to get full value for your money. You're entitled to it. If you want to be absolutely sure you are getting it, come direct to a Silverwood Store. Every article guaranteed. Every piece of merchandise marked in plain figures. No two prices. No favorite customers. Kind, obliging, high-class salesmen to wait on you. What more is there to offer? Either store.

F. B. Silverwood

Five Stores:
221 South Spring, Broadway & 6th } Los Angeles
Bakersfield, Long Beach, San Bernardino.



YACHT CLUB RACES.

General II Wins Very Close Victory Over Konocti in First Event in Northern Waters.

[ASSOCIATED PRESS NIGHT REPORT.]

SAN FRANCISCO, May 5.—The San Francisco Yacht Club formally opened its season today at Sausalito, the event of the occasion being a race for the Pacific Coast championship between the yachts General II and Konocti.

The course was from Sausalito through Raccoon Straits, around Southampton light and back through the straits to the finish line in front of the clubhouse. There was a brisk southeast wind and the race was closely contested all the way, the distance being about fourteen miles.

The General II was the winner, the time being 2:07:09. The Konocti came in only three seconds later.

The afternoon at the club house was devoted to dancing and an informal reception.

TRAVIS IN FIRST.

Has Little Trouble in Defeating His Opponent in Garden City's Annual Tourney.

[ASSOCIATED PRESS NIGHT REPORT.]

GARDEN CITY (L. I.) May 5.—Walter J. Travis completely outclassed his rival, Albert Seckel, today in the final of the first division of the Garden City Golf Club's annual tournament. The former British and American title holder defeated the Princeton student 10 up and 9 to go.

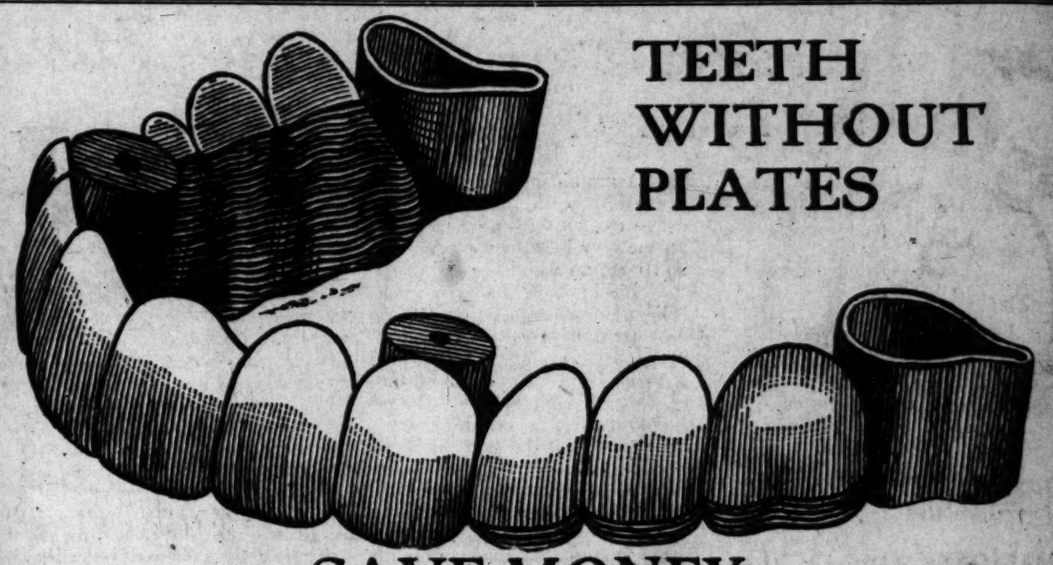
Golfing conditions were ideal. On the morning round Travis was 5 up. In the afternoon he threw away the first hole by an indifferent putt, after Seckel had been bunkered, but the next six holes went to Travis on almost faultless plays. The eighth hole Travis lost by getting into a big trap, but he ended the contest by winning the ninth with 37 strokes to his credit.

HARVARD'S EASY VICTORY.

CAMBRIDGE (Mass.) May 5.—Harvard was overwhelmingly superior to Dartmouth in the annual track meet today, capturing ten events, tieing in two others, and leaving the visitors but one victory. The final score was 92 for Harvard and 35 for Dartmouth.

No Pain—No Gas

We Are the Originators of Painless and Low-Priced Dentistry in Los Angeles



TEETH WITHOUT PLATES

SAVE MONEY

All Teeth Extracted WITHOUT PAIN. Nothing inhaled, no gas, no chloroform, no ether and above all, no cocaine or anything else dangerous used. From one to thirty-two teeth extracted at one sitting without a particle of pain, danger or bad after effects, making the task one of pleasure rather than one of dread.

Come and See How We Do It The safest and best methods for elderly people and persons in delicate health and for children. No risk, no pain, no bad effects. We extract over 100 teeth a day by our Painless method, and are equipped for just this kind of work.

Beware of Imitators Do Not be Deceived The Schiffman Method is Pre-eminent

Only 50c a Tooth

A REDUCTION WHEN SEVERAL ARE EXTRACTED.

Fillings	50c up	Bridge Work	$2.50 per tooth
Porcelain Crowns	$2.50 up	Flexible Rubber Plates	$5.00 up
Gold Crowns	$2.50 up	A Good Rubber Plate, only	$2.50

The reason of our great success is due to the uniform high grade work done by us.

Flexible Rubber Plates

Have many advantages over the old thick, cumbersome, ordinary rubber plates and even over gold plates, being much lighter and thinner. These plates are flexible, only a trifle thicker than heavy writing paper, fit closer and adhere better to the roof of the mouth. Particles of food and small seeds cannot get under them. They will last longer, are stronger than any others and will not break, as they will give first, being flexible. Dr. Schiffman's own process and made only by us.

I have always heretofore shared with most people the dread of a dentist's chair. But now am sure I shall not dread the ordeal again, for at your office I can truthfully say it was not hurt at all. Even the bridgework which I had dreaded was painless and most satisfactory.
MRS. EARL ROGERS.

It gives me great pleasure to state that Dr. Schiffman extracted an impacted wisdom tooth for me, which had been giving me great annoyance for years. It was extracted absolutely without a particle of pain to me. It was easily worth 100 times the amount paid.
ROBERT MARSH.
Of Robert Marsh & Co., H. W. Hellman Bldg.

Dr. Schiffman placed bridgework in my mouth which has proven, after five years' use, to be a perfect piece of work, and durable. Is now quite as serviceable as original teeth. A very difficult tooth was pulled before this bridgework was put in, and "It didn't hurt a bit."
C. S. SPRECHER,
Printer and Publisher, 115 Winston st.

Dr. Schiffman extracted twenty teeth for me, and did it absolutely without pain. I have had a great deal of experience with other dentists, and can truthfully say that Dr. Schiffman's method is best of all. I highly recommend him to everyone.
T. B. ROBERTSON,
Soldiers' Home.

For all the past fourteen years Dr. Schiffman has been doing my dental work. In all they extracted and replaced by means of crown and bridgework some twenty odd teeth. The work is very satisfactory and I highly recommend him.
H. A. WITTICK,
81 Mary st., Pasadena, Cal.

Have had molar tooth extracted by Dr. Schiffman. It was a complicated task, but work was done very successfully and I heartily recommend Dr. Schiffman to any needing dental work.
REV. W. E. BLAIR.
District Supt. Children's Home Society of California, 234 Daisy Ave., Long Beach, Cal.

Have had several teeth extracted by Dr. Schiffman without any pain.
M. E. MASON,
With Fairbanks-Morse & Co., 134 S. Los Angeles st.

Dr. Schiffman did some crown work for me, four years ago, which proved satisfactory. I came in today and had my teeth examined and found that everything was just like new.
MRS. A. SCHILLING,
564 W. 52nd st.

I have had two plates made by Dr. Schiffman and after a three months' trial can truthfully say that they are entirely satisfactory.
T. H. BREWSTER,
President Santa Monica Oil, Gas and Mining Co., 226 West 41st st.

I have had extracted, plate and bridgework done by Dr. Schiffman. I am delighted with the work and advise nervous women to go to Dr. Schiffman.
MATHILDE M. PHELPS,
1250 S. Figueroa st.

Dr. Schiffman I consider expert. By experience I find his work painless and perfectly satisfactory.
H. C. ROYER, M.D.,
102 S. Spring, Los Angeles.

Dr. Schiffman has just filled a tooth for me and he also put in a crown and a bridge about five months ago, all of which has given me complete satisfaction. My work was all done painlessly.
S. E. MILLS,
No. 530 Ave. 20.

Dr. Schiffman extracted two worthless teeth for me and replaced them by bridgework, which was done to my entire satisfaction and without any pain whatever.
MRS. JUSTICE J. ROGERS,
983 E. 49th st.

I have been treated by Dr. Schiffman for years. I have tried all the different methods, and I can say unhesitatingly no dentist or physician has ever operated with such success or skill. In extracting my teeth he did it without any pain to me. It is a great pleasure to me to recommend him and his methods of treatment.
MILO M. POTTER,
Prop. Van Nuys Hotel and Hotel Potter, Santa Barbara.

I have had bridgework done by Dr. Schiffman and I am pleased in every way.
MRS. A. OLESEN,
1115 E. 12th st.

Dr. Schiffman extracted three teeth for me absolutely without pain. He also fitted three teeth from which I suffered no inconvenience whatever. I heartily recommend Dr. Schiffman for all kinds of dental work.
PROF. J. J. WHITE,
St. Vincent's College.

Dr. Schiffman performed a most successful operation in the placing of a gold lain crown, most natural to life. I am very well pleased and satisfied. The work was executed without pain. Dr. Schiffman does as he advertises.
JENNIE ENGERS,
1018 Figueroa st.

I have had two difficult gold fillings put in by Dr. Schiffman and can say that they are entirely satisfactory.
GRACE HALLIDAY,
Spaulding Station, L. A.

Being a stranger in this city and not knowing any dentist, I am certain I found one of the best. "Dr. Schiffman." His work is very satisfactory and should be highly recommended.
KATHRYN BUCKLY.

Dr. Schiffman made me a partial upper and lower plate and they are both very satisfactory in every respect, after a use of eight months.
J. M. ROACH, 809 Bartlett st.

Schiffman Method Dental Co.

All work kept in repair free. See specimens of our work at our entrance. Also open Evenings and Sunday 4 Noons.

107 North Spring Street

POLITICAL.

EDMONDS FOR SENATORSHIP.

Wisconsin Politician Has Aspirations.

Favored by Stephenson, Whom He Aided.

Gov. Davidson Expected to Be in Race.

[BY DIRECT WIRE TO THE TIMES.]

MADISON (Wis.) May 5.—[Exclusive Dispatch.] E. A. Edmonds, Republican State Central Committee chairman, for United States Senator.

Such is the latest development in the kaleidoscopic political game being played in Wisconsin, and partly is the result of the investigation into the nomination and election of Senator Stephenson, prompted by several dissatisfied Republicans, spurred on by a newspaper unfriendly to Mr. Stephenson, and urged on by the Democratic members in the Legislature.

For some time past it was known that Mr. Edmonds was nurturing a Senatorial bee, but with all kinds of insinuations made against his conduct of the recent campaign in Wisconsin it was not thought probable that he would enter the field, particularly against Robert M. La Follette.

Then again it was felt that among administration followers Gov. Davidson would be given the pole in the race. It is now said that Senator Stephenson considers the Governor a dead duck, politically, because of the revelations of the so-called "Governor's fund" contributed by the game wardens of the State, though it was testified under oath by the wardens that the Governor knew nothing of their activity in his behalf, and that he had given strict orders that the department was to stay out of politics under the civil-service law regulations. Senator Stephenson's choice is now said to be Mr. Edmonds, who has piloted his fortunes through the most expensive campaign ever made in Wisconsin.

How the friends of Gov. Davidson will take to this new alignment is not yet known. That the Governor will not be shelved so quickly is quite well understood. That he has a strong following cannot be denied since three years ago in a personal fight with Senator La Follette he defeated "Little Bob's" choice for the gubernatorial nomination and carried the State by relatively as large a majority as was ever cast for La Follette under like conditions.

TRIPPETT DROPS ONE.

OAKLAND, May 5.—Oakland won one of the most hotly contested games from San José today that was ever played on the local grounds, and not until the thirteenth inning was the tie decided, when the home team scored two runs on a hit and an error. Trippett was wild at times and walked nine men. Bloomfield struck out eight. Score:

San José, 3; hits, 4; errors, 7.
Oakland, 4; hits, 8; errors, 2.
Batteries—Trippett and K. Smith; Bloomfield and Le Brand.

Government Work Expensive.

The greatest single piece of work which can be given to a navy yard is the building of a battleship. It has been learned from hard experience that these ships cost from 25 to 60 per cent. more when built by the government than they do when built by contract in private yards. That is, there is a loss to the government of from $500,000 to $1,500,000 on every one that it builds. This is perfectly well known to the naval committees of Congress. —[McClure's.

BILL OF SALE FOR BABY.

Destitute Mother Disposes of Child by Strange Means, But It Is Returned.

[BY DIRECT WIRE TO THE TIMES.]

SEATTLE, May 5.—[Exclusive Dispatch.] "For valuable consideration," not mentioned in the regularly drawn bill of sale which was duly attested before a notary in this city, Mrs. Ed Gallagher, of destitute means, sold her infant daughter to Mrs. Waltrip, wife of a patrolman. Later, the baby developing illness, Mrs. Waltrip returned it to Mrs. J. Harris, proprietor of a lying-in home, where it was born.

Mrs. Harris offered it to the mother, the mother declined to take it back and the infant, now eighteen days old, is in the City Emergency Hospital. The curious document is in the possession of the police matron.

Investigation revealed the fact that the curious bill of sale was the second of its kind acknowledged before the same notary. L. Roy Mansfield, the notary, says that he advised the parties to the transaction that it was illegal and would not stand as an adoption and that the parties taking the child under such conditions could not claim it legally. Dr. F. Falk, who attended the case, said that he knew the adoption was illegal. All say that no actual money was passed in the transaction.

Investigation of the records show that the birth of the child was not certified to the city health department. The matter has been reported to the State health department. Meantime, the infant, unclaimed, sleeps in the City Emergency Hospital and the mother cannot be found.

FOR CHINESE RAILROAD.

BERLIN, May 5.—According to news received from Peking, negotiations will begin in a few days for a settlement of the controversy regarding the Hankow-Canton railroad loan. The plan contemplates increasing the German bank loan to $27,500,000, and the inclusion of another railroad line from Hankow to Cheng Tu. English, French and German interest will all be provided for.

BORN IN THREE STATES.

Peculiar Family Relationship Result of Changing the State Boundaries.

[St. Paul Dispatch:] Montana is believed to possess three brothers with a history more remarkable than has heretofore been known. The story is vouched for by Col. Thomas C. Marshall of Missoula, National Republican Committeeman for Montana.

"I believe," said Col. Marshall, "that the history of the brothers stands unprecedented in the annals of American history. That they should be born in the same house, and at the same time, each born in a different State, seems incredulous, and all the more so when it is stated that the house stands on its original site.

"These brothers are named Wright and are now residents of Missoula county, Montana. When the elder of these brothers was born that particular section of the county was in Oregon, as a portion of the Louisiana Purchase.

"Several years later a second boy was born to the Wright family, but in the meantime Idaho had been segregated from the original territory and therefore he was a native of Idaho, and his elder brother was an Oregonian.

"Again, a son was born to Mr. and Mrs. Wright, but he was neither an Oregonian nor Idahoan, but a Montanan, the Treasure State having been sliced from Idaho in the meantime. Thus three brothers were born in the same house and each in a different State.

"They are getting along in years, but the house still stands and is still occupied by the Wright family."

ANAHEIM.

ANAHEIM, May 5.—The Orange county annual forensic held at the operahouse tonight was largely attended. On declamation Walter Cadman of Anaheim won first prize. Other first prize winners were: On original stories, Edna Holrody of Orange; on essays, Caroline Wetzel of Fullerton; on oration, Roy Campbell of Orange. Orange High School won the school medal, Anaheim being a close second.

Jacoby's 34th Anniversary Sale

Begins Tomorrow · Monday · May 10th

Over One-third of a Century in Business in Los Angeles



10c & 15c But-terick Patterns

34th Anniversary Souvenir

EVERY visitor to our store Monday will be presented with a Book of daintily perfumed velvet powder papers—exquisite for the complexion. Distribution 2nd and 3rd floors.

$500,000 Worth of Merchandise at Special Prices

We Celebrate Our 34th Birthday Anniversary With a Bargain Festival to Which We Invite All Los Angeles.---A Great History-Making Event

WE PROPOSE to make this celebration of peculiar and lasting interest to the Los Angeles public. Our 34th anniversary will be fittingly commemorated by a tremendous outpouring of bargains such as few houses are able to feature. We have been ransacking the markets of the world for months in anticipation of this stirring occasion. The savings to be effected will be EXTRAORDINARY.

Anniversary Sale Trimmed Hats



Every Trimmed Hat That We Own Not in the 3 Specials Quoted Below 1/4 Off

In the Anniversary Sale at.....

OUR entire stock of Trimmed Hats, comprising the most complete and varied assortments of strictly high class, artistic creations to be found on the Pacific Coast, will be placed on sale Monday at one-fourth off regular marked prices. Come in and choose the Hat you like and pay just three-fourths of the price ticket calls for. Importations and adaptations, everything included, excepting the Hats in the specials featured below. Jacoby's regular prices are well known to be the most moderate in the city for stylish, reliable millinery. Now this sweeping reduction of one-fourth off, the greatest Trimmed Hat offering ever presented in Los Angeles is placed before the buying public.

Unrivaled Special Values for Monday
Savings Average From a Third to a Half

Trimmed Hats $3.95
Worth to $7.50
THE most strikingly beautiful hats ever sold at the price. Flowers and ornaments are worth the money. Rough straws and braids in all the most popular shapes smartly trimmed in a score of dashing styles. Values to $7.50. Monday

Trimmed Hats at..... $5.00
Worth to $12.50
NOT one in the collection worth a penny under $10; swellest shapes of the season in rough straw and other braids; all trimmed with imported flowers and foliage. The most elaborate showing of really high grade headgear ever offered at the popular price of $5.00.

Plume Trimmed Hats..... $13.75
Worth to $25.00
THE ostrich plume in almost every instance is worth the price of the hat complete. A magnificent assortment of shapes in all the rich, swagger new effects; positively no color missing; values to $25.00. Monday, $13.75.

OUR 34TH ANNIVERSARY SALE STARTS MONDAY

$25 Sensational Price on Womens' and Misses' Novelty Tailored Linen and Cloth Suits

THE ATTRACTION OF OUR 34th ANNIVERSARY SALE ON THE THIRD FLOOR



Entire Stock of Novelty Two and Three-Piece Linen Suits That Sold Regularly From $32.50 to $100

Sixty of the above Suits retailed at from $42.50 to $75.00; most of them were priced $55.00 to $65.00.

ALSO

Every Novelty Trimmed Colored Cloth, Tailored Suit in Our Stock That Sells From $30 to $40

In this Great Anniversary Sale at $25

EVERY woman in Los Angeles knows of our exquisite showings of fine linen and novelty trimmed, tailored Cloth Suits; many of the choice imported linen models were sold, but out of our immense stock quite a number of the most beautiful creations are still here. The two makers who sold us the originals also contracted to send us their complete sample lines on April 1st. The goods have arrived, and with those we had will make this anniversary offering at $25 a memorable one indeed; exclusive styles in white and all colors. Too many! Too many! Novelty cloth suits selling from $30 to $40. No need to go into details. Every fine novelty cloth suit in the house selling at the above markings go in this sale along with the linens Monday at the one price, $25.00.

Unequivocally the Greatest Suit Bargains in a Decade

Lace and Net Waists to $10 ..... $5
INCLUDES our entire stock selling up to $7, and a lot of very choice but broken lines that sell at $7.50, $8.50, and $10.00. Anniversary special at $5.00.

Misses' Peter Thompson Suits..... $6.50
SIZES 6 to 14 years. Regulation wool serge sailor suits, in navy, red and brown; emblems and trimmings to correspond; real values to $10.00. Monday, choice $6.50.

Silk-Lined Voile Skirts to $22.50 ..... $10
HANDSOMELY trimmed black French Voile skirts, with guaranteed silk drops; a score or more of different styles worth from $16.50 to $22.50.

34¢ ANNIVERSARY SALE COUPON 34¢
GOOD FOR 34¢ ON PURCHASES OF $25 AND OVER In All Departments MONDAY ONLY
Be Sure And Bring This Coupon With You
34¢ 34¢

Greater Third Floor

$2.00 12-yard Bolt Valenciennes Lace 75c
1000 DOZEN at this Anniversary price. Finest French and German Val. Laces, in both edgings and insertions; bright, new goods that sell regularly from $1.00 to $2.00 a bolt.

20c Torchon Lace 7c
PRETTY edgings and insertions to match in the very latest patterns; widths from 2 to 4½ inches; no end to their wear; scores of patterns; values to 20c. Per yard, 7c.

75c and 50c Belts 19c
A BEAUTIFUL lot of high quality Elastic Belts picked up by our New York buying office at a fraction of their cost. They come in a full range of colors, with stylish buckles to match. Values to 75c. Monday, 19c.

$5 and $4 Belts $1
HIGH grade Sample Belts—no two alike, and each one prettier than the other. Broad, handsome Belts, of rich silk covered elastic; hand wrought jewel buckles in rare and exclusive designs.

$1000.00 Lot Sample Jewelry At Specially Low Anniversary Prices



THESE are finely finished trinkets of all descriptions that have been used as drummers' samples. Sash pins, belt buckles, hat pins, plain and fancy back combs, plain and carved shell barrettes, etc. The entire sample line of E. & J. Bass, manufacturers and importers of New York. Unparalleled values at the following prices:

7c for Jewelry Novelties worth to 25c
19c for Jewelry Novelties worth to 50c
48c for Jewelry Novelties worth to $1
79c for Jewelry Novelties worth to $2
Balance of high-class exclusive novelties at 1-2 Price

Anniversary Values in Hair Goods
MONDAY
FINE SWITCHES All Colors
$10.00 30-inch Switches.. ..$7.00
$8.00 26-inch Switches $5.00
$5.00 24-inch Switches $3.50
Gray Switches, special at ..$6.00
Switches from $1 to $20.00
$5.00 Billie Burkes $3.50
$3.00 Jaynes ..$1.50
$5.00 Jaynes ..$3.50

$1.00 Men's Summer Golf Shirts 50c
1200 50c. NEW golf shirts in a cracking good anniversary bargain at Neat black and white patterns in stripes and figures; cuffs attached; plain or coat style.

Values to $1.75 House Dresses $1.19
FOR an anniversary day special we will sell new percale and gingham house dresses in one and two-piece styles at $1.19 each; values to $1.75; dark and medium stripes and checks.

50c Women's Imported Lisle Hose 29c
JUST 200 dozen in the lot; regular 35c and 50c values, prices cut for Anniversary sale to 29c pair. Gauze lisle and light weight lisles in black; lace ankle, silk embroidered and plain colors; Hermsdorf dye.

65c Women's Knit Union Suits 42c
MADE-TO-ORDER union suits; each garment guaranteed to be perfect in fit and workmanship; in elastic, white yarn; cuff knee or wide torchon lace trimmed.

Anniversary Notion Specials
10c card pearl buttons Monday 5c
50c net-covered hair rolls Monday 25c
75c net-covered hair rolls Monday 35c
$1 net-covered hair rolls Monday 50c
$1.75 net-covered hair rolls Monday 95c
All other notions at special price reductions Monday.

Dainty, Refined Neck Accessories in the Anniversary Sale
VERY fine hand-made Dutch collars, in stiff linen effects; exquisite jabots in many charming new styles; made of sheer Linen Batiste and Swiss, to be worn with lingerie dresses and blouses. New arrivals daily by express. Prices exceedingly low during anniversary sale.

25c Linen Collars 10c
WE have just received by express a big shipment of these attractive neck pieces. Come in fine embroidered linen, full laundered; dainty new patterns.



50c Neckwear 25c
EXTREMELY pretty Dutch collars, rabats, jabots, ascot stocks and bows in Irish crochet lace, lace trimmed lawn and silk and lace combinations. Our regular 50c assortments in an irresistible Anniversary offering at 25c.

$1.00 R. & G. Corsets and Broken Lines Up to $5.00..... 79c
THE Anniversary Sale Special in the Corset Department is extraordinarily attractive because of the many beautiful models, worth in many instances to $5.00, being offered at 79c.
The "R. and G." corsets are all bright, fresh, crisp new summer styles, in fine white coutil; also broken size lots in "Nubo," "Sonnett," and "Augustine" makes.

Great Glove Opportunity
$1.25 Cape Gloves at 75c



ALMOST exceptional value for the anniversary sale opening day; one-clasp P.X.M. tan cape gloves. Our regular $1.25 leader; all sizes; special for Monday only, per pr. 75c.

Sale of 5000 Yards Embroideries, yd..... 50c
Widths to 54 Inches
Values up to $2.00
THE finest imported skirt flouncings, broad bands, exquisite edgings, insertions, beadings and allovers. Elaborate new designs beautifully worked on the sheerest swiss, nainsook and cambric. One of the big, worth-while Bargain Features of the Anniversary Sale at 50c yard. You must see them to appreciate the wonderful value. Middle aisle, rear. Main floor.

45x36 "Pequot" Pillow Cases 15c
BLEACHED "Pequot" pillow cases you always pay 22½c for. Anniversary Sale price, 15c.

8-4 "Pequot" Sheeting Yard 26c
WE reserve the right to limit quantities on the above two extraordinary specials.
Yard wide, Bleached Absorbent Gauze, yard 3½c
15c Soft finish White Cambric, yard... 11c
20c Large size Bleached Bath Towels... 15c
Red Border, Twilled Crash Toweling, yard 4½c
5c Bordered, Knit Wash Cloths, each.. 3½c
$1.00 Bed Spreads 59c
$1.25 Bed Spreads 79c

Undermuslins Values up to $2.00 ..... 95c
AN unusually attractive price inducement for the Anniversary Sale—Garments for every-day wear which show a rare combination of beauty and utility. Gowns, skirts, corset covers, drawers, chemises and combinations. Made of soft, snowy muslins, cambric and longcloth; lovely trimmings of finest lace and embroidery, lavishly employed in countless fetching styles. Values to $2.00 Monday choice 95c.

Anniversary Specials in Wash Goods Section

15c Glasgow Suiting, Yard .. 10c
UNDOUBTEDLY the best wash suiting fabric ever sold at the price; cannot tell it apart from linen, and wears everlasting; comes in plain white and all the new rich shades of green, tan, brown and copper; also black.

50c & 65c Fancy Wash Fabrics 35c
A MATCHLESS display of swell, silky, summer dress materials; come in figures and stripes in every hue of every color; specially adapted for evening wear; regular 50c to 65c. Special Monday, per yard 35c.

Short Ends Ribbons, Yard 5c
Widths to 6 Inches
ODDS and ends and accumulations from the Millinery work room; all styles, lengths, widths and qualities. Per yard, 5c.

$1.35 Shantung Pongee Silks, yard $1.00
$1.50, $1.85 and $1.19 Imported Black Silks, yard. 89c
$1.75 yard-wide Taffeta Silks and Satins, yard.. $1.25
$2.75 Imported Black Peau de Cygne Silk, yard. $1.85

$1.00 Dress Nets, Yard 39c
44 INCHES wide. Great assortment in white, cream and ecru; exquisite designs; plain, embroidered dots and imitation tucks.

DAYLIGHT STORE. SUNSET M. 7021; HOME 10132

Jacoby Bros.
331-333-335 South Broadway.
"SOMETHING NEW EVERY DAY."

A Lively Account of the Day's Interesting Happenings in Los Angeles County.

NEWS REPORTS FROM CORRESPONDENTS OF THE TIMES.

PASADENA.

RETURN FROM PEACE PALAVER.

CITY'S REPRESENTATIVES AT CHICAGO REACH HOME.

Little Girl Severely Cut by Accidental Falling of Butcher Knife. Real Estate Deals Involving Many Thousands of Dollars Put Through. Odd Row Over Chicken.

Office of The Times, No. 24 S. Raymond Ave

PASADENA, May 8.—Dr. and Mrs. Robert J. Burdette returned yesterday afternoon from their visit in the East, where they represented Pasadena at the annual peace congress at Chicago.

Dr. Burdette will preach at the Temple Baptist Church this morning on "Echoes of the Peace Congress," which will include a resume of his observations. At the evening service the subject will be, "What's the News?" which will be a resume of an address delivered by him before the American newspaper publishers in New York.

During their stay in New York, Dr. and Mrs. Burdette were entertained at dinner by Melville E. Stone, manager of the Associated Press, whose wife and daughter are now staying at the Maryland.

In Chicago, Dr. Burdette visited his father, Frederick Edwin Burdette, who is residing there with a married daughter. Dr. Burdette yesterday spoke very tenderly of this meeting. His father is 89 years old; is blind, deaf and bedridden, "but," says Dr. Burdette, "he is the happiest, brightest, dearest, sweetest old man in the world.

"My father has always been a staunch Republican, and was a Whig up to the time the Republican party was organized. He is a Virginian by birth. He has the same enthusiasm for politics now that he had when he voted for the first Harrison."

PAYS FORTY THOUSAND.

Egbert Gates, formerly of New York, has purchased the G. M. Baker home on Buena Vista street for $40,000. The property comprises a little more than six acres and extends from Fairview to Fremont.

SWEDES TO HAVE CHURCH.

There are in this city 300 Swedish people, many of whom can speak only their own language. The endeavor to provide a church for this colony has been aided by the donation of $500 by the First Methodist Church. A lot was secured, some time ago, at Villa street and Summit avenue and as soon as the building fund is large enough a $4000 edifice will be built. The pastor is Rev. J. O. Wahlburg of No. 344 North Hudson avenue.

CHILD SEVERELY CUT.

Evelyn Smith, the 5-year-old daughter of Dr. W. G. Smith of No. 397 Live Oak avenue, was taken to the Pasadena Hospital yesterday morning, where a number of stitches were required to close a long gash in her left hand, inflicted by a butcher knife, which fell and hit her.

REALTY TRANSACTIONS.

David Blankenhorn reports the sale of the McPherran home, on the southwest corner of Pasadena avenue and California street, to Mrs. Caroline Walkley of No. 1810 North Fair Oaks avenue, for $24,000.

H. I. Stuart, president of the Union National Bank, has purchased from the Campbell-Johnstons a two-acre tract, just west of the Huntington Terrace bridge and on the north side of the boulevard to the Annandale Country Club, for $10,000. He will build a $16,000 residence.

REV. MR. WEIGEL RESIGNS.

Rev. C. F. Weigel, who, two years ago, gave up evangelistic work in the East to take the pastorate of the First Friends' Church, today announced his resignation, to become effective in June. On July 1, he will leave for the East to begin a series of meetings extending from Lincoln, Neb., through the Middle West to the New England States.

POLICE SIGNALS PLANNED.

Chief of Police Favour is planning with Manager Kolner of the municipal electric system for electric signals on the poles throughout the city. When a policeman is wanted, a red light will appear on each of the poles on his beat.

Under the auspices of the Pasadena Humane Society, an animal hospital is to be established here. Sites in the southern portion of the city are under consideration.

ROW OVER CHICKEN.

Because Adam Gloeckner of South Orange Grove avenue, South Pasadena, is alleged to have pointed a rifle at William Werner, an employé of the Central Plumbing Company, to enforce the demand for the return of a chicken he was arrested yesterday and is held under bonds. Werner declared in the complaint that he had captured the chicken in his garden, where it was playing havoc with his vegetables.

PASADENA BREVITIES.

Patrolman Reese yesterday afternoon arrested ten-year-old Maynard Stevens at the Madison school for carrying a 22-caliber revolver, and frightening pupils and teachers. He was given a scolding by Capt. Pierce.

Jack Putnam of No. 531 Crocker street, Los Angeles, was put under $500 bonds yesterday morning by Justice Klamroth on the charge of petty larceny. It is alleged that he is implicated in the theft of some blankets from C. W. Austin.

Pasadena Medical Society will meet Tuesday evening in Dr. Mattison's office. There will be a symposium on infant feeding.

Austin's bakery and the Model grocery teams will play baseball today on the Raymond diamond.

Mrs. Jean F. Loba will address the vesper service of the Young Woman's Christian Association at 4 o'clock this afternoon.

See Phelps for fine wall paper.

The Madison, South Orange Grove boulevard.

Wadsworth sells paints.

Semi-annual sale woolen dress goods this week. One-fifth off. Novelty colored and Priestly baick goods at Bon Accord.

Hotel Vista del Arroyo. New annex. Bungalows. Unquestionable environment. Pasadena.

For best values in orange groves see A. W. Richards, Claremont.

Try Hotel del Coronado now.

RAID NEAR COVINA.

COVINA, May 8.—There is consternation in the Jap camp at Irwindale, today, over a raid made last evening by Constables Fairly and McInturff on a "wet goods joint" run by T. Oshire. Six cases of beer were confiscated, and the owner pleaded guilty this morning, before Justice Warner to having sold liquor without a license. He paid a $10 fine.

CAUGHT WITH LASSO.

DEER AT CLAREMONT SWIMS IN RESERVOIR.

CLAREMONT, May 8.—A two-year-old deer was captured last evening about half a mile from the city limits.

Two two Lorbeer brothers were riding along the Foothill boulevard when they noticed what they supposed was a calf swimming in the reservoir of the Seth Richard's ranch, but on closer examination, it proved to be a deer.

With the assistance of John A. Larimer, the foreman of the ranch, they made an effort to secure the buck with a rope, but the animal kept near the middle of the reservoir. After many unsuccessful attempts, it was lassoed and hauled out on land, although it resisted desperately.

Today the captive was presented to the city of Pomona, and placed in a corral purposely built for it in Ganesha Park.

How the deer happened to come so far from the mountains is a question for sportsmen, but it is believed that mountains lions, which have been very numerous at Brown's Flats for some time, chased it from its accustomed haunts.

Not for thirty years has a deer been seen below the mountain ranges, and the one now in Ganesha Park will be viewed by many tomorrow.

VETERANS INCONVENIENCED.

With Removal of Old Southern Pacific Building, Telegraph and Express Offices Are Closed.

SOLDIERS' HOME, May 8.—The office and waiting-room building of the Southern Pacific, which has not been used since that company transferred its line to the Los Angeles-Pacific company, has been moved to a site at the home terminus of the latter company, near the new hotel. When the transfer was made the station agent and Wells-Fargo company and the Western Union company's agencies were at once abandoned. The deprivation of these facilities have proved very inconvenient to the home.

The Los Angeles Pacific company has agreed to have a station agent, and promises that, as soon as possible, Wells-Fargo, and Western Union representatives will be secured.

The station building recently erected at the junction of Brown boulevard and Nevada avenue, has been removed to a point a quarter of a mile farther north, on Sunset boulevard, where it will serve as a waiting station for both Soldiers' Home and Westgate.

George Brewer, late Co. B, Third Minnesota Infantry, has been appointed sergeant of the home guard, vice Stocking, resigned.

The Women's Relief Corps of Uncle Sam Post, G.A.R., came from Los Angeles, Thursday, with packages of "home cooking," which they shared with members of the post in the shade of Curtain's Park, on Pepper avenue.

Rev. J. L. Bruce of Ocean Park Methodist Episcopal Church told veterans of the drink evil at the Friday afternoon meeting of the W.C.T.U.

RECENT DEATHS.

John Saillard, late Co. G, Fourteenth Missouri Light Artillery, a native of France, admitted from Los Angeles in 1908; died May 5, aged 73.

Lewis P. Clark, late Co. K, Sixteenth United States Infantry (Mexican War,) a native of New York, admitted in 1901 from Santa Monica; died May 6, aged 83.

Henry Young, late Co. K, First Michigan Infantry, a native of Pennsylvania, admitted in February, 1909, from Santa Monica; died May 7, aged 73. The remains were taken to Los Angeles for burial.

SELLS GAS BONDS.

Board of City Trustees of Sierra Madre Awards Contract to Only Bidder.

SIERRA MADRE, May 8.—Because only one bid was offered on the $30,000 gas bond issue it took two meetings of the Board of City Trustees to award the contract to C. S. Forney, a bond broker and builder of gas plants. The bonds were sold at par, but the matter will be held in abeyance until counsel for the buyer passes upon the legality of the issue.

The laying of the corner-stone of the Woman's Club House will take place on Monday afternoon at 3 o'clock. Mrs. George H. Latteau, chairman of the building committee, and the next president of the club, will preside. Rev. Father Barth, Mayor Jones, President Keys of the Board of Trade, Mrs. J. A. Osgood, the first president of the organization, and Mrs. Charles E. Bentham, the present presiding officer, will deliver addresses. Rev. James M. Campbell and Rev. C. E. Bentham will also officiate. One of the features will be a song written by Mrs. C. H. Baker. J. A. Gilbert, the contractor, says that the building will be completed in the specified time.

The returns of the school census show a total of 199 school children for this district, and 71 under the age of 5 years. Of that number 103 are attendants at the school here, 11 attend private schools, and the remaining 20 are non-attendants. Only six claim foreign birth.

The extreme eastern end of Central boulevard across the San Gabriel wash has been repaired by Street Superintendent Lehmer and his gang, and now teams may cross this place en route to Arcadia and Monrovia. The recent rains and heavy flow of water from the cañons had made this place a dangerous crossing in the past.

BUYS BRICK BLOCK.

Pomona Loan Association Has New Home—Prominent Women Work for Mothers' Fund.

POMONA, May 8.—The Home Builders' and Loan Association has purchased from Charles F. Weigle the two-story brick block, on a lot 30x65 feet, and opposite the postoffice for $12,000, and will move its offices into the structure, which is at present occupied by the Western Union Telegraph Company, the Board of Trade and J. O. Encil and F. W. Woods, realty dealers, on the first floor. The second story is rented for apartments. There is a brisk demand for well-located business property here.

Numerous prominent women have been working diligently here today for the success of the mothers' fund. They sold white carnations and food and a considerable sum was realized.

Elmer E. Armour and wife and Postmaster Avis will leave tomorrow for San Francisco, to attend the Odd Fellows and Rebekah conventions, and will then visit the Yosemite Valley.

Mr. and Mrs. Eben Burr and daughter will leave for their home in Bridgeport, Ct., next week. They spent the winter here as the guests of Mrs. Burr's mother, Mrs. B. S. Nichols.

Henry Greenwood Tinsley, editor of the Daily Review, will leave for the Yosemite Valley, with the California State Editorial Association next week.

COMPTON WEDDING.

COMPTON, May 8.—The marriage of Alice Mattison and Walter Cripe was solemnized at the bride's home on West Orange street Wednesday evening, Rev. Mr. Haresnape officiating. The bride was attired in white, and wore orange blossoms. About forty guests were present. The couple left for San Diego to spend their honeymoon.

LONG BEACH.

SESSION LASTS TILL MIDNIGHT.

BOARD OF EDUCATION CHOOSES SCHOOL TEACHERS.

Several Resignations Accepted. Bank Cashier Robbed of Keys. Mothers' Day to Be Appropriately Observed—Court Approves Reports of Referees Street-Opening.

LONG BEACH, May 8.—The Board of Education was in session until midnight, selecting teachers for next year. Several resignations were accepted, including those of Lester Black and R. M. Cartwright. The teachers chosen are:

Atlantic-avenue School—R. R. McCutcheon, principal; Frances Conrad, Mrs. Anna Back, Oleta Bigelow, Jessie Chandler, Lorena Edgar, Aimee Eno, Maud Fryer, Mabel Griffith, Josephine Harnett, Rena Howe, Louise Mills, Nita H. Mills, Daisy I. Morris, Emily Tower, Mrs. L. M. Morgan, Mabel M. Vale, Sarah McRae and Nellie Moore.

Daisy-avenue School—Melvin Neel, principal; Charles E. Wise, vice-principal; Eva Edwards, Nellie Gray, Helen Zielfey, Velma Curtis, Agnes Whitaker, Mary Adams, Ruby M. King, Lena Higgins, Grace Bartlett, Marjorie Curts.

Pine-avenue School—Stanley F. Howland, principal; Mary Deacon, Ruth L. Smith, Katherine Bailey, Jessie Barnes, Maud Bland, Daisy Burns, Helen Castle, Kate L. Davis, Minerva Emery, Leitha Galliher, Georgia Garrison, Elsie Ricker, Harriet Sloan, Olga Spear, Effie Fulker, Mary Riley, Lola Holton, Margaret Waite.

Eleventh-street School — Forrest Whitaker, principal; Mary O. Groves, Alma Sheel, Eliza A. Jones.

Burnett School—J. W. Gastrich, principal; Virginia L. Garrison, Jessie White and Nora B. Harnett.

Terminal School—Stewart Laughlin, principal; Grace Laughlin. One vacancy to be filled.

Miss Rogers of Clinton, Iowa, who is now in Hawaii, will have charge of the music in all the schools.

LOSES DIAMONDS.

Miss Clare Merch, an actress, came here from Los Angeles, today, with a friend for a dip in the surf. As they were walking on the street two men brushed by Miss Mersch so rudely that her hat was tipped on one side. A few moments later she discovered that she had been robbed of an elk's tooth hat pin set with two diamonds and valued at $75. The police were notified.

CASHIER LOSES KEYS.

While helping the Chamber of Commerce team win a game of baseball, yesterday, W. H. Wallace, cashier of the Exchange Bank, had his trousers pocket picked of a bunch of keys, some of which fit vaults and drawers in the bank.

Long Beach will celebrate "Mothers' Day," tomorrow. In the morning, special sermons will be delivered in all the churches and white carnations will be distributed. In the afternoon, mothers will meet at the Y.W.C.A. rooms and headed by the municipal band and a squad of police will march to the auditorium, where a mass meeting will be held.

The party that went over to San Nicolas, a few days ago, to excavate and bring back a mammoth whale skeleton, returned, last evening, with several sacks of shark bones. They found that the skeleton was too deeply buried in sand to be secured.

TO OPEN SECOND STREET.

Judge Bordwell yesterday approved the reports of the referees on the opening of West Second street and the proceedings will now be concluded by the Board of Public Works, which will make the assessments to pay the damages and open the street through to west bluff, overlooking the inner harbor. The estimated cost is $12,000.

Miss Hazel Sanders, a High School student, while watching the Long Beach-Polytechnic game, today, was hit on the left ear by a batted ball and severely injured. The lobe of the ear was torn, necessitating several stitches.

For best values in orange groves see A. W. Richards, Claremont.

Hotel Coronado never closes.

BRIGHT TOASTS AT REDONDO.

Woman's Club Enjoys First Annual Banquet—Bears and Poppies Used as Decorations.

REDONDO BEACH, May 8.—The first annual dinner of the Woman's Club was held this evening at the Hepburn and Terry café. The table was decorated with flowers and emblems characteristic of California, chosen by the committee, Mrs. C. C. Mangold, Mrs. Vincent H. Burnham and Miss Jennie Cox, because the club has been studying the history of California for the past six months. Reproductions of the first bear flag were crossed in the center of the table, and at either end were California bears in masses in yellow poppies. The bear flag was also reproduced on the menu cards.

Mrs. C. C. Mangold gracefully presided as toastmistress. Mrs. W. A. Galentine, the president, responded to the toast, "Woman and the club;" Mrs. V. H. Burnham, the vice-president, gave an original poem on "The Studies of the Club," and Mrs. C. A. Hibbard recited a cleverly original poem entitled "A Prophecy." A silent toast to the absent members closed the programme.

Among those present were Mmes. W. A. Anderson, E. L. Chrisman, J. A. Weeks, Dwight F. Towne, Harrington Hyde, W. M. Browning, William Munsell, S. D. Barkley and Misses Jennie Cox, Victoria Chrisman and Mary Story.

SCHOOL CENSUS COMPLETED.

Half the Householders in Monrovia Have Children—Missionary Visits Parents—Bank Change.

MONROVIA, May 8.—The city school census was completed yesterday. Minors between 5 and 17 years of age number 705, consisting of 338 boys and 367 girls, an increase over 1908 of 8.13 per cent. Public school pupils number 593; private schools, 24; non-attendants, 88. Of these latter the majority have but recently arrived at school age and will enter the primaries in the fall. The total of all children under 17 years of age is 972, representing 590 families. A comparison of census statistics and municipal records shows that approximately half the families in the city have children. The books of the water department show that there are over 1200 dwellings in this city.

Dr. and Mrs. W. A. Loops are guests of the former's parents on North Myrtle avenue after three years' residence in India, where Dr. Loops was a member of the Baptist Medical Missionary Board. Before departing from Yokohama they were guests of Rev. and Mrs. Clark H. Marsh, formerly of this city.

C. H. Ainley was elected today president of the American National Bank and The Granite Bank and Trust Co. of Monrovia to fill the vacancy caused by the resignation of Mr. W. B. Scarborough. W. C. Patterson of Los Angeles was elected vice-president. The retiring president was presented with a handsome gift in appreciation of his able services in the interest of the banks. Mr. Ainley is a well-known citizen of Monrovia and is especially fitted for the office which he has assumed as president of the banks, having had many years experience in financial institutions and is a man of considerable means. He was for fifteen years actively engaged in the insurance business, selling out the controlling interest in one of the largest insurance companies in the State of Iowa, of which he was president, prior to coming to Monrovia. He was also a director in the People's Savings Bank of Des Moines, Iowa, and is thoroughly familiar with banking matters, and his association with these institutions in Monrovia will be of special value not only to the banks, but to the business community as a whole.

An increase of $25,000 in the capital stock of the American National Bank, to become effective July 1st next, has been doubly subscribed at a premium of $15 per share. The last statement to the Comptroller showed a large increase of deposits over a year ago.

CLEMENTE FISH ELUSIVE.

Party Which Goes Out from Catalina Returns Reporting Rather Poor Luck.

AVALON, May 8.—A fortnight spent on a trip to San Clemente has been unproductive so far as fishing was concerned, and today Mr. and Mrs. A. J. Levi and party of New York, who chartered the launches Cornell and Pilgrim, returned to Avalon almost void of thrilling experiences. The largest catch made in the course of the outing was a shovel-nosed shark weighing sixty pounds. Ultimately, the enthusiasts turned their attention to objects of interest on the island. Besides host and hostess in the party were Mr. and Mrs. J. W. Albertson of Kokomo, Ind., Mr. and Mrs. A. Griffin of New York City, J. Griffin and W. G. Allen.

The entertainment given at the Eagles Hall last evening was a success, both as to talent and financial returns. The arrangements were made under direction of William Tompkins of New York.

"ANTIS" SUDDENLY ACTIVE.

Opposers of Consolidation to Hold Mass Meeting Tuesday—Canyon Resorts Open Today.

SANTA MONICA, May 8.—A hastily circulated petition for an anti-consolidation mass meeting received the signature this morning of seventy-five business men and property owners. It will be held at the City Hall, Tuesday evening. The movement is an independent one, being entirely outside of the Board of Trade or any other civic or semi-public organization. The signers of the call hope they may be able to prevent the special election, but failing in that, they expect to defeat the proposition at the polls.

O. S. Westover has gone to New York City. While in the East, he will visit his daughter, Mrs. Cynthia Alden, who is at the head of the National Sunshine Society movement.

The formal opening of the Log Cabin and the Rustic and Santa Monica Cañon summer resorts will take place, tomorrow, with band concerts and a picnic.

SUMMER MEETING.

Southern California Editorial Association Will Be Held at Venice Late in June.

VENICE, May 8.—Announcement was made today of plans for the summer meeting here of the Southern California Editorial Association. The convention will continue from June 21 to June 27 and it is expected there will be an attendance of at least 200. The last two days of the session will be devoted to the transaction of business, with the annual election of officers on the 26th and a banquet in the evening at the ship Cabrillo.

It is stated that petitions asking the Trustees to revoke the license issued permitting prize fights have been prepared and will be in circulation all day Monday, to be presented that evening. The last battle was so nearly the real thing that some of the good people of the beach declare they have had a sufficiency of exhibitions of the manly art.

TROPICO.

TROPICO, May 8.—A meeting of the Parent-Teachers' Circle of the Tropico school was held this afternoon in the assembly room of the building and was presided over by the president, Mrs. Charles Murray. She appointed committees thus: Entertainment, Mmes. John Hobbs, B. F. Burlingham, W. C. Wattles, Joseph H. Webster, W. Kohl and W. A. Hough.

Emergency, Mmes. Martha McClure, L. F. Spence, W. A. Hough, A. W. Collins and Miss Freda Borthick.

Decorating, Mrs. Martha McClure, Misses May Cornwall, Crystal Waters, Clarice Merrill, Freda Borthick and Jennie Clay.

Reception, Mrs. Martha McClure and one teacher to be selected each meeting; press representative, Miss May Cornwall.

EL MONTE.

EL MONTE, May 8.—The Village Improvement Society held its last meeting at the residence of Prof. Farrington, there being a good attendance. Reports of standing committees showed good work being done, especially on lights, streets and sidewalks and tree planting.

A special committee was appointed to look up the matter of forming a street lighting district under the new law for lighting public highways. An entertainment was planned to be held the 28th inst to raise funds for defraying current expenses. Light refreshments were served by the hostess.

The family of Russell Baker, former druggist of this place, removed to Los Angeles this week. Baker has sold his store to Adolph Mapu.

Miss Annette Ferris, English teacher in the High School, is building a neat bungalow on Lexington street.

Roy Cogswell, brother of Assemblyman Cogswell, is building a complete and attractive bungalow on a walnut ranch he recently purchased in Mt. View district, a mile east of El Monte, near the home of his brother.

Mr. and Mrs. Farmer presented the Cumberland Presbyterian Church with a beautiful individual communion service as a memorial to their son Fred, who was a devoted member of the church, and who died last August.

OCEAN PARK.

OCEAN PARK, May 8.—The officials in charge of the campaign for the consolidation of Ocean Park and Santa Monica are busy with the development of elaborate plans for the meeting to be held in the City Hall at Santa Monica, Wednesday night. This will mark the opening of the real campaign, as the petitions for the election will be placed in circulation at that time. Able speakers are being engaged. The promoters of the movement for a greater city say the chances for the success of their cause grow brighter as the days pass and that the election will be won in a walk.

Joseph Stamps has entered the oil business and is making his headquarters at Fresno.

The South Coast Civic League will be entertained Tuesday, by Mrs. C. H. Rundell at her home on Aldeberan canal.

The Crescent Bay Women's Club will give a musical programme at the Masonic building, Thursday afternoon. Mrs. H. Wickhizer and Mrs. Henry Slater are on the committee of arrangements.

ALAMITOS BAY.

ALAMITOS BAY, May 8.—Forty students of Throop Institute, Pasadena, came down in a specially chartered car today for an outing, and remained until midnight.

A basket picnic for the members of Mrs. Carpenter's Sunday-school class, consisting of fifteen boys from Long Beach, was given here today.

The Alamitos Bay Company has let contracts for six houses to Marcus Campbell of Long Beach. The same contractor will supervise the erection of a summer home for Mrs. May Belle Eberle, on Sixth avenue. Construction work on all will commence Monday.

Mrs. M. Smith is chaperon for a party of young people at "The Dickie" bungalow.

G. Perkins and bride of Pasadena are domiciled in their newly completed cottage on the Ocean Front.

Miss Forsyth, who recently purchased a cottage here, is entertaining relatives from Pasadena.

MAY BE MISSING MATE.

Massachusetts Woman Believes Man Who Died Here Husband Who Disappeared Ten Years Ago.

[BY DIRECT WIRE TO THE TIMES.]

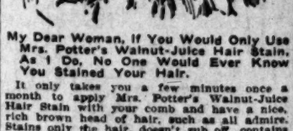
WORCESTER (Mass.) May 8.—[Exclusive Dispatch.] Mrs. Della Rivard of Worcester; after a long search for her husband, Joseph Rivard, learned today of the death in Los Angeles, of a man of the same name, who left a small sum of money to Worcester relatives. She believes the Los Angeles man to be her husband, for her search developed the fact that he had journeyed westward.

Rivard disappeared from her ten years ago. He went to Boston and other cities and kept up a correspondence. Finally his letters ceased and Mrs. Rivard has heard no word from him since.

Beauty Secrets

How To Have a Beautiful Rich Brown Head of Hair

Send For a Trial Package Today



My Dear Woman, If You Would Only Use Mrs. Potter's Walnut-Juice Hair Stain, As I Do, No One Would Ever Know You Stained Your Hair.

It only takes you a few minutes once a month to apply Mrs. Potter's Walnut-Juice Hair Stain with your comb and have a nice, rich brown head of hair, such as all admire. Stains only the hair, doesn't rub off, contains no poisonous dyes, sulphur, lead or copper. Has no odor, no sediment, no grease. One bottle of Mrs. Potter's Walnut-Juice Hair Stain should last you a year. Sells for $1.00 a bottle at first-class druggists. We guarantee satisfaction. Send your name and address on a slip of paper, with this advertisement, and enclose 25 cents (stamps or coin) and we will mail you, charges prepaid, a trial package, in plain, sealed wrapper, with valuable book on hair. Mrs. Potter's Hygienic Supply Co., 541 Groton Bldg., Cincinnati, O.

Mrs. Potter's Walnut-Juice Hair Stain is recommended and for sale in Los Angeles by Owl Drug Co., 220 So. Spring and Fifth and Broadway, 625 So. Broadway.

Remarkable Invention

"Actina" a Scientific Appliance for Relieving Defective Eyesight—Has Achieved Wonderful Results.

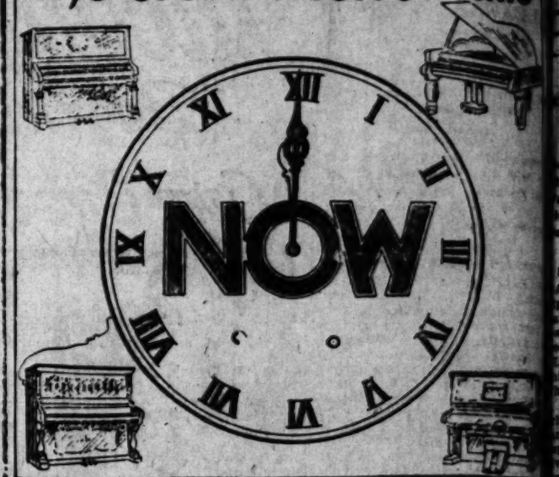
If your eyesight is defective or you have any form of eye trouble that might endanger your eyesight, you should lose no time in investigating "Actina." It is applied directly over the eye and its potent action stimulates and maintains the circulation of the blood, thereby removing congestion and assisting nature to repair the defects and restore the eyesight to normal conditions. Hundreds of people owe the restoration of their eyesight to "Actina." Among them are the following:

Prof. T. S. Sligh, Mansfield, La.
Rev. J. M. Foster, Burton, Wash.
Rev. W. C. Goodwin, Moline, Kan.
V. F. Lee, Great Barrington, Mass.
Mr. S. A. Donnelly, Agt. U. S. Secret Service, Louisville, Ky.

Many persons wearing spectacles might better be without them. Strengthen the eye by improving the circulation and it will not require an artificial lens. If you are interested and desire to know what the "Actina" is and what it is accomplishing, write today for our FREE TRIAL OFFER and OUR BOOK—TREATISE ON DISEASE. The book contains most valuable information. A postal card will bring it to you. Address Actina Appliance Co., Dept. 89H, 811 Walnut St., Kansas City, Mo.

NOW Is the Time To Buy PIANOS

The Great Clock Of Time



On the Great Clock of Time there is but one word, NOW.
By the street of By and By one arrives at the House of NEVER.
Putting Off means Leaving Off.
And Going To Do becomes Undone.
On Time is the cry of Progress. Too Late is the groan of Failure.
The race of success runs on time.

You Are Not Too Late If You DO IT NOW

Unquestionably the lowest prices on reliable pianos ever seen in

A Car of Case Damaged Pianos Ordered Sold by the Railroad

All new Pianos—Any one of them guaranteed by us and the manufacturers for a period of ten years, or we will apply all you pay two years on any other new Piano in stock.

This $250 Piano $92.00



This $300 Piano $118



Case Damage Only.

This $350 Piano $148



You Owe an Investigation to Yo

This $400 Piano $187.50



This $450 Piano $216



This $500 Piano $227



Terms: $5 to $10 Monthly—No Down Payment

This $600 Piano $470



This $750 Piano $487



SIX MONTHS MUSIC LESSONS FREE—If you agree to make your payments at our store, saving us the expense of a collector.

We are out of the high rent district.



No commission or any other

We will show you any of the above Pianos if you call early.

REMEMBER THIS

These Pianos are on sale by order of the Railroad Company, all must be sold at once. We must know our loss to adjust our claim. Price or terms no object—these pianos must move. Every piano guaranteed musically perfect; that is why we are willing to give you an exchange agreement, good for two years: that is to say any piano or amounts you may pay in two years can be applied on any other new piano in our house if for any reason you are not satisfied with the piano you purchase at this great sale.

OUR STORE OPEN IN THE EVENING.

Lucore Piano Co.

BUSIEST BECAUSE BEST

Seventh and Hope Streets. Main 1317—F 4

Opposite Postoffice Block.

Newsy Happenings South of the Tehachepi.

NEWS REPORTS FROM CORRESPONDENTS OF THE TIMES.

SAN DIEGO.

LEASURE TRIP INTERRUPTED.

YORKER ARRESTED UPON THREE COMPLAINTS.

...of Oil Lands Charge Mining ...With Obtaining Money Under ...Pretenses, While He Asserts ...Victim of Blackmailing ...Maniac Fights.

...BY DIRECT WIRE TO THE TIMES.]

...DIEGO, May 8.—[Exclusive ...ch.] W. F. Lay, said to be a ...mining man and promoter of ...York, was arrested here today on ...complaints issued by Judge Rives ...Angeles, charging him with ob... ...money under false pretenses. ...complainants are C. J. Laughlin, ...Hartford, Ct., and Fred C. ... J. M. McLeod of San ... The complainants were ac... ...here by Atty. J. M. Mc... ...Los Angeles. The warrants ...served by Deputy Sheriff Wil... ...this city. Lay at once ap... ...the Superior Court and gave ...the sum of $2000.

...complainants assert that Lay ...to them that he was ...for a French corporation which ...pay $2,500,000 for oil holdings of ...in Kern county. Upon his rep... ...they furnished him, they ...$4000 in cash with which to ...Paris to swing the deal. Noth... ...was heard of the transaction, ...complainants allege. Recently ...came to California from New ...it says on a pleasure trip, ac... ...by his niece.

...McLeod and Laughlin insti... ...action against Lay in Los ...but in this they were unsuc...

...declares he is the victim of a ...swindling scheme. He is stopping ...fashionable hotel.

FIGHTS VICIOUSLY.

...numerous crazy men with ...police have had to deal, ...a raw-boned young Ger... ...this morning, proved the ...owner of the lot. He vicious... ...a-dozen officers, and ...the act of drawing a razor ...Fireman Miller's throat when ...the latter, who was then ...the grip of the insane man. ...Neck came from no one ...showed up in the residence ...Twentieth and D streets as ...o'clock this morning. Resi... ...phoned the police. Officer ...him, and they at once ...a death struggle for some... ...German proved the strong... ...Miller to the pavement, ...not a razor. Before he ...Officer Karns appeared on ...and kicked Neck on the ...him. The two men, ...by several bystanders, suc... ...overpowering the maniac, ...to jail. As he was ...the cuts received in the ...officers. City Health ...was called in to dress ...he was thus engaged, ...vicious attack on the ...would have bested him had ...attendants interfered.

...ILL DANGEROUS.

...San Diego's city build... ...shackle affair, City Elec... ...in a communication to ...says it may catch fire ...defective wiring. "The ...about is in a very danger... ...and demands attention." ...electrician. Wiring ...the business district is ...to Hunter's report.

...SHOW SUCCESS.

...is a rival to Pasadena ...roses. The annual ex... ...Floral Association now ...200 species of the rose, ...botanical authority insists ...are only thirty-two varie... ...hill runs from the deep ...to the pale, white and ...varias. Prizes are awarded

...RECORD CATCH.

...report a phenomenal ...Sunday, when 40,000 pounds ...sold at the various markets ...upon their return from ...grounds. This is believed ...record breaker for this part of ...Barracuda was the most ...of the fish taken.

...BUILDING PERMITS.

...permits taken out since ...have passed the $500,000 ...aggregate value, the total at ...business in the City Clerk's ...today being $517,460. The ...permit for the week ...taken out by the Security ...Builders' Company, which ...the Wilde apartment-house ...$42,510.

...Hotel del Coronado never closes.

...ATION INCREASES.

...Calls the General Chorus ...School Children—Is ...Building Unsafe?

...DIEGO, May 8.—That the ...of Escondido city and coun... ...presented by the four schools, ...estimated by the figures of ...census. The population in ...put down at 1500. The total ...school census children is ...compared with 584 last year. ...has been caused by ...the Lime-street school noti... ...parents that the building is ...school trustees, however, ...not. ...Lacy, who succeeds R. H. ...Agent of the Escondido, ...and Fallbrook branch of the ...Telephone and Telegraph Com... ...for twelve years in the em... ...Bell Telephone Company ...and for nearly three ...the Pacific Telephone and ...Company at Long Beach. ...is to be made a toll check-

...Station is to be built to the ...Methodist Church.

...The Episcopal Church has ...Mrs. R. Crane, J. C. Dickson ...Hudson a committee to build

...Statements of the two na... ...show combined deposits ...The savings bank has de... ...$5,000. A second savings ...opened the coming week. ...Bank has sold the shearing of ...Fernando ranch to C. S. ...San Diego for $4000.

...Hotel del Coronado always open.

COLTON.

...May 8.—F. M. Page has ...Riley Fox eighty acres of ...land at Del Mar. As par... ...he gave twenty acres at ...Each property is valued at

FATHER REMEMBERED.

Professor, in Talk at Corona on Mothers' Day, Says a Word for Father.

CORONA, May 8.—Prof. W. A. Deron addressed the High School pupils yesterday afternoon on Mothers' Day. He closed his talk by admonishing his listeners to "always cherish the memory of mother but never forget that of father."

James Fear of Prado recently lost a young colt; he has discovered it was most completely devoured by coyotes.

Joseph Hatfield died yesterday at Hotel Alden, aged 55 years. He was a native of Indiana and leaves a widow and a son, W. E. Hatfield. Rev. George B. Cliff will conduct the service at the cemetery tomorrow afternoon.

Mmes. D. M. Browning and Minnie Riddell will leave tomorrow to attend the annual Rebekah Assembly in San Francisco as delegates from the local lodge. O. P. Hull is to represent the local Odd Fellows at the Grand Lodge to be held in San Francisco next week.

WATER DEVELOPMENT.

The rig is on the ground to sink a 1500-foot well on the Ben White foothill ranch. This is to be part of a large water-developing proposition now under way in a cañon on the large ranch.

The last of the Tuesday Musical Club's entertainment course will be held on the evening of the 13th inst. Mrs. Carrie Stone Freeman of Los Angeles will be in charge of the programme.

Miss Montgomery, a missionary from India, who is visiting her parents, met with the Methodist Mission Society this week and exhibited many curios brought from the Far East.

IMPERIAL POTENTATE.

E. Alderman, Imperial Potentate of the Shriners of North America, who has been visiting his mother, Mrs. E. B. Alderman, will leave Wednesday for his home in Iowa. He will be accompanied by his son and daughter, Miss Madge Alderman, also by Mrs. R. W. Yourex, who goes to join her husband in their Iowa home. Mr. Alderman has served eleven years on the Imperial Council of the Shriners and for sixteen years has not missed a general gathering of that order.

For the second time this week the disagreement of a jury has resulted in continuation of a case of alleged sale of liquor contrary to the prohibition ordinance. This second case was that of Frank Hancock. The jury was out four hours and, failing to agree, was dismissed.

RIVERSIDE BIRD LOVERS.

Audubon Society Elects Officers—California Iron Works Wins Suit Against Salt Lake.

RIVERSIDE, May 8.—At the annual meeting of the Audubon Society at the Glenwood Mission Inn last evening Rev. Herbert E. Benton was elected president; Prof. A. N. Wheelock, vice-president, and Miss Allis Miller, secretary and treasurer. F. A. Miller was elected a director to fill the vacancy caused by the death of Mrs. Miller. The address of the evening was delivered by Mrs. Harriet W. Meyers of Garvanza, assistant State secretary of the California Audubon Society. Her subject was "California Birds."

IRON WORKS WINS SUIT.

The California Iron Works won the action in the Superior Court today in which an injunction was asked for to restrain the Salt Lake from building a switch on Vine street, between Eighth and Ninth streets, in front of the iron works plant. The suit was tried before Judge Densmore.

A marriage license was issued by the County Clerk today to Charles W. White, aged 21, a native of California and resident of Riverside, and Sarah M. Moore, aged 21, a native of Nebraska and resident of West Riverside.

For best values in orange groves see A. W. Richards, Claremont.

BARSTOW MINING NEWS.

Favorable Reports on Properties. Long Lost Group Believed Found. Town Prospering.

BARSTOW, May 8.—The Coolgarden Mining Company makes a most favorable report regarding its property, situated about eighteen miles from here. The officials are expected this week. They are all of New York City.

The Dewey mine has completed its six-stamp mill and intends to put in a cyanide plant. The company has been doing some sinking during the last month and made another rich strike, it is stated. Superintendent Sharp will increase the working force. The Dewey is located just outside the city limits and its success means a good deal to Barstow.

Henry Martin, the "Desert Pilot," is showing a party of St. Louis mining people over property near this place.

FINDS LONG LOST MINE?

Al Jordan, a well-known mining man here, believes that he has discovered the long-lost Lee mine. He brought in a wagonload of silver, lead and gold, a few days ago.

There has been a great shortage of teams here because so many parties are going out to look over oil lands and to survey claims.

There has been more freight handled, this spring, at this point than in any previous year.

Business of all kinds is good at present and several buildings are to be constructed.

The material for the new bridge across the Mojave has arrived. This bridge is to cost about $10,000.

Low rates at Coronado.

ELSINORE.

ELSINORE, May 8.—Among arrivals at the Lakeview Inn are Daniel W. Eller and wife, New Mexico; W. W. Kennedy, Long Beach; H. Daniels, Corona; Mr. and Mrs. H. W. Blaisdell, D. W. T. Hoffman, Edwin H. Hall, E. F. O'Reilly, H. C. Lewis, Mr. and Mrs. Charles P. Coslett, W. D. Richards, F. Q. Miller, R. Cashburn, W. E. Lester, Charles Hazens, Los Angeles; Mrs. Wellington Clark, Hollywood; Warren Seethly, Redlands; H. D. Needton, San Francisco; Mrs. M. L. Belches, Boston.

Arrivals at the Bundy Hot Springs Hotel include C. O. Winters, Mrs. E. J. Reid, Frank C. Reid, J. O. Dummick, Los Angeles; J. H. Glenn, Sumner Grove; D. Mott and family, Mrs. Adella S. Kinder, Long Beach; L. R. Phillips, Pomona; Mrs. J. C. Rives, Mrs. S. S. Skidmore, Downey; L. B. Victor, Riverside; Mrs. F. Waite, Winslow, Ariz.

CLUBHOUSE FOR BALBOA.

BALBOA, May 8.—Work will soon begin on the construction of a $2500 clubhouse on Balboa Island.

A special car brought representatives of Occidental College to Balboa this morning. They spent the day here.

ROBBERY AFTER BLOW.

DENT IN SKULL SOLVES PUZZLE.

LONG MISSING SANTA ANA MAN AT LAST LOCATED.

Suddenly Loses Consciousness at Horse Traders' Camp in November. With Clouded Mind, Gets Employment on Ranch at Placentia—Nineteen Marriage Licenses Issued.

SANTA ANA, May 8.—Friends of R. A. Sporn, who, since November 17, have been trying to solve the mystery of his disappearance, have at last succeeded in locating him. Going about his work mechanically day by day, his mind clouded as to past events, he has been employed on one of C. C. Chapman's ranches at Placentia. A dent in his skull is the cause of his disappearance and the reason for his semi-loss of memory.

Sporn was preparing to go into the produce business here when he dropped out of sight. He says he went to a horse traders' camp to get an animal and while there, he suddenly lost consciousness. When he began to recognize objects about him he was near Riverside. Strangers took him in and cared for him. His watch and $60 had been stolen. A few weeks ago, he got a job at Placentia. Then he remembered that he had a trunk here in the care of G. B. Salkeld, and wrote for it. Salkeld sent a registered letter to the address given. Sporn, in his forgetfulness, failed to call for it. Yesterday, he telephoned to Salkeld, who was overjoyed at hearing his friend's voice.

While remodeling a store front, Franz Franke had one wrist severely cut by a piece of falling glass. An artery was severed.

IMPOSING LICENSE LIST.

Marriage licenses were issued this week as follows: William C. Tracy, aged 29, and Edith L. Garrigan, aged 21, both of Fullerton; William Young, 43, and Elizabeth McCambridge, 33, both of Los Angeles; Roland H. Petty, 24, and Sarah Perez, 19, both of Los Angeles; Charles Warrington, 21, and Ione Tullis, 21, both of Los Angeles; Isaac L. Hallowell, 29, and Stella Waxham, 23, both of Los Angeles; Theodore F. Harcourt, 31, and Blanche L. Baker, 30, both of Los Angeles; Otto H. Kelder, 29, and Fanny Heemstra, 24, both of Los Angeles; Samuel M. Kustensen, 49 of Los Angeles, and Clara M. Ainsworth, 51, of Santa Barbara; Julius C. Simon, 33, and Ada E. Kelley, 34, both of Los Angeles; George Larinan, 29, of Los Angeles, and Cornelia L. Kellar, 36, of Pasadena; David M. Baer, 27, and Katie L. Dye, 30, both of Los Angeles; Byron E. Johnson, 50, and Wilson M. Fleming, 33, both of Los Angeles; Ernest A. Davis, 25, and Leah M. Becker, 19, both of Anaheim; Sidney R. Ellithorp, 22, and Blanche E. Green, 25 both of Los Angeles; Allen Walker, 23 and Viola McGahan, 20, both of Los Angeles; Otto Strader, 33, and Inez Arvilla Dole, 23, both of Los Angeles; George P. Towle, 49, and Mary I. Purcella, 45, both of Los Angeles; Michael Morrall of Ocean Park, 24, and Ethel M. Pews, 22, of Santa Monica; and Harry A. Somers, 38, and Emelia Filedner, 41, both of Los Angeles.

Hotel del Coronado always open.

HEMET SCHOOL WINS CUP.

Its Representatives Defeat Riverside Team—Driving Club Elects Officers—Meet This Month.

HEMET, May 8.—The final debate for the Swing cup took place last night at the operahouse. I. Boyd Oliver and Gertrude Yader of this place and G. Clark and W. Alexander of Riverside were among the opposing teams. The question was: "Resolved that the initiative and the referendum should be established in the State of California." The speeches were of unusual merit. The judges were Gus Avery of Los Angeles; President Clark of the Los Angeles Business College and Mr. Keefe of Santa Ana, and they gave a unanimous decision for the Hemet debaters, who argued in the affirmative. The operahouse was filled. Among those from out of town were Miss Fuller, principal of the Riverside High School and a number of the Riverside students. The cup will be presented to the Hemet school as soon as it has been engraved.

The new grade to Idyllwild from Oak Cliff has been completed and was accepted at the last meeting of the Supervisors. It will make the trip to the mountain resort a number of miles shorter.

The officers for the Gentlemen's Driving Club, recently formed here, are: President, Frank Holloway; vice-president, R. G. Roulston; secretary, H. P. Herman; treasurer, W. S. Rather. The first meet will be held the last of this month. A trainer from the East has been secured and a number of fine horses are in training for the event.

Mr. and Mrs. Peter Milliken leave today for San Francisco, where Mr. Milliken will attend the Masonic Grand Lodge.

Mrs. W. P. Stumpwill will attend the W.C.T.U. convention, to be held at Pomona this week. The regular meeting of the local W.C.T.U. was held this week at the home of Mrs. and Mrs. W. E. Kimmell. The subject was "Flower Missions," and Mrs. Van Winkle was leader. About one hundred bouquets were distributed among the sick and strangers after the meeting.

Low rates at Coronado.

OCEANSIDE.

OCEANSIDE, May 8.—The resignation of D. Rorick, as City Attorney is in the hands of the Trustees to be acted on at their meeting, Tuesday night.

The Supervisors object to the monthly bills presented by the Oceanside justice and constable for the arrest of hobos. They think the tramps would leave town without arrest if warned by the constable. Some years ago, before a limit was placed on such fees, the county sometimes paid Oceanside officials as high as $1400 a month for arresting hobos and turning them loose again. The bills now reach the maximum nearly every month.

Dr. J. B. Coffey, inspector of the United States Bureau of Animal Industry, has returned from Cincinnati and will resume his work here.

Trade That Pays.

Young men to learn to operate the linotype machine; a good trade that pays above the average. The Mergenthaler Linotype Company is installing over 200 linotype machines per month. That means just so many positions to be filled at good wages.

The Los Angeles Times has installed a large auxiliary plant, to be used in case of fire or accident, and has placed in charge an expert machinist and operator, making it possible for students who so desire to learn either trade (linotype machinist or operator) in from three to six months. For terms address THE TIMES-MIRROR COMPANY, or Phone Main 8200, Home 10000, and ask for manager of the Linotype School.

INSANE.

COLTON WOMAN WORSHIPS FIRE.

BELIEVES EVERYTHING SHOULD BE SO PURIFIED.

Burns Furniture in Her Home and Endeavors to Set Building and Herself Alight—Neighbors Restrain Her and She Is Committed to Patton—Gas Consolidation.

SAN BERNARDINO, May 8.—Mrs. Dorathea Chavez, a Colton woman, was committed to the hospital at Patton this forenoon, an examination by a lunacy commission convincing the court that she is unsafe to be at large. The woman's mania is fire-worshiping. She believes everything should be destroyed or purified by fire, and after burning all the furniture in her own house, she made an effort to set the building and herself afire. Intervention of neighbors saved her from the flames which she had kindled.

GAS CONSOLIDATION.

The incorporation of the San Bernardino Valley Gas Company at Los Angeles has revived the rumor of a movement to consolidate the independent gas companies of this valley and Riverside, build an immense central plant at Colton, and distribute the illuminant. The company is incorporated with a capital of $1,500,000. From Redlands comes the statement that the corporation has already taken options on all the independent plants, and has a working agreement with Riverside. The incorporators are Ralph Bandini, C. J. Hall, H. B. Duncan, W. E. Alexander and W. S. White.

FOR ELECTRIC LINE.

Residents of the northwest section of town and a number of capitalists have filed a petition with the City Clerk asking the Council to award a franchise for an electric railway commencing at the Carnegie Library, Fourth and D streets, running west to F, north on F to Sixth or Seventh, thence west to Mount Vernon, and north on Mount Vernon to Base Line, with a line running west to Rialto.

WANT GIRL PAROLED.

The negro population of Los Angeles has started a movement to secure the parole of Laura Williams, a negro girl, who a year ago dashed her newborn infant's brains out by tossing it from a swiftly moving Santa Fé train, near Cucamonga. The girl wished to hide her shame from her people. On reaching Los Angeles after the infanticide she was preparing to attend a dance when arrested.

BANK TO OPEN DOORS AGAIN.

Valley State at El Centro Can Meet Every Obligation—County Assessor Commended.

EL CENTRO, May 8.—George A. Carter, president of the Valley State Bank, has returned from Los Angeles and announces that the institution has at its command funds to meet every obligation. He went to Los Angeles to arrange for the re-opening of the bank, which was closed two weeks ago. It is probable that business will be resumed in a few days.

ASSESSOR COMMENDED.

Alexander Brown of Stockton and Jeff McElvahe of San Bernardino, members of the State Board of Equalization, spent two days in Imperial Valley, this week, looking over the country and inspecting the work of County Assessor Fuller. They highly commended him, and declare their belief that he has handled the land problem in connection with county assessments wisely.

Try Hotel del Coronado now.

ARROWHEAD ARRIVALS.

ARROWHEAD, May 8.—Today's arrivals at the hotel include Mrs. W. H. Holliday, Mrs. W. S. Hook and maid, Ray Kennan, all of Los Angeles; Rev. Leslie L. Learned, Kenneth Learned, C. D. Hammer, William Marr, Mr. and Mrs. Amos Oster, all of Pasadena; Miss Rosa Block, Sweetwater; R. F. MacLaren, Mr. and Mrs. Ben C. Truman, Miss Truman, all of Los Angeles; M. V. Moriarity, Mr. and Mrs. Harold, all of Arcadia; Mr. and Mrs. S. Herbert Jinks, Pasadena; George H. Bixby, Long Beach; Mr. and Mrs. W. R. Kelley, Los Angeles.

FORENSIC TRIUMPH.

LIBERAL ARTS MAN WINNER.

INTERCOLLEGIATE ORATORICAL CONTEST INTERESTING.

U.S.C. Senior Excels in Composition and Delivery—Pomona's Representative Given Second Place and Whittier Student, Third — Small Audience.

Leslie F. Gay, Jr., a senior in the College of Liberal Arts of the University of Southern California, won the eighteenth annual intercollegiate oratorical contest, held under the auspices of the Southern California Intercollegiate Oratorical Association at the university auditorium, last night. R. A. McConnell of Pomona College was awarded second place.

The subject of the winning oration was "National Stability," and the speaker voiced as the keynote of his appeal the immediate need of capable, efficient, reliable and honorable citizens if national permanency is to be assured.

"America has no guarantee of the permanency of government," said the orator, "and the secret of national life lies not in the material prosperity of the cities but still deeper, in the character of the citizens. The call is for men of patriotic consecration who will sacrifice all in the recognition of the nobility of service."

In "The Present Crisis," Pomona's representative urged international peace as a balm for the present complications in world relations. He made a strong plea for the abolition of navies, saying: "We cannot fight the battles of the future wariess years with the weapons of the peaceless past."

McConnell tied Gay in points on composition, but his delivery was not as excellent.

H. F. Pelligrin spoke for Occidental on "The Cry of the Children," showing why child labor does not pay. He argued for national care of the working children and giving them opportunities to study. He received third place at the hands of the judges.

The final oration was delivered by L. M. Graves of Whittier College, whose subject was, "The Evolution of Fellowship." There was only a small audience and the speakers were handicapped by the echoes. The University of Southern California has won eleven of the eighteen contests held.

The summary of points on delivery and composition is as follows:

COMPOSITION.				
Leslie F. Gay, Jr.	2	1	2	5
R. A. McConnell	1	3	1	5
H. F. Pelligrin	3	4	3	10
L. M. Graves	4	2	4	10
DELIVERY.				
Leslie F. Gay, Jr.	2	1	1	4
R. A. McConnell	3	3	3	9
H. F. Pelligrin	1	4	2	7
TOTALS.				
Leslie F. Gay, Jr.				9
R. A. McConnell				14
H. F. Pelligrin				17
L. M. Graves				20

Judges of delivery were Prof. W. H. Housh, F. A. Stephenson and Nathan Newby; of composition, H. J. Hall, Z. B. West and R. G. Loucks.

HACKETT IS BANKRUPT.

NEW YORK, May 8.—James K. Hackett, the actor, today filed a voluntary petition in bankruptcy, giving his liabilities as $126,486 and his assets at $744. The actor's wife, Mary Mannering-Hackett, has the largest claim, $80,000. Daniel Hanna of Cleveland is named as a creditor for $10,000 in money loaned.

Read Dr. Seaton's $1000 Ad, "Care of Body" page; Magazine Section.

MAY IS THE BEST MONTH of all the year to Cure Chronic Ailments

IS YOUR HEALTH WORTH $3?

WOULD YOU GIVE $3 TO BE CURED OF YOUR STOMACH TROUBLE? WOULD YOU GIVE $3 TO GET RID OF THE ASTHMA? IS IT WORTH $3 TO YOU TO HAVE YOUR KIDNEY AND LIVER TROUBLE CURED? IF YOU SUFFER FROM CATARRH, HAY FEVER, RHEUMATISM, OR OTHER CHRONIC AILMENT WOULD YOU BEGRUDGE $3 TO HAVE IT CURED?

Hundreds Will be Cured for $3 This Month

During the favorable month of May Drs. Shores make hundreds of cures in one month. Every year the fact becomes more prominent that May is the best month of all the year to be cured, and cases usually requiring three or four months' treatment are often cured in 30 days at this season.

$3 a Month, Medicines Free---All Chronic Ailments $3

During May Drs. Shores will treat all cases of Chronic diseases for the low fee of $3 a month, all medicines included. To demonstrate the importance of treating during the favorable season for quick cures, and to bring health and happiness to the sick and suffering.

Not a Cheap Treatment---But a Low Rate For a Purpose

Drs. Shores will give you the best treatment money can buy—the treatment that has cured thousands and has made Drs. Shores' reputation—and the only thing cheap about it is the price—and this is possible because of the immense numbers treated daily—a small profit over actual cost of medicines, allow Drs. Shores to give you cheap rates heretofore considered impossible, and which are still impossible with Doctors of limited practice.

COME TODAY—BE CURED WHILE YOU CAN—SAVE TIME AND MONEY—$3 NEVER BOUGHT AS MUCH BEFORE AS IT WILL BUY NOW IN HEALTH AND HAPPINESS. CONSULTATION AND ADVICE FREE AND CONFIDENTIAL FOR ALL DISEASES.



"DRS. SHORES CURED ME OF A BAD CASE OF CATARRH (12) TWELVE YEARS AGO. WELL EVER SINCE."

Mrs. Ellen Smith, 2218 Cove ave., Edendale, Los Angeles, says: "Drs. Shores & Shores cured me of a bad case of catarrh of the head and throat twelve (12) years ago, and I have had no return of the trouble since then. I had all of the usual symptoms of catarrh for years. My nose would stop up; throat sore and dry; my eyes were weak and watery, and I would hawk and spit a great deal. My stomach was also affected. In fact, it was all through the system. I had awful headaches and was run down in every way. I TOOK TWO MONTHS' TREATMENT FROM DRS. SHORES and in all the twelve (12) years since I HAVE NOT HAD THE SLIGHTEST RETURN OF THE TROUBLE, and have felt perfectly cured, and I take pleasure in making this statement. Any one doubting it is at perfect liberty to call on me and I will gladly tell them of Drs. Shores' wonderful treatment that cured me.

(Signed) "MRS. ELLEN SMITH."

We Treat and Cure ALL DISEASES

Drs. Shores not only cure catarrh, but they cure Nervous Diseases, Kidney Diseases, Bladder Troubles, Heart Disease, Diseases of the Stomach and Bowels, Piles, Fistula and Rectal Diseases, Diseases of Women and Children, Rickets, Spinal Troubles, Skin Diseases, Deafness, Asthma, Bronchial and Lung Troubles, Sciatica, Rheumatism, Goitre (or Big Neck) La Grippe, Scrofula, etc. DRS. SHORES TAKE NO INCURABLE CASES under the promise of a cure. Diseases that have baffled the skill of other doctors and specialists and stubbornly refused to yield to the ordinary methods of treatment in most cases are quickly subdued and mastered by these noted doctors. Everybody who has a symptom of disease should call and consult these noted specialists free. CONSULTATION AND EXAMINATION FREE, whether you take treatment or not for any disease.

$3 BE TREATED AT HOME $3

FOR $3 A MONTH UNTIL CURED

Distance from the city makes no difference. Send for one of our symptom blanks —carefully answer all questions—and we will guarantee to treat you at home and furnish all medicines free if you apply now. Consultation free.

Drs. Shores & Shores

EXPERT SPECIALISTS IN CHRONIC DISEASES.

Permanent Address, 448½ S. Spring St., Los Angeles, Cal.

OFFICE HOURS—Daily, 9 a.m. to 5 p.m. Evenings, 7 to 8 p.m. Sundays, 10 to 12 noon. EXAMINATION AND CONSULTATION FREE.



LOST VOICE RESTORED

"I Could Not Make a Sound."

W. J. McFARLAND, 304 E. 43rd ST., LOS ANGELES. READ THE REMARKABLE TESTIMONY OF MR. McFARLAND. HE SAYS: "FOR THIRTEEN (13) WEEKS before beginning Drs. Shores & Shores' treatment, one month ago, I had no use of my voice. I COULD NOT MAKE A SOUND. I HAD LOST MY VOICE ENTIRELY. I consulted noted doctors in the city and treated my throat, but to no avail. I also had lots of trouble with my HEART. It would palpitate. I was weak and run down in every way. This was my condition when I began Drs. Shores' treatment one month ago. THEY HELPED ME IN TWO WEEKS, AND IN A MONTH MY VOICE WAS COMPLETELY RESTORED, and I feel better in every way, thanks to Drs. Shores' skill. I take great pleasure in recommending Drs. Shores to all sufferers, for they have surely done wonders for me. Any one doubting this testimonial is at perfect liberty to call on me and I will gladly verify the truthfulness of this testimonial.

(Signed) "W. J. McFARLAND."

OXFORD SQUARE

"Where Safe at Firths"

Large Residence Lots

In the Fashionable and Exclusive Wilshire District

Many special inducements appeal to the purchaser in Oxford Square. It is and always must remain, a select and refined neighborhood. The homes are and always will be of a superior class. The restrictions, while fair, compel a better character of improvement. The avenues are wide, oil-tamped, and have cement gutters and curbs. The parkings are planted to large palms, shade trees and flowers. Handsome electroliers adorn the street intersections. The cement walks are wide. The thoroughfare to the heart of the city is paved with asphalt and passes through a fine residence section. Car service is efficient at 5c fare, and cars pass directly by the tract. Residences already built on and around Oxford Square are in keeping with the high character of the locality, which appeal forcibly to all who desire the best.

Large Lots 171 Ft. Deep $1000 to $1800 Easy Terms or Will Build

319 West Fourth Street Between Broadway and Hill

Emil Firth

"You're Safe at Firth's" Home A8105 Main 2543

Biliousness

"I have used your valuable Cascarets and I find them perfect. Couldn't do without them. I have used them for some time for indigestion and biliousness and am now completely cured. Recommend them to everyone. Once tried, you will never be without them in the family."—Edward A. Marx, Albany, N.Y.

Pleasant. Palatable. Potent. Taste Good. Do Good. Never Sicken, Weaken or Gripe. 10c. 25c. 50c. Never sold in bulk. The genuine tablet stamped C C C. Guaranteed to cure or your money back. 328

Own a Texas Fruit Farm

ONLY $10 DOWN AND $10 A MONTH UNTIL PAID FOR. NO TAXES, NO INTEREST. NO PAYMENTS WHEN SICK.

We are selling small acreage tracts in the large fertile Val Verde district—the garden spot of Texas—the coming grape section of the country. Our terms are so liberal anyone can buy. Here is a chance to own your own home with sure and steady income, or make a profitable investment. 10 acres of our land under cultivation should net you from $1000 to $2000 a year. Farms within 2½ miles of our land now worth over $1000 an acre. Same soil. Living conditions ideal. Fine homes, schools and churches. Best water in the world. Climate superior to California. Our land within 3 miles of Del Rio, pop. 10,000, on main line S. Pac. R.R. Many people moving here now.

Write us at once for our maps, prices, terms and new beautiful illustrated catalog.

SECURITY LAND COMPANY, 210 Garfield Ave., Del Rio, Texas.

Cancer Cured



In 10 to 30 Days at Mrs. H. J. Smith's Cancer Sanitarium

No fallacy. Cures being made daily. Don't experiment. The greatest discovery of the age. No failure, no operation, no knife. Consultation free. Don't delay. Cost you nothing to consult us. Competent physicians in charge. Office

244½ South Broadway

Hours, 10 to 4. Suite 3. Phone Main 5639.

N. Krystal & Co.

Ladies' Tailors

For style, fit, finish and elegance of design and workmanship, we recognize no superior in our line. Our success is due to the fact "THAT WE KNOW HOW."

444 S. Broadway, Room 325.

THE CITY IN BRIEF



To mother.

THE PAPER TODAY

Number of Parts	8
Number full-sized pages	102
Sunday Magazine	32
Reading Matter	87
Advertising (pages)	87
Total pages	134
EDITION (No. of Copies)	80,000

BREVITIES.

To "Liner" Advertisers: Dating from June 1st, classified advertising in the Times will be charged by the word at the present established rate of 1c per word in the daily issue and 1½c Sunday. Close calculations covering a period of several months develop the fact that the average number of words to the line are a fraction over seven. This basis for charge, therefore, will prevail after June 1st. Cash "want" advertising has always been calculated by the word, and this regulation will not change the manner of handling it. The present "want" ad rate has been in effect, for many years, though the circulation of the paper, now more than 50,000 daily and 80,000 Sundays, has trebled during this period. No paper in the United States, rate considered, compares with The Times in "want" ad service. The Times-Mirror Company.

Remember the slogan: "Buy and Boost Home Products." For daily references, see page 11, part II, of The Times, containing list of wide-awake manufacturers, under the heading "Made in Southern California." You will find there are manufacturers of necessities and luxuries here—manufacturers of things to eat and drink—things for the home, the factory, the office and the farm. Buy them! Try them! There are none better. Buy and Boost, and keep your money at home where it will do you and yours the most good!

Exceptional opportunity to buy from the carefully-selected stock of the Merick Reynolds Co., 222 South Broadway. We intend remodeling the interior of our store and wish to reduce our stock of framed pictures, stationery, art pottery and brass and copper articles. For one week only, from May 10 to May 15, inclusive, we will sell from our stock at one-third less than the regular price. Orders received by mail will be given our best attention. Respectfully, The Merick Reynolds Co., 222 South Broadway. Phone Home A1867.

Hardwood floors—Now is the time for polished floors. We lay and finish completely (including painters' work) oak and maple flooring at $1.10 per square yard and upward. Our flooring is laid equally well in new or old houses. (Old floors renovated and made like new.) Cleaning and waxing at reasonable rates. We solicit your patronage, and can assure you of satisfaction. John A. Smith Floor Co., 619 S. Olive street. Tel. Main 2684, Home F9623. Established 15 years.

Ladies, we have on hand fifteen of the latest style high-grade drophead sewing machines (all makes,) that have been slightly used. Some are rotary and some are shuttle machines. We will sell them this week at prices ranging from $15 to $25. If you need a machine don't fail to see them. New Home Sewing Machine Office, 590 South Broadway. 'Phones F2331, Main 8690.

Individuality and becomingness combined with reasonable prices are the chief features in Mme. Coe's (formerly of Minneapolis) hats. As Emerson said: "Do a thing incomparably well and the world will beat a path to your door, tho' you live in a forest." This is the reason ladies demanding becoming stylish hats got to Mme. Coe, 444 S. Broadway, room 612.

The "Ville de Paris," 317-325 South Broadway, will place on special sale Monday morning a line of smart trimmed hats in values ranging up to $18 at the remarkably low price of $7.50 each. "Ville" hats possess that distinctive individuality that appeals so strongly to critical dressers.

British subjects are requested to send their addresses to the undersigned. British-born persons owning property in California are advised to execute will appointing resident executors. Forms gratis on application. C. White Mortimer, British Vice-Consul, 704-5-6 International Bank Bldg.

Painful vision, headaches and nervousness are evidences of eyestrain that should be corrected. We grind special lenses for individual cases. Special low prices for this week. Dr. McCleery, optical specialist, 455 S. Broadway. Rooms 23-24.

City Steam Carpet Cleaning Works. We thoroughly clean your carpets and fine rugs. Our refitting is the very best. We make over mattresses and do high-grade upholstering. 'Phones M. 427, F6229. John Bloeser.

For a short time I will test your eyes and fit you with my $3.50 gold-filled glasses for $1.50. I can cure headache with my special ground lenses. Dr. Garfield, specialist on eyesight, 538 Security building.

Philip H. Goldberg and Mrs. Ida M. Rosley will form an adults' beginners class in dancing on Thursday evening, May 13th, at their assembly room, Flower street, corner Sixteenth. Reference required.

Ladies, if you investigate the White Family Rotary Sewing Machine (the best on earth bar none,) you'll buy it and be satisfied. White Sewing Maching office, 557 S. Broadway.

Hotel Rosslyn, 433 South Main street. Special chicken dinner every Sunday from 4:45 to 7:30 p.m., 35c; all meals, 35c each; 21 meals, $6.50. Good service. Hart Bros.

Sponging dress goods and wash materials a specialty. Accordion and fine knife plating. Sunburst skirts. Zinnamon's Button Factory, 254 S. Bdwy.

Mrs. L. T. Wood, 246 S. Broadway, to make room for late models has reduced all trimmed stock, and will close out aigrette trimmed hats at half value.

The Kerckhoff-Cuzner Mill and Lumber Company have established their general offices Rooms 201-207 Kerckhoff Bldg., Sixth and Main sts.

Iglick. Lifelike portraits can only be obtained at your residence. Moderate prices. For further particulars 'phone F5224.

Shampooing, manicuring, facial and scalp treatments in your home. Ladies exclusively. Mrs. Settles; 'phone 43204.

Lamp shades, draperies, embroideries made to order. 1212 S. Figueroa street; M 8828.

Frank Stevens, dentist, has resumed practice 308 Security bldg. Main 2483.

Model fitting patterns cut to measure. Rosenblest, Ladies' Tailor, 1039 W. 7th.

Unusual low prices are being quoted on high-class portraiture by Krauch, Photographer, 444 S. Broadway. Appointment, Home 'phone F5861.

Sample Shoes at Le Sage's. Men's, $2.50; women's, $2. 335 S. Spring street.

Smokers have to call for Lewis Single Binder cigar to get it.

The only "Hersee" in town tunes pianos. 529 S. Spring.

Visit our Sample Shoe Dept. Le Sage's, 335 S. Spring.

Frank J. Heil, optician, 255 S. Spring. Artificial eyes. Delany's, 309 Spring. Damon tunes pianos. M.3151, F.1536.

BITTER.

LOVE-MAD, SHE TAKES ACID.

DESPERATE WOMAN ATTEMPTS TO END HER LIFE.

Her Affections Spurned by Man With Whom She Is Infatuated She Reaches for Bottle of Poison and Swallows Some Before He Can Stop Her.

Fighting desperately to end her life by swallowing carbolic acid, Mrs. Lucretia G. Robinson, a dressmaker residing at No. 1210 South Figueroa street, was foiled in the attempt by J. L. Burton, the man who spurned her love, and with whom she had been having a stormy interview.

Burton, who is but 21 years of age, is a son of James T. Burton, a real estate man who is interested in the Chiapas Land and Stock Company. The young man had been paying some attentions to the woman, who is much older than he, and the infatuation, on her side, became desperate love.

At about 1 o'clock yesterday afternoon, Mrs. Robinson sent for Burton. He called at her room. What was said between them, nobody knows—the young man was too agitated yesterday evening to give a coherent statement. The upshot of the discussion, however, was that he refused to consider the love affair seriously enough to think of marriage, and Mrs. Robinson became frantic.

Feverishly piling on a small table in the center of the room the various trinkets and knicknacks the young man had given to her, she hysterically upbraided and pleaded with him, but he continued indifferent.

"Take them all back; I don't want anything from you," she cried tragically, and before Burton could stop her, Mrs. Robinson had snatched up from the dresser a bottle of carbolic acid, and lifted it to her lips with a wild sweep.

Burton was on the hysterical woman like a flash, struggling to wrest the vial of poison from her, but she had already swallowed more than a tablespoonful of the burning liquid, and lay fainting in his arms.

Placing the insensible form on the floor, Burton rushed from the house and called a doctor, who applied the proper antidotes, while the police were summoned.

Mrs. Robinson was conveyed to the Good Samaritan Hospital for further treatment, and late yesterday was reported to be resting easily and on the way to recovery.

Mr. Burton, the father of the young man, said last night that he understood that his son had been paying some attentions to Mrs. Robinson, but that he had not given the subject much thought, as the boy was only 21 years old, while Mrs. Burton was several years older—how many, he would not say. Young Burton was not at home.

ROB WATTS JAP.

Highwaymen Compel Him to Part With His Shoes in Which He Has More Than $500.

K. Murakami has learned with sorrow that in this land of the white man one may not trust even his boots. Also, he has paid $517 to learn the lesson.

Murakami owns a restaurant at Watts. He has been sticking to business, and business has prospered. Murakami felt that he could afford a little pleasure. He came to Los Angeles for a really good time down on the east side, where the descendants of the mighty Samurai are many.

At the corner of Seaton and East Fifth streets, Murakami was rudely accosted by three masked men. They stuck pistols under his nose and commanded him to throw up his hands. Murakami's face was blank. He felt secure in the possession of his treasure, relying upon his oriental craftiness to outwit the robbers. But the highwaymen apparently knew the ways of the Japs. After going through their victim's pockets, they forced him to sit on the curbstone and pull off his shoes. Murakami's serenity was all gone. He suffered considerably from his feet, he told the robbers, but robbers are notably unsympathetic. The Japs shoes came off with a yank while he dodged a pistol butt.

Snug in the lining of one of the shoes was the money, $517 in crisp banknotes. And Murakami was kicked and started down the street in his stocking feet, the thieves keeping his shoes. He reported the case to the police, but could give but a meager description of the bandits.

TONG LONG ON QUARTERS.

Chinese Arrested on Lottery Charge Deposits Bail in Form of Two-Bit Pieces.

Arrested last night on a charge of conducting a lottery, Woo Tong, a Chinese, sought revenge on the police by making Desk Sergt. White count $100 in quarters.

Woo Tong was in his shop last night serenely consulting the green tickets that told of his day's profits, when Patrolmen Hartnagel and Level entered the place. Woo, as soon as the officers crossed the threshold, clutched the green tickets in his hand and assumed an air of the most sublime indifference. He could not "savvy" a word of English and force was necessary to make him understand that he was to open his tightly-clutched fist.

He was overcome with a sudden illness when asked to open his locker, and coolly sought his couch. Hartnagel procured a hatchet and forced the locker open, uncovering a dozen lottery tickets. At headquarters Woo was told that he could go if he deposited $100 as a cash bail. "Sure," he said suavely as he fished from the ample folds of his blouse a sack, from which he dumped the exact amount—all in quarters.

PRINCESS IS HEIRESS.

PARIS, May 3.—Princess Robert de Broglie, who, three days ago, was granted a divorce in Paris, has sent the following telegram from Genoa to a friend here: "I have just received news of my father's death in Chicago. As the heiress to a fortune I am happy to scorn the miserable pittance offered me through the Paris courts by the De Broglie family. I am leaving shortly for America with my baby."

Princess De Broglie was formerly Miss Estelle Alexander of San Francisco.

Women's Genuine Diamond Rings



$10 and $15

We guarantee these to be absolutely genuine cut diamonds. They are beautifully set in five different styles of mountings. These are exquisite specimens—and are unquestionably the greatest diamond values offered in Los Angeles. Be sure to see them.

Geneva Watch & Optical Co.
305 South Broadway



THE RELIABLE STORE

Enjoy Something Extra fine—a Wine of Richest Flavor.

Good Samaritan PORT WINE

$1.00

By the Bottle Only

So. California Wine Co.

Ex. 16, Main 332.
518 S. Main St. 744 S. Spring St.

"The Exclusive Specialty House"

Myer Siegel & Co.

251-255 South Broadway

Special sale on Monday.

Women's Silk Underskirts $4.95

In every new color, also in white, black and newest color stripes.

For other specials in ready-to-wear feminine apparel read Siegel's special adv. on page 3 in the Society Section.

"Siegel's for Women's and Children's Wear"

KILLED BY LONG FALL.

SAN FRANCISCO, May 3.—Harry Irwin, president and manager of the North End Realty Company, fell today from the third story of a building his firm is erecting at Jackson and Kearney streets and was instantly killed. He was inspecting the structure and stepped upon a loose board, which he thought was securely fastened.

NO JOB FOR LONGWORTH.

WASHINGTON, May 3.—Regarding published reports that Representative Longworth of Ohio will be appointed Ambassador to Germany, it is officially stated that no change in the embassy at Berlin is considered.

GIRL KILLED BY HORSE.

ELY, May 3.—Cecil Reed, a five-year-old girl, was kicked in the head by a horse today, the blow fracturing her skull and causing death in a few hours.

NEGROES KEEP VOTES.

TALLAHASSEE (Fla.) May 3.—The joint resolution for the disfranchisement of negro voters in Florida was defeated today by the House.

VITAL RECORD

BIRTHS.
DEATHS.
MARRIAGES.
DIVORCE.

In Memoriam.

[Under this caption The Times will accept for publication, at its regular rate of 20 cents per line, anniversary notices in commemoration of deaths.]

Births.

WALTERS. To the wife of John B. Walters, No. 2304 Cambridge street, May 4, a daughter.

WHITMORE. To the wife of D. J. Whitmore, No. 3017 West Twenty-ninth street, May 4, a daughter.

ETCHEPARE. To the wife of Gaston J. Etchepare, No. 343 Brent street, May 4, a son.

EDMONDS. To the wife of Glenn D. Edmonds, May 3, a daughter.

Deaths.

BEVERIDGE—At her home on Ivar avenue, Hollywood, May 3, at 8:30 p.m., Helen May Beveridge, wife of John L. Beveridge, former Governor of Illinois; mother of Alla May Raymond, wife of Samuel B. Raymond of Chicago, and Philo Judson Beveridge of Hollywood, aged 50 years and 21 days. Funeral notice later.

KING. May 4, 1909, Mrs. Thursa G. King. Funeral services will be held in St. Paul's Pro-cathedral, Monday, May 10, 1909, at 2:30 p.m. Friends may call at the chapel of Orr & Edwards Co., corner Tenth and Flower streets, until noon Monday.

WELHAM. May 7, Lucille Welham, aged 23 years. Funeral Monday, May 10, at 9:30 a.m., from parlors of Cunningham & O'Connor. Requiem mass at St. Vincent's Church at 9 a.m. Interment, Calvary Cemetery.

MUCKLE. In this city, May 7, Beatie A. Muckle, aged 37 years, formerly of Duluth, Minn. Funeral from chapel of Overholtzer-Mills Co., Pico and Grand, Monday, May 10, at 2 o'clock, under auspices Rebekah Relief Board, I.O.O.F.

PEABODY. At her residence, No. 1261 North Marengo avenue, Pasadena, May 6, 1909, Katherine E. Peabody, aged 56 years. Funeral from late residence Sunday at 2 o'clock. Interment, Mt. View Cemetery.

PRIDHAM. At 200 Madison avenue, May 7, 1909, Agnes, wife of William H. Pridham, aged 49 years. (Toronto, Can., papers please copy.)

LAVINDER. At 725½ Gladys avenue, May 8, 1909, Jacob J. Lavinder, Jr., aged 35 years. Funeral service at the chapel of Bresee Brothers, 853 Figueroa street, Monday at 10 a.m. Interment, Rosedale Cemetery.

STEVENSON. In this city, Franklin Stevenson, aged 23 years. Beloved husband of Mary Stevenson, late of Pittsburgh, Pa. Funeral from Sutch's funeral chapel, 842 S. Figueroa street. Friends invited, at 10:30 a.m., Monday. Pittsburgh papers please copy.

PRYOR. Died May 6, at his home, 1395 N. Los Robles avenue, Pasadena, Rev. Thomas H. Pryor, in his seventy-third year. Funeral Monday, 3 p.m., at North Pasadena M. E. Church.

CLARK. In this city, May 7, 1909, Nathaniel Clark, aged 67 years, father of Percy H. and Lillian M. Clark of this city, Mrs. A. A. Hoyt of Pasadena and Mrs. M. M. Hovey of Ventura. Services Sunday, May 9, 3 p.m. at chapel of Peck & Chase, 1213 South Figueroa street. Interment, private.

CHAFFEY. At the residence of her son, Albert K. Chaffey, No. 961 Albany street, May 7, 1909, Sarah, widow of the late Elsewood Chaffey, of Toronto, Can., aged 77 years. Funeral service at the chapel of Bresee Bros., No. 853 Figueroa, Monday at 3 p.m. Interment Rosedale.

Marriages.

PROPST-COOK. Fred D. Propst, aged 22, a native of Missouri, and Ardie V. Cook, aged 21, a native of Missouri; both residents of Los Angeles.

MATTE-ORNELIUS. Otto R. Matte, aged 26, a native of Germany, and Narcissa N. Ornelius, aged 19, a native of Arizona; both residents of Los Angeles.

BERENDSOHN-NEWKIRK. Robert F. Berendsohn, aged 29, a native of New York, and Flora M. Newkirk, aged 27, a native of California; both residents of Los Angeles.

FREIDENBURG-INSLEY. David Freidenburg, aged 23, a native of Illinois, and Lena R. Insley, aged 21, a native of California; both residents of Los Angeles.

LUGO-SANCHEZ. Frank J. Lago, aged 23, a native of California, and Rosa M. Sanchez, aged 21, a native of California; both residents of Los Angeles.

MASSEY-MAHON. Charles Massey, aged 47, a native of Germany, and Mary McMahon, aged 37, a native of England; both residents of Los Angeles.

Divorce.

SUITS. Pearl E. Atkins against Emerson Atkins. Isaac Banta against Nellie Banta. Elizabeth O'Connor against Henry C. O'Connor.

DECREE. Minnie D. Lykins from J. V. Lykins, extreme cruelty.

Funeral Notice.

Esperanza Chapter, No. 167, O.E.S., members are requested to attend the funeral of our late sister, Thursa G. King, at St. Paul's Pro-cathedral, Monday, May 10, at 2:30 p.m.
LOUISA SWIFT, W.M.

Card of Thanks.

The relatives of the late deceased Robert Davidson tender their heartfelt thanks to the many friends for their kind services in their sad bereavement.
R. R. CHILDERS.

Card of Thanks.

We wish to express our heartfelt thanks to the many friends who have so kindly assisted us in our great bereavement by their loving sympathy, and for the many beautiful floral tributes to the memory of our departed loved one.
GEORGE ULRICH AND FAMILY.

C. D. Howry, Funeral Director.
Main office 6001 Pasadena ave., cor. W. Ave. 60. Home phone 28581. City office, Main 61; 52727.

Connell Company, Funeral Directors.
1051 South Grand avenue. Arthur Jenner, Mrs. Connell. 'Phones F2485. 'Phones Main 3455.

Peck & Chase Co., Undertakers.
Removed to their new building, 1213 South Figueroa street. 'Phones Main 61, 52727.

Robt. L. Garrett & Co., Undertakers.
No. 1237 South Flower street. Main 75, F7522.

Most Economical Drug Store In Los Angeles

These everyday prices on high-grade drugs prove the economy of purchasing your drug needs here. Remember these are not "one day" nor "special" prices—they are EVERYDAY PRICES HERE.

PIERCE'S PELLETS	15c
$1.00 LISTERINE	65c
HORLICK'S MALTED MILK, HOSP'T'L size	$2.80
$1.00 BROMO SELTZER	75c
MELLIN'S FOOD	55c
LYON'S TOOTH POWDER	15c
CARTER'S PILLS	15c
HIND'S HONEY & ALMOND CREAM	35c
LA BLACHE POWDER	30c

Professional Cold Cream
The most delightful face cream in existence. SAMPLE FREE
ONE POUND 50c
HALF POUND 30c

Allegretti's Chocolates
The most delicious creations of the confectioner's art. We are selling them at Eastern prices.

Have your prescriptions filled here—where it will be done as your physician orders.

Boswell & Noyes
THIRD AND BROADWAY

Beautiful Hair

must be healthy hair. The roots and the scalp must be in a healthy condition. Our scalp treatment insures this. Bennett Hair Goods are more satisfactory, more becoming, and more beautiful. Hair goods ready to wear or made to order.
BENNETT TOILET PARLORS, N.E. Cor. Fifth and Spring.

EXPERT PAINLESS DENTISTRY
DENTAL COLLEGE PRICES
Terms to Suit. No Students
For People Who Want to Save Money. Best Material, Expert Work, at Prices as low as

Gold Crowns, 22-k	$2.00
Gold Fillings	.50
Silver Fillings	.25
Re-Enameling	1.00
Alveolar Bridgework	3.00
Full Set of Teeth, $3.00; best	5.00

Hours: Daily, 8 to 8; Sundays, 10 to 3. Out-of-town patients can save money, obtain perfect work, and return home the same day.
Chicago Dental Parlors
453½ SOUTH SPRING STREET

Cemeteries.

INGLEWOOD PARK CEMETERY
Two miles outside the city limits, on the Los Angeles and Redondo Ry.; 300 acres of perfect land with improvements outclassing any cemetery on the Coast. 207 S. Broadway, Room 202. Phones—F3303; Main 4699. Supt. Phone A9893.

Rosedale Cemetery
An Endowed Memorial Park noted for its natural beauty; Endowment Fund for perpetual care, over $250,000; modern Receiving Vault, Chapel, Crematory and Columbarium; accessible. City office, suite 303-304 Exchange Bldg., N.E. cor. 3rd and Hill sts.; phone Main 909, A9162. Cemetery office, 1831 W. Washington st.; phones 72858, West 80.

Forest Lawn Cemetery
Natural rolling lawns and beautiful trees has made this the ideal cemetery. Perpetual care plan—eighteen minutes from Los Angeles on the Glendale car line.
Call at offices 204 Wright & Callender Building for free transportation. Phones Sunset Main 5453. Home F 2504.

Evergreen Cemetery
Boyle Heights near city limits. Operated under perpetual charter from Los Angeles city. Modern chapel and crematory.
Office 339 Bradbury Building.
Phones Main 652; A7511.
Cemetery—Home 41083; Boyle 9.

BEAUTIFUL Hollywood Cemetery
Offices:
MODERN—IDEAL—SELECT
208 HOMER LAUGHLIN BLDG.
Home A1131 Sunset Main 301

Monuments
PACIFIC MARBLE & GRANITE CO.
Manufacturers and importers high grade monumental work. 931-933 East First St, Los Angeles, Cal. Phone Sunset Broadway 2009.

IT IS CHILD'S PLAY



If You Use Our Trebla Brand Paint & Varnish **$1.50 Gal.**
Free Caps to Painters and Paper Hangers
ALBERT WALTER
627 S. SPRING MAIN and F1055

Meet Us at the Sign of the **Pig'n Whistle**

Unprecedented Sale OF Women's High-Class Garments AT The UNIQUE
Tomorrow—Monday
PARTICULARS ON PAGE 8, PART III

HABER-MADE CLOTHES The Very Acme OF Tailor Craft

WHO makes your clothes—that's the secret of smart appearance. Haber made clothes are not the ordinary sort of tailored garments. We work into your suit that deft individuality that makes you distinctive—yet not freakish. We know we can suit you and the price won't break you.

We're showing all the smart Summer Woolens. Popular prices.

HABER & COMPANY
126 South Spring St.
538 South Broadway

Dr. Lum Wing Yue
Cures Los Angelans

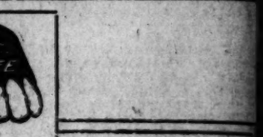


SERIOUS DISEASES QUICKLY YIELD TO CHINESE HERB MEDICINES.

Dr. Lum Wing Yue, the noted Chinese doctor, who has resided for the past 25 years in San Francisco, but is now making Los Angeles his permanent home, is already gaining a splendid local reputation for the treatment of Los Angeles people, having cured some of the most obstinate cases of rheumatism, kidney, stomach, liver and nervous troubles, insomnia and constipation. The patients are given pure medicinal herbs which act specifically on the system, building and toning it while curing. No poisonous drugs are used. Dr. Lum Wing Yue has in his possession the only recommendation from the present Chinese Consul-General in San Francisco as well as testimonials from the leading Californians in the northern city and all over the Pacific Coast.

Call and see the doctor. Consultation free.

1049 South Main St.



A Fine Set of Teeth $2.50

This is the most liberal offer ever made by any dental office in this city. If you need new teeth, make an appointment at once, as we will give this special price for a few days only. Remember, only skilled dentists with years of practice—no students to work on your teeth.

The Largest Dental Offices on the Pacific Coast

OUR LOW PRICES

Painless Extraction	50c
Silver Fillings	50c
Gold Fillings	$1.00
Extra Heavy Gold Crowns	$3.00
Gold Bridge Work	$3.00

Bridge Work
When you have the Yale Dentists do your bridge and gold crown work you get the services of one of New York's leading specialists whom we have secured to take charge of this department. Special prices this week.

Our Guarantee
Satisfaction is guaranteed when the Yale Dentists do your work. Every man in our office is a skilled dentist, and with our ten years' written guarantee you are assured perfect dentistry.
$100 for any tooth we cannot fill or extract without pain.

Open Evenings Till 8. Sundays 9 a.m. to 12.

Yale Dentists
444 S. Broadway Parmelee-Dohrmann Third Floor.

Announcement
Holbrook, the Well Known Shoe Man



for some time past manager of the Sample Shoe Shop, in the Merchants' Trust Bldg., begs to inform his many friends and patrons that he has succeeded M. Streicher, at 430 S. Broadway, where he will be glad to meet his old friends and new ones as well and will assure them that with a well selected stock he will be prepared to give the public the best values in samples and special shoes ever shown in Los Angeles.

Ladies', Misses' Men's and Boy's **$2.00 and $2.50**

THESE ARE REGULAR $3.00 TO $6.00 VALUES

J. Holbrook's Sample Shoe Sh
FIFTH FLOOR, BUMILLER BUILDING.
430 South Broadway 430
Rooms 504-506 OPEN SATURDAY EVENING. Take E



Mail Orders Filled

PHILADELPHIA SHOE C
624 South Spring St.
Greatest Shoe House in the W

I Sell the Be Sample Sho
MONDAY, TUESDAY & WE
DAY SPECIALS IN ALL
Ladies' $2.50 and $3 values for
Men's $2.50, $3.50 and $5 values
Boys' $2.50, $3 and $4 values

Elkskin Shoes
We Manufacture Our Own Elkskin Shoes for Men, Women and Chil
Men's $4.00 Elks $2.95 Ladies' $4.00 Elks
Boys' $3.00 Elks
Misses' and Children's $2.50 Elkskin for $1.95 and
Greatest Shoe House in the West. Open Saturday Evening.
PHILADELPHIA SHOE CO.
624 SOUTH SPRING STREET—JUST BELOW 6, P. TICKET OFFI
Present this ad. and we will pay your car fare.

The Walker Portable Cottage
7th & Grand Phone F1956
P. O. Box 1372
See Our new style made
By the Hughes Manufacturing Co.

Capable of Varied and Artistic Arrangement
Globe-Wernicke "Elastic" Bookc
Sold by
CALIFORNIA FURNITURE
Broadway 639-645

Part IV—12 Pages
FIRST LINER SHEET

Los Angeles Sunday Times

Times Clearing House
CLASSIFIED ADVS.

XXVIIITH YEAR. SUNDAY MORNING, MAY 9, 1909. O.. All news Stands; Trains and Streets. 5 CENTS.

CLASSIFIED INDEX.

PART IV.

	Page.	Col.
ONE-TIME NOTICES	1	1
SPECIAL NOTICES	1	2-4
PERSONAL	1	4-7
CHURCH NOTICES	1	7
SOCIETY MEETINGS	1-2	7, 1
WANTED—Help, Male	2	1-4
WANTED—Help, Male and Female, Investment Required	2	4-5
WANTED—Help, Female	2-3	5-7, 1-2
WANTED—Help, Male and Female, Agents	3	2
WANTED—Help, Male and Female Instruction Course	3	2
WANTED—Help, Male and Female, to Learn Trades	3	2-3
WANTED—Situations, Male	3	3-6
WANTED—Situations, Female	3-4	6-7, 1
WANTED—Situations, Male and Female	4	1
WANTED—Agents, Solicitors	4	1-3
WANTED—Partners	4	3-4
WANTED—Rooms and Board	4	4
WANTED—Work by the Day	4	4
WANTED—Houses	4	4
WANTED—Rooms	4	4
WANTED—To Rent	4	4-5
WANTED—To Purchase	4-5	5-7, 1
WANTED—To Purchase, Miscellaneous	5	1-2
WANTED—Miscellaneous	5	2
TO LET—Furnished Rooms	5	2-5
TO LET—Unfurnished Rooms	5	5
TO LET—Furnished and Unfurnished Rooms	5	5
TO LET—Furnished Flats	5-6	5-7, 1
TO LET—Apartments, Furnished and Unfurnished	6	1-2
TO LET—Rooms and Board	6	2-4
TO LET—Houses	6-7	4-7, 1
TO LET—Furnished Houses	7	1-4
TO LET—Stores, Offices	7	4-7
TO LET—Ranch Property	7	7
TO LET—Farming Lands	7	7
TO LET—Country Homes	7	7
TO LET—Poultry Ranches	7	7
TO LET—Miscellaneous	7	7
TO LET—Miscellaneous	7	7
SWAPS	7-8	
LIVE STOCK FOR SALE	8-9	
LIVE STOCK WANTED	9	
LIVE STRAYED, POUNDED	9	
HORSES ON WHEELS	9	
PHYSICIANS	9	
EDUCATIONAL	10	
MUSICAL INSTRUCTION	10	
MUSICAL INSTRUMENTS	10	
ATTORNEYS	10	
DENTISTS	10	
NURSES	10	
BATHS	10	
ASSAYERS	10	
BOOKKEEPING	10	
TYPEWRITERS	10	
PATENTS	10	
STORAGE	10	
REAL PROPERTY	10	
MISCELLANEOUS	10	
MACHINERY	10	
GOVERNMENT LANDS	10	
TOO LATE TO CLASSIFY	10	

Classified Liners.

These Classified rates! The rate for inserting "Want" ads in The Daily Times is 1c per word for each insertion; in the Sunday issue 1½c per word. Each insertion; minimum charge, 25c; except under certain classifications the rate for Sunday is 10c per line, minimum charge 50c. Under the heads of "Personals," "Special Notices," "Lost or Found," "Miscellaneous," and "Bath and Massage."

"Liners" (Classified) advertisements for the Sunday issue received over the phone or by telephone after 11:30 o'clock Saturday night will be inserted under the heading "Too Late to Classify."

Sunday real estate advertisements, to be classified properly, must be in The Times office before 10:30 o'clock Saturday night. Rates 1¼c per word.

The Sunday circulation of The Times exceeds 77,000 copies, and more "liners" are daily printed in its columns than in any other Los Angeles newspapers.

The Times cannot guarantee your want advertisements. The Times will be "open" any time of day or night to receive your want advertisements. To secure prompt and careful attention, advertisers should retain receipts given by The Times in payment for "Liners," as mistakes can be rectified without delay.

The Times cannot guarantee accuracy nor assume responsibility for errors of any kind occurring in telephoned advertisements.

THE TIMES will not be responsible for more than one incorrect insertion of any advertisement ordered for more than one time.

ONE-TIME NOTICES—

This classification is especially intended to include announcements wherein the ELEMENT OF TIME is an essential factor, such as prompt notices of all kinds, assessments, sales and company-meeting notices, fraternity notices (funeral notices excepted.) Parties calling for notices calling attention to advertisements in some other part of the paper, and all events to occur on any certain day, should look under appropriate and special headings for this classification.)

PAINT Talk!!

Mr. Henry Druns, formerly leading paint contractor of Burlington, Iowa, is associated with E. T. Gaddon, who has been in business here for the past 25 years in Los Angeles. Estimates cheerfully furnished to all. No job too big, none too small. Home address, 441 North Hill. Phone A4216. Store location to be announced later.

DON'T 4 Grains of Thinks taken at bedtime for five nights stop, five days, then take five nights to stay cured. This is guaranteed for the Rheumatic poison acts quicker and easier to stay cured. No opiate or nerve. FREE trial (full course) sent to anyone sending name and address of two sufferers. Address THIRIAKA THERAPEUTIC, Cal., Box 216.

Wall Paper and Burlaps.

Big special natural burlap, per yd., 10c. Fine colored burlap, per yard..... 15c. Fine burlap, per yard..... 15c. Fine burlap, all colors, per yard..... 20c. Fine burlap, 36c, all colors..... 40c. Fine burlap, 50c, all colors..... 50c. Burlap, 54 inches wide, per yard..... $1.00. 312 S. Spring. Home P2994, Main 1055.

WALL Paper—Our Business.

Your business is to save money, and the sale goes on. Tiger paper, 5c roll; Dresden gold, 10c gilt paper, now 5c roll; 10c paper, now 8c roll; $1.10 tapestry, now 50c paper, now 25c; extra fine burlap, 10c; gilt paint, now $1.98 gallon; 10c paper hangers and get some of this business. P. J. Shaw, 221 South Spring st. Main 4994.

THERMA.

The new Thirlaka Antidote (treatment for) hard breathing, tightness of chest, wheezing, no nausea, no narcotic drug. FREE test treatment sent by mail, postpaid, to any patient. Home 10 days. Send sending name of two other sufferers. Address THERAPY, Santa Monica, Cal.

CLEANING, Dyeing, Repairing.

Men's and women's suits cleaned, dyed and pressed. Coats and jackets relined, repaired, at moderate prices. (Men's suits cleaned, $1.50 and $2 per month, one suit only.) Elite Suit Cleaning Co., 516 West Broadway 4256.

CHEMICAL Fire Extinguishing APPARATUS—

We are the largest jobbing manufacturers in the West. Write for lowest prices. Pacific Fire Supply Co., 624 East Third st.

TENT At the Beach.

For fashionable stationery store, established many years, in thriving beach town, sell at invoice. Investigate quick. Box 1267.

GOING To Sleep

easily? Combination porch swing and bed is what you need. D. MacDonald, 1000 Main st. Phone South 487.

HIGHEST Price Paid

for second-hand ladies' or gentlemen's clothing and shoes. Phones Broadway 4134.

HYDROPATHIC Specialists,

Free treatment free. Pain removed painlessly. No drugs. 308 San Fernando.

HYDROLYSIS And Chiropody.

Superfluous hair and moles removed. Miss E. Williams, 639 West Seventh.

INFIRMARY Home for Old People.

Trained nurses in attendance. Call or address L. J. Adams, 824 E. 23d st.

SPECIAL NOTICES—

LADIES—

LADIES.
LADIES.

AT MACDONALD'S COLLEGE OF HAIR-Dressing and beauty culture, you may have expert service in manicuring, facial massage, hair-dressing, scalp treatments, 25c; shampoo 25c. Skilled operatives from our graduate department. Neatest, cleanest and most sanitary work rooms in Los Angeles.

HAIR.
HAIR.
HAIR.

Beautiful line of natural hair goods. Prices most reasonable. First quality wavy switches from $3 up. Psyche knots, $1.50 and up. Cluster puffs, $2 up. Janes, 12-inch band, $3 up. We match any shade. Combings made to order; any style. Superior line of Hair-dressing supplies.

MACDONALD'S own toilet preparations we make ourselves and guarantee as absolutely pure. Once tried you will use none other. If you live out of town goods may be sent on approval, where desired.

MACDONALD'S.
MACDONALD'S.
MACDONALD'S.

MACDONALD'S COLLEGE OF Hair-Dressing and beauty culture is the largest and best on the Coast. Established four years ago by Miss Jessie H. MacDonald, who gives personal supervision to all courses. Wages paid to advanced students. Constant demand for MacDonald graduates. Start now. Special rates of tuition for summer term, just about to begin. If you're an expert you're a MacDonald graduate. Free illustrated booklet.

204 MERCANTILE PLACE.
Suite 26 to 46.

LADIES—LADIES—LADIES.

LADIES—LADIES—LADIES.
WITH SUPERFLUOUS HAIR ON THE FACE, ARMS, HANDS, NECK, EYEBROWS AND BUST.

We make a specialty of removing superfluous hair, moles, warts, birth marks and guarantee our work absolutely.

REMEMBER—We use the latest scientific FIVE NEEDLE method as extensively used in the East, and remove 150 to 200 hairs per hour, while no operator using only one needle can remove over 25 an hour and do good work. We have tried it for years.

REMEMBER—We guarantee to kill every hair we treat, and should any return we will gladly remove them FREE OF CHARGE and thank you for the privilege of doing so. Try it; it's your only hope.

REMEMBER—The same number of hairs we remove, costing you $10, would cost you $15 elsewhere. One treatment will convince you how quickly we do it. NO PAIN, NO SCAR—this we guarantee.

REMEMBER—Your face is getting worse daily. Shaving, cutting and depilatories only increase the growth. A talk with us will do no harm. Consultation free.

JARVIS AND PINKERTON,
247 S. Broadway.
Phones Home A3612 Main 622.

THE NATIONAL ELECTRIC AND MAGNETIC Company owns many generic patents upon inventions of Mr. Fred Arthur Brown, the well-known scientist. Among these are his wireless telephone, covering an immense field in commerce, amusement and therapeutics. This is practical, commercially profitable, "fool-proof," inexpensive and will be soon popular in presence and approximate amounts of gold, silver, copper, etc., in the rock, or the absence of these minerals. Also an electrical "water-finder" which has been proven accurate in government surveys. These and several other very valuable inventions are property of above company, which purposes exploiting and manufacturing the inventions and offers a few shares at 30c per share. Actual investors will be given practical demonstration of each patent; paid Curator-ession will be kindly accommodated. At present, we need the money. Address for appointment, G, box 107, TIMES OFFICE.

TO "LINER" ADVERTISERS:

Dating from June 1, classified advertising in The Times will be charged by the word at the present established rate of 1c per word in the daily issue and 1½c per word in the Sunday issue and this rule will be strictly adhered to. Close calculations, covering a period of several months, develop the fact that the average number of words to the line is a fraction over seven. This basis for charge, therefore, will prevail after June 1.

Cash "want" advertising has always been calculated by the word, and this regulation will not change the manner of handling it.

The present "want" ad. rate has been in effect for many years, though the circulation of the paper, now more than 50,000 daily and 85,000 Sundays, has trebled during this period. No paper in the United States, rate considered, compares with The Times in "want" ad. service.

THE TIMES-MIRROR COMPANY.

GALA CONCERT,

BY

FIDELIA MAENNERCHOR,

FRIDAY, MAY 14, 8 P.M., SIMPSON AUDITORIUM, FIRST APPEARANCE OF ARNOLD V. D. AUE,

FROM THE SAVAGE OPERA CO., N. Y.

ADMISSION $1, 75 AND 50 CENTS.

RING RELIABLE MOVING CO., WEST 4133. Home 7155 before making contract elsewhere. We are provided with every facility for moving your furniture, including piano, with the utmost care. You will be satisfied with the result and the price. Large open vans, with experienced men, at 75c an hour, or by contract. Beach and country trips a specialty. Furniture moved, packed or shipped.

IF YOU KEEP YOUR FACE CLEAN, "just real clean," you will never have WRINKLES, BLACKHEADS or BIG PORES. You can do it with Anna Bergerou's Witch Hazel cleansing cream and skin food. No old fashion massage but a scientific exercise. The few applications harden the tissue and strengthens the muscles. So much can be done at home when one knows how. Dandruff and falling hair positively cured by my egg shampoo and hair tonic. 418 FAY BLDG., corner 3rd and Hill streets. Phone A4257.

SPECIAL ADVERTISING OFFER TO YOU. During the summer months Mme. Miexsell will make at special rates fancy gowns, dresses, tailored and fancy shirt waists, linen, silk and wash suits; man-tailored ladies' suits and alterations. My tailoring department is under the supervision of S. Lippman, formerly with Marshall Field & Co. All work first-class and satisfaction guaranteed. MME. MIEXSELL, Suite 402 Hamburger Bldg., 344 Eighth st. Above City Library. Phone F4027.

JOHN SLATER, WHOSE WONDERFUL psychic power has convinced and interested thousands of Europe's and America's thinking people, will hold, under the auspices of People's Spiritual Society, a grand test seance tonight, 8:15 sharp, Burbank Hall, 542 South Main. Names given in full of spirit and living friends, with messages and information, so clear and convincing that even the greatest doubting Thomas is astounded and compelled to think. Sealed written questions answered.

ANY BODY WHO WOULD LIKE TO SEE the Indian Lady, come inside and visit us. For young and old folks regarding your health, your pleasures and business, also your health in general, we can tell you everything that you would like to know; also being married or why you should get married; cheer up and be happy as you can; live to be an old person by visiting and hearing what the Indian Lady can tell you; now is the time and this is the place. Come in, visit us, on SPRING, 167 North.

A NEW FEATURE OF OUR BOOK BUSINESS. Having been requested so many times to exhibit and sell books on a commission, we have decided to arrange that any one wishing to dispose of a library or odd volumes, may do so by having them catalogued, exhibited and sold at auction or private sale, as preferred. We will conduct an auction sale one day each week beginning Thursday, May 20, at 10:30 a.m. BOSTON BOOK STORE, 214 W. 7th st. Phone P2235.

FREE SHOOTING

Cut this out and present it at Golden Rule Shooting Gallery, 127 to 133 S. Main and get 25 cents worth of shooting absolutely free to ladies only, shooting is great sport, we wish to impress upon you that we have the two best electric galleries in U. S. A. We will teach you how to shoot. We solicit ladies' patronage. Kindly visit our new gallery opposite Burbank Theater and take advantage of this coupon at least. JNO. T. DICKMAN, Prop.

SUNDAY REAL ESTATE LINERS—

Classified real estate advertisements for insertion in THE SUNDAY TIMES must be in the office not later than 10:30 o'clock Saturday night. Other "want" advertisements for Sunday insertion will be taken over the counter until 11:30 p.m.

The great volume of liners printed in The Sunday Times, numbering regularity; over 600 separate announcements, makes this regulation absolutely necessary in order to get the big Sunday issue out on time.

SUGGESTIVE THERAPEUTICS.

Thousands have been and are being cured by Suggestive Therapeutics. Why not you? This method appeals to your intelligence, reason and judgment—not taxing your credulity and does not interfere with your religious beliefs. Consultation free. Dr. F. W. RAYBURN, 522 Byrne Bldg. Phones A4775, M. 3416. Hours 1 to 4 p.m.

FURNITURE AND PIANO MOVING BY contract. Seven large vans. Careful, experienced men. Phones 24827. West 1464. Satisfaction guaranteed. PICO FURNITURE MOVING COMPANY.

SPECIAL NOTICES—

THE AUDIT COMPANY
of Los Angeles
PUBLIC ACCOUNTANTS AND AUDITORS.
PUBLIC STENOGRAPHERS.
342-344 CITIZENS' NATL. BANK BLDG.
Home Phone A3650.

TO SUFFERING HUMANITY.

By Suggestive Therapeutics many sick persons have been cured. Consult one who realizes the laws of the soul, mind and body must be observed to obtain and retain health. Consultation free. Dr. F. W. RAYBURN, 522 Byrne Bldg. Phone A4775 and Main 2410. Hours 1 to 4 p.m.

LOST PERSONS TRACED.

They can be FOUND—not criminal work. GEO. B. GRIS, 19 Brannan st., Watsonville, Cal., has long and successful experience in finding "LOST PERSONS," once known, NOW wanted. No charges unless DISCOVERED. Give full name, where LAST known, and date.

WRINKLES REMOVED—NO OPERATING; no filling, but the most scientific method for removing lines and wrinkles. All facial blemishes removed in one treatment. Scowls removed in fifteen minutes. Hollow cheeks, necks and shoulders filled out in one sitting. Courses taught. MRS. DELMAR, Dermatologist, 673 Westlake ave.

UMBRELLAS.

We clean them clean; all work done satisfactory to inspection; our system is sealed; no odor whatever; 4 years' experience in this city. Branch office, 306 Frost Bldg. LOS ANGELES SANITARY CO.
Phones 25144.
Temple 223.

WANTED—WILL POSITIVELY PAY HIGHest prices for ladies' and gentlemen's good second-hand clothing, shoes, trunks, valises, bedding, furniture, carpets, china, glassware, cutlery, sporting goods; also old gold and silver, or anything you don't want. Phones BROADWAY 4134; HOME A1229.

CARR

CUCUMBER
FOR THE
COMPLEXION.
FANNIE BRIGGS CARR CUCUMBER CO.,
321 S. HILL ST.
Phone Broadway 5022. Los Angeles.

ADA E. DAVIS, TEACHER OF DANCING, waltz and two-step, perfectly in four lessons, classes in Walker Theater Bldg., 739 S. Grand avenue, Wednesday and Saturday evenings and Tuesday and Friday afternoons. Private lessons daily by appointment.

ACCURACY COUNTS IN ASSAYING ABOVE all else. We guarantee accurate assays; prompt service and reasonable charges. Highest price paid for gold. Special attention to out of town orders. Individual and bank references. MORGAN & CO., 227 S. Main st.

UPHOLSTERING.

Mattresses and feathers renovated. Manufacturers of bed springs and upholstered furniture. Repairing, refinishing and polishing. 937 S. Main st. Phone Main 8466; P7178. COMFORT SPRING BED CO.

IF AFFLICTED WITH RHEUMATISM SCIatica, paralysis, shaking palsy, locomotor-ataxia, liver, kidney or stomach trouble, and you desire help, call at 625 HILL ST. No medicine used; doubters given one vitaopathy treatment free.

LACE CURTAINS LAUNDERED, STARCHed and stretched, six pairs, 75. Ten years' satisfied customers. ARTHUR KING STEAM CLEANING WORKS, 518 N. Coronado st. Phone Temple 725. Ruffles ironed extra.

FIFTY SEWING MACHINES, MANY OF them high grade; price $4, $5 and $6; no agent's drop-head. Also 25 up; will rent, exchanged and repaired; WHITE SEWING MACHINE OFFICE, 537 S. Broadway.

TIMES BRANCH OFFICE, 331-333 S. SPRING st. Advertisements and subscriptions for the new Spring-street office of The Times will receive as careful attention as at the main office. Competent clerks in attendance.

PANAMAS BLEACHED WITHOUT INJURIous chemicals. We make old hats new by modern mechanical process, in quick time, at nominal rates. A1212. FLICKER HAT WORKS, 338 S. Spring. 423 S. Main.

HAVE YOU HOUSEHOLD GOODS TO SHIP to or from the East or North? If so, for benefit of reduced rates at BEKIN'S VAN AND STORAGE CO., agents for tourists and immigrants, 140 S. Broadway.

WET NURSE—LADY HAVING LOST HER own child would nurse young baby for satisfactory compensation; references and physician's indorsement. Address B, box 92, TIMES OFFICE.

OYOGOBA — HAVE YOU TRIED IT? IT will permanently restore your gray hair to its original color. SUN DRUG CO., Pasadena.

RESPECTABLE LADY WISHES TO FORM club for young ladies of good standing. For particulars address, for one week, Y, box 191, TIMES OFFICE.

1000 NICELY PRINTED BUSINESS CARDS, $1.50; in convenient boxes; other printing in proportion. E. J. ELSON CO., Home 3226, 121½ S. Broadway.

SUMMER CLASSES AND PRIVATE INstructing; preparation for receiving grades and examinations. Room 414, 342 S. HILL. Phone 10778.

HIGHEST PRICE PAID FOR GOOD SECond-hand ladies' or gentlemen's clothing and shoes. Phones BROADWAY 4134; HOME A1224.

FURNITURE REPAIRED, UPHOLSTERING, wicker furniture and refinishing a specialty. Baby carriages retired. 1061 S. MAIN. Phones Broadway 4382, B4287.

WHY BE GRAY? RESTORE THE natural color of your hair with Gray-no-more. Permanent cure for falling hair and dandruff. 217 WESTLAKE AVE.

SUPERFLUOUS HAIR PERMANENTLY removed; references. I also teach electrolysis. MRS. M. J. WOODRUFF, Electric Needle Specialist, 1500 S. Grand ave. Phone 12966.

FINE FLUFF RUGS MADE FROM OLD carpets. If you want the best Phone A7346, Broadway 4709. BRANCH PASADENA RUG WORKS, 229 E. 4th st.

WE PAY CASH FOR LADIES' AND GENTS' clothes. We also have on hand fine line of good for sale. Tailor shop, 67TH AND LOS ANGELES.

1000 BUSINESS CARDS FOR $1.

Letter heads and envelopes our specialty. COOK PRINTING CO., 204 Mercantile Place.

WANTED—DEMONSTRATORS FOR SELFmusic instructor, all branches, $1; sample 25c. Address CONSERVATORY, 321½ Spring st., Los Angeles.

WE CLEAN AND PRESS ANY SKIRT for 75c; suits, $1.25; waists, 75c. We call everywhere. A4279. Main 8341. MISSOURI DYE HOUSE, 325 E. 3d st.

ANYBODY OWE YOU MONEY I'LL GET IT. My services are free if I fail to get your money. NICK HARRIS, 310 LANKERSHIM BLDG. M. 2783.

STAR PLAITING AND RUFFLE CO. ACcordion, sunburst and fine knife plaiting; buttons and buttonholes. 452½ S. BROADWAY.

MAY E. NUNEZ, PUBLIC STENOGRAPHer. Spanish-English translations. Spanish dictation. 224 MERCANTILE PLACE. Phones F1178, Broadway 1967.

USE BASSETT'S, THE ORIGINAL NATIVE herbs, for rheumatism, constipation; 50 tablets for 25c. In black boxes, at all druggists.

CALIFORNIA STEAM CARPET CLEANING WORKS cleans carpets, refitting, sewing and laying. 329 E. 4TH ST. Main 718. Home A8254.

LADIES' HATS REBLOCKED, CLEANED and finished; reasonable prices. STANDARD HAT CO., Inc., 751 S. Broadway, elevator.

RAG CARPET AND RUGS MADE TO ORder; hit and miss carpet, 20c a yard. Carpet and rugs for sale. 1613 S. MAIN ST.

WANTED — LADIES AND GENTLEMEN that want to make some money easy. Call 2 to 4, room 12, 211 W. FIRST ST.

FOR SALE—GRANDFATHER CLOCK, ENGlish make, heirloom. 454 S. FIGUEROA. Phone P2873.

FOR SALE—FURNITURE, EXTRA VALUE, of 5-room flat. No. 454 S. FIGUEROA ST. P2873.

HELEN HARTLEY, TEACHER OF VIOLIN, pupil of Ignaz Harold. 731 RAMPART. Phone Sunset Temple 218.

JUST PAINT. THAT'S ALL.

PACIFIC PAINT CO., 3750 Moneta. S. 2522.

CESSPOOLS CLEANED OUT. RED CROSS SANITARY CO. Call up 13004, MAIN 1685.

FEATHER PILLOWS RENOVATED AT ACME FEATHER WORKS, 748 San Pedro. Phone Sunset Main 1166, Home P5041.

LIST YOUR EXCHANGES WITH FERguson & Hooker, 609 Fay Bldg., corner Third and Hill.

CESSPOOL CLEANED OUT. IMPERIAL PUMPING CO., West 3295, 23048.

LACE CURTAINS LAUNDERED BY HAND. West 381. Home D4713. MRS. HEATH.

TONIGHT, 517 S. BROADWAY, DR. FORDEN cures with water.

ASTER PLANTS, 25C A HUNDRED. 1719 S. LOS ANGELES ST.

SPECIAL NOTICES—

WE REMOVE DEEP WRINKLES.

Bagginess under the eyes and all facial blemishes. Gives perfect health and lovely complexion. Fully method. MRS. MANNING, 932½ S. Broadway.

WE WILL SOON SHIP CAR HOUSEHOLD goods East. Don't fail to take advantage of our carload rates. We give reduced rates on moving and packing. A2707. 209 W. 2nd st. PACIFIC VAN CO.

LADIES, ATTENTION — WE ARE MAKing special prices on summer suits. If you have your own material will make suits for $10; coats $6; skirts $2. All work guaranteed. 613 W. SIXTH. Phone P3149.

FOR BAGGAGE, FURNITURE AND freight and light loads to beaches or country, call on SANFORD & SON EXPRESS CO., 507 E. San Pedro st. Phone Broadway 5630. Residence S. 1891.

SPECIAL SCALP AND FACIAL TREATments; special attention to all; special prices this week only. 453½ S. BROADWAY, room 23.

LADIES, YOU WILL FIND KATHLEEN hair tonic and a stock of Franco-American hygienic toilet requisites. 300 AUDITORIUM BLDG. F5024.

PERSONAL—
Business.

PERSONAL—

MILBURN
MILBURN

423 W. SIXTH ST.

MILBURN
MILBURN

423 W. SIXTH ST.

MILBURN MILBURN

423 W. SIXTH ST.

MILBURN
MILBURN
MILBURN
MILBURN
MILBURN

423 W. SIXTH ST.

MILBURN

THE RELIABLE SEER AND PSYCHIC, OTHERS COME AND OTHERS GO, BUT HE REMAINS.

THAT IS A FACT WORTH CONSIDERING. HE ADVISES YOU WITH A POWER HIGHER THAN HUMAN. YOUR LIFE TO HIM IS AN OPEN BOOK; ITS PAGES HE READS ONE BY ONE.

SPECIAL READING
SPECIAL READING

FOR SEVEN DAYS
FOR SEVEN DAYS

50—CENTS—50
50—CENTS—50

A SUPERIOR READING

BY A SUPERIOR READER,

WHICH COSTS YOU LITTLE

AND SAVES YOU MUCH.

NOT AN INFERIOR READING BY AN INFERIOR READER, WHOSE ADVICE IF FOLLOWED MAY BRING BITTERNESS AND LOSS INTO YOUR LIFE.

START YOUR UNDERTAKING RIGHT BY FIRST CONSULTING THE WONDERFUL MAN. TESTIMONIALS AS TO HIS RELIABILITY MAY BE SEEN AT HIS PARLORS.

YOU MAY CONSULT OTHERS. MILBURN DOES ALL THEY CLAIM TO DO; HIS WORK STANDS THE TEST; HE REMAINS AND SEE THE PROOF WHEN THROUGH WITH THEM YOU WILL THEN CONSULT HIM. READINGS DAILY AND SUNDAYS. HOURS 10 TO 8.

READINGS BY MAIL, $1. SEND DATE OF BIRTH.

REMEMBER THE NAME

MILBURN

OLDEST RESIDENT

PSYCHIC IN CITY.

MILBURN
MILBURN
MILBURN

423 W. SIXTH ST.

MILBURN MILBURN

423 W. SIXTH ST.

Corner Olive, Opposite Central Park.

MILBURN
MILBURN
MILBURN
MILBURN.

PERSONAL—

STANLEY,
THE RELIABLE PSYCHIC.

IF YOU ARE REALLY IN NEED OF ADVICE, TROUBLED OR PERPLEXED, KNOWING NOT WHICH WAY TO TURN, THEN IN SEEKING AN ADVISER IT IS OF VITAL IMPORTANCE THAT YOU CONSULT THE ONE WHO IS ABLE TO HELP YOU. HOURS 10 TO 8. SUNDAY INCLUDED. READINGS $1c.

424—SOUTH HILL ST.—424.

PERSONAL—

JOHN HENLEY,
The Successful Seer
and
Scientific Life Reader,
Gives Dates, Facts, Figures
with unerring accuracy.
Readings Daily.
Psychics Developed.
Occult Books for Sale.
HENLEY.

Low Fee. 324½ So. Broadway, Low Fee.
Bet. 5th and 6th.

PERSONAL—THE GREATEST TRIUMPH OF MODERN SCIENCE" is a new book telling how you can supply rich blood in abundance to weak or wasted parts of your body, and thus restore them to normal strength, full vigor and desired proportion, without drugs, ointments, belts or any system of physical exercise or dieting. Free to men only. Remember, "Blood is nature's building material." THE HYGIENE VACUUM CO., A. James Bldg., Toronto, Can.

PERSONAL—WORLD'S STAR KNITTING Co., Bay City, Mich. A high grade line of knit underwear and hosiery, unsurpassed in wearing quality, sold only from factory to home at popular prices. Room 523 CENTRAL BLDG. Samples at room on Mondays only. Phone P2128.

PERSONAL — SEWING MACHINES, H up. All makes in high grade machines, including drop-heads; every one guaranteed; lessons in Battenberg and embroidery on the White Rotary every Thursday. WHITE SEWING MACHINE OFFICE, 537 S. Broadway.

PERSONAL—ENLARGE YOUR BUST, LADies! No matter how young or old you are, we enlarge it 4 to 10 inches; no appliance; no poison, absolutely safe; $1000 if we can't; home treatment. Sealed particulars 4c stamps. CONWAY SPECIFIC CO., 178 Tremont street, Boston, Mass. We guarantee it.

PERSONAL—ELECTRIC, SALT GLOW AND medicated vapor treatments for rheumatism, nervousness and that tired rundown feeling; bust developments a specialty; E per treatment, or a course of 12 treatments for $20. 119½ S. SPRING, Suite 21.

PERSONAL—WOMEN SAMPLE SUITS AND DRESSES.

Most phenomenal values offered from a traveling man samples. We represent New York factories; $35, $20 suits only $15. BRYSON BLK., 2nd and Spring sts.

PERSONAL—LADIES, ASK YOUR DRUGgist for Chichesters Pills, the Diamond Brand. For 25 years known as best, safest, always reliable. Take no other. Chichesters Diamond Brand Pills are sold by all druggists.

PERSONAL—TIMES BRANCH OFFICE, 333 S. Spring st. Advertisements and subscriptions left at the new Spring-st. office of The Times will receive as careful attention as at the main office. Competent clerks in attendance.

PERSONAL—YOUR UNCOLLECTED BILLS are valuable. I collect 75 per cent. of bad bills turned over to my office. NICK HARRIS COLLECTOR, 310 Lankershim Bldg. Main 8783.

PERSONAL—GRAND RESULTS OBTAINED from Mrs. Wesley by all who consult her pertaining to all affairs of life; visit her parlors, 14 and 15, 321½ S. SPRING ST., be convinced she is the seer of life readers.

PERSONAL—
Business.

PERSONAL—PROF. W. E. KING—
PROF. W. E. KING.
PROF. W. E. KING.
PROF. W. E. KING.
PREDICTED THE ELECTION OF TAFT, AND THE DEFEAT OF BRYAN.
TRANCE PSYCHIC.
TRANCE PSYCHIC.
247 SOUTH HILL ST. 247.
247 SOUTH HILL ST. 247.
BETWEEN SECOND AND THIRD STS.
NEAR ANGELES' FLIGHT.
ALWAYS CONSULT THE BEST.
THE GREATEST LIVING ASTRAL DEAD TRANCE SPIRIT PSYCHIC,
PALMIST AND SEER.
SPECIAL OFFER
FOR SEVEN DAYS.
50c 50c 50c 50c 50c 50c.
50c 50c 50c 50c 50c 50c.
LOW FEE—50 CENTS—LOW FEE.
50c 50c 50c 50c 50c 50c.
50c 50c 50c 50c 50c 50c.

CUT THIS ADVERTISEMENT OUT AND BRING IT WITH YOU. IT WILL NOT APPEAR AGAIN THIS WEEK.

PROF. W. E. KING, Los Angeles' celebrated psychic, is permanently located here. His honored test of time and 21 years' continuous practice as a psychic have proved beyond all doubt that PROF. W. E. KING is the leader of his profession.

LIVE AND LET LIVE.

Never before in the history of occult science has a man of PROF. W. E. KING'S professional standing consented to place his services at the disposal of the public for such a nominal consideration. Realising that this city has been overrun with pretenders and that many of its citizens are anxious to visit a genuine psychic PROF. W. E. KING has decided to place his consultation fee within the reach of all.

EXTRAORDINARY PSYCHIC POWER, combined with his superior knowledge of occult force, enables him to read human life with unerring accuracy from infancy to old age; his powers are wonderful and indisputable; his advice is reliable, his information the cause and remedy; in the point; will tell you every hope, fear, ambition, better than you could tell it yourself.

"Arise! Throw off thy shackles!" Exchange sorrow for joy, darkness for light. "Be master of your own destiny."

SUCCESS AND HAPPINESS, pointed out to all. The grand results obtained by those who have consulted W. E. King is positive proof of his superior power to reveal the mysteries of the future. When truth is revealed, as it always is when they consult the peer of all life readers, the universal expression is, I am satisfied and happy since I consulted W. E. King.

Call and he will guide you with certainty higher than human power; tells you the truth, good or bad.

FROM LILLIAN RUSSELL, THE WELLKNOWN ACTRESS.

I was greatly impressed with PROF. W. E. KING'S reading. His powers are truly marvelous. He develops in one a force that enables them to attract people to interest them, and to please them to their good and to your advantage without the least effort on one's part. His advice and assistance have been of great benefit to me.

FROM A PROMINENT MINISTER.

I desire to bear evidence to the genuineness of PROF. W. E. KING'S work. God gives to us an intuition whereby we may guide our lives. That PROF. W. E. KING possesses this power to a marvelous degree is evident. The fact that his clients are his warmest and truest friends is alone a tribute to his sincerity and honest methods in dealing with all. He has rendered me immeasurable assistance. Rev. W. C. Jessup.

FROM M. ROTHSCHILD, THE WELLKNOWN FINANCIER.

For the past five years PROF. W. E. KING'S advice and assistance has been of great benefit to me. I have tested nearly every psychic in this country, and find PROF. W. E. KING'S advice reliable and far superior to any that I have ever met.

To Whom It May Concern: We take great pleasure in recommending our brother, PROF. W. E. KING, as a psychic of good standing, having to our knowledge been fully developed in all the various phases of psychic power. We cordially and duly recommend him to any individual or society that may need his services.

Dr. John Westerfield,
President Indiana State Association of Spiritualists.
Chesterfield, Ind., September 4, 1894.

KING, THE OLD RELIABLE.
DEVELOPED SEVEN PSYCHICS WHO ARE BEFORE THE PUBLIC TODAY.

BEWARE

OF PRETENDERS and partially-developed psychics. They copy advertisements and in many smaller cities use his name. Please remember PROF. W. E. KING can be seen only at his Los Angeles office. Positively no letters answered.

HIGH-CLASS PATRONAGE SOLICITED. PROF. W. E. KING tells all—never asks a question.

Permanently located in his own home.
TRANCE PSYCHIC.
TRANCE PSYCHIC.
247 SOUTH HILL ST. 247.
247 SOUTH HILL ST. 247.
BETWEEN 2ND AND 3RD STREETS.
NEAR ANGELES' FLIGHT.
READINGS DAILY AND SUNDAYS.
HOURS 10 TO 8.
HOURS 10 TO 8.
PROF. W. E. KING.
PROF. W. E. KING.
PROF. W. E. KING.
PROF. W. E. KING.
PROF. W. E. KING.
PROF. W. E. KING.

PERSONAL—

MRS. MASSON,

the noted palmist of London, Eng., may be consulted at
122 S. SPRING ST. (over Owl Drug Store.)
by those desiring CAREFUL, CONSCIENTIOUS AND SCIENTIFIC HAND-READINGS FROM ONE OF THE FOREMOST PALMISTS OF THE DAY.

The earnest student and thinker will soon learn in her investigations along psychological lines, that that which pertains to occult phenomena proper can readily be distinguished from crude and oft-exposed SLEIGHT-OF-HAND TRICKS. The most common of which is the telling of the subject's name, age, etc., AFTER HE HIMSELF HAS WRITTEN THAT INFORMATION.

PALMISTRY, HONESTLY PRACTICED, WILL NOT tell you your name, but it WILL give you information of considerably greater value in every-day life.

Your every present line of work, matters of health and domestic life, financial conditions, success and prosperity, can all be told from thorough palmistry, WITHOUT A SINGLE QUESTION, WRITTEN OR VERBAL.

MRS. MASSON DOES NOT APPEAL TO IGNORANT superstition, BUT TO THE FINEST INTELLIGENCE.

HIGH-CLASS PATRONAGE SOLICITED. (Daily and evenings; Sundays, 9 to 5.)

PERSONAL—

FREE. FREE.
FREE. FREE.
FREE. FREE.

MUNDO.

The Indian seer is here, direct from India. First in America to introduce the methods used by the prophets of olden time. See him. He is unlike any you have ever seen. Does positively all that others claim to do, and demonstrates the power of mind over matter free to every patron. The only man in America possessing this power. If he does not benefit you, you pay nothing. Don't pay for anything you do not get. This is common sense. Dollar readings this week, 50c. Hours 10 to 8, daily. 341½ S. SPRING ST.

DOGMAR. THE DOGMAR.
DOGMAR. DOGMAR.
EGYPTIAN.

Known at the age of 6 as the child wonder of 2 continents; positively the foremost psychic medium before the public today; will read

Classified Liners.

SOCIETY MEETINGS—

THE SPIRITUALIST CAMP MEETING, TO be held at Semi-Tropic Park, Edendale, will open June 6, continuing until July 6, '09. Elaborate arrangements have been made for the occasion, including the best of speakers and mediums. Those desiring information can secure same by addressing MRS. NETTIE HOWELL, Burbank Hall, or Mrs. Atherton on the grounds. 9

FREE MEETINGS—UNIVERSAL SPIRITUAL at Brotherhood Society hold healing, developing circle, 10:30, everybody welcome; 2:30, lecture by Dr. Green, subject, "The Mystic Gate," followed by messages. Evening meeting, 8 o'clock, subject, "Lost Trail," followed by messages, readings, questions answered; good singing. Everybody welcome. CALEDONIA HALL, 119½ S. Spring st. 9

PEOPLE'S SPIRITUALIST CHURCH, BURbank Hall, Sunday services; 9:30, healing circle; 10:30, address Geo. P. Sullivan, subject, "Motherhood or Development of the Race?" 11 o'clock, Sunday-school; 2:30, special Mother's Day programme. Fine speakers and music, under the direction of Mrs. Burbank. 9

THE THEOSOPHICAL SOCIETY, Pacific Branch meets every other Tuesday evening. Information and free literature may be obtained by addressing the secretary, MRS. A. M. LAZENBY, 252 S. Bunker Hill ave., Los Angeles, Cal.

TRUTH SEEKERS SOCIETY MEETS IN Grant Hall, Walker Theater Building, 2:30 o'clock; messages and messages; 7:45 lecture and messages by Pastor Mrs. E. E. Cobb. 9

GET ACQUAINTED SOCIETY, 1304 S. HILL, meets Tuesday evening. Strangers doubly welcome. Dance, music, literary programme, light refreshments.

HOWARD CARLETON TRIPP LECTURES tonight, 8 o'clock, 1304 S. HILL, on "Easy Methods of Curing Asthma and Rheumatism"; all cases.

PROF. EARLEY GIVES FREE LECTURE Tuesday evening, subject, "Soul Energy." Astrological reading free. 1023 S. BROADWAY. 9

STEREOPTICON ILLUSTRATED JOURNEY every afternoon and evening except Sunday and Friday evenings at 7:30. 627 SOUTH OLIVE STREET. Mr. Powers' store. 9

LIBERAL CLUB, 317 S. BROADWAY, 8 P. m. Dr. A. F. Allison will speak on "Manifold Limitations and Possibilities." Free. 9

WANTED—
Help, Male.

WANTED — BREAD BAKER; ONE THAT can work through and floor if desired; no house; state age. Address P.O. BOX 185, San Diego, Cal. 9

WANTED—A CAPABLE, HIGH GRADE salesman for conservative proposition. SOUTHWESTERN MORTGAGE LOAN & TRUST COMPANY, 107 S. Broadway. 12

WANTED—AN EXPERIENCED CARPENter to build a small house, a Gerber, who can recommended, at 1864 NAUD ST. Phone East 2842. 9

WANTED—RELIABLE MAN FOR RANCH, able to milk; Italian Co. 140 and found, eastern man preferred. ARTZ & SHAW, 122 S. Broadway, A1178, Main 1179. 9

WANTED—FIRST-CLASS STENOGRAPHER, or combination book-keeper and stenographer. Apply between 11 and 2 today or Monday. 323 SECURITY BLDG.

WANTED—BLACKSMITH HELPER TO buy half interest in shop; must be able to work on floor. Apply at 449 CENTRAL AVE.

WANTED—MAN TO WORK ON SASH AND doors, used to machines. 4944 S. MAIN ST. 9

WANTED—A MAN EXPERIENCED IN pressing men's garments. AMERICAN DYE WORKS, 8th and Maple.

WANTED—EXPERIENCED PRESSER FOR ladies' cloaks and suits. Apply early. THE KNICKERBOCKER, 540 S. Broadway. 9

WANTED — INVESTIGATE OUR DAY course in assaying, automobiling, chemistry, bookkeeping, shorthand. Y.M.C.A.

WANTED—MAN TO ENLARGE AND brick up well on Ellenwood Heights, Eagle Rock; will alter Sunday.

WANTED—BOOKKEEPER WHO UNDERstands time-keeping. SAN FERNANDO BLDG. Call Sunday before 12. 9

WANTED—BOY TO WORK IN GARDEN for tuition and room in Brownsberger School. 15 and 1847 S. HILL. 9

WANTED — SALESMAN, EXPERIENCED in grocery trade; salary and commission. Address D, box 121, TIMES OFFICE. 9

WANTED — HUSTLING DEMONSTRATOR. Call any evening this week, 436 S. FLOWER.

WANTED—A MAN FOR DAIRY WORK. Call today at THE EMPIRE DAIRY, corner of Manchester and Vermont ave. 9

WANTED—GOOD WINTER MONDAY HOTEL OHIO, Broadway, 9 points Courthouse. 9

WANTED—EXPERIENCED WELL DRILLer for rotary hydraulic outfit. Call immediately, ROTOR, 823 Pacific Electric Bldg.

WANTED—SALESMAN TO SOLICIT ORders for ½ profits; no capital required. Address F, box 117, TIMES OFFICE. 9

WANTED—MAN FOR FEW DAYS' WORK cleaning up around new house, gardening, etc. 645 LAUGHLIN BLDG., afternoons. 9

WANTED — JAPANESE COOK FOR NEWport Beach; $30. Employer at Hotel Nadeau Monday, 4 p.m.; ask for T. E. ALLEN. 9

WANTED — AUTOMOBILE DELIVERY body maker. Apply at once at 1315 GEORGIA ST.

WANTED — YOUNG MAN TO HELP IN lunch room. Call Sunday, 1313 S. MAIN ST. 10

WANTED—AN EXPERIENCED NURSERY man and florist. Address M, box 274, TIMES BRANCH OFFICE. 9

WANTED—STRONG BOY FOR OVERALL factory, 16 years old. Apply BOSS OVERALL FACTORY, 346 New High st. 9

WANTED — FIRST-CLASS ADVERTISING solicitor. Call 113 E. MAIN, ROOM ST., today. 9

WANTED—A CARPENTER HELPER; $2 a day, room and board. A. HEMPSTEAD, Home Grove, Spring Valley, Cal.

WANTED—FIRST-CLASS BUSHELMAN; good references. Call early. THE JUVENILE CO., 479 S. Broadway. 9

WANTED—PARTY TO STOCK UP AND RUN soda fountain on percentage. MASQUERADE SUIT HOUSE, 437 S. Hill.

WANTED — ENGINEER, LARGE OFFICE building, give experience, where employed. Address C, box 54, TIMES OFFICE. 9

WANTED—AT ONCE, A FIRST-CLASS ARchitectural draftsman. Apply at 400 N. MOLINO AVE., Pasadena. 9

WANTED — SCHOOLBOY, HONEST, RELIable, to work few hours daily for room. Bring references. 1225 SOUTH MAIN. 9

WANTED—GOOD COAT MAKER, INSIDE; steady work; good wages. 139 N. MAIN, room 5. 10

WANTED—A WIDE-AWAKE IMPLEMENT solicitor and salesman. COVINA HARNESS AND SADDLERY CO., Covina, Cal. 9

WANTED — ERRAND BOY HAVING A wheel. THE ONLY DYE WORKS, 334 S. Hill. 9

WANTED—ONE OR TWO GOOD SOLICITors, lady or gentleman, for a good thing. Apply 221 WILCOX BLDG. Phone A3771. 9

WANTED—RANCH HAND, $25 TO $30; steady job for good man; good room and board. Tel. WEST 2803.

WANTED — MAN TO WORK IN COAL yard; permanent position; wages $2. DIAMOND COAL CO., 428 Aliso st.

WANTED—YOUNG MAN FOR VAUDEville sketches; Orpheum circuit. Address D, box 105, TIMES OFFICE. 9

WANTED—MAN TO WRITE SONG POEM; more use only. FLAT D, 318 S. Boylston st.

WANTED—FIRST-CLASS SASH AND DOOR man; must understand bar work. Address F, box 74, TIMES OFFICE. 9

WANTED—EXPERIENCED TWO-THUMBER printer. FRED S. LANG CO., 214 South Hill st. 9

WANTED—A YOUNG SINGLE MAN FOR clerk in a family hotel. Must have some experience. Apply at 314 SOUTH OLIVE ST. 9

WANTED—A GORDON AND CYLINDER pressman; must work experienced; no other need apply. 119 E. 6TH ST.

WANTED—PAINTER TO PAINT STORE building, 50x115, at corner of East Main st. 1 furnish paint. 9

WANED — FIRST CLASS ARMATURE winder. Call for MR. GREEN, 139 So. Los Angeles st.

WANTED—2 CARPENTERS, $3; MONDAY morning; California house. Apply corner THIRD AND SOTO. 9

WANTED — ALL-ROUND JOB PRINTER. State experience and where worked last. Address D, box 45, TIMES OFFICE. 9

WANTED — RELIABLE STENOGRAPHER; salary $60 month. COMMERCIAL SERVICE CO., room 315, 420 S. Broadway. 9

WANTED—SALESMEN. PACIFIC EQUIPMENT CO., 1919 Leoti ave., near W. Washington. 9

WANTED — JAPANESE SCHOOL BOY; wages $7.50 per week. 1321 W. 6TH. Tel. South 674. 12

WANTED—BACK TENDER ON PAPER MAchine. LOS ANGELES PAPER MFG. CO., Alhambra ave., opposite Eastlake Park. 9

WANTED—BOY WITH WHEEL FOR MEAT market. Apply 1732 E. WASHINGTON, before 10 a. m. 9

WANTED—A MAN FOR BUILDERS' HARDware department, who has had experience. Address P.O. BOX 269, Station C. 9

WANTED—THE LOS ANGELES LEASING CO. offers an exceptional opportunity for solicitors. Call 617-19 GRANT BLDG. 9

WANTED — FINISHING CARPENTERS. Come Tuesday morning ready for work at 2606 GRIFFIN AVE. 9

WANTED—MURRAY & READY.
Leading Employment & Labor Agents.
Second and Main sts.
Home phone A3615. Sunset Phone Broadway 4610.

Free Fare. Free Fare.
5 laborers for R.R. Co's, own bridge gang.....$67

For the Calif.-Nev. R.R. Free Fare
Laborers .....$63.
Teamsters .....$90.

Way Up North.
10 laborers $60

Mechanical.
Saw Filer $90
Ranch blacksmith....near city .....$50. found.
Ranch blacksmith, San Diego Co.....$4.00.
Carpenters .....$3 to $4
Wagon wood worker.....city .$18 to $18 wk.
Trunk Maker.

Married Help, Etc.
Man and wife.....farch .....$60 & found
Man and wife.....ranch .....$35 & found
Man and wife.....ranch .....$50 & found

Other Work.
10 laborers to work around new bldg $2.50
5 laborers, pile driver $2.50
5 laborers near the city $1.50
10 laborers, city $2.00
15 teamsters, city and country $2.00
Roustabout for resort .....$45 & found
50 hay and harvest hands for Los Angeles, Ventura, Santa Barbara, San Diego, Riverside, Orange, and all other counties $1.25 to $1.75 and board, ranch hands, dairymen, milkers, orchardists, vineyard hands for different places and counties...$30 to $60 & found.

MURRAY & READY.
Leading Employment & Labor Agents.
A3615. Broadway 4610. 9

WANTED—HAWKINS & LASSEN
GENERAL LABOR AGENTS.
Main 419. THE BIG OFFICE. A5153
CORNER OF 2D & LOS ANGELES.
QUARRY—NORTH.
20 drillers.....Free Fare $2.25
20 muckers.....Free Fare .....$1.75 up
COLER-CAL-NEV. R.R.
20 surfacers .....Free Fare .....$1.75 up.
20 tunnelers .....Free Fare $2.50
30 muckers, tunnel .....Free Fare $2.25
CALEXICO & YUMA R.R.
50 Mexican laborers, Free Fare $1.75
CATALINA ISLAND.
5 Hay hands .....Free Fare .....$1.25, etc.
GRAND CANYON, ARIZ.
Blacksmith .....Free Fare .....$75 R. & B.
Fry cook .....Free Fare .....$60 R. & B.
PEACH SPRINGS, ARIZONA.
2 Milkers .....Free Fare .....$40 R. & B.
MISCELLANEOUS.
20 hay hands .....$1.25 & $1.50, etc.
6 milkers .....$35 & $40, etc.
10 carpenters, city and beach $3.50
9 ranch hands .....$30, etc.
BOSSES SEE US FOR MEN.
MEN SEE US FOR WORK.
THE RELIABLE. FREE REGISTER
131 EAST 2D ST. 9

WANTED—
RED CROSS EMPLOYMENT AGENCY,
134 E. Second st.
Main 8620. A7620.
We furnish help of all kinds and respectfully solicit your orders. Following is a condensed list of what we have to offer. Call and see our bill boards for a full list. Also new work coming in every minute.
Lather and plasterer for Arizona, highest wages, free fare; carpenter, $3.50; married ranch hand, $45 and house; married milker, $30 and house; painter, $2 day; blacksmith, 2 day; ranch hands for Imperial, $30 and found; ranch hands, near city, $20 to $40 and found; laborers, $1.75 and $2 day; laborers and teamsters, $2 day; hay press men, ice men, etc., etc., etc.; also hotel and restaurant help of all kinds. 9

WANTED — TRIMBLES EMPLOYMENT AGENCY, 204 S. Los Angeles st.
Main 5917. A5449.
"The right man for the job."
Man and wife, ranch, $40 and house married man, lodging house, orchard men, $30, etc.; walnuts, orchard teamster, $35, etc., ranch hand, milk some, $35, etc.; blacksmits and shoer, $3.50; men for haying, $1.75, etc.; general farm hand, $30, bed and board; orange pickers, 5c per box; ranch hands, Imperial, $40 and $45, etc.; laborers, city, 2 day or 25c hour; private place, suburbs, $30, etc.; milker, $40, etc.; 2 combined harvester men, $5 and 2nd hand; irrigator, orange tree, $30 etc.; Fresno teamsters, $2.50, etc.; wagon teamsters, $30, etc.; ranch laborers, $30, etc.; ranch teamsters, $35.50, etc., etc., etc.; sewer pipe layer, $4.50; young man run auto, $40, etc. New orders daily. 9

WANTED—MAN IN OR WITHIN 100 MILES of Los Angeles to manage branch office of Two Million Dollar corporation. No canvassing and no book agents or peddlers need answer. This is a high-class business opening to man who will faithfully handle our enormous interests. Must be a thrifty industrious person. Honesty more essential than experience. References required. Address IRVING LESHER, Secretary, Dept. 26, 327 Monroe st., Chicago, Ill.

WANTED—A SALESMAN OF EXPERIENCE AND TACT; CAPABLE OF EARNING $100 PER WEEK, WHO CAN MEET THE INVESTOR IN AND OUTSIDE OF THE OFFICE AND SELL FIRST-CLASS SECURITIES; RARE OPPORTUNITY FOR SUITABLE PARTY. ADDRESS THE REALTY, CONSTRUCTION & MORTGAGE CO., 74 W. HELLMAN BLDG., FOURTH & SPRING STS. 9

WANTED—COAL MINERS.
Experienced men can make $4 per day. Comfortable lodgings, new houses, good board.
STONE CANON COAL CO.,
Stone Canon, Cal.
Take Southern Pacific Coast Line to Chanslor, 275 miles north of Los Angeles. Stone Canon Pacific from Chanslor direct to mines.

WANTED—JAPANESE
PACIFIC EMPLOYMENT CO.,
Leading agency and contract office.
Phone Home 71078, Main 1714.
House and kitchen cleaning department.
FEMALE DEPARTMENT.
ATTENTION—Beware of imitators who are using our firm name. "PACIFIC" is the name. 117 E. 4TH ST., Los Angeles, Cal.

WANTED—AT ONCE, TWO BEE MEN TO work in Kern county apiaries. Very little experience required. Wages $40 per month and board. None but young active men who are willing to turn their hands to anything that comes up need apply. Please state full particulars of age, weight, condition of health and give references in first letter. Address P. O. BOX 674, Wasco, California. 9

WANTED — RELIABLE REPRESENTAtives to sell our identification outfits, consisting of special noctograph policy, registration and identification services. Handsome seal wallet and German silver key tag free to policy holders. Our men make from $50 per week up. For particulars, address THE PACIFIC REGISTRY CO., Pacific Bldg., San Francisco, Cal.

WANTED—PAVILION THEATER, REPERtoire people, ladies and gents. All lines; those doubling band preferred; musicians for band and orchestra; stage manager with scrip, state all and lowest salary, we pay all. Address M, box 235, TIMES BRANCH OFFICE. 9

WANTED—POSITIONS SECURED FREE. Why search the city for a position or pay large fee and take all chances? You can be a member of our association for 25c month and receive free assistance in securing employment. EMPLOYERS' PROTECTIVE ASSOCIATION, 610 Bumiller Bldg., 439 S. Broadway. 13

WANTED — GOOD BOOK-KEEPERS AND stenographers to leave applications with us for good positions. No registration fee or advance charges of any kind for our services. Established in 1905. Apply in person only. EDUCATIONAL EXPERT CO., 625 Byrne Bldg.

WANTED — BOOKKEEPER. MUST BE first-class in every respect, age between 30 and 40. Write fully as to experience. Best of references will be required. Address E, box 22, TIMES OFFICE. 9

WANTED—2 FACTORY HANDS FOR MAKing shade cloth; steady employment. Apply at factory, 2829 LACY ST., Monday, 1 a.m. Take Garvanza car north. TALBERT-WHITMORE CO.

WANTED — FIFTY MEN TO SELL THE only positive gray hair restorative in the world; steady work for reliable men. IDEAL CHEMICAL CO., room 18, 413½ S. Spring st. 11

WANTED — AMATEUR AND PROFESsional pianists, violinists and vocalists for big concerts; steady employment, big pay. Address N, box 232, TIMES BRANCH OFFICE. 9

WANTED—FULLY EXPERIENCED CLOTHing salesman, sixty miles from here, in good city; $25 to $100. INDUSTRIAL AND COMMERCIAL BUREAU, 428 Bryson Blk. 9

WANTED—GOOD ADVERTISING SOLICItor for religious publication. Apply THE PARISH MONTHLY, 152½ North Broadway, Room 5.

WANTED—A GOOD MAN IN EVERY town in Los Angeles county to sell eucalyptus acreage on easy terms. Address M, box 232, TIMES BRANCH OFFICE. 9

WANTED—ADVERTISING MAN WITH DEpartment store experience. Information in full, including age, references and salary. Address E, box 31, TIMES OFFICE. 9

WANTED — EXPERIENCED STENOGRApher for Yuma, Arizona, $22.50 per week. Call 3138, Sunday, or at SMITH PREMIER OFFICE, Monday, 128 N. Broadway. 9

WANTED — SALESMAN BY RELIABLE real estate firm; experience in real estate not necessary; Sheldon man preferred. Address E, box 240, TIMES OFFICE. 9

WANTED—A GOOD BOY WHO HAS HAD some experience in linotype office; chance to learn trade; state experience. Address D, box 23, TIMES OFFICE. 9

WANTED — SOLICITOR FOR FAMILY trade, wines and liquors. 402 S. MAIN ST. 9

WANTED—BIDS ON FURNISHING A Call Sunday morning. SOUTH end.

WANTED—
Help, Male.

WANTED—
HUMMEL BROS. & CO.,
A Strictly First-Class Agency
All Kinds of Help Promptly Furnished
Your Orders Solicited
116 EAST SECOND STREET
Between Main and Los Angeles Sts.
Largest and best equipped offices on Pacific coast.

SUNSET MAIN 920.
HOME PHONE 1075.

Painter, city, $5; house carpenters, $3.50; country blacksmith, county shop, $2.50 found; blacksmith, no shoeing, $50, etc.; exp. saw mill man, north; bee man north, $60 and found; cement pipe layer, $3.50; wagon wood worker, $3.50; slaughterhouse butcher, $18 and found; man and wife, cook and helper, $65, etc.; man and wife, ranch and cook, $60, etc.; married man, orchard, $40 and house; man for orchard, $30 and $35, etc.; men for alfalfa ranch, $35, etc.; men for haying, $35, etc.; teamster to haul lumber, $2.25 day; young men for factory, $1.75 and up; milkers near city, $40, etc.

HOTEL DEPARTMENT.

Man and wife, apartment house, $50, etc.; man and wife, janitor and chambermaid, $15, etc., wk.; colored man and wife, janitor and chambermaid, $60, etc.; bench hand, baker, $12, etc.; Swedish baker, $15; Rest, porter, city, $30, meals; house man, beach, $25, etc.; camp flunky, $35 etc.; cold meat man, $12, meals; ice cream man, $15, meals; pot washer, Lake Tahoe, $25, etc.; camp cook, near city, $50, etc.; waiter, city, $10; Rest. cook, city, $15; house man, hotel, $35, etc. 9

WANTED — YOUNG MAN BETWEEN 18 and 22 to learn bank business; must be bright and active; $15 per month and board; a good chance for young man wanting good home, with chance of advancement. Address BOX 227, Station C, or call at room 646 Chamber of Commerce, Monday between 10 and 12 a.m. 9

WANTED — A FIRST CLASS, STRICTLY honest retail clerk, with long experience and posted to date, can secure a permanent position in a second hand book store. Good salesmanship will be appreciated. Must be faithful worker and study the interests of his employer. Address F, box 174, TIMES OFFICE. 9

WANTED — A FIRST-CLASS WINDOW trimmer for a large dry goods store in this city; none but a thoroughly competent man with years of experience need answer this; references as to artistic ability will be required; good salary paid to the right man. Address F, box 176, TIMES OFFICE. 9

WANTED—SALESMEN EARN $25 TO $100 weekly. Must have character, ability and energy to satisfactorily represent a high-grade house, sixteen years in business. Side line or exclusive; advertising specialty. State selling experience. Desk 3-C. CRUVER MFG. CO., Chicago. 9

WANTED—$20 TO $50 DAILY EARNINGS. Contractors, builders, hustlers; electric floor finish for cement, granolithic, concrete and tile ishes. Mirror effect; outside generator, inside surfacer; cable connection. Lifelong county monopolies. JOHN M. CROOK, Dept. 4, Austin, Ill.

WANTED—START BOY, ABOUT 16 YEARS, who has experience in wrapping and charge of deliveries in clothing store; a good opportunity for a boy to learn the business in a fine business. Don't apply unless you are ambitious and want to work. JAMES SMITH & CO., 437 S. Broadway.

WANTED—SECURITY AGENCY, 145 SOUTH Spring, room 234. Back tender, paper machine, $3; harness maker, $2.50; 25 laborers, $1.50; married man dairy, $45, and house; ranch hands, $30; one $35; blacksmith, $2.50; man and wife, ranch, $50; one $60; man milk 27 cows, $60.

WANTED—OUTSIDE SALESMAN FAMILiar with florist and nursery stock, to sell direct to home builders. Write fully, giving experience, references and scope of acquaintance. Address ROSES, D, box 11, TIMES OFFICE. 9

WANTED—A FIRST-CLASS CARD WRITer for a large dry goods store in this city; references required. Permanent position for a competent man. State salary expected and where sample of work can be seen. Address F, box 143, TIMES OFFICE. 9

WANTED—ELECTRICIAN WHO UNDERstands motors, generators and wiring, that can work from plans and specifications and has had engineering when not employed on the electrical equipment; steady job for the right man. Address D, box 131, TIMES OFFICE. 9

WANTED—BOOKKEEPER, GOOD POSITION for first class man that can keep set of books in Spanish and speak the language. Man with some executive ability preferred. References required. Apply in own hand writing, stating salary expected. Address E, box 103, TIMES OFFICE. 9

WANTED—MAN; MUST BE WILLING TO learn and capable of acting as our representative; no canvassing or soliciting; good income assured. Address NATIONAL COOPERATIVE REALTY CO., 704 Marden Bldg., Washington, D. C.

WANTED—ENERGETIC SIDELINE SALESmen to sell the highest grade, up-to-date post cards in America, and other specialties; good commissions; give references; confidential. KAWIN & COMPANY, Dept. 108, Chicago.

WANTED—
JAPANESE EMPLOYMENT AGENCY
529 W. Sixth st. Home 6535. Main 9774.
COOKS, WAITERS, PORTERS.
Ranch hands, house and janitor cleaners.
Phone or call for day help.

WANTED—AT HAMBURGER'S, WALL PAper salesman; should have experience in retail store and must have thorough knowledge of the business, one who is capable of taking full charge and can secure a permanent position in a second hand book store. Good salesmanship will be appreciated. Must be faithful worker and study the interests of his employer. Address F, box 174, TIMES OFFICE. 9

WANTED — A FIRST-CLASS WINDOW trimmer for a large dry goods store in this city; none but a thoroughly competent man with years of experience need answer this; references as to artistic ability will be required; good salary paid to the right man. Address F, box 176, TIMES OFFICE. 9

WANTED—SALESMEN EARN $25 TO $100 weekly. Must have character, ability and energy to satisfactorily represent a high-grade house, sixteen years in business. Side line or exclusive; advertising specialty. State selling experience. Desk 3-C. CRUVER MFG. CO., Chicago. 9

WANTED—$20 TO $50 DAILY EARNINGS. Contractors, builders, hustlers; electric floor finish for cement, granolithic, concrete and tile ishes. Mirror effect; outside generator, inside surfacer; cable connection. Lifelong county monopolies. JOHN M. CROOK, Dept. 4, Austin, Ill.

WANTED—START BOY, ABOUT 16 YEARS, who has experience in wrapping and charge of deliveries in clothing store; a good opportunity for a boy to learn the business in a fine business. Don't apply unless you are ambitious and want to work. JAMES SMITH & CO., 437 S. Broadway.

WANTED—SECURITY AGENCY, 145 SOUTH Spring, room 234. Back tender, paper machine, $3; harness maker, $2.50; 25 laborers, $1.50; married man dairy, $45, and house; ranch hands, $30; one $35; blacksmith, $2.50; man and wife, ranch, $50; one $60; man milk 27 cows, $60.

WANTED—OUTSIDE SALESMAN FAMILiar with florist and nursery stock, to sell direct to home builders. Write fully, giving experience, references and scope of acquaintance. Address ROSES, D, box 11, TIMES OFFICE. 9

WANTED—A FIRST-CLASS CARD WRITer for a large dry goods store in this city; references required. Permanent position for a competent man. State salary expected and where sample of work can be seen. Address F, box 143, TIMES OFFICE. 9

WANTED—ELECTRICIAN WHO UNDERstands motors, generators and wiring, that can work from plans and specifications and has had engineering when not employed on the electrical equipment; steady job for the right man. Address D, box 131, TIMES OFFICE. 9

WANTED—BOOKKEEPER, GOOD POSITION for first class man that can keep set of books in Spanish and speak the language. Man with some executive ability preferred. References required. Apply in own hand writing, stating salary expected. Address E, box 103, TIMES OFFICE. 9

WANTED—MAN; MUST BE WILLING TO learn and capable of acting as our representative; no canvassing or soliciting; good income assured. Address NATIONAL COOPERATIVE REALTY CO., 704 Marden Bldg., Washington, D. C.

WANTED—ENERGETIC SIDELINE SALESmen to sell the highest grade, up-to-date post cards in America, and other specialties; good commissions; give references; confidential. KAWIN & COMPANY, Dept. 108, Chicago.

WANTED—
JAPANESE EMPLOYMENT AGENCY
529 W. Sixth st. Home 6535. Main 9774.
COOKS, WAITERS, PORTERS.
Ranch hands, house and janitor cleaners.
Phone or call for day help.

WANTED—AT HAMBURGER'S, WALL PAper salesman; should have experience in retail store and must have thorough knowledge of the business, one who is capable of taking full charge and can secure a permanent position in a second hand book store. Good salesmanship will be appreciated. Must be faithful worker and study the interests of his employer. Address F, box 174, TIMES OFFICE. 9

WANTED — A FIRST CLASS, STRICTLY honest retail clerk, with long experience and posted to date, can secure a permanent position in a second hand book store. Good salesmanship will be appreciated. Must be faithful worker and study the interests of his employer. Address F, box 174, TIMES OFFICE. 9

WANTED — EXPERIENCED SALESMEN for men's furnishing goods. Apply before 10 a.m. Superintendent, the BROADWAY DEPARTMENT STORE. 9

WANTED—BY MUSIC SCHOOL, VIOLIN teacher who is good performer; one who teaches mandolin preferred. Address F, box 230, TIMES OFFICE. 9

WANTED—COMPETENT BOOK-KEEPER, able to read and write commercial Spanish; steady position with reliable firm. Address X, box 89, TIMES OFFICE. 9

WANTED—MAN TO ASSIST IN OFFICE work; must have experience, first references required. Address X, box 90, TIMES OFFICE. 9

WANTED — A BRIGHT OUTSIDE MAN; must be good talker; salary $18 per week. Call before 9 a.m. and between 3 and 4 p. m. 440 GROSSE BLDG., Monday. 9

WANTED — SERVICES OF CAPABLE chiropractic lady or gentleman. State terms and experience. Address F, box 132, TIMES OFFICE.

WANTED—MEAT CUTTER, UP-TO-DATE man, who thoroughly understands his business. Write, state age and address SAWELLE GROCERY CO., Sawelle, Cal.

WANTED—A WHITE MAN FOR PORTER in carpet department. Apply early Monday morning. LYON, McKINNEY, SMITH CO., 635 S. Broadway.

WANTED—MEN WHO CAN GIVE PART of their time, day or night at their homes, and get a liberal compensation. Apply KK, box 221, TIMES BRANCH OFFICE.

WANTED—MEN WHO CAN DEVOTE TWO hours every afternoon or evening and be well paid. Apply KK, box 226, TIMES BRANCH OFFICE.

WANTED—AT ONCE, EXPERIENCED OPerators on ladies coats. Steady work. Good wages. ROSENTHAL & SALZMAN, 729 S. Broadway.

WANTED—YOUNG MAN STENOGRAPHER and bank-keeper, near Los Angeles, $50, room and board. Apply L. A. BUSINESS COLLEGE, 417 W. Fifth. 10

WANTED—YOUNG MAN TO WORK IN flower and vegetable garden and milk one cow; $20 per month and board. Address B., LA MIRADA, CAL.

WANTED—CARPENTER TO CONTRACT to "rough in" bungalow. Apply from 3 to 6 p.m. today, corner COURT AND MET-CALF.

WANTED—A GOOD PROMOTER FOR A first-class proposition. Liberal commission to the right party. Address E, box 197, TIMES OFFICE. 9

WANTED—MARRIED MAN, GOOD SOLICitor, willing to work, on a laundry wagon. Call ready for work Monday morning, bring security. 1217 WEST WASHINGTON.

WANTED—FIRST-CLASS LADY AND GOOD compositor. Permanent position to right party. Give references. DAILY PROGRESS, Pomona, Cal. 9

WANTED—SALESMEN, EXPERT, STAPLE line with specialty, talking points; new; big commissions. F. W. Maine, 4, Iowa City, Iowa. 9

WANTED — EXPERIENCED WINDOW washer and janitor. See ENGINEER, basement Citizens' National Bank Bldg., Third and Main st. 9

WANTED—YOUNG MAN TO RENT OFfices and stores. Must be experienced and a hustler; one able to produce results. 217 CITIZENS' NATIONAL BANK BLDG. 10

WANTED—FIRST-CLASS CARRIAGE TOP maker, to make automobile tops; good wages; 9 hours, steady job to right man. Apply 124 N. LOS ANGELES ST. 10

WANTED — OUTSIDE JEWELRY SALESman, wholesale preferred. State age, experience, reference, salary expected. Address S, box 39, TIMES OFFICE. 14

WANTED — CAPABLE PHYSICIAN AND surgeon, good appearance, middle aged, to take excellent position in the country town. Call 424 S. BROADWAY, Suite 411. 16

WANTED—A MAN WHO HAS HAD EXPERience in janitor work and night watching; man with good reference only need apply. Address C, box 80, TIMES OFFICE. 9

WANTED—BOY WITH WHEEL TO DO DElivery work in a drug store. Call at the SOUTH PARK PHARMACY, 138 E. 53d, or Jones South 600 or 54548.

WANTED—SALESMEN FOR OUR SPECIAL offer of 5000 free post cards. Vest-pocket samples. Most profitable side line ever offered. O. ZIMMERMAN & CO., Chicago.

WANTED—GOOD CAMP COOK FOR BEE ranch; state wages wanted, and all particulars first letter. APPLETON & BAGLEY, Simi, Cal. 12

WANTED — SALESMEN TO SELL OUR goods to all classes of merchants; fine side lines; big profits; liberal terms. MODEL MFG. CO., Dept. T, South Bend, Ind.

WANTED—A LITTLE BOY UNDER SCHOOL age at foothills; Prospect Place. Take Griffith avenue car to end of line to one block west to Gordon ave. 4576 GORDON AVE. 9

WANTED—ENERGETIC YOUNG MAN ON small ranch, garden work, indoor and outdoor chores, auto, no ranch work. Englishman preferred. W., box 358, ORANGE, CAL. 9

WANTED—CARPENTER TO FIGURE LAbor on residence in exchange for clear country property. R. H. M., 321 S. HILL ST.

WANTED—A-1 PASTRY COOK, NO OTHer need apply, no Sunday work. THOMAS LUNCH ROOM, 353 S. Spring.

WANTED — MAN TO WORK IN MILK house, must understand milk. PHONE WEST 1573, HOME 71242. 9

WANTED — EXPERIENCED CANVASSER, steady work and liberal commission. Call at 1045 S. Broadway. 15

WANTED—AN EXPERIENCED SOLICITOR for local furniture house. Address D, box 97, TIMES OFFICE. 9

WANTED—CARPENTER, HORSE, RIG AND some cash for carpenter work. Call Sunday before 4 p.m. 1126 HOBART BLVD. 9

WANTED—CARPENTERS IMMEDIATELY, Covina car line. C. H. KEDLEY, 229 West Second st.

WANTED—OFFICE BOY, OVER 18 YEARS old. WESTERN MOTOR CAR CO., 727 S. Olive.

WANTED — FIRST-CLASS BUSHELMAN; also must make coats. F. ESPOSITO, 332 O. T. Johnson Bldg. 10

WANTED—MACHINIST TO WORK ON lathe. Apply 1920 SACRAMENTO ST. 9

WANTED—SOLICITOR BY WHOLESALE family liquor store, 408 E. 1ST. 9

WANTED — 2 FIRST-CLASS TAILORS ON men's coats. Apply 330 S. SPRING. 9

WANTED—BOY 18 TO LEARN JEWELRY business. 420 S. BROADWAY, room 404. 9

WANTED—HARD CANDY MAKER. KAHNBECK CO., 600 Aliso street. 9

WANTED — EXPERIENCED TURKISH bath man. Apply 449 S. HILL. 9

WANTED — PANTS PRESSER. 120 N. BROADWAY, room 308. 9

WANTED—LADIES' TAILORS. R. ROSS, 186 E. Colorado st., Pasadena. 10

WANTED—3 GOOD FINISH CARPENTERS. Call SOUTH 3373, Sunday morning. 9

WANTED — AN EXPERIENCED BANK teller. 516 GERMAIN BLDG. 9

WANTED—FIRST CLASS PLUMBER. CALL 31223. 9

WANTED — FIRST-CLASS BUSHELMEN and pressers. 254 S. HILL. 9

WANTED—
Help, Male and Female, (Investment Required.)

WANTED — GOOD HONEST MAN TAKE half interest in old established cash business that requires no experience; this will pay you $150 per month for your part. Small investment required. Inquire 218 SOUTH BROADWAY, office 403.

WANTED—YOUNG MAN DESIRING EASY, pleasant outdoor occupation can secure interest in valuable business. Address G, box 104, TIMES OFFICE. 9

WANTED—LADY OR GENTLEMAN FOR A resort and tourist office; fine position for party with small investment. ROOM 218 Heene Bldg., Los Angeles, Cal. 9

WANTED—BRIGHT, AMBITIOUS YOUNG man of legal inclination, can purchase interest in large practice. Address G, box 103, TIMES OFFICE. 9

WANTED—
Help, Male or Female, (Investment Required.)

WANTED—RELIABLE, STEADY, AMBItious man to take half interest in first-class established ground-floor cash real estate business, with experienced man, who will teach you the business; one who can invest $250 with his services; experience not necessary; will pay you $125 monthly as your part; clean work; easy to learn; hours from 8 to 5; you must be steady. Call OWNER, 825 W. Seventh st. 9

WANTED—MAN TO TAKE CHARGE AND manage fine corner Spring st. cigar store; experience not required; one who can invest $750; owner will take $350 cash, balance $20 monthly; will pay you $200 monthly clear; your money secured by fine mahogany fixtures; imported stock of tobaccos; cheap rent; long lease. See OWNER, 325 W. Seventh st. 9

WANTED—YOUNG MAN, GOOD PERSONal appearance, wide-awake, to take charge of established hosiery route; opportunity for advancement; $300 cash bond required; also able solicitors who can demonstrate hygienic methods after being shown. HYGIENIC LAUNDRY, 18th and Central. 9

WANTED—MAN WITH $3000 TO $6000 WITH services as manager of branch office of large real estate company owning its own lands, where large profits are sure; must be thoroughly man of good education and capable of taking full charge of office. Address JJ, box 278, TIMES BRANCH OFFICE. 16

WANTED—EXCEPTIONAL OPPORTUNITY for energetic man of business ability to acquire half interest in well-established realty business, making good income; this is strictly legitimate proposition; experience not absolutely necessary. Call 201 WRIGHT & CALLENDER BLDG.

WANTED—EXCEPTIONAL OPPORTUNITY for lady to acquire interest in established realty business; pleasant work and good income assured; small conservative investment. Address L, box 192, TIMES BRANCH OFFICE. 9

WANTED—MEN, IMPROVE YOUR SPARE time; become an assayer and chemical specialist; earn from $100 to $300 a month. (Every day and Mon., Wed. and Fri. night.) I will teach you. 121½ S. BROADWAY, room 5.

WANTED—ENERGETIC PARTY WITH $2000 to invest in business of great magnitude can make large profits; investment secured against loss. Address E, box 172, TIMES OFFICE. 9

WANTED—MEN, EASY PAYMENT PLAN; night class in assaying, Mon., Wed., Fri. nights. Become an assayer and earn from $100 a month and up. Earn while you learn. I will teach you. 121½ S. BROADWAY, room 5.

WANTED—A YOUNG MAN W

Classified Liners.

WANTED— Help, Female.

WANTED—NURSE FOR CHILDREN; ONE with experience; good salary. Call Monday, 909 SOUTH HOPE ST. 9

WANTED — TWO WOMEN TO SEW IN dressmaking rooms, one for helper. Call Monday, 909 SOUTH HOPE ST. 9

WANTED—A FIRST-CLASS WAIST DRAPER. THORNBURGH, 314 S. Broadway, room 15. 9

WANTED — EXPERIENCED BINDERY girl. Apply at R. Y. McBRIDE PRINTING CO., 216 West Second st. 9

WANTED—GIRL FOR GENERAL HOUSEwork; wages $30. 909 GRATTAN ST. 9

WANTED—DRESSMAKER'S HELPER. 221 S. Olive. The Kims. Miss OWENS. 9

WANTED—CHAMBERMAID. CALL MONday, 909 SOUTH HOPE ST. 9

WANTED—NURSE FOR INVALID. CALL Tuesday morning. 909 SOUTH HOPE. 9

WANTED—NURSES TO SUPPLY PHYSicians' calls. 511 GERMAIN BLDG. 10

WANTED — 1 BINDERY GIRLS. H. L. STANTON CO., 321 Santee st. 9

WANTED—DRESSMAKER ON SKIRTS OR waists. 827 WEST 8TH. 10

WANTED—A TAILORESS AT 1836 SOUTH MAIN. 9

WANTED—FIRST-CLASS WAIST DRAPers. L. G. POTTS, 537 S. Broadway. 9

WANTED—A FANCY IRONER; MUST BE first class; good wages. PHONE 57128. 9

WANTED—NEAT YOUNG GIRL TO ASSIST in housework. PHONE 22869. 9

WANTED—WOMAN FOR SEWING BY THE DAY. PHONE 22661. 9

WANTED—WET NURSE; MUST BE OF good health. PHONE WEST 1801. 9

WANTED—LADY TO DRESSMAKING. Call 837½ S. SPRING. 9

WANTED—A GIRL FOR GENERAL HOUSEwork, 2654 NORMANDIE AVE. 10

WANTED—GOOD HELP. DRESSMAKER, 913 S. GRAND AVE. 10

WANTED— Help, Male and Female.

WANTED—WE SECURE POSITIONS FOR stenographers. Those seeking employment should register with us. We make no charge. Free use of typewriters for practice purposes. L. & M. ALEXANDER & CO., 325 S. Spring. 9

WANTED — MAN AND WIFE WANTED. Small country place, man generally handy outside; woman cooking and general housework. Wages $40 for two and found. Address E, box 25, TIMES OFFICE. 9

WANTED—MAN AND WIFE, GOOD COOK; second work, good wages, references. Call 10 to 12 Monday. MISS MACARTHUR, A2146. 111 S. Broadway. 9

WANTED—SOLICITORS FOR FOOD PRODucts, 150 per cent profit, city or country. Call or address MANUFACTURER, 738 San Pedro st., city. 9

WANTED—BROADWAY EMPLOYMENT AGENCY, 216 S. Broadway, room 22. Wanted, housekeeper, $30; lady cook, restaurant, $30; driver for transfer wagon, ½ you make. 9

WANTED—HOTEL RUNNER AND WIFE to take charge of hotel for ½ net proceeds. Address PALACE HOTEL, Rhyolite, Nev. 9

WANTED—STUDENTS FOR STAGE STOCK company, tuition free. 42 WALKER THEATER BLDG. 10

WANTED — BROADWAY EMPLOYMENT agency, 216 S. Broadway, room 22. Open for business. Square dealing only. 9

WANTED—EXPERIENCED AS A RIPPER in cigar factory, boys and girls. 642 S. MAIN ST. 10

WANTED— Help, Male and Female. (Instruction Course.)

WANTED—
Young men to learn to operate the linotype machine; a good trade that pays above the average. The Mergenthaler Linotype Company is installing over 100 linotype machines per month. That means just so many positions to be filled at good wages.

The Los Angeles Times has installed a large auxiliary plant, to be used in case of fire or accident, and has placed in charge an expert machinist and operator, making it possible for students who no desire to learn either the (linotype machinist or operator) in from three to six months. For terms address THE TIMES-MIRROR COMPANY, or Phone Main 8200, Home 10251, and ask for manager of the Linotype School.

SALESMEN WANTED. NO EXPERIENCE required. We receive hundreds of calls from the best firms in the country. Graduating salesmen earn from $1000 to $10,000 a year and expenses. We will teach you to be one by mail in eight weeks and assist you to secure a good position. Scores of our graduates who formerly earned from $25 to $75 a month, now earn from $100 to $250 a month and upwards. If you want to be a salesman, our free book, "A Knight of the Grip," will show you how. Write nearest office for it today. Address Dept. 651, NATIONAL SALESMAN'S TRAINING ASSOCIATION, Chicago, New York, Kansas City, Minneapolis, San Francisco. 9

CIVIL SERVICE EMPLOYEES ARE PAID well for easy work; examinations of all kinds soon; expert advice, sample questions and Booklet No. 121, describing positions and telling easiest and quickest way to secure them free. Write now. WASHINGTON CIVIL SERVICE SCHOOL, Washington, D. C. 9

WANTED—RAILWAY MAIL CLERKS; SALary $800 to $1200; examinations throughout the country May 15; common education sufficient; candidates prepared free. Write immediately for full particulars. FRANKLIN INSTITUTE, Rochester, N. Y. 9

WANTED—ANYBODY, EITHER SEX, CAN make $4 daily all year raising mushrooms for hotels and restaurants with my spawn in cellars, sheds, boxes, etc. Free illustrated instruction booklet. HIRAM BARTON, 339 W. 46th st., New York. 9

WANTED—STUDENTS IN SHORTHAND and typewriting for Saturday afternoon; private lessons by experienced teachers; splendid chance for those who cannot afford to take up the course at a business college. No books to buy; no typewriter to rent. Address C. box 60, TIMES OFFICE. 9

WANTED—GOOD SINGERS ARE ALWAYS in demand; I teach the Italian method of singing and guarantee quick and satisfactory results; special offer, 12 lessons for $7; regular price $1 per lesson. Address F, box 96, TIMES OFFICE. 9

WANTED—MARKING AND DISTRIBUTING and general laundry work taught; actual work in large steam laundry; situations secured when competent; tuition reasonable. Call at 1429 E. 18TH ST. 9

WANTED—PRIVATE SHORTHAND LESsons given by Miss Maud Bonnell. Individual instruction; speed, dictation; typewriter for home use. 47 WALKER THEATER BLDG. 9

WANTED — MEN, IF YOU ARE MAKING less than $100 a month, call on me. Become an assayer and cyanide specialist, and earn from $150 to $200 a month. I will teach you. 1214½ S. BROADWAY, room 5. 9

WANTED—LADIES TO LEARN BEAUTY culture evenings; special rates this week; new class now forming. MISS BALZER, 212 S. Broadway, room 1. 9

WANTED—YOUNG MEN MECHANICALLY inclined, wishing to better position by devoting spare hours to study, please write P. J. ULRICH, 624 W. 43rd st. 9

WANTED — INVESTIGATE OUR DAY courses in shorthand, automobiling, chemistry, book-keeping, shorthand. Y.M.C.A. 9

WANTED—STUDENTS FOR PRIVATE INstruction in shorthand and typewriting; very moderate terms. Phone MAIN 4257. 9

WANTED— Help, Male and Female. (To Learn Trades.)

WANTED — A SITUATION FOR EVERY GRADUATE.

The Times Linotype School, through its employment department, has secured a situation for every graduate (who did not find one himself,) who made good on the linotype machine.

From the very numerous requests constantly coming in,

ANY HAND PRINTER who has it in him to "make good" can, at the end of his apprenticeship in the Times Linotype School, earn a fine salary, and CAN GET THE JOB.

The Times Linotype School continues to make a very attractive proposition, that can be taken advantage of by

AMBITIOUS HAND PRINTERS.

Also for the full course, no instrumentals, and the advantage of learning one of the best and highest-salaried trades in the country.

Printers—We will tell you about it personally, but if you cannot call, write

THE TIMES LINOTYPE SCHOOL
College and San Fernando sts.,
Los Angeles, Cal.

Phone Main 8200. Ask for Linotype School Department. 9

WANTED—
Young men to learn to operate the linotype machine; a good trade that pays above the average. The Mergenthaler Linotype Company is installing over 100 linotype machines per month. That means just so many positions to be filled at good wages.

The Los Angeles Times has installed a large auxiliary plant, to be used in case of fire or accident, and has placed in charge an expert machinist and operator, making it possible for students who no desire to learn either trade (linotype machinist or operator) in from three to six months. For terms address THE TIMES-MIRROR COMPANY, or Phone Main 8200, Home 10251, and ask for manager of the Linotype School.

WANTED—OPPORTUNITY OFFERED FOR young man of 18 or more years with fair education, to learn the electric lighting business, both station and line work; best instruction; only a young man who is willing to study and can furnish best references wanted. Wages $25 per month and room; Coast town in San Diego county. Address with full particulars stating as well knowledge of business and if can use climbers. Address F, box 121, TIMES OFFICE. 9

WANTED—WE ARE THE LEADER HAIR dressing college W offer best opportunity to first 10 ladies to learn beauty culture, hair dressing and hair manufacturing; owing to the business and demand for our students, we have been compelled to enlarge our business; wages paid to advanced students; formulas given. Mercantile, Rooms 30, 31, 32, 33. MRS. HARRIS. 9

ROSENBLEET'S COLLEGE OF PRACTICAL GARMENT CUTTING, DESIGNING AND LADIES' TAILORING, THE PIONEER RELIABLE SCHOOL. BEST OF ITS KIND. PERFECT SYSTEM. NO CHART—DRAFTS.

WANTED—MEN TO LEARN THE AUTOmobile trade in best equipped repair shop. Practical course in shop work, road repairing, driving and chauffeuring; if desired, month's course, $25; two to three months, $50, including driving lessons; good repair men and drivers always in demand everywhere. After you have wasted your money with others, come to us and learn the trade right, as others have done. We give extra driving lessons at $1.50 per hour. 2136 W. SEVENTH ST. 9

WANTED—RAILWAY MAIL CLERKS, SALary $800 to $1600; no "layoffs"; examination May 15; common education sufficient; candidates prepared free. Write immediately for full particulars. FRANKLIN INSTITUTE, Rochester, N. Y. 9

WANTED—FLORENTINE HAIRDRESSING COLLEGE, best in the west and means success. Ask our girls. Corner Broadway, entrance 127 Mercantile Place. 15

WANTED— Situations, Male.

WANTED—ENGLISH SPEAKING JAPANese wants situation as waiter for private family; will have had many years' experience, city or country. Address P.O. BOX 363, city. 9

WANTED—BY EXPERIENCED STENOGrapher and typewriter, position by Mexican. Prefer mining or oil company. At present employed. Good references. Address E, box 191, TIMES OFFICE. 9

WANTED—YOUNG SOBER MAN WANTS position with private family, will drive and care for auto; also care for place. Phone 72489. Address L, box 297, TIMES BRANCH OFFICE. 9

WANTED — A FOREIGN BUYER OF oriental rugs of 12 years' experience, is open to an engagement, references. Address CHARLES E. BARNES, 153 Nostrand ave., Brooklyn, N. Y. 9

WANTED—POSITION AS CHEF, CITY OR country, am white, American born, and can speak English and German, best references. Address D, box 156, TIMES OFFICE. 9

WANTED — POSITION BY JAPANESE school boy to work mornings and evenings any kind of work; private place in city; send by letter only. M. NOYAMA, 452½ S. Grand ave.

WANTED — SITUATION BY JAPANESE who have long experience driving automobile, gardening and cooking; can give first-class references; will go anywhere. 153 N. CENTRAL ST.

WANTED—PAINTER, CARPENTER, REGular fixer, wants position, ranch, hotel or anywhere; willing to be useful in any capacity; clean habits. Address C, box 194, TIMES OFFICE. 9

WANTED — SITUATION AS LAUNDRY, Japanese couple; we have had good experience and reference; want position in family. Call by mail for JOE SUZUKI, 225 W. First st. 10

WANTED—CHOIR DIRECTOR AND SOLOIST; LONG EXPERIENCE; BEST REFERENCES; DESIRES CHANGE. CHURCH COMMITTEES SHOULD INVESTIGATE. ADDRESS F, BOX 27, TIMES OFFICE. 9

WANTED—SITUATION AS HANDY MAN, furniture polisher, painting, auto cleaning, etc., large or moderate; board and room preferred. Address B, box 183, TIMES OFFICE. 9

WANTED—POSITION; MAN 38, STEADY; best references, book-keeping, packing, shipping, handy at everything. Address L, box 289, TIMES BRANCH OFFICE. 'Phone F1846. (James.) 9

WANTED — CONTRACTOR WHO HAS planned and built small house, for himself would like position planning, superintending house or finishing to tide over reverses. Wages right. WEST 316. 9

WANTED—SITUATION BY A FIRST-CLASS cutter and practical tailor. Address this office, or 'phone Broadway 2535, Sunset. Address L, box 257, TIMES BRANCH OFFICE. 9

WANTED—POSITION AS GARDENER AND coachman, or will take care of automobile, private family preferred; best of city references. Address C, box 198, TIMES OFFICE. 9

WANTED—POSITION BY CHAUFFEUR and auto repair man, long experience in driving and repairing cars, will put in bill on any car I drive. Address 1715 GEORGIA ST. Phone West 4945. 9

WANTED — SITUATION; YOUNG BUSIness man wants connection with high class firm; good address and appearance; A1 references; not here for his health. Address F, box 24, TIMES BRANCH OFFICE. 9

WANTED—POSITION BY FIRST-CLASS Japanese chef, 13 years' experience in East; good references; beach preferred. Address K, 261 E. Colorado st., Pasadena, upstairs, or 'phone Main 8416. 9

WANTED—STRONG YOUNG MAN, ENGlish, aged 30, wants work of any kind; understands care horses, garden, etc.; any kind of work no object; steady, reliable. C. S., 2714½ W. SECOND ST., city. 9

WANTED—POSITION, BY MIDDLE AGED man of executive ability, A1 references; salary about $25 per week; might make small investment. Address D, box 184, TIMES OFFICE. 9

WANTED—YOUNG MAN DESIRES POSITION as companion help, where services would be appreciated as such; would travel; highest references. Address Confidant, D, box 184, TIMES OFFICE. 9

WANTED—POSITION AS CHAUFFEUR; have four years' experience on large cars; would like steady position, where careful driver and good mechanic is wanted. Address E, box 26, TIMES OFFICE. 10

WANTED—POSITION BY A FIRST-CLASS experienced grocery, hardware and crockery man; I can also a first-class book-keeper and accountant; the best of references and bond if desired. L. G. BERDROW, Gen. Delv., Los Angeles. 9

WANTED—REFINED GERMAN GIRL FROM East wants position with private family, experienced in taking care of children, good seamstress, chambermaid, country preferred. Write or apply 647 S. GRAND AVE. 9

WANTED — EXPERIENCED EASTERN farm hand wants position on a small farm; German. Address M. HARTWIK, 525 Gladys ave. 9

WANTED — BY SOBER, INDUSTRIOUS eastern man, employment in some wholesale house. Address A. C. I., 148 West 18th st. 9

WANTED—SITUATION BY FIRST-CLASS carpenter and cabinet maker; German; city or country. Address C. LEHMAN, 754 E. 14th st. 9

WANTED—SITUATION DRIVING OR CARing for auto and work at private place, by competent young man; excellent references. Address E, box 182, TIMES OFFICE. 9

WANTED—SITUATION BY AN EXPERIenced chef; can give city and eastern references. Address E, box 184, TIMES OFFICE. 9

WANTED—JAPANESE WOMAN WANTS position as cook in private family in city; good references. TUKI, B1004, Broadway 1413. 9

WANTED— Situations, Male.

WANTED—I WILL LOAN MY EMPLOYER or any one who will get me a position, $2500 to $5000 on good real estate in city; am 45 years; have always worked for myself; am good judge of real estate values, especially orange ranches; know city well; services would be of value to real estate agents in sales of orange property, would collect for large firm or corporations; could give bond in any amount and best of references; a position in street or other city departments would be satisfactory; should expect $80 to $100 per month, and permanent; if no loan was wanted $200 cash would be given, now get a hustle and earn this cash. Address C, box 144, TIMES OFFICE. 9

WANTED—IF YOU NEED GOOD, LIVE UP to date office help, men or women, we can supply you f. o of charge, on short notice; highest bank and mercantile references. We are members of Chamber of Commerce. We invite the closest investigation of our methods and business standing, established in 1900. EDUCATIONAL EXPERT CO., (Incorporated.) 521 Byrne Bldg. Phones Main 8220, A1865. 9

WANTED—A-1 ORNAMENTAL AND LANDscape gardener, competent in all branches, including green-house, propagation, old and new lawns, treating diseases and insects of plants. Take any kind of gardening, care of private places. No charges for treating plants to patronize; best references. Address C, box 166, TIMES OFFICE. 10

WANTED—A GENTLEMAN, THOROUGHly experienced with modern business methods, wishes to secure a situation. Can make small investment if necessary. Past experience being banking, brokerage, real estate, hardware, and oil. Address B, box 149, TIMES OFFICE. 9

WANTED—CHAUFFEUR, JAPANESE, AGE 25, 5 years' driver, and fine mechanic, do own repair; excellent mechanic with shop and road experience for many years in eastern States, wishes situation in private family; have own auto; highest references. ORIBAKA, 329 E. Fourth st. 9

WANTED—POSITION BY MARRIED MAN, 32 years old, as collector or salesman; can give cash bond and the best references, and am absolutely honest and reliable. State salary. Address M, box 282, TIMES BRANCH OFFICE. 9

WANTED—TO BECOME ASSOCIATED WITH well-known firm by first-class man with experience in city in real estate building, and management and care of property. Can give references. Address F, box 60, TIMES OFFICE. 9

WANTED—POSITION WITH WELL-KNOWN firm by first-class man, capable of handling the managing end or assist in management in several branches; experience in automobiles can furnish references. Address F, box 24, TIMES OFFICE. 9

WANTED—POSITION BY A WELL EDUcated, intelligent, honest young man, as housekeeper for single gentleman or nice family; excellent cook; want good home and small wages. Address C, box 191, TIMES OFFICE. 9

WANTED—POSITION BY EXPERIENCED OFFICE MAN AND CORRESPONDENT; HIGHEST REFERENCES FURNISHED. NO OBJECTION TO GOING OUT OF THE CITY. ADDRESS C, BOX 172, TIMES OFFICE. 9

WANTED—CLERICAL POSITION BY MARried man, 25 years old; rapid accountant; best of references and connections; desires to start at small salary and depend on employer for increase when value of services is proven. Address E, box 96, TIMES OFFICE. 9

WANTED—WORK IN CITY OR OUT, EXperienced in banking, bookkeeping and office work. Was with large brick manufacturing company seven years; secretary, salesman and bookkeeper. Address D, box 52, TIMES OFFICE. 9

WANTED—SITUATION BY PROFESSIONAL engineer, many years' experience in all branches, married man; private position preferred; no objection to country. Address GARDENER, care Theodore Payne, 345 S. Main st. 9

WANTED—
BAKERS FURNISHED
on short notice. Write or phone new Bakers' Home, 223 E. 3rd, cor. Wall. Phone A5108. S. J. GILMORE. 9

WANTED — GARDENER, THOROUGHLY experienced in all kinds of gardening and farming work; can take care of live stock; good milker; seeks position. Address D, box 1, TIMES OFFICE. 9

WANTED—POSITION AS CHAUFFEUR BY reliable, thoroughly careful Japanese driver; has competent mechanical knowledge and has own repairing; experienced. TAKAYA, 111 Wilmington st. 12

WANTED—A POSITION AS CLERK OR solicitor in grocery or other mercantile lines. Am experienced, will give first-class references. Bond if desired. J. O. LUSSIER, 309 W. 1st st. Main 1473. 9

WANTED—JAPANESE DESIRES POSITION gardener; has long years' experience, landscape or cultivating, plant vegetables and take care horses or automobiles; has reference. TANOUYE, P6387, Main 5294. 19

WANTED—BY AN INTELLIGENT MIDDLE aged man, a position as watchman or janitor; keeper if position is permanent, will work for low salary. Phone SOUTH 6722 or call 291 West 60th st. 9

WANTED—COLORED MAN WANTS WORK of any kind, by day or hour, willing to do any thing, housecleaning, lawn work, also speaks Spanish. 419 RUTH AVE. Phone Main 5521.

WANTED—POSITION AS HOUSEKEEPER or to care for invalid by middle aged lady of ability and refinement. Best referenced furnished. Address D, box 45, TIMES OFFICE. 9

WANTED—BY AN ALL ROUND MIDDLEaged gardener, who understands the care of lemon and orange orchards, a small place to care for. Address F, box 72, TIMES OFFICE. 9

WANTED—EXPERT GARDENER 5 YEARS' California experience, with thorough knowledge of plants and fine grounds, wants position. Address F, box 68, TIMES OFFICE. 9

WANTED—MAN, GERMAN, 42, POSITION to take care grounds, private place, for room and board and small wages, some experience; good habits. Address M, box 288, TIMES OFFICE. 9

WANTED—BY AN EXPERIENCED TRAVELING SALESMAN, GOOD MERCANTILE LINE OUT OF LOS ANGELES OR ANY OTHER COAST CITY. ELSON H. NORRIS, GENERAL DELIVERY, CITY. 9

WANTED—POSITION BY YOUNG MAN, 30 years old, executive ability, good eastern references, can be traced. Address M, box 227, TIMES BRANCH OFFICE. 9

WANTED—MILL MAN WANTS POSITION, amalgamation or concentration; best of references. Address C, box 55, TIMES OFFICE. 9

WANTED—I WISH TO SECURE EMPLOYment with a good real estate firm, accountant or otherwise. Main 4242. E. A. CARTER, 446 S. Broadway. 9

WANTED—POSITION BY MIDDLE AGED German lady to take care of invalid, children or housekeeper in small family. PHONE BROADWAY 3626. 9

WANTED — MIDDLE-AGED GARDENER wants care of gardens by month, day or contract; good references. Address C, box 174, TIMES OFFICE. 9

WANTED—POSITION, MAN 36, STEADY; good with anything useful everything. Address F, box 290, TIMES BRANCH OFFICE. 'Phone F1845. (James.) 9

WANTED—BY FRENCHMAN, RELIABLE and sober, position, steady, small ranch, poultry or family. Address B, box 90, TIMES OFFICE. 9

WANTED—WELL RECOMMENDED, PRACtical gardener wants a few private gardens to care for. Address X, box 111, TIMES OFFICE. 9

WANTED—POSITION BY YOUNG, ENERgetic Japanese, with business education, as half day's work of any kind; good recommendation. F. S., 703½ S. GRAND. 9

WANTED—HONEST JAPANESE DESIRES situation in family as housework and take care of garden; has good experience. F. MARATO, 324 Grant View st. 10

WANTED—POSITION AS BUTTER MAKER or take charge in cream station or milk depot. Address B, box 176, TIMES OFFICE. 9

WANTED—POSITION BY YOUNG MAN, 27 years old; executive ability; good references; salary $25 per week. Address B, box 150, TIMES OFFICE. 9

WANTED—POSITION BY YOUNG MAN, 20, not a fraid of work; spells 4 languages; small salary to begin. Address C, box 56, TIMES OFFICE. 11

WANTED—OFFICE POSITION BY YOUNG man, 6 years' experience, operates typewriter; inside or outside work, reference. Address D, box 154, TIMES OFFICE. 9

WANTED—JOB AS ROOF PAINTER. I AM handy with a brush; will work cheap on start. Address N, box 269, TIMES BRANCH OFFICE. 9

WANTED—POSITION AS CASHIER, OFfice man or collector, by experienced man; highest references; bond. Address E, box 57, TIMES BRANCH OFFICE. 9

WANTED—POSITION FOR FIRST-CLASS meat cutter, capable taking full charge of shop. City or country. Call HOME PHONE A5660; Sunset MAIN 5411. 9

WANTED—BY AN EXPERT BOOKKEEPer, set of books to keep requiring one-half day's service each day; good references. Address E, box 193, TIMES OFFICE. 9

WANTED—POSITION FOR FIRST-CLASS hotel chef cook and helper, city or country. Good wages for good work. Call up HOME PHONE A5600; Sunset MAIN 5411. 9

WANTED—POSITION AS BOOK-KEEPER, with responsible firm; will lend employer good if position warrants. Address C, box 183, TIMES OFFICE. 9

WANTED—A POSITION BY A YOUNG man with a civil engineer or surveyor. Address E, box 64, TIMES BRANCH OFFICE. 9

WANTED—POSITION BY YOUNG MAN OF good habits, having knowledge of Spanish and English. No soliciting. $10. Address E, box 62, TIMES OFFICE. 9

WANTED — ENERGETIC YOUNG MAN wishes employment; can give good references. Address E, box 144, TIMES OFFICE. 9

WANTED— Situations, Male.

WANTED—EXPERT CASHIER WILL GO TO Seattle for show, cafe or lunch room work; excellent references. Address E, box 101, TIMES OFFICE. Phone Broadway 4116. 9

WANTED—IF YOU NEED A FIRST-CLASS carpenter for an hour, day or by the job, phone EAST 278, any time during the week. 11

WANTED — MIDDLE-AGED MAN WANTS situation, private place or care of small orchard. Address E, box 6, TIMES OFFICE. 9

WANTED—JAPANESE BOY WANTS POSItion as cook in private family; wages $25 up. S. OJAKI, 539½ S. Olive st. Main 6210. 10

WANTED — SITUATION BY PRIVATE coachman, or charge of private grounds; references first-class. Address P.O. BOX 11, Santa Barbara. 13

WANTED—YOUNG MAN DESIRES POSItion as collector for wholesale house; can furnish cash bond. O. F. KROLL, 170 N. Daly. 9

WANTED—MAN WITH GOOD HORSE AND express wagon wants regular work at light hauling or delivering afternoons and Saturday all day. PHONE MAIN 8778. 9

WANTED — BY PRACTICAL PAINTER tinter and grainer, young man, best local references, position will work reasonable. KLEIN, 725 West Second st. A7695. 9

WANTED—POSITION BY EXPERIENCED machinery salesman, can give plenty of local references. Address D, box 125, TIMES OFFICE. 9

WANTED—POSITION HOUSE MAN, EXperienced Englishman, janitor, gardening, farm or country, highest references. JOSEPH, 2013 South Main st. 2

WANTED—CHAUFFEUR, GOOD EXPERIence, understands taking care of car and repairing, wishes situation at once. 1234½ N. SPRING, room 15, R. TOWNE. 9

WANTED—A POSITION BY A STRICTLY sober experienced hotel man, will clerk or tend bar or work at anything. Address F, box 114, TIMES OFFICE. 9

WANTED—AN EXPERIENCED GARDENER wants lawns to take care of by contract. W. S. GIBBON, 4421 Morgan ave, Phone South 4598. 9

WANTED—YOUNG MAN DESIRES POSItion with carpenter, experienced in rough carpentering; sober, steady and reliable. F. W., box 27, INGLEWOOD. 9

WANTED—POSITION, YOUNG MAN, MAchinist, and engineer, experienced, with gas oline engines, oil wells, pumping plants, etc. F. P., box 27, INGLEWOOD. 9

WANTED—MAN WITH HORSE AND buggy, or a wagon, wants work as collector or any kind of steady work. Address F, box 20, TIMES OFFICE. 9

WANTED—AS BUSINESS MANAGER OR book-keeper by competent man, 20 years old, good habits. Phone Main 8065. Address F, box 56, TIMES OFFICE. 9

WANTED — FIRST-CLASS GROCERY clerk, 10 years' experience; A-1 references; wants position city or country. Phone SOUTH 1208. 9

WANTED—YOUNG MAN DESIRES PLACE on ranch, preferably alfalfa, near Los Angeles; best references. Address E, box 128, TIMES OFFICE. 9

WANTED—POSITION AS ORGANIST, REGular or substitute; formerly organist Trinity Church, Columbus, O. Address ROBERT ECKHARDT, Hotel Bookwood. 9

WANTED — POSITION AS HARDWARE salesman, by young man; 7 years' experience; reference. Address D, box 143, TIMES OFFICE. 9

WANTED—BY GOOD JAPANESE COOK, position in private family, and willing to do housework; has city reference. GEORGE, Main 6139, F1696. 11

WANTED—YOUNG MAN, 25 YEARS OF age would like position as general office man; can operate typewriter. Phone WEST 2435. 9

WANTED — BOOKKEEPER WISHES OPportunity to work on books; good position more object than salary; highly recommended. Address F, box 85, TIMES OFFICE. 9

WANTED—SITUATION AS CHAUFFEUR by young man, 19, not afraid of other work; short experience, but careful and reliable. Address 2510 E. SECOND ST. Tel. Boyle 412. 9

WANTED — YOUNG, HONEST MAN wants a position in the city to do any kind of work; not afraid to work. Address D, box 141, TIMES OFFICE. 9

WANTED—YOUNG MAN, UNDER 30, DEsires position as salesman. Credentials to prove ability. Address E, box 29, TIMES OFFICE. 9

WANTED — CIVIL ENGINEER'S INSTRUment man; references; go anywhere; single. Address L, box 297, TIMES BRANCH OFFICE. 9

WANTED—EXPERIENCED HOTEL CLERK best of references. Address M, box 229, TIMES BRANCH OFFICE. 9

WANTED—AS GARDENER, HAD LONG experience and recommendations; want position at family, TAKESHI, 333 W. First st. 9

WANTED—PLUMBER WANTS WORK; willing to work for $2.50 per day. Address D, box 71, TIMES OFFICE. 9

WANTED—FIRST-CLASS WOOD TURNER; piece work or by day; wants position. Reply to 129 S. BROADWAY. 11

WANTED—SITUATION AS CARPENTER foreman, 14 years' experience in Los Angeles. SOUTH 1818. 9

WANTED—SITUATION BY EXPERIENCED gardener and all-around man. Address BOX 57, Times Office, Pasadena. 13

WANTED — CHAUFFEUR WANTS POSItion; can do all repair work; references. Address A. B. VOGEL, 2144 Hobart Blvd. 9

WANTED—SITUATION AS CARPENTER foreman. Address 1508 EAST 22ND ST. Phone South 4639. 11

WANTED—JAPANESE WOULD LIKE TO work in auto garage, city or country. Address F, box 105, TIMES OFFICE. 11

WANTED — SITUATION BY COLORED man as chauffeur, best city references. Phone MAIN 9063. 11

WANTED—POSITION BY EXPERIENCED chauffeur and repair man; wages no object. Address F, box 89, TIMES OFFICE. 9

WANTED—CARPENTER AND ALL-ROUND mechanic wants lot or building up country place. BUCKNAM, 7604½ San Julian st. 9

WANTED—POSITION AS SECOND BOOKkeeper; reference furnished. 1214 E. 21RD. 'Phone South 4722. 9

WANTED — JAPANESE, HANDY BOY wants position in store. Address B, box 179, TIMES OFFICE. 9

WANTED—CARPENTER WORK BY DAY or job; remodeled, or build new; wages moderate. Call 1529 COURT ST. 9

WANTED—2 YOUNG MEN, RANCH WORK of any kind. Address L, box 295, TIMES BRANCH OFFICE. 9

WANTED—JAPANESE BOY WANTS POSItion to work in photo studio. 9

WANT. — Situations, Male.

WANTED—JAPANESE WANTS POSITION to work a few hours in the morning. K. NUMA, 222 South Hill st. 9

WANTED—POSITION BY HEAD WAITER of experience; first-class papers. Address C, box 58, TIMES OFFICE. 9

WANTED — POSITION; A FIRST-CLASS plumber and tinner. Address J. E. COSTA, Azusa, Cal. 9

WANTED—BY PRACTICAL MINER, WILL develop prospects or take contract. Address J, box 292, TIMES BRANCH OFFICE. 9

WANTED—STENOGRAPHER OWNING typewriter desires situation afternoons. Address D, box 78, TIMES OFFICE. 12

WANTED — POSITION BY DRAFTSMAN and field man, 20 years' experience. Address C, box 1, TIMES OFFICE. 9

WANTED—BY EXPERIENCED DRESSmaker, work in the homes, $1.75 a day and car fare. References. PHONE 51899. 9

WANTED—A BRIGHT JAPANESE SCHOOL boy wants position. NAKA, Broadway 3623. 9

WANTED—POSITION BY JAPANESE GIRL as good cook. AKARI, 721½ W. 6th. 12

WANTED—POSITION BY CHAUFFEUR, strictly temperate. HOME F3600. 9

WANTED— Situations, Female.

WANTED—A COMPETENT NURSE WILL take charge of invalids or nervous patients at reasonable rates. Address E, box 99, TIMES OFFICE. 9

WANTED — EXPERIENCED EDUCATED willing French nurse (Parisian) wishes position; good seamstress; splendid references. Address E, box 3, TIMES OFFICE. 9

WANTED—POSITION BY LADY TO PLAY piano with orchestra or violin soloist, splendid technique and good sight reader. Address 323 N. CUMMINGS ST. 9

WANTED — SITUATION, MIDDLE-AGED woman for general housework, good cook, city or country; neat worker. 504 E. 32ND ST. Seven years in last place. 9

WANTED — POSITION BY EXPERIENCED traveling saleslady for any saleable article, preferably corsets. Call or write 2304½ S. UNION, 3rd floor, Room 14. 9

WANTED — SITUATION AS NURSE OR traveling companion to Chicago or East, any time up to May 24. 1427 E. 28TH ST. South 6299. 9

WANTED — LADY, WITH DAUGHTER that works, would like position where daughter can stay with her. Address D, box 197, TIMES OFFICE. 9

WANTED—LIGHT WORK BY ELDERLY lady; will work for her keep. Good confinement nurse. Call SILVER STAR ROOMING-HOUSE, 245½ E. 1st st. 9

WANTED—POSITION BY AI BOOKKEEPer, best references; knowledge of stenography. Address W, box 113, TIMES OFFICE. 9

WANTED—NURSE, GOING TO SEATTLE, will take nurse's way of defraying expenses, all or part of way. Address B, box 117, TIMES OFFICE. 9

WANTED—AN EDUCATED YOUNG WOMAN wants an engagement as companion to lady. Address W., 2716 S. GRAND AVE. Sunset 'Phone South 78. 9

WANTED—RELIABLE NURSE FOR CONvalescent or invalid; no objection to light work or sewing, reasonable. Address B, box 154, TIMES OFFICE. 9

WANTED—POSITION BY BOOK-KEEPER and stenographer, five years' experience; good references. Address B, box 78, TIMES OFFICE. 9

WANTED — STENOGRAPHER FURNISHED on short notice without charge to either party. SMITH PREMIER TYPEWRITER CO., 109 N. Broadway. Main 1908, Home 4314. 9

WANTED—POSITION, REFINED LADY, IN nice home; housekeeper to elderly couple or widower with child. Address A. BEACH, Hotel Gray, Third and Main. 9

WANTED—POSITION BY THOROUGHLY competent stenographer. Best of references. Moderate salary. Address E, box 45, TIMES OFFICE. 9

WANTED — LADY (WIDOW) WISHES home, in nice family or with widowed woman as companion. Address E, box 71, TIMES OFFICE. 9

WANTED — SITUATION BY COMPETENT cook at general housework, city references, wages $35. Address 1235 SANTEE ST., L. J., rooms 9

WANTED—STENOGRAPHER, EMPLOYED, wants copying, envelope addressing, etc., work guaranteed and reasonably done. Address C, box 172, TIMES OFFICE. 9

WANTED—WE SUPPLY OFFICE HELP. Want your type-writing and notary work. STENOGRAPHERS' EXCHANGE, 315 Union Trust Bldg. F3615. Main 4159. 11

WANTED—YOUNG LADY STENOGRAPHer, employed, desires to make a change. Address M, box 230, TIMES BRANCH OFFICE. 9

WANTED — HOUSEWORK, BY WOMAN with nice baby 9 months old, for room and board. Address C, box 176, TIMES OFFICE. 9

WANTED—LADY, EASTERN STAR, WILL come to your home or hotel, caring for children or semi-invalid; evenings or part of day. Phone EAST 1165.

WANTED—WORK IN SHIRT OR APRON factory, or similar kind, by experienced young German lady. Address E, box 46, TIMES OFFICE. 9

WANTED—POSITION AS WAITRESS OR second girl, or lady's maid, by refined, experienced lady, with first-class references. Address box 144, TIMES OFFICE. 10

WANTED—POSITION AS STENOGRAPHER and general office assistant, by young lady with 6 years' experience; references. Address L, box 278, TIMES BRANCH OFFICE. 9

WANTED—MIDDLE-AGED FRENCH WOMan, housework in small family; good plain cook; country or city. 511 N. MAIN ST. 9

WANTED—TRAINED NURSE WILL CARE for tubercular or mental patients, $20 week; will leave city. Address C, box 153, TIMES OFFICE. 9

WANTED—BY COLORED GIRL, 19, POSItion to assist in housework and care of children in small family; price $20. Call Sunday. Phone MAIN 7196. 9

WANTED—REFINED COMPETENT WOMan will assist in nice home in exchange for room and board. Address C, box 170, TIMES OFFICE. 9

WANTED—POSITION, BY EXPERIENCED, competent timekeeper, cost keeper, assistant bookkeeper; first class references. A. D. PAYNE, 1107 Berendo st. 9

WANTED—MIDDLE AGED LADY WISHES position to take care of elderly couple; is capable; good references; city or country. Address ANN, 210 S. Bunker Hill, city. 11

WANTED—MANUSCRIPTS CORRECTED, revised, type-written and made ready for the publishers. Address N, box 228, TIMES OFFICE. 9

WANTED—POSITION BY FIRST CLASS Japanese man to do laundry work in a family. AKARI, 721½ W. 6th. 12

WANTED—EXPERIENCED HOTEL CLERK best of references. Address M, box 229, TIMES BRANCH OFFICE. 9

WANTED—AS GARDENER, HAD LONG experience and recommendations; want position at family, TAKESHI, 333 W. First st. 9

WANTED—PLUMBER WANTS WORK; willing to work for $2.50 per day. Address D, box 71, TIMES OFFICE. 9

WANTED—FIRST-CLASS WOOD TURNER; piece work or by day; wants position. Reply to 129 S. BROADWAY. 11

WANTED—SITUATION AS CARPENTER foreman, 14 years' experience in Los Angeles. SOUTH 1818. 9

WANTED—SITUATION BY EXPERIENCED gardener and all-

Classified Liners.

WANTED—
Situations, Female.

WANTED — TRAINED NURSE WOULD like care semi-invalid, or child's nurse. Address C, box 134, TIMES OFFICE. 9

WANTED—A GOOD SEAMSTRESS WANTS sewing in family, $1.00 day. Address D, box 34, TIMES OFFICE. 9

WANTED—LADY WANTS POSITION AS housekeeper in widower's family; no objection to children. SOUTH 1188, After 5. 9

WANTED—COMPETENT HOUSEKEEPER would like place in family of adults. Address C, box 137, TIMES OFFICE. 9

WANTED—BY GERMAN, MARRIED MAN, no boys, 1-13 years old, a place on ranch work. DAPPER, 724 Citation st. 11

WANTED — DRESSMAKING; REMODELing a specialty; by the day; reasonable; references. Phone SOUTH 4078. 11

WANTED — RELIABLE NURSE FOR INvalid or children; low rates. Address C, box 83, TIMES OFFICE. 9

WANTED—BY COLORED WOMAN, 4 DAYS' work. Call up SOUTH 1736. Sunday or Monday. 9

WANTED — DRESSMAKING BY THE DAY or at home; $2.25 per day. Phone PICO, BROADWAY 2270. 9

WANTED—FIRST-CLASS SWEDISH COOK wants place in private family; no general work. Address C, box 129, TIMES OFFICE. 9

WANTED—SITUATION BY MIDDLE-AGED lady; don't mind small town or ranch. MRS. A. J. KLINE, 939½ South Flower. 9

WANTED — SITUATION BY A GERMAN girl, 24 years old, at general housework. Will take care children. Phone SOUTH 1862. 9

WANTED — FIRST-CLASS LAUNDRESS wants day's work or laundry to take home. Call HOME 41287. 9

WANTED—I CAN DO GOOD STENOGRAwork; good experience; small salary start. MAIN 227, Pasadena. 9

WANTED—QUICK, ACCURATE STENOGRapher desires position; low salary to start. MAIN 227, Pasadena. 9

WANTED—POSITION WANTED AS HOUSEkeeper by widower or elderly couple. Phone SOUTH 3971. 9

WANTED—SITUATION BY COMPETENT and willing stenographer; salary $6 to start. Address E, box 75, TIMES OFFICE. 9

WANTED—WORK, WASHING, IRONING and day's work. PHONE 3673 Main Sunset. 9

WANTED—A POSITION BY COMPETENT woman; general housework, small family. Address D, box 39, TIMES OFFICE. 9

WANTED — POSITION AS HOUSEKEEPER by refined young woman. Phone F6236; ask ROOM 29, 416½ West 5th st. 10

WANTED—PLACE FOR YOUNG LADY TO work for room and board, while attending school. PHONE 52462. 9

WANTED—BY FIRST-CLASS LAUNDRESS, will take home to take home; also work by the day or hour. Phone BROADWAY 2128. 9

WANTED — POSITION BY THOROUGHLY competent stenographer and office assistant. Phone BROADWAY 6135. 9

WANTED — SITUATION, 2 GOOD COLored girls, chamber work or cleaning of offices. Phone MAIN 6351. 9

WANTED — SITUATION, GOOD COLORED laundress, or cleaning by day. Phone MAIN 8277. 10

WANTED—RETOUCHING TO DO AT HOME; spotting or tinting. Address C, box 48, TIMES OFFICE. 9

WANTED—SITUATION, WASHING, IRONing, to go out by the day. Call MAIN 1873. 9

WANTED—YOUNG LADY WISHES POSItion as stenographer or bookkeeper. Address D, box 176, TIMES OFFICE. 10

WANTED — SITUATION; EXPERIENCED stenographer. APARTMENT 515. Phone SOUTH 3297. 9

WANTED—DRESSMAKING IN FAMILIES; cutting, fitting specialties. 923 WALL. Main 5478. 9

WANTED — POSITION AS SECOND GIRL in private family. Address 912 W. 3D ST. 9

WANTED—A YOUNG LADY WANTS A position as nurse girl. PHONE A2021. 11

WANTED—LACE CURTAINS HAND LAUNdered, 35c a pair. PHONE F2788. 9

WANTED — HOUSEWORK BY AN OLD lady. Address 328 SMITH ST. 9

WANTED — LAUNDRY WORK, BY COLored lady. Phone MAIN 9216. 9

WANTED — SOME LAUNDRY TO DO AT home. Ring BROADWAY 1517. 9

WANTED—FIRST-CLASS LAUNDRY WORK by week or day. Call MAIN 651, Sunset. 9

WANTED—
Situations, Male and Female.

WANTED—BY MAN AND WIFE, HOTEL or lodging, good references; care and management large rooming or apartment house; option to buy 75 rooms or over, first-class, low salary or commence on part or cent. Address D, box 31, TIMES OFFICE. 9

WANTED — RESPONSIBLE MARRIED couple would entertain proposition for management of first class apartment house in exchange for services; city or office preferred; references first class. Address C, box 140, TIMES OFFICE. 9

WANTED—MAN AND WIFE DESIRE POsitions, hotel or boarding house, first class references; wife cook, and second cook and waitress, city or country. Address C, box 148, TIMES OFFICE. 13

WANTED — YOUNG MARRIED COUPLE for management of ranch, cook and helper; no children; some experience. Address ROBERT ARNOLD, 165 S. Bunker Hill, Los Angeles. 11

WANTED—QUICK SERVICE, COLORED couple, waiters, porters, dishwashers, laborers, housework, hotel work, especially. W. COLEMAN EMPLOYMENT OFFICE, 211 E. second. 'Phone Broadway 2196, A2575. 15

WANTED — SITUATION WITH PRIVATE family, by young couple; man to work outdoors work, wife to cook, etc. Write or call on FRANK SMITH, 1246 E. 20th st. Phone South 3653. 9

WANTED—MAN AND WIFE; MAN FIRSTclass gardener; wife second work or cook for small family; best of city references. Address B, box 167, TIMES OFFICE. 9

WANTED—MAN AND WIFE WOULD LIKE to rent or manage hotel or rooming house, city or country. Address C, box 140, TIMES OFFICE. 14

WANTED—POSITION MAN AND WIFE; man good rancher, wife good plain cook. Will go anywhere. Call up HOME PHONE 60963, UNION MAIN 5216. 9

WANTED — SITUATION BY JAPANESE couple; man is good cook, wife is good waitress and housework. NAKA, Tel. Main 8521. Address 257½ E. First st. 9

WANTED—MAN AND WIFE WANT POsition as gardener and cook on private place, good references. Address O, box 25, TIMES OFFICE. 9

WANTED—MAN AND WIFE, CITY OR country; man general work; wife care for children, sewing or light housework. Address D, box 171, TIMES OFFICE. 9

WANTED—MAN AND WIFE (COLORED,) man cook, wife housemaid, etc.; will go to suburban town if wanted. 'PHONE MAIN 4947. 9

WANTED — BY MAN AND WIFE ON ranch or private place. PHONE A6629, MAIN 2305, Monday. 9

WANTED—JAPANESE COUPLE WANT POsition, man good cook, in city or country. KUSU, 231 Jackson st. 9

WANTED—A-1 CORNETIST AND PIANIST wishes engagements. Call EAST 1476. 10

WANTED—
Agents and Solicitors.

WANTED—3 MORE SOLICITORS FOR opticians. One who has had experience with traveling optician. Fair salary, expenses and some commission, if party makes good. Want man that knows the traveling game and can test eyes if need be. Answer stating experience and with whom you have worked. Address F, box 31, TIMES OFFICE. 9

WANTED—SELLS ON SIGHT. ELECTRIC laundry compound. Positively washes without rubbing. Salary and commission. 119½ S. Spring st. ELECTRIC COMPOUND CO. 9

WANTED—LADIES AND GENTLEMEN make big money selling our household specialty, best repeat order seller on the market; don't delay. Address F, box 123, TIMES OFFICE. 9

WANTED—AGENTS SELL OUR BRAND new household specialty; sells itself; every sale brings from 1 to 12 repeat orders. Write today. Address F, box 141, TIMES OFFICE. 9

WANTED—AGENTS TO HANDLE MEDIcal specialty as a side line, 25 per cent commission. Address D, box 96, TIMES OFFICE. 9

WANTED—SOLICITOR, WILL PAY SALary and commission to the right man. Apply ROYAL DYE WORKS, 1462 W. Jefferson. 9

WANTED—A CULTURED WOMAN TO represent a wholesale firm introducing a very fine line of toilet articles; territory or demonstration. 308 AUDITORIUM. 9

WANTED—SOLICITOR FOR DRY CLEANing. Commission. Call 2311 SAN PEDRO STREET. 9

WANTED — SOLICITORS FOR FAMILY medical association. Call at 4429 MONETA AVE. 10-12 a.m., 3-4 p.m., 7-8 evenings. 9

WANTED—A GOOD LADY OR GENT TO sell a novelty. A good one. 219 E. 6TH ST. 9

WANTED—EXPERIENCED SOLICITORS TO call out for view photographer. 318 EAST 2ND ST. 9

WANTED—STRONG BOY TO SOLICIT

WANTED—
Agents and Solicitors.

WANTED—AGENTS, LOOK! This is what everybody has been waiting for; the (improved 1909) IMPERIAL SELFHEATING FLAT IRON; a new invention; sells itself; beautifully made; nickel-plated; always HOT, always CLEAN; costs only 1½c per hour to operate; all housewives, dressmakers, tailors and laundries buy on sight; makers, tailors and laundries buy on sight; both men and women agents coining money; some positively make $20 a day; FAR superior to charcoal, carbon, gasoline, gas or electric irons; no attachments; fine for light cooking. Write or call at once for particulars and territory. IMPERIAL FLAT IRON CO., 119½ S. Spring st., Los Angeles. 9

WANTED—AGENTS. WONDERFUL INvention; Canchester Incandescent, Kerosene Lamp. Burns with or without mantel; 10 times brighter than electricity, gas or acetylene at 1-10 cost; burner fits all standard lamps, saves 75 per cent. oil. No trimming wicks. $10 daily. Beware of imitations. Agents outfit FREE. CANCHESTER LIGHT CO., 76 State St., Dept. 109, Chicago. 9

WANTED—MEN AMBITIOUS TO BECOME salesmen to take my course in salesmanship. I am a salesmanager and can teach you real salesmanship and assist you to employment. I have helped hundreds of men. Write for my free pamphlet "The Salesman" and learn how I can help you. TROTTER, president The Trotter School, Kansas City, Mo. 9

WANTED — AGENTS. IF YOU WANT A clean, legitimate business of your own that will pay from $2 to $10 a day sure, send at once for our FREE book which tells all about fitting glasses and how to start in business. Special offer to those who write at once. A postal card will bring it. JACKSONIAN OPTICAL COLLEGE, McCormick Bldg., Chicago, Ill. 9

WANTED—COMPETENT AGENTS TO SELL the new combination life, accident and health policies, sold exclusively by the Pacific Mutual Life Ins. Co., $15,000,000 assets; $100,000,000 insurance in force. Liberal renewal contracts. Representatives making big money and building life income. Call or address J. N. RUSSELL, JR., 301 Home Office Bldg., 3rd and Hill sts., Los Angeles. 9

WANTED—ACTIVE AGENTS MAKE $25 TO $100 a week selling first practical, standard, two-hand keyboard, visible writing, portable typewriter ever sold. Does work like $100 machines. Everybody wants one. Big profits; easy sales; exclusive territory. Get full particulars at once from Dept. L T., JUNIOR TYPEWRITER CO., 221 Broadway, N. Y. 9

WANTED — DISTRICT MANAGERS IN Southern California to represent old line company selling popular monthly payment plan of ordinary health insurance. Most liberal policies on the market. Exclusive territory and liberal contracts. Opportunity to develop permanent income. Write today. HOGE & CO., Pacific Bldg., San Francisco, Cal. 9

WANTED — DISTRICT MANAGERS AND solicitors for the best selling "Health and Accident" Policy on the market. The popular "$100 a month plan." Issued by strong old line stock company. Will give you contracts that can't be beaten. Apply immediately for territory. PENNSYLVANIA CASUALTY CO., 320 Central Bldg., Los Angeles. 9

WANTED—AGENTS WANTED; EXPENSES TO START. NO EXPERIENCE REQUIRED; PORTRAITS, BROMIDES, PHOTO PILLOW TOPS, 50c, FRAMES AT FACTORY PRICES CREDIT GIVEN. CATALOGUE AND SAMPLES FREE. DEPARTMENT 5, DANIEL H. RITTER CO., 819 W VAN BUREN, CHICAGO, ILL. 9

WANTED—GENERAL AGENTS FOR STATE of California for our line of unequaled ladies' muslin undergarments, silk petticoats and waists. Sold direct to wearer by agents from our large manufacturing plant; big income for competent worker. No capital required. Write for full particulars to EMPIRE LADIES' WEAR CO., 16 E. 22rd st., N. Y. 9

WANTED—AGENTS MAKE GOOD PROFits selling the Vest Pocket Secretary. Size of ordinary lead pencil. Consists of pen, pencil, eraser, paper knife, mechanic's point, compass and ruler. Send 25c silver for sample. ROSE CITY UTILITY CO., box 236, Portland, Ore. 9

WANTED—JOHN RAY, GEORGIA, SOLD 500 INSECTO Disinfecting Cabinets to agents first 60 days; profits $1,980. Want general agent for this State to appoint canvassers; exclusive territory; complete protection; enormous profits; permanent business. PARKER CHEMICAL CO., Chicago. 9

WANTED—AGENTS MAKE $25 AND OVER every day; new terms; new selling plans hand out goods and collect; patented article; everybody buys; 300 per cent profit; you can make a fortune sit down and write us. Free samples to workers. HAME FASTENER CO., Hill st., Clinton, Ind. 9

WANTED—AGENTS TO SELL CARPETS, matting linoleum and window shades. Also linolac, a dressing for linoleum. It's something every boss uses. A quick seller. Only first-class agents wanted. Apply room 5, RELIABLE CARPET WORKS, 732 S. Los Angeles st. Phones Main 9421, Home F4324. 11

WANTED—AGENTS TO SELL OUR GUARanteed household cutlery, silverware, etc. Over 2000 fast sellers; no one else sells them; we teach you how to make $2 to $10 a day; outfit free; start quick; write today. THOMAS MFG. CO., 4008 Barney Block, Dayton, O. 9

WANTED—COMPETENT AGENTS TO SELL the new combination life, accident and health policies, sold exclusively by the Pacific Mutual Life Ins. Co., $15,000,000 assets; $100,000,000 insurance in force. Liberal renewal contracts. Representatives making big money and building life income. Call or address J. N. RUSSELL, JR., 301 Home Office Bldg., 3rd and Hill sts., Los Angeles. 9

WANTED—ACTIVE AGENTS MAKE $25 TO $100 a week selling first practical, standard, two-hand keyboard, visible writing, portable typewriter ever sold. Does work like $100 machines. Everybody wants one. Big profits; easy sales; exclusive territory. Get full particulars at once from Dept. L T., JUNIOR TYPEWRITER CO., 221 Broadway, N. Y. 9

WANTED—AGENTS WANTED; EXPENSES TO START. NO EXPERIENCE REQUIRED; PORTRAITS, BROMIDES, PHOTO PILLOW TOPS, 50c, FRAMES AT FACTORY PRICES CREDIT GIVEN. CATALOGUE AND SAMPLES FREE. DEPARTMENT 5, DANIEL H. RITTER CO., 819 W VAN BUREN, CHICAGO, ILL. 9

WANTED—GENERAL AGENTS FOR STATE of California for our line of unequaled ladies' muslin undergarments, silk petticoats and waists. Sold direct to wearer by agents from our large manufacturing plant; big income for competent worker. No capital required. Write for full particulars to EMPIRE LADIES' WEAR CO., 16 E. 22rd st., N. Y. 9

WANTED—AGENTS MAKE GOOD PROFits selling the Vest Pocket Secretary. Size of ordinary lead pencil. Consists of pen, pencil, eraser, paper knife, mechanic's point, compass and ruler. Send 25c silver for sample. ROSE CITY UTILITY CO., box 236, Portland, Ore. 9

WANTED—JOHN RAY, GEORGIA, SOLD 500 INSECTO Disinfecting Cabinets to agents first 60 days; profits $1,980. Want general agent for this State to appoint canvassers; exclusive territory; complete protection; enormous profits; permanent business. PARKER CHEMICAL CO., Chicago. 9

WANTED—AGENTS MAKE $25 AND OVER every day; new terms; new selling plans hand out goods and collect; patented article; everybody buys; 300 per cent profit; you can make a fortune sit down and write us. Free samples to workers. HAME FASTENER CO., Hill st., Clinton, Ind. 9

WANTED—AGENTS TO SELL CARPETS, matting linoleum and window shades. Also linolac, a dressing for linoleum. It's something every boss uses. A quick seller. Only first-class agents wanted. Apply room 5, RELIABLE CARPET WORKS, 732 S. Los Angeles st. Phones Main 9421, Home F4324. 11

WANTED — AGENTS TO SELL OUR GUARanteed household cutlery, silverware, etc. Over 2000 fast sellers; no one else sells them; we teach you how to make $2 to $10 a day; outfit free; start quick; write today. THOMAS MFG. CO., 4008 Barney Block, Dayton, O. 9

WANTED—AGENTS. WE HAVE THEM all, best and cheapest; gas generating burners for kerosene lamps, with mantles and without; also self-generating acetylene table lamps. EASTERN GASLIGHT CO., 289 Broadway, New York. 9

WANTED — WANT A BRIGHT OUTSIDE man to put a domestic novelty before the people. A house to house proposition. A lot of money in it. I will pay salary and commission. Call Sunday rear of 1115 IROLO st. Pico car. 9

WANTED — AGENTS, EARN $25 TO $50 weekly selling new styles "Merry Widow," Mexican and Swiss embroidery, waist patterns. Catalogue free. NATIONAL IMPORTING CO., Desk D, 699 Broadway, New York. 9

WANTED—NEW HOUSEHOLD INVENTION just introduced from Germany; agents earning $4 per day. Rustlers coining money; 747 other fast sellers. Free sample. R. EDGREN CO., Milwaukee, Wis. 9

WANTED — $10 DAILY. EASILY MADE, selling new high-grade hand painted photos; are specialties; unusual idea. One man made $1000 in 14 weeks. A. A. NUTTER, Mgr., 464 Carroll avenue, Chicago. 9

WANTED — EXPERIENCED SOLICITOR for private trade, salary and commission for first week's house call Monday morning between 8:30 and 10:30. 200 KELLER ST., corner of Macy. E. Bernhard. 9

WANTED—TEN DOLLARS A DAY FEED ing the Automatic Funnel to saloons and druggists. Can use overflow bottles. Nothing like it on the market. AUTOMATIC FUNNEL CO., Biddeford, Me. 9

WANTED — JUST PATENTED YOUNG'S wonderful buttonhole gauge knife. One agent sold 107 in one day, made $12.37. 15 other rapid sellers. A. M. YOUNG, 461 Young's Bldg., Chicago. 9

WANTED—AGENTS CAN EASILY MAKE $10 a day selling our gold window letters, novelty signs and changeable signs; catalogue free. SULLIVAN CO., 405 W. Van Buren st., Chicago, Ill. 9

WANTED—AGENTS MAKE $5 DAILY selling our 11-piece kitchen set and other fast-selling specialties; all money-makers. W. J. LITTLE CO., Exchange Bldg., Sioux City, Iowa. 9

WANTED — AGENTS, NEW PATENTED specialties needed in every home; easy selling kind; big profits, $5 daily easily made. FIELD MERCANTILE CO., box 329, Kansas City, Mo. 9

WANTED—WE WANT GOOD AGENTS, $1 to $6 daily, for hustlers, everybody wants our goods, new retails 25 cents, outfits 15 cents. Address WHITE, Los Angeles Look Box 1146. 9

WANTED—LADY SOLICITOR OF GOOD appearance with ability to approach professional men with a strictly legitimate proposition. Apply by letter. CLEARINGHOUSE, 703 International Bank Bldg. 9

WANTED—BIG PROFITS SELLING "NOVelty Sign Cards," several hundred new designs. Also changeable signs; catalogue free. Territory. CLIMAX NOVELTY CO., St. Louis, Mo. 9

WANTED—DISTRIBUTORS. HONESTY, perseverance and fluency all the capital needed; goods delivered; credit extended; $10 a day easily made. Any locality. A. BOOR (Pres.,) Cincinnati, O. 9

WANTED — AGENTS, TITUS STOCKING darner, fits any sewing machine, 6 to 8 in day; we prove it; sample 25c. Write J. E. TITUS, Mfr., 133 Liberty st., New York City. 9

WANTED — AGENTS EVERYWHERE, make $5 to $10 a day selling kerosene mantle lamps; a money-maker and a money-saver; easy to demonstrate; easy to sell. 429 EXCHANGE BLDG., 321 W. 3rd st. 9

WANTED—DON'T ACCEPT AN AGENCY until you get my samples and particulars. Money-makers. Address RAYMAN, 2704 Franklin ave., St. Louis, Mo. 9

WANTED—AGENTS, LEGITIMATE SUBstitute for slot machines; patented; sells on sight for $1.25. Particulars, GISHA COMPANY, Anderson, Ind. 9

WANTED—SEVERAL FIRST-CLASS BUILDing and loan solicitors or good insurance solicitors. Apply ROOM 405, HAMBURGER BLDG., Entrance 320 West 6th st. 11

WANTED — GENTLEMEN; WEEKLY AGquainted with city, to solicit orders for Elks' decoration. CAPITAL DECORATING CO., 419 W. 7th st. 9

WANTED—A CAPABLE, HIGH GRADE solicitor for meritorious proposition, SOUTHWESTERN MORTGAGE LOAN & TRUST COMPANY, 307 S. Broadway. 15

WANTED — CANVASSERS FOR ASSOCIAtion giving large profits to members; good pay for energetic canvassers. Address F, box 187, TIMES OFFICE. 9

WANTED — AGENTS, NAME PLATES, signs, numbers, readable darkest nights; easiest seller. Pencils large. Samples free. WRIGHT SUPPLY CO., Englewood, Ill. 9

WANTED—LADY SOLICITORS TO CANvass Angeles at 6 LOS ANGELES ST.

WANTED—
Partners.

WANTED—GOOD BUSINESS MAN TO INVEST $500 IN AN HONORABLE BUSINESS. WE CAN MAKE THOUSANDS OF DOLLARS IN SHORT TIME. GENTLEMAN WITH SOME KNOWLEDGE OF BUILDING CONSTRUCTION PREFERRED, BUT NOT NECESSARY. FULLEST INVESTIGATION INVITED. 702 S. SPRING, ROOM 214. J. B. COOK. 9

WANTED—YOUNG MAN OF REFINEMENT with business experience, eastern man preferred to become partner in up to date real estate company. Will require an investment of about $500. Business is well established, and netting good returns. Actual realty experience not absolutely essential, but must be man willing to hustle. Address M, box 207, TIMES BRANCH OFFICE. 9

WANTED—A PARTNER WITH FROM $2000 to $5000 to go into auto business. Repair business already established, but want to open a much-needed new line. Will be only place of its kind in the State and is a money maker from the start. If you want to get into the best paying legitimate automobile proposition open today, investigate this. Address E, box 69, TIMES OFFICE. 9

WANTED — PARTNER, EXPERIENCED grocer to take half interest in a well established grocery, meat market, fuel and feed business; will require about $2500. Must be capable of taking management of business. Owner is unable to give full attention to the business. Address D, box 180, TIMES OFFICE. 9

WANTED—STEADY PARTNER TO TAKE half interest established ground floor real estate business; with experienced man, who will give bank references; will pay you $125 monthly as your part; clean work, easy to learn; experience not necessary; only requires investment of $250. OWNER, 323 S. Grand ave. 9

WANTED — MAN WITH $1500 WANTS partner with same to invest in established and growing local corporation. Can have management of same, splendid investment for the right man. This requires immediate action. Address D, box 161, TIMES OFFICE. 9

WANTED—MAN OF HIGH PRINCIPLES, refined tastes and reasonable amount of culture, aggressive and energetic, with ideas and some capital to join me in finding or planning some congenial remunerative business on theory two heads are better than one. Address D, box 82, TIMES OFFICE. 9

WANTED—PARTNER, ELECTRICAL AUTOmobile battery and repairing; good established business; good money-maker for live man; half cash, balance on monthly payments from business; step lively while you have opportunity; sickness reason for leaving city. Address E, box 167, TIMES OFFICE. 9

WANTED—PARTNER TO TAKE INTEREST in a well-established business enterprise, paying large profits; party with literary turn of mind preferred; requires $1000 investment; money absolutely secured. Call Monday, 9 to 12 a.m. sharp, ROOM 311, Bajo Bldg., First and Broadway. 9

WANTED—ENERGETIC MAN WITH BUSIness experience as partner in well established realty business; good income; will require all your time and conservative investment; part of purchase price may be paid out of profits of business. Call 203 WRIGHT & CALLENDER BLDG. 9

WANTED—A PARTNER IN ESTABLISHED business; rapidly growing; can make $100 to $200 a month easily; only little money needed. ROOM 212, Byrne Bldg., 3rd and Broadway. 9

WANTED — PARTNER WITH $500 IN A money making business; will clear first year $700; partner to look after factory; gilt edge proposition. Apply for interview; references exchanged. Address M, box 228, TIMES BRANCH OFFICE. 9

WANTED—YOUNG OR MIDDLE AGED man with $1000; hustler as partner for a business that will pay big returns to one that can give his immediate services. Address with references, M, box 237, TIMES BRANCH OFFICE. 9

WANTED—PARTNER TO PROVIDE $1500 needed to finish the erection of plant that will pay $500 monthly net, judging by results obtained in small way; can be furnished within 30 days. Proportionate interest given. Address E, box 65, TIMES OFFICE. 9

WANTED — PARTNER, AUTOMOBILE MEchanic, with good, established auto repair business, $500 to $2000 per month business, with good man. More work than I can handle. Address AUTOMOBILE, 10 N. Main st., Tucson, Ariz. 9

WANTED—PARTNER; PROSPECTOR JUST uncovered rich gold property, in famous gold belt; must have $250 for 1-3 interest immediately to hold property; all I want is square deal; best of references. Address BOX B, Goldfist, Ariz. 9

WANTED—ENERGETIC MAN OR WOMAN with $100, half interest, to finish plan of up-to-date sanitarium; you to be treasurer. Call and investigate, ROOM 228, Merchants' Trust. 9

WANTED—PARTNER FOR FIRST-CLASS amusement proposition; one who can invest from $500 to $1000; there's nothing better on the market. Investment. STERN, 621 Chamber of Commerce Bldg. 9

WANTED—PARTNER, ESTABLISHED business that is making $6000 a year; want a worker; reason for selling, invalid. Call at STEWART Monday, 424-8 Mason Bldg. F3062. 9

WANTED — PARTNER WHO CAN FURnish $250 and take half interest in good established real estate business; must have reference. Address E, box 112, TIMES OFFICE. 9

WANTED — PARTNER; SELF-LOCKING, reversible window sash; will lock itself in any position; simple, cheap; who wants half interest therein? Address C, box 104, TIMES OFFICE. 9

WANTED—PARTNER TO BUY ½ INTEREST in good well established office. Well located. A grand opportunity. Will stand the strictest investigation. SHARP, 207 Mercantile Place. 10

WANTED—PARTNER IN OLD ESTABlished business for client. $1800 and services of trusty energetic gentleman can buy interest; nothing better. Particulars, PHOENIX, 308 Grant Bldg. 10

WANTED—AN EXPERIENCED NURSERYman to start nursery with view of partnership. Party to furnish time and experience, will furnish ground and capital. Address M, box 245, TIMES BRANCH OFFICE. 9

WANTED—PARTNER; GENTLEMAN $5, will enter active business and invest few hundred dollars; else $016 party with some capital; equal shares. Address M, box 253, TIMES BRANCH OFFICE. 9

WANTED—ENERGETIC CAPABLE BUSIness man, wide experience, good business opening. State nature of business and amount investment required. Address M, box 250, TIMES BRANCH OFFICE. 9

WANTED—HAVE BUYER FOR 6 AND 7-room bungalow, bet. Adams and Jefferson. Figueroa and Vermont; give description of lot. WILLIGMAN REALTY CO., 636 W. Washington st. 'Phone West 647. 9

WANTED—WILL INVEST SOME CAPITAL with services legitimate business. Have experience and executive ability to make it go. State particulars. Address D, box 81, TIMES OFFICE. 9

WANTED—ELDERLY MAN, EDUCATED file and experienced, desires limited partnership with single man; good moral character and some capital for poultry ranch. Address M, box 241, TIMES BRANCH OFFICE. 9

WANTED—$2500. YOUR INDEPENDENCE, immediate profits; no experience necessary. See H. C. BROOKS, 2 to 5 p.m. Sunday, 6 to 9 p.m. Monday at 330 E. Second st., Los Angeles. 9

WANTED—I HAVE MADE A RICH DIScovery on desert claim in few days, want partner with few hundred to develop. Share with you. Address D, box 150, TIMES OFFICE. 9

WANTED—PARTNER WOULD LIKE TO get a party to build with me a nice apartment house, have a fine lot, would make a good income for both. Address E, box 42, TIMES OFFICE. 9

WANTED—FEW HUNDRED DOLLARS, prospector has positively discovered deposit of tungsten, gold and silver. Share alike. Address E, box 27, TIMES OFFICE. 9

WANTED—PARTY WITH ABOUT $1000 TO take interest in automatic well drilling tool; this is a fine money-making proposition. Address E, box 175, TIMES OFFICE. 9

WANTED—PARTNER, PRACTICAL CANDY and pastry man, best location on Broadway, with good lease and rent. Call 347 LEVETT, 2304½ S. Spring st. 9

WANTED—PARTNER; $500 BUYS HALF interest. Fine chance to get in good-paying office business. Particulars of furnishings. 441 SAN FERNANDO BLDG. 9

WANTED—HAVE A FINE PROPOSITION for a man with $150 to invest; will bring large returns. Address N, box 304, TIMES BRANCH OFFICE. 9

WANTED—PARTNER IN SAMPLE MILLinery parlors; splendid location; fine, fresh stock; doing good business; too much for one. Address C, box 198, TIMES OFFICE. 9

WANTED—RELIABLE MAN, WITH ABOUT $5000, as partner in manufacturing business; this is good proposition for the right party. Address D, box 28, TIMES OFFICE. 9

WANTED—PARTNER TO PUT UP $2000 IN cash in a good-paying furniture business, established seven years, or would sell whole business. FURNITURE, Imperial, Cal. 9

WANTED—PARTNER; $250; TO MAKE BIG money during Elks' Convention; investment guaranteed by real estate; I have the business. 427 CHAMBER OF COMMERCE. 9

WANTED—JUST OBTAINED SOLE AGENCY for United States for high-grade European medicine; want partner to handle it. Address E, box 69, TIMES OFFICE. 9

WANTED—PARTNER, LADY PREFERRED, willing to invest about $200 in a good, clean proposition. M'ALLISTER & CO., 211 Mercantile Place. 9

WANTED—LADY WANTS LADY OR GENtleman as partner in good rooming and boarding house. 1331 PALMER ST., between 7th and 8th, just off Central ave. 11

WANTED—A NATUROPATHIC LICENTIate physician wants partner, lady or gentleman. Address C, box 4, TIMES OFFICE. 10

WANTED—LADY PARTNER WITH ROOM, high-house experience and $1200 cash to take half interest best location in city. Address D, box 177, TIMES OFFICE. 9

WANTED—
Partners.

WANTED—PARTNER TO FURNISH MONEY to buy hay and horses; I have a fine feed yard and all kinds of hay wagons and a blacksmith to make more wagons; I own my own property. Call F2162, 914 S. ALAMEDA. 9

WANTED—PARTNER WITH $500 OR MORE for poultry, hog and alfalfa ranch, or will sell part of 320 acres cheap; investment secured. Address H., BOX 35, Lancaster, Cal. 9

WANTED—ESTABLISHED CONCERN OWNing highly improved property desires gentleman in forming limited organizations. Strictly high grade. NO time for triflers. Address T, box 109, TIMES OFFICE. 9

WANTED — PARTNER, YOUR TIME against mine with $600 secures half interest in a skating rink, now operating to an increasing business. Agress D, box 167, TIMES OFFICE. 9

WANTED—PHYSICIAN OF STANDING and experience wants partner, lady or gentleman with some means. Splendid opportunity. Address F, box 166, TIMES OFFICE. 9

WANTED—PARTNER IN REAL ESTATE; must be a hustler and have experience; will go in established place or open a new business place. Address F, box 168, TIMES OFFICE. 9

WANTED—LADY PARTNER IN PAYING business, is nice and suitable for one or two middle-aged women. Address M, box 262, TIMES BRANCH OFFICE. 9

WANTED—PARTNER IN LIGHT MANUfacturing business; no opposition; own building and machinery, $325 required. Inquire 172 E. ADAMS ST. 9

WANTED — AN INTELLIGENT AND REfined woman wants man of means to enter into a business proposition, both pleasant and profitable. PHONE MAIN 7589. 9

WANTED — PARTY WITH $3000 OR MORE for musical comedy company; I have the best proposition in the State; investigate. Address F, box 75, TIMES OFFICE. 9

WANTED—PARTNER; $500; GEM MINE and gem-cutting plant; first class. Address D, box 75, TIMES OFFICE. 9

WANTED—PARTNER WITH SOME CAPItal to start new business, very promising. Address E, box 32, TIMES OFFICE. 9

WANTED—PARTNER IN MEAT MARKET; too much business for one man. Call 712 E. HOPE. 9

WANTED — MIDDLE-AGED LADY AS partner in rooming-house business. Address D, box 22, TIMES OFFICE. 9

WANTED—
Work by the Day.

WANTED—WORK BY THE DAY; WASHing, ironing or cleaning by good reliable German girl. Call up Sunday or any evening after 6:30. PHONE 41214. 9

WANTED—RELIABLE WHITE WOMAN washes washing, ironing or cleaning by the day or hour. Address D, box 4, TIMES OFFICE. 9

WANTED—DRESSMAKER WILL GO OUT by the day, tailor suits and shirt waists, reasonable. Address MRS. A. RODERICK, 1111 Camulos st. 9

WANTED—DAY WORK BY FIRST-CLASS laundress for Monday. Call Sunday before 10 a.m. or Monday before 7 a.m. Tel. SOUTH 1232. 9

WANTED — GOOD LAUNDRESS TAKES work home. Work guaranteed. PHONE MAIN 2896. 10

WANTED—LACE CURTAINS LAUNDERED by experienced laundress. 1260½ E. 47TH ST. F6187. 9

WANTED—PAPERING, PAINTING, TINTing; first-class; reasonable. Phone SOUTH 8126. 9

WANTED — A LAUNDRESS WANTS laundry work by the day. HOME PHONE 41516. 9

WANTED — FIRST-CLASS LAUNDRESS wants work by the day. Address M. Z., 1065 S. Alameda st. 9

WANTED—COLORED WOMAN WANTS wants work by the day. PHONE MAIN 6778. 9

WANTED—TO DO WORK BY THE DAY by a first class laundress. Call mornings and evenings. PHONE F5231. 9

WANTED — LAUNDRESS, FIRST class family laundry, only to bring home. PHONE F5231. 9

WANTED—LACE CURTAINS LAUNDERED 25 cents, pair. MRS. RUGBY, South 2462. 10

WANTED—WASHING AND IRONING TO take home. PHONE BROADWAY 2226. 11

WANTED — FIRST-CLASS LAUNDRESS wants day work for Monday, Wednesday, Friday. 'Phone S. 6079. Call after 5.

WANTED—LAUNDRY TO TAKE HOME; rough dry or to iron. Call BOYLE 1132. 10

WANTED—GERMAN GIRL WANTS DAY'S work, cleaning. Phone SOUTH 1972. 9

WANTED—WORK BY THE DAY OR HOUR at housecleaning. PHONE A 2436. 9

WANTED—GOOD RELIABLE COLORED woman, wants day's work. MAIN 7396. 9

WANTED—DAY'S WORK, 'PHONE MAIN 8210, Saturday and Sunday. 9

WANTED—BY FIRST CLASS LAUNDRESS, day's work. MAIN 7831. 9

WANTED—
Rooms and Board.

WANTED — BY ENGLISHMAN, NICELY furnished room with board, in home of private family, preferably where Spanish is spoken. Must be in good locality and close in; state full particulars. Address F, box 30, TIMES OFFICE. 9

WANTED — REFINED YOUNG WOMAN employed during day, wishes place in hotel or apartment house, attending office evenings for board and room, or place as companion or caring for children evenings. Address 1118½ ORANGE ST. 9

WANTED—YOUNG LADY EMPLOYED; wants board and room in private boarding house within walking distance of 5th & Hope; state terms. Address F, box 72, TIMES OFFICE. 9

WANTED—YOUNG BUSINESS MAN WISHes room and board in plain, cheerful home. Call in person. PHOTO STUDIO, 615½ S. Spring st. 9

WANTED — LADY WISHES PLEASANT sunny room in private family, with board preferred Westlake district. Address N, box 296, TIMES BRANCH OFFICE. 9

WANTED—MIDDLE AGED GENTLEMAN wants a place to room and board, where there are no other boarders. Address M, box 298, TIMES BRANCH OFFICE. 9

WANTED — HEALTHY STEADY YOUNG man wants permanent board and room at $5 per week. Address F, Cox 172, TIMES OFFICE. 9

WANTED—YOUNG MAN WISHES BOARD in private vegetarian family; state terms, and if service is permanent. Address F, box 66, TIMES OFFICE. 9

WANTED—GENTLEMAN WANTS PERMAnent home in Hebrew family. Terms. Details. Address M, box 241, TIMES BRANCH OFFICE. 9

WANTED—GENTLEMAN DESIRES ROOM and board, suburb or city; pleasant home desired. Address C box 51, TIMES OFFICE. 9

WANTED—
Rooms.

WANTED—WILL PAY $1.50 PER WEEK, no more, for furnished room with all modern conveniences, in strictly private home of respectable family, Roman Catholics preferred. Will locate permanently. Am 22 years of age and of sterling character. References exchanged. Confidential. Address B, box 179, TIMES OFFICE. 9

WANTED—BY YOUNG LADY EMPLOYED during day, furnished room with housekeeping privileges in private family, close in. Address C, box 156, TIMES OFFICE. 9

WANTED—BY YOUNG LADY (NOT A MUsic teacher,) a room with use of piano, in private family. Address N, box 306, TIMES BRANCH OF

WANTED—
To Purchase, Real Estate.

WANTED—TO PURCHASE.

West of Main st. South of

1 to 7 room cottage in good condition, give location, description, size of lot, lowest price and terms. Must be a bar

PREVOST A. HOLMES & CO., 216 Wright & Callender Bldg.

WANTED—TO PURCHASE. A HOME 5 to 7 rooms, up to $4,000. Also 2 to 5 to 8 rooms, up to $10,000. Also small cottage on Pico Heights in as first payment on a fine home in Toluca county worth $10 for part payments.

NICK A. CORBIN, 409 Security Bldg. Phone

WANTED—TWO GOOD RESIDENCE in the district between Daylight and Alvarado, preferred. Must have cash price. W. WATSON, Beach Bros., 209 H. W. Hellman Bldg.

WANTED— OWNERS, ATTENTION OUR SPECIALTY. West Adams—Arlington Heights. West Adams Terrace. Arlington Heights. List your property. We find the buyer. T. J. BOLTON CO., 301 W. Adams st. Main

WANTED—LIST YOUR LOTS ON Adams and Arlington Heights with us for prices are right we have the buyer parties wanting 100-foot corners in West Adams district. Address C. box 117, TIMES OFFICE.

WANTED— from 3rd to 12th, Main to Central. Will pay $2500 to $3000. Address F. P. S. BROWN, real estate.

WANTED — HAVE CASH TO PURCHASE a property income, from $6,000 to $15,000. If you have such property, with under value, communicate with me. CHAS. O. GODWIN, 303 Bullard Bldg.

WANTED—NOTICE ORANGE GROVE wanted to buy from 5 to 40 acres; close-in grove, and priced right. Give full description and cash price. L. C. 66 Rial Insurance Bldg., Chicago, Ill.

WANTED—RESIDENCE WITH 5 BEDROOMS, Wilshire or Westlake districts; will exchange for 5-acre tract absolutely first-class farm lands. J. T. COOPER, 1 A Trust Bldg. A8044.

WANTED—BE HAVE BUYER FOR CLOSE in district lot, must have 40 foot frontage; let us hear from you. H. W. Hellman Bldg., room 310.

WANTED— NICK & CORBIN, 409 Security Bldg. Phone

WANTED—TWO GOOD RESIDENCE in the district between Daylight and Alvarado, preferred. Must have cash price. W. WATSON, Beach Bros., 209 H. W. Hellman Bldg.

WANTED—TO PURCHASE, ACREAGE IN large county, south of city or near Long Beach; give full particulars and lowest price. Address E, box 15, TIMES OFFICE.

WANTED— OWNERS, ATTENTION OUR SPECIALTY. West Adams—Arlington Heights. West Adams Terrace. Arlington Heights. List your property. We find the buyer. T. J. BOLTON CO., 301 W. Adams st. Main

WANTED—LIST YOUR LOTS ON Adams and Arlington Heights with us for prices are right we have the buyer parties wanting 100-foot corners in West Adams district. Address C, box 117, TIMES OFFICE.

WANTED— from 3rd to 12th, Main to Central. Will pay $2500 to $3000. Address F. P. S. BROWN, real estate.

WANTED — HAVE CASH TO PURCHASE a property income, from $6,000 to $15,000. If you have such property, with under value, communicate with me. CHAS. O. GODWIN, 303 Bullard Bldg. Main 1078

Classified Liners.

TO LET—
Furnished Flats.

TO LET—NEW FURNISHED 3 AND 4-ROOM COTTAGE FLATS. $12—117½ E. OHIO ST., WATER PAID. $13—115 E. OHIO ST., WATER PAID. $18—1249½ W. SECOND ST., WATER PAID. 1248 W. 29TH ST. EVERY CONVENIENCE. F. H. REDPATH, OWNER, 14 SOUTH 3RD. 4200 S. FLOWER.

TO LET—BEAUTIFUL 5-ROOM FLAT, large bath, porcelain tub, instantaneous heater, gas range, linen and silver; completely furnished throughout, very neat and clean; very close in. Key at janitor's house in rear of 344 WEST 37TH ST., or Phone 23226. C. W. Baker. 9

TO LET—CLOSE-IN FLATS. $20—4 rooms, key at 1346½ S. Hope. $25—6 rooms, 7th and Figueroa. Elegant. $30—Elegant, new; disappearing beds. $35—5-room, W. 7th; sunshine. BRAINERD, Central Bldg. Phone Main 251.

TO LET—FURNISHED OR UNFURNISHED flat, 7 rooms and bath, with hot and cold shower; rooms beam ceilings, hardwood floors, buffet kitchen, built-in bookcases, 4 bedrooms; also flat of 5 rooms and bath, beautifully furnished. 223 WEST 17TH ST., flat C. 9

TO LET—MODERN 4 ROOM COTTAGE flat, finely furnished, $30, in choice neighborhood, between Grand avenue and Flower, or unfurnished, $25. Adults only. Grand ave. car, 227 W. 33RD ST. Phone South 2975.

TO LET—TWO COTTAGE FLATS, BEAUTIfully furnished, 3 large rooms and bath each; walking distance, adults. 1417 CONNECTICUT ST., between 10th and 11th. West 11th car to Valencia. $20 and $22.50. 11

TO LET—ON EAST 18TH STREET, CLOSE in; 4-room lower flat, modern and very attractive. Rent $25 per month. EDWARD D. GILLETT & COMPANY, 405-10 SOUTH HILL STREET. 9

TO LET—FOUR ROOM FURNISHED FLAT, one block from Westlake Park, $25. Inquire 225 W. 6TH ST. 16

TO LET—FURNISHED COTTAGE FLAT, $18; walking distance. 1228 WEST 2ND. Phone Temple 774. 9

TO LET—FURNISHED NICE LARGE LOWer flat, $14, water free; gas and electricity. 180 W. 87TH PLACE. 11

TO LET—FIVE-ROOM FURNISHED FLAT, modern, close in. 1260 W. 11TH ST. Phone 21730. 10

TO LET—FLAT, 5 ROOMS, BEAUTIFULLY furnished, new; close in. 927 LINCOLN ST., near Ninth and Figueroa. 9

TO LET—MODERN FURNISHED 5-ROOM upper flat, adults. 702 W. 36TH ST. 'Phone 29814. 9

TO LET—$20; FURNISHED 5-ROOM LOWer flat at 2480 ROMEO ST. Key at 1240 W. 25th st. 9

TO LET—3-ROOM FURNISHED FLAT FOR housekeeping. 627 TOWNE AVE. 9

TO LET—FIVE ROOM FURNISHED FLAT. 1428½ WALL ST. Home Phone 23062. 10

TO LET—FURNISHED FLAT, CLOSE IN, corner Bellevue and Fremont. 11

TO LET—
Apartments Furnished. And Unfurnished.

TO LET—WESTLAKE DISTRICT. THE OLIVER. A choice suite of 2 large rooms, large closets, bath and kitchen; cozy balconies. 1124 S. BEACON ST.

TO LET—THE FLORIDA, 1019 FLORIDA st., one block west of Figueroa, between Eighth and Ninth, 2 and 3-room apartments, newly completely furnished; summer rates. 'PHONE 52469.

TO LET—IN BEAUTIFUL HIGHLAND Park, first-class apartment, furnished for light housekeeping, with private bath; by week or month; summer rates. 5134 PASADENA AVE. East 468. 9

TO LET— HOME 51314. THE ELDEN. New building. Choice summer location. 2 rooms, large kitchen and bath. 1261 ELDEN AVE. W. Ninth st. car one block south.

TO LET—AT HIGHLAND PARK A NEW 3-room apartment; summer rates; modern; gas range, private bath, $25; between Pasadena car lines. E. M. SPRAGUE, 127 N. Marengo. Phone 29626. 9

TO LET — CALDWELL APARTMENTS, 626 CROCKER ST. New 3-story fireproof brick building; 2 and 3-room apartments, handsomely furnished, $2.10 and up per week. Electricity, bath and laundry free. 'Phone 71198.

TO LET—HOTEL OHIO, 217 N. BROADWAY, central, modern, well furnished rooms, free baths, running water and telephone service in rooms free; from $1.50 per week to $6; 500 and up daily.

TO LET—VALDONIA, THREE DOORS FROM Ocean Park; 2-room furnished apartments, beautiful halls and wide porches; one 3-room and one 2-room corner suite, now vacant. 725 ALTA AVE. 9

TO LET—CLOSE IN, 807 S. HILL; THREEroom, airy apartments, with private bath, pleasant quiet house, reasonable; also large room and kitchen in house in rear of 807. 9

TO LET—SEE THIS IF YOU WANT COSY furnished 4 room apartment, where you are private with sunny porch, bath, separate front and rear entrances, high, close in. 963 OLIVE. ANGE ST. 9

TO LET—FOR $11 MONTHLY YOU CAN rent completely furnished housekeeping apartments at 1081 and 1011 E. NINTH AND 1080 CROCKER ST., and for $24, at 212 N. FREMONT.

TO LET—THE WESTMORELAND APTS., 2266 W. Pico, corner of Hoover. 'Phone WEST 2266. 2, 3 and 4-room suites; private baths; summer rates. 9

TO LET—THE PRESTON, PHONE F1164. 234 E. NINTH. Brick Building. 3 and 3-room suites, bath, steam heat. Wall beds; also single rooms. 10

TO LET—THE LORENA, 724 WALL ST.; modern two and three room housekeeping apartments, with private bath and phone. Also close-in; summer rates. 14

TO LET—NEAR TEMPLE AUDITORIUM, on the hill; 2 rooms, housekeeping; porch; quiet location; reasonable. F1477. 430 SOUTH GRAND. 9

TO LET—THE MAYFAIR APARTMENTS, 46 St. James Park. Beautiful apartments; all sizes; exclusive section; reasonable prices. 'PHONE 23079.

TO LET—THE ZENA APARTMENTS, 9 neat, homey apartment of living-room and kitchen; also 1 room and bath. 1911½ S. GRAND AVE. 'Phone 24960. 10

TO LET—AT 136 N. VINE ST., HOLLYwood; nicely furnished housekeeping apartment; private bath, convenient kitchen. Phone 20027. Rates reasonable. 9

TO LET—THE SANBORN APARTMENTS. Handsome new house; new furnishings, 2 and 3-room suites; modern. 2342 W. PICO. 'Phone West 2963.

TO LET—IN A NICE COTTAGE, 2 SUNNY rooms and kitchen; grate, gas range; $13; reception hall, bath, electricity; also stable. 'Phone 23023. 1040 S. FIGUEROA. 9

TO LET — FREDEMMA APARTMENTS, 2 and 3-room housekeeping suites, private baths, bath, 'phones. 145 W. 18TH ST. Walking distance. 9

TO LET—$22.50, 3 LARGE OUTSIDE ROOMS, newly furnished, with kitchen and bath, use of piano and telephone, close in. 231½ SOUTH FLOWER ST. Telephone Main 5514. 9

TO LET—HILL AND 16TH, SILVERTON, housekeeping apartments, new building. Handsome furnishings. $10 to $16. bath. PHOENIX CO. 1253.

TO LET—$14 MONTHLY, HOUSEKEEPING apartments; large, sunny rooms; bath, gas range, 'phone, close in. 150 N. BEAUDRY. 9

TO LET—THE FOWLER, LARGE, SUNNY new 3-room apartments; nicely furnished; private bath; walking distance; summer rates. 238 S. BEAUDRY AVE. 'Phone Main 7567. 11

TO LET—DOUGLAS APARTMENTS, 634 W. 10th st., corner Grand; modern 2 and 3-room apartments; complete for housekeeping, $14 to $20. 'Phone, bath, laundry, etc. 15

TO LET—LARGE HOUSEKEEPING APARTments, one sizable window, large closet, pleasant, sunny; lady employed preferred; business center; $5.25 week. 1206 S. FIGUEROA. 9

TO LET—FOR ONLY $12 MONTHLY YOU can rent new apartment, completely furnished, everything new; gas range, 'phone, bath, at 230 S. FIGUEROA ST. 11

TO LET—CLOSE IN, EXCEPTIONALLY good neighborhood, sunny, furnished apartment, dining room, buffet kitchen, bath, rear porch. $18. 9

TO LET—FURNISHED AND UNFURNISHed 3 rooms, private bath, alcove, bedrooms, 946 HOOVER ST., $14 to $20. PHONE WEST 9

TO LET—THE ETIWANDA, 824 MALLARD between 8th and 9th sts., 2 blocks west of Figueroa; nicely furnished housekeeping suites. PHONE 51585.

TO LET—THE LOUVRE APARTMENTS, 605 S. Washington st., 2 and 3-room suites, private baths; hot water; everything clean; new and modern. SOUTH 1204, 24742.

TO LET—2 AND 3-ROOM SUITES, NEW house, new furniture, modern. WALKER APARTMENTS, 608 N. Hill st., one block north of Courthouse.

TO LET—RENSHAW APARTMENTS, 712 California st. 3-room modern apartments at low rates to permanent guests. Adults only.

TO LET—3 FURNISHED HOUSEKEEPING suites, sunny; every convenience, connecting bath, $12 and $14; 1 single room reasonable. PHONE 24564.

TO LET—WALKING DISTANCE, IN PRIvate residence, 2 rooms, reception hall, sun parlor, porches, large grounds, flowers. 1215 MARYLAND. Main 5239.

TO LET — FURNISHED ROOMS FOR housekeeping; also single rooms; all modern conveniences. Terms reasonable. 1115 WALL ST. Phone F7472.

TO LET—HOUSEKEEPING SUITES, PRIvate bath, everything new; 2 to 10. 1247½ S. GRAND AVE. 9

TO LET—
Apartments, Furnished. And Unfurnished.

TO LET—THE RAJAH— Other apartment-houses have many vacancies. There is a good reason for it, too. We do not blame you for moving every month. The wonder is that you can stand it that long. We positively never lose a tenant unless they leave the city. There is a reason for that, too. No drudgery here. We clean your private bathroom and toilet every day, and once a week your apartment is thoroughly cleaned, dusted and aired, windows and mirrors washed, etc. There is a main line Home phone in every apartment, insuring absolute privacy. If you wish to entertain, or feel too tired or sick to cook dinner, we can furnish you with an excellent colored cook at a moment's notice and at a very reasonable price. Ideal, sightly location; fashionable Westlake Park district, on the brow of the hill. Pure air; no soot, dust or noise. Best car service; ½ block to yellow W. 9th st. car; green or red W. 8th st. Mission style, with 11 large, attractive verandas and a sightly roof garden, lawn tennis court, croquet and playgrounds. Everything new and modern. Children find a welcome here. There are two vacant apartments and they will soon be taken. Better call today. THE RAJAH APARTMENTS, 311 S. Union ave. Home 52990, Temple 7. 9

TO LET — MODERN HOUSEKEEPING apartments, furnished complete; the nicest and neatest to be found anywhere, at the lowest rent; 'phone, bath, gas range, hot water, pleasant yard and flowers; these apartments are especially ventilated, sunny, very clean and wholesome; go and see them; you will like them; close in; no car fare. $13—102 S. Beaudry; The Denver. $13—1239 W. 1st st.; fine air, high ground. $14—1137 W. First st.; 3 splendid rooms. $12—1141 W. First st., can't be equaled. $12—204 N. Fremont; Geneva. $14—212 N. Fremont; Helvetia. $14—215 N. Fremont; two double beds. $14—222 N. Fremont; two double beds. $11—1003½ E. Ninth st., cor. Gladys. $11—1011 E. Ninth st.; corner Cores. $14—150 N. Beaudry, The Chicago. $12—1020 W. Colton st., The Florence. $12—1023 S. Figueroa st.; very close in. $14—712 Ceres ave., Alhambra. $12—911 Diamond st., W. Second car. $11—838 Crocker st.; fine for couples. $16—812 W. Fourth st.; private baths. $15—1126 Mignonette st.; very desirable. $12—832 S. Figueroa; The Taft. $14—1117 W. First st.; The Goleta. $14—Unfurnished 6-room flat, 1053 Diamond. T. WIEBENDANGER, 207 S. Broadway. 'Phones 2045, or 1017 W. First st. 31

TO LET — FURNISHED APARTMENTS, THE EDWARDS, 1425 GRIFFITH AVE. ELEGANTLY FURNISHED 2-ROOM HOUSEKEEPING APARTMENTS, WITH PRIVATE BATH; ONLY $20 (WORTH $50;) NEW HOUSE, NEW FURNITURE. TAKE GRIFFITH-AVE. CARS ON MAIN ST. (GOING SOUTH.) GET OFF AT CLANTON ST. COME TODWAY. 'PHONE B5192.

TO LET— BUNGALOW APARTMENT. The very newest and best thing in modern apartments, three rooms and bath, with two full size disappearing beds in each apartment, separate front and rear porches, laundry tubs and hot water heaters; water and janitor service free; only $18 per month, unfurnished, or will furnish for $25; will be ready for occupancy this week; open for inspection today. 1452 to 1542 W. 20th st. Take Washington car to Vermont ave. FRANK SIMMONDS, West 2254. 12

TO LET—$12 MONTHLY, HOUSEKEEPING APARTMENTS, completely furnished; large sunny rooms, kitchen, gas range, bath, 'phone comfortable and nice. "THE PORTLAND," 911 Diamond st. Apply 1017 W. First st. Take W. Second-st. car, get off at Fremont ave. Also $18, $20 and $24 per week. Inquire at call room 311, 207 S. BROADWAY. A2043, Main 2042. 9

TO LET—ST. LILIA, 540 N. HILL: 100 NEWly and elegantly furnished housekeeping apartments; running water, free gas, electricity, bath, 'phone, laundry, roof garden; quiet and homelike place; healthy location; beautiful view over city and mountains; 2 rooms for $11.50 and $13 per month. 9

TO LET—FOR ONLY $18 MONTHLY YOU can rent new apartments, completely furnished; nice; everything new; 2 parlors, 2 double beds, grate, elaborate bathroom, kitchen, 'phone, new building; fine location. 1128 MIGNONETTE ST. Take W. Second-st. car to Beaudry st.

TO LET—THE BRIGGS APARTMENTS, 327 S. Hope st. Phone 10632; Main 4405. Handsomely furnished apartments, consisting of living-room kitchen and bath. Thoroughly modern and down to date. 3 minutes from 4th and Broadway. Most attractive roof garden in the city.

TO LET—SUNDALL APARTMENTS, 1019 Albany. Elegantly furnished apartments, 2, 3 and 4 rooms, private baths; modern conveniences, new building, W. 9th street car. Phone Broadway 6271. Also 3 and 4 rooms, furnished, at 951 ALBANY ST. We cater to the very best people. 9

TO LET—MODERN FURNISHED APARTments; east front; consisting of 2 large living-rooms, kitchen, private bath, etc.; now vacant; also single room with kitchen and bath; summer rates. THE BRESLIN, 1119 Trenton st. Walking distance or 11th-st. cars.

TO LET—THE JUDD APARTMENTS, 344 South Grand ave. Refitted and furnished; new management; 2-room apartments with all modern conveniences. Summer rates. 9

TO LET— Kaiser Apartments; Large Open Verandas; 2 and 3-Room Apartments; With Private Bath. 1126 SOUTH GRAND AVE. 9

TO LET—$14 MONTHLY; HOUSEKEEPING apartments; large sunny rooms, fine grounds; bath, gas range, 'phone; close in; 218 N. Fremont ave. Take W. Second st. car to Fremont ave., or call room 311, 207 SOUTH BROADWAY. A2043, Main 2043.

TO LET — 2 NEW, MODERN COTTAGE apartments, with wall beds, bath, laundry, porcelain and every convenience; in Westlake district; 2 rooms furnished; 4 rooms unfurnished; every room sunny and rent reasonable. 1858 W. 12TH ST. 'Phone 54181. 9

TO LET— THE SANTA BARBARA. 422 South Hope st. Sunny apartments and single rooms, handsomely appointed; four blocks from 4th st. and Broadway. PHONE A1870.

TO LET—$45 S. HILL, THE PERCIVAL. Furnished apartments in largest and most perfectly appointed apartment house in the West; single or en suite, with or without private baths and buffet kitchen; amusement hall, roof garden. Exceptional location.

TO LET—$14 TO $16 MONTHLY, ELEGANTly furnished 3-room apartments. The most convenient and most completely equipped. Large grounds, beautiful flowers, an aviary of beautiful birds. 212 N. FREMONT. Broadway 1676.

TO LET—AT THE SAWYER APARTMENTS, 327 S. Hope st., 2 and 3-room suites; all complete for housekeeping, with private bath, new house, new furniture, single rooms, $2.50 and $3 per week, with hot and cold running water; close in, on the hill.

TO LET— KNICKERBOCKER APARTMENTS, 421 S. HOPE. F8240. We have one single room, with gas plate, and one apartment; price reasonable; it will pay you to call.

TO LET — UNFURNISHED FINE NEW apartments, strictly up to date, polished oak floors, wall beds, instantaneous heaters, etc., three rooms, $9 to $12, four rooms, $15. Corner ALPINE ST. and BUNKER HILL AVE. 9

TO LET— Grand ave. apartments; it will pay you to see them; beautiful home, lawn, flowers, very reasonable. 2008 S. GRAND AVE.

TO LET—THE ALBANY, 919 ALBANY ST.; $12.50 AND $15 2- AND 3 ROOM APARTMENTS, BRIGHT OUTSIDE ROOMS, NEWLY RENOVATED. ALL MODERN CONVENIENCES. W. 9TH ST. CAR. PHONE MAIN 6405.

TO LET—$14 MONTHLY, NEWLY FURNISHed, with best Axminster rugs, most thoroughly equipped, a beautiful view, large lawn and flowers. 1111 W. FIRST ST. A2713. 11

TO LET—THE WAYLAND. Beautiful 2 and 3-room apartments for housekeeping; private baths. New; low rates. 839 S. HOPE ST. 17

TO LET—THE FULTON, 1064 W. 7TH ST., beautiful modern apartments, superb location; car service best in the city. Phone BROADWAY 5440; HOME 51518.

TO LET—TRY THE DORLA, 1064 W. PICO, elegant three-room apartments, summer rates now on. 'PHONE 23020.

TO LET—THE OSBORN APARTMENTS, 514 CALIFORNIA, corner Broadway, 1, 2 and 3-room apartments; hot water.

TO LET—NEWLY FURNISHED 3-ROOM apartments; all outside rooms; $20 per mo. 614½ W. PICO ST. 'Phone 25427.

TO LET—NEW VALDEZ, 812 S. CORONADO st., near Westlake Park; most attractive apartments in the city. 9

TO LET—THE HALE APARTMENTS, NEW very desirable; private baths. Summer rates. 1121 W. 7th st. 9

TO LET—
Apartments Furnished. And Unfurnished.

TO LET—CAMBRIA-UNION APARTMENTS, 738 South Union. Are the very best summer rates. Phones HOME 54315; MAIN 466.

TO LET—NICELY FURNISHED 2 AND 4-room apartments; hot water at all hours. UPP APARTMENT, 1149 W. First st. 9

TO LET—HOUSEKEEPING SUITE; 2 NICE rooms, running water, close in; on the hill; summer rates. 112 S. HOPE ST. 9

TO LET—FLOWER COURT APTS., 209 N. FLOWER. Housekeeping; nice, reasonable; investigate. Main 2197; A7173.

TO LET—THE MILDRED, 2-ROOM MODERN apartments, new house and newly furnished, $20.50 and up. 1019 W. 11TH ST. 9

TO LET—COMPLETELY FURNISHED, 1, 2, 3 or 5-room suites, high, walking distance. 1060 ORANGE ST. Snap. 9

TO LET—251 N. FLOWER; 4 ROOMS, FURnished flat, $18; also 2 modern, with private bath; reasonable. 9

TO LET—HANDSOME APARTMENTS; REAsonable. ANTHONY, 1527 W. Seventh. 9

TO LET—
Rooms and Board.

TO LET—A WIDOW WITH 2 DAUGHTERS, in her own home, new and modern, will take 2 persons as boarders and will give them comfortable and pleasant rooms, home cooking, and beautiful location, southwest; terms reasonable; this is the place for quiet and particular people. PHONE 72842. 10

TO LET—ON FOOTHILLS, NEAR OCEAN, guests can be received in charming country home, 3 miles from Santa Monica; good cooking; own dairy, vegetables, tennis court, good car service. Cars met. References. For particulars apply CAPT. MORRIS, Sawtelle.

TO LET — WELL FURNISHED ROOM; gentlemen; good table, best home cooking; evening dinner; congenial private family, nice home; close to cars, Grand ave. and Main st. Home phone. $30. 150 W. 31ST ST.

TO LET — 2 SUNNY OUTSIDE ROOMS, with connecting bath; first-class board for 2 gentlemen, man and wife, or 2 ladies, a real home; everything good to eat and plentiful; reasonable rates to good people, 52155. MRS. E. W. HALL, 1844 W. 11th st. 9

TO LET — NICELY FURNISHED ROOM; breakfast and evening dinner; lovely home; modern conveniences; parlor, piano; close, walking distance; $40 per month for two persons. 927 ORANGE ST., first house off Figueroa, between Sixth and Seventh.

TO LET—BEAUTIFUL COUNTRY PRIVATE home, all advantages of farm life; fine table; raise our own fruit and vegetables; Jersey milk and cream; 30 minutes' ride. PHONE SUNSET GLENDALE 9

TO LET—IN PRIVATE FAMILY, LARGE, light, airy room, with bath and all modern conveniences, with or without meals; close to 3 car lines; 15 minutes from center of town. 1039 GRATTAN ST. 10

TO LET—WANT 2 RESPECTABLE MEN TO board in private home; only those who will appreciate lovely room and fine table need investigate. Home accommodations. 1744 MAPLE AVE.

TO LET—WANT REFINED, NEAT, EDUcated, Christian gentleman to board; piano, guitar and sun parlor; interview by appointment. 6191 ROOSEVELT DRIVE, Garvanza. 9

TO LET—$60 MONTHLY, HANDSOMELY furnished suite with board for 2; residence, Westlake district; large grounds; 'phone, use piano. Address N, box 274, TIMES BRANCH OFFICE. 9

TO LET—IN MOST DESIRABLE PRIVATE boarding home, 2 gentlemen, summer rates; young people; elegant tennis court; 20 minutes' day ring 54146. Address M, box 259, TIMES BRANCH OFFICE. 9

TO LET—ELEGANTLY FURNISHED FRONT rooms with board; a real home place; sunny rooms; service the best; suitable for gentleman and wife; or gentleman or ladies. 749 HARTFORD ST. 11

TO LET—NEWLY FURNISHED BRIGHT sunny rooms; with or without board; everything modern; within walking distance; very reasonable. Both 'phones. 1018 S. FIGUEROA. 9

TO LET—3 OR 3 YOUNG MEN (FRIENDS;) suite of rooms; phone, bath, etc.; 2 meals (best home cooking;) in my private cottage; 5 blocks from business center; references. Address F, box 86, TIMES OFFICE. 9

TO LET—VERY LARGE, CHEERFUL SUNny rooms, modern conveniences, and comforts of home; surroundings refined; very best of table; references. 822 WESTLAKE AVE.

TO LET—SUPERIOR BOARD; RESIDENCE or close in; Glendale; drawing-room and 2 or 3 bedrooms with exclusive table service if desired. C. S. preferred. Address M, box 242, TIMES BRANCH OFFICE. 9

TO LET—LARGE, SUNNY NEWLY FURnished front room, suitable for couple; private bath and large closet; walking distance; excellent home cooking. $6 per week. 'Phone Main 8646. 213 E. FREMONT.

TO LET—WANT TWO COUPLE OR FOUR gentlemen to room and board, Long Beach; ocean front, private family; all conveniences; reasonable. Address D, box 34, TIMES OFFICE, or Phone Broadway 4430. 9

TO LET—A FINE, LARGE ROOM FOR 1, with board, in private home, elegant locality; real home comforts, home cooking, parlor, piano, etc.; congenial family; reasonable. Phone B5701. 2102 S. GRAND. 9

TO LET—WANTED BOARDERS; SUNNY rooms, good air and plenty to eat; ¼ block from the Courthouse. 227 BUENA VISTA ST.

TO LET—Y. W. B. H. CHRISTIAN HOME. Clerks, stenographers, school and working girls, room and board, $3.50, $4.50. 125 EAST FOURTH ST.

TO LET — WANT ROOM-MATE, TAKE board; private family; $25 for two a month; 5 minutes' walk center city. 5781½ N. HILL. 9

TO LET—ONE SUITE OF ROOMS WITH private bath and 1 double room with excellent table board in a handsome private home. 1304 ORANGE ST. 15

TO LET—NICELY FURNISHED ROOM with excellent board, to 1 or 2 young men; very reasonable. 1015 S. LOS ANGELES. 'Phone 24040. 9

TO LET—IN REFINED WESTLAKE HOME, choice room, with board; very moderate price to business people desiring real home; every comfort. PHONE 52299. 9

TO LET — LARGE, SUNNY SUITE OF rooms, suitable for 3 or 4; splendid home cooking; nice location; all conveniences; homelike. 1051 SOUTH FLOWER. 9

TO LET—ROOM AND BOARD IN A PRIvate Spanish family; a good opportunity to learn the language. 318 N. HILL ST. Modern conveniences.

TO LET — 2 ELEGANTLY FURNISHED front rooms, with board; a real home place; terms very reasonable. Phone BROADWAY 3778.

TO LET—ROOMS AND BOARD FOR GENtleman or man and wife, finest location and first class board, reasonable. 929 S. FIGUEROA ST. 9

TO LET—PRIVATE FAMILY, LIVING IN bungalow, would like couple to occupy nice room with good board; everything modern and homelike. 1227 LEOTI AVE. Phone 71347. 9

TO LET — NICE SUNNY ROOMS WITH board, home cooking, 4 blocks from business center, $5 per week. 224 N. GRAND AVE. 9

TO LET—WANT AN ELDERLY COUPLE TO board, beautiful, healthful location; home cooking and best of care. 605 BRITANNIA ST., Boyle Hts. 1215. 1

TO LET—LARGE SUNNY FRONT ROOM and board for two; very desirable location; reasonable rates. 1510 S. BONNIE BRAE. 9

TO LET—BEST BOARD, PLEASANT rooms, private home, near ocean. 110 DWIGHT AVE., Ocean Park. 11

TO LET—A LARGE, SUNNY ROOM, WITH private porch and good home table. 338 SOUTH GRAND. 9

TO LET—NICELY FURNISHED ROOM AND BOARD TO NICE YOUNG LADY. PRIVATE FAMILY; VERY REASONABLE. 818 S. FIGUEROA. 9

TO LET—A FURNISHED ROOM WITH board, $15, for a young lady or gentleman in a nice location, and close to San Pedro car line. 639 E. 25TH. 10

TO LET—SMALL FRONT ROOM WITH breakfast and dinner; music and good meals, $5 per week. 922 S. FIGUEROA. 'Phone Broadway 3385.

TO LET—PLEASANT ROOMS WITH OR without board, at HOTEL SOUTHERN, 7th and Westlake ave. The place to bring your children. Summer rates. 9

TO LET—CLEAN HOMELIKE ROOMS WITH or without board, single or en suite, $1.50 and up. 1046 S. GRAND. Home phone F5393. 11

TO LET—WITH OR WITHOUT BOARD, cheap, HOTEL SOUTHERN, 7th and Westlake ave. Bring the children. 9

TO LET—ROOM AND BOARD, SPANISH-American family; modern; $5 per week; walking distance. 1118 WEST 9TH. 9

TO LET—ROOM AND BOARD FOR GENtlemen. Home cooking. 326 E. 12TH ST., corner Maple. 3 car lines.

TO LET—ROOMS WITH BOARD IN VERY DESIRABLE LOCATION. 1640 W. 11TH ST., FOOT OF BEACON.

TO LET — BOARD AND ROOMS, EVERY convenience, close in; $5 and $6 rates if permanent. Phone 22214. 324 W. PICO ST. 14

TO LET—THE MOORE, BEST RATES ON rooms and board in city. Call and see us. 1001 W. 8TH ST. Phone 53834. 9

TO LET — SUNNY ROOMS, WITH BATH; good table board, private place. 347 BUENA VISTA ST. 10

TO LET—SUNNY ROOMS WITH GOOD home table board. HOTEL OTTAWA. 759 Ottawa st.

TO LET — FURNISHED ROOMS, WITH board, moderate rates; also table board. PALM VILLA, 961 S. Olive. 10

TO LET—ONE CAN HAVE BOARD IN A refined home from $7 per week up. 767 S. BURLINGTON. 14

TO LET—BEST FURNISHED ROOMS IN the city; good home cooking. 1261 W. 7th st. 9

TO LET—
Rooms and Board.

TO LET — BOARD AND ROOM, HOTEL BELLEVUE TERRACE; SUMMER RATES NOW IN FORCE; $30 PER MONTH AND UP. FOR 2 IN SAME ROOM, $25 AND UP. DANCING AND CARD PARTIES WEEKLY; NEW POOLROOM JUST OPENED. CALL OR 'PHONE BEFORE LOCATING PERMANENTLY. F6282. MAIN 446. H. T. BARNETT, PROP.

TO LET—AN EXTRA LARGE AND ATtractive front room, opening on veranda, with dressing-room and bath together, with excellent board; none better; in large private residence near Harvard Military School; convenient to 3 car lines; no children; no invalids; large barn for garage; will stand investigation; price $16 per week for 2 persons. HOME 'PHONE 72211.

TO LET — SEVERAL EXCEPTIONALLY charming rooms with board, in a beautiful refined, private home, 5 minutes' walk from City Hall; very desirable position, on Fort Hill, lovely garden and view; excellent table; 1 room very large and handsome; with private bath; business people preferred. 416 NORTH BROADWAY, over tunnel. Main 5280.

TO LET—BOARD AND ROOMS FOR MAN and wife or single men; no children, at Garvanza, large grounds, fresh vegetables, berries, fruits and chickens raised on the place; large screen porch with sleeping privileges; fine surroundings; beautiful view; piano and 'phone. 221 N. AVENUE 64. 'Phone 52548.

TO LET— PICO HEIGHTS HOTEL, 1316 Vermont ave. Take Pico car. First class board and rooms; low rates for the summer. Fine cool rooms with homelike surroundings.

TO LET—BEAUTIFUL SUITE OF ROOMS with private bath and one without, for two in each, $100 and $95 each; also one small room for the price of board, $25 for one; beautiful dining-room, excellent home cooking. HOTEL ST. JAMES, Opposite Park, 317 W. 23rd st. Both Phones.

TO LET—HOW WOULD YOU LIKE TO live in a sure enough private home with a congenial bunch of young people; lovely big rooms; neighborhood, table and cleanliness unexcelled; close in; 2 or 3 business men preferred. Address D, box 33, TIMES OFFICE. 9

TO LET—LADY OWNING HOME WOULD keep house for 1 or 2 middle aged gentlemen, who would appreciate refined surroundings. PHONE 23591. 9

TO LET—THOSE SEEKING REST OR IN poor health can find refined home comforts, large private grounds, private family, WEST 4324. 9

TO LET — ROOM AND BOARD; GOOD home cooking, $4 week up. 734 S. HILL ST.

TO LET—PLEASANT ROOM WITH BOARD to couple or single gentlemen. 1033 W. 23D. 9

TO LET — NEWLY FURNISHED ROOMS and board in educated Spanish family. 719 OTTAWA ST. 11

TO LET—ROOMS AND BOARD IN PRIVATE family to gentleman only, reasonable. RARAGE. Phone 22070. 9

TO LET—BOARD AND ROOM IN PRIVATE family, 951 S. UNION AVE. 10

TO LET—
Houses.

TO LET—MODERN EIGHT-ROOM HOUSE in desirable residence locality. 1268 Oak st. Call and examine or 'Phone West 3469, 12688, evenings or before 10 mornings. 9

TO LET — 4-ROOM MODERN BUNGALOW, comfortable, good location, up to date, at 1230 Valencia. Inquire 1240 VALENCIA near Pico. 9

TO LET—UNFURNISHED HOUSE 7 ROOMS, modern, 573 Boyd st., corner of Wall; rent $15 per month. Apply 814 O. T. JOHNSON BLDG. A5292. 9

TO LET—4-ROOM COTTAGE, FIRST-CLASS condition, $9, water paid. 500 N. GRIFFITH-ARD, Downey-ave. car. Owner, 423 S. GRAND, Room 5.

TO LET—$7; 3-ROOM HOUSE, GAS, SEWER, fruit trees, lot 40x150. 854 E. 21ST ST. Griffith ave. car. Call Saturday, Sunday or Monday. 9

TO LET—UNFURNISHED, 4 ROOMS ON car line; gas, within walking distance, $9 per month. Address 183 N. LAKESHORE AVE.

TO LET—6-ROOM COTTAGE, WITH BARN, 1067 E. 34th st.; reasonable rent to right party. DR. SLOCUM, 444 Cit. Nat. Bank Bldg. A5864.

TO LET—4-ROOM COTTAGE, BATH, ELECtricity and gas, at 972 Court Circle, $15. J. HUMMEL, 116 E. Second st. Main 509. Home 'Phone 10709.

TO LET—NICE 4-ROOM SUNNY SIDE OF double cottage, strictly modern, tinted walls, gas, porches, water paid; summer rates $10; adults. 1923 STAUNTON AVE.

TO LET—5 ROOM HOUSE, 5 ACRES LAND, chicken yard, barn, 2 car line, near Alhambra. $15 month. T. M. CLANCEY, SANTA MONICA, Cal.

TO LET—1320 NEW HAMPSHIRE, MODern 6 rooms, newly papered and painted; just south of Pico, rent $25, with water; open today. E3490.

TO LET—AT $12.50 PER MONTH, INCLUDing water, 5-room modern 2 story and bath cottage. Call at 2641 LACY ST., just north of AVE. 26.

TO LET—A BRAND NEW, MODERN COTtage and lower flat, at 426 N. West lake ave., $30 each per month. Temple st. car. MRS. AMBROSE, owner, next door.

TO LET — MODERN COTTAGE, REAR, lawn and flowers; nice place; 1310 Maple ave. Also cottage on large corner, Tropico. See about these. MAIN 7885.

TO LET—6-ROOM MODERN COTTAGE with barn, near 3 car lines, 1721 S. Union ave. Owner on premises from 10 to 4. Phone WEST 4417.

TO LET—$8. COSY BUNGALOW IN REAR, 2 rooms and small kitchen, gas and electric light, water paid. 1823½ NORMANDY AVE.

TO LET—7-ROOM HOUSE, 711 TEMPLE ST., large yard, all in good condition, 5 minutes' walk to Spring st.; rent $22.50. Inquire 457 S. SPRING. F4594.

TO LET—CHEAP, $8; WATER PAID. 4-room house at city limits, on Eagle Rock Valley car line, 5-cent fare; high and healthy location. PHONE EAST 1393.

TO LET—7-ROOM, NEARLY NEW, MODern, entirely clean; large garden, fruit trees, chicken yard, barn, lawns, fireplaces, gas, electricity, bath, hot water. 214 W. 24TH.

TO LET—TWO 5-ROOM HOUSES, $8 EACH. One 4-room house, $12.50. One 4-room furnished, $16. One 5-room furnished, $20. 3826 S. PARK AVE.

TO LET— $15—6 rooms, modern, gas, 207 E. 32d st. $25—6 rooms, modern, 1330 W. 16th. See Owner, 416 UNION TRUST BLDG. 9

TO LET—$35; MODERN 6 ROOM BUNGAlow, 2322 Toberman st., near St. James Park, 2 car lines. Key at 960 WEST 22D ST. Phone West 26 and 24215.

TO LET—5-ROOM HOUSE, TOILET AND bath, lawn, large back yard, nice location, 2 minutes from Temple st. car line, $12, water paid. 211 N. ALVARADO. 10

TO LET—$20, 1618 SOUTH LOS ANGELES, nice 5-room cottage and barn, close-in; gas, bath, etc. Key 218 E. 57TH. Main 270.

TO LET — MODERN 5-ROOM COTTAGE, close-in. 444 CLARENCE ST.; $15. Gas, electricity, sewer. Phone owner, Monday, F3425.

TO LET—REDUCED TO $23; SIX ROOMS, two-story; almost new; all conveniences. 1010 VALENCIA ST. 10

TO LET—OR SALE, 4-ROOM HOUSE, large yard, $10 per month. 1854 E. VERNON AVE. Phone South 4863.

TO LET—3646 WEST 36TH ST., TEN ROOM residence, strictly modern, nice grounds, fruit and flowers; good garage; lease $35.

TO LET—SEVEN ROOM HOUSE IN PART or all, cheap. Inquire 1156 EAST 10TH ST.

TO LET—UNFURNISHED, VERY DESIRable 1½ story house, five rooms and reception hall. 1063 W. 20TH ST. $28.

TO LET—6 ROOM COTTAGE AND BARN, large lot, West 12th, near Georgia. PHONE MAIN 8646.

TO LET—5½ COTTAGE, 344 S. HOPE. 3 rooms, alcove, bath, kitchen, porches, lawn, gas, electricity. Apply 631 W. 47TH ST. 9

TO LET—4 HOUSES FROM 4 TO 8 ROOMS. Phone South 4469. Apply at 762 EAST 16TH ST.

TO LET—$16, WATER PAID. 659 EAST SANTA BARBARA. Take San Pedro st. car. Phone West 5310, or 24876.

TO LET — SMALL, MODERN COTTAGE, furnished, $15; unfurnished, $10. 1328 ILLINOIS ST. F1563.

TO LET—5-ROOM MODERN COTTAGE, 1100 E. Pico, $15, water paid. Call Broadway 3382. 1114 E. 12TH.

TO LET — $15; NEW, MODERN 6-ROOM house, 2825 MALABAR ST. Brooklyn ave. car line; will sell, easy terms.

TO LET—$16; REDUCED FROM $20; 5-room

Classified Liners.

TO LET— Houses.

...ARGAIN FOR CHICKEN R... ...ting, quiet home, 3 acres, ...ith Park; 10-room house, ...barns, 125 rent if taken ...

...PARKVIEW AVE., ...Westlake Park; modern 7-r... ...3 a.m. ...

...1-ROOM MODERN HOUSE ... ...on at 1038 W. Jefferson; ... ...with bath, in good condition; ... ...special price. OWNER, ...

...E-ROOM MODERN HOUSE ... ...electricity, high ... ...close to car line, $20 per mo... ...st. GUS KOUTROULIS, ...

...PALM ST., 4-ROOM COTTA... ...cottage modern; also 4-room ... ...on store ave. 'Phone Main ... ...MURPHY, 233 O. T. John...

...HLY FINISHED, NEW, 5-RO... ...w, 7 rooms, garage, gas, ...ve southwest section. $30 per ... ...$30. Owner, Monday Pay...

...NEW 6-ROOM COTTAGE ... ...et to a refined lively fam... ...e can make my home; ... ...Address E, box 75, TIM...

...UTIFUL, NEW, MODERN, ...ressive; eighty lots ... ...d. If agreeable, owner will ... ...Away all day. Inquire ... ...Broadway. ...

...ANDSOME MODERN 5-ROO... ...ot, barn and nice lawn, ...Jefferson st. Home of ... ...owntown st. Home of ...

...TRACTIVE, MODERN ... ...ms and bath, in good ... ...ce paid. 1128 W. 36TH P... ...ne owner at 1357. ...

...URNISHED; EIGHT (8) R... ...newly tinted; hardwo... ...ation; rent $60. 3810 NORM...

...LET—$25. 228 COURT; NEAR ALV... ...1 rooms. Monthly payments, part ex... ...ms, $20, water paid; ...

...LET—$25. 3121 E. 57TH ST., WATTS ... ...ew big lot. Payments, part ex...

...LET—6-ROOM MODERN HOUSE, COR... ...ar 8th and Crocker, $16, water paid. ...

...LET—UNFURNISHED HOUSE, 5 ROOMS, ...gas, gas, electricity. 910 CROCKER ST., ...

...LET—$8; 4-ROOM HOUSE, BATH, TOI... ...water paid; 3046 W. 11TH ST. Key next ... ...ake Ninth st. car. ...

...LET—2-STORY 11-ROOM HOUSE, SUIT... ...ng house; rent $30. HOPE ST., near ... ...Phone owner, 84117. ...

...LET—TWO MODERN COTTAGES, 201-205 ... ...3, 16 st. Apply to F. H. JONES, 224 B... ...ST. ...

...LET—3-ROOM COTTAGE, 1462 TEMPLE ... ...$8 to good tenant. R. D. LIST, 1021 ...

...LET—6-ROOM COTTAGE, GOOD CONDI... ...large lot and barn; $15. Apply Mon... ...Depot.) Telephone Boyle ...

...LET—3-ROOM COTTAGE AND BATH, ...W. 12th st. Apply to L. W. BAR... ...ST, 23 Blanchard Bldg. ...

...LET—$8 EAST 17TH ST. 5 LARGE ... ...bath, gas and electricity; lawn; $16; ...

...LET—MODERN EIGHT-ROOM HOUSE, ...Call at corner of ... ...rent reduced from $40 to ... ...WEST 4552. ...

...LET—UNFURNISHED 3-ROOM COT... ...ne person, gas, close in; adults only. ...FLOWER ST. ...

...LET—6-ROOM MODERN BUNGALOW, ...ern; electricity, water paid. 5250 SAN PED... ...ST. Find owner at above address. ...

...LET—6-ROOM COTTAGE, NEW AND ... ...ern, healthy location. 1405 SCOTT AVE. ... ...Temple 281, water paid, $18. ...

...LET—NEW 3 ROOM AND BATH BUN... ...ern, desirable, walking distance, will ... ...close to car line, $20 per month. ...ST. GUS KOUTROULIS, 437 ...

...LET—UNFURNISHED WESTLAKE AND ... ...ado district, 7 rooms, fine condition. ...$30. Owner, Monday Pay...

...LET—CLOSE IN, COTTAGE HOUSE, 3 ... ...ils a month, water paid. 811 SAN ... ...ST. ...

...LET—1-ROOM MODERN HOUSE, NEW... ...y tinted; artistic interior; choice location. ...is desirable. 1728 W. 23D. ...

...LET—4-ROOM COTTAGE, FOURTH AND ... ...ms, good location for business, $20 per ... ...'PHONES 53883 or F17754. ...

...LET—6-ROOM HOUSE, BEAUTIFUL ... ...ern, lawn, driveway, barn; reasonable to ... ...ment. 236 W. 12TH ST. ...

...LET—$18; 6-ROOM COTTAGE AT 78 ... ...8TH ST. Owner will be on premises ...

...LET—NICE MODERN 5-ROOM COTTAGE ... ...ar Moneta; 145 E. 66TH ST. Moneta car, ...across street. Phone 22900. ...

...URNISHED; EIGHT (8) ROOMS, HARD... ...ern, furnace, auto shed, 1626 IN... ...; rent $60. 3810 NORMA...

...LET—$25. 228 COURT; NEAR ALV... ...1 rooms. Monthly payments, part ex... ...ms, $20, water paid; ...

...LET—$25. 3121 E. 57TH ST., WATTS ... ...ew big lot. Payments, part ex...

...LET—6-ROOM MODERN HOUSE, COR... ...ar 8th and Crocker, $16, water paid. ...

...LET—UNFURNISHED HOUSE, 5 ROOMS, ...gas, gas, electricity. 910 CROCKER ST., ...

...LET—$8; 4-ROOM HOUSE, BATH, TOI... ...water paid; 3046 W. 11TH ST. Key next ... ...ake Ninth st. car. ...

...LET—2-STORY 11-ROOM HOUSE, SUIT... ...ng house; rent $30. HOPE ST., near ... ...Phone owner, 84117. ...

...LET—TWO MODERN COTTAGES, 201-205 ... ...3, 16 st. Apply to F. H. JONES, 224 B... ...ST. ...

...LET—3-ROOM COTTAGE, 1462 TEMPLE ... ...$8 to good tenant. R. D. LIST, 1021 ...

...LET—UNFURNISHED 10-ROOM HOUSE, ...ed; fruit trees; barn; $40. Angeleno ... ...OWNER, 1238 TEMPLE ST. ...

...LET—5-ROOM COTTAGE IN REAR OF ... ...ern; $5; water paid. Apply 1023 ... ...ST., ½ block from street car. 9 ...

...LET—ATTRACTIVE 4-ROOM BUNGA... ...ern, hardwood floors; a fireplace; ... ...ST. Temple car. ...

...LET—1424 GEORGIA ST., COTTAGE OF ... ...ms, $15 per month, adults. See owner, ...LAKE ST. ...

...LET—UNFURNISHED WESTLAKE AND ... ...ado district, 7 rooms, fine condition. ...$30. Owner, Monday Pay...

...LET—CLOSE IN, COTTAGE HOUSE, 3 ... ...ils a month, water paid. 811 SAN ... ...ST. ...

...LET—1-ROOM MODERN HOUSE, NEW... ...y tinted; artistic interior; choice location. ...is desirable. 1728 W. 23D. ...

...LET—4-ROOM COTTAGE, FOURTH AND ... ...ms, good location for business, $20 per ... ...'PHONES 53883 or F17754. ...

...LET—6-ROOM HOUSE, BEAUTIFUL ... ...ern, lawn, driveway, barn; reasonable to ... ...ment. 236 W. 12TH ST. ...

...LET—$18; 6-ROOM COTTAGE AT 78 ... ...8TH ST. Owner will be on premises ...

...LET—NICE MODERN 5-ROOM COTTAGE ... ...ar Moneta; 145 E. 66TH ST. Moneta car, ...across street. Phone 22900. ...

...URNISHED; EIGHT (8) ROOMS, HARD... ...ern, furnace, auto shed, 1626 IN... ...; rent $60. 3810 NORMA...

...LET—6-ROOM MODERN HOUSE, COR... ...ar 8th and Crocker, $16, water paid. ...

...LET—UNFURNISHED HOUSE, 5 ROOMS, ...gas, gas, electricity. 910 CROCKER ST., ...

...LET—$8; 4-ROOM HOUSE, BATH, TOI... ...water paid; 3046 W. 11TH ST. Key next ... ...ake Ninth st. car. ...

...LET—2-STORY 11-ROOM HOUSE, SUIT... ...ng house; rent $30. HOPE ST., near ... ...Phone owner, 84117. ...

...LET—TWO MODERN COTTAGES, 201-205 ... ...3, 16 st. Apply to F. H. JONES, 224 B... ...ST. ...

...LET—3-ROOM COTTAGE, 1462 TEMPLE ... ...$8 to good tenant. R. D. LIST, 1021 ...

...LET—6-ROOM COTTAGE, GOOD CONDI... ...large lot and barn; $15. Apply Mon... ...Depot.) Telephone Boyle ...

...LET—3-ROOM COTTAGE AND BATH, ...W. 12th st. Apply to L. W. BAR... ...ST, 23 Blanchard Bldg. ...

...LET—$8 EAST 17TH ST. 5 LARGE ... ...bath, gas and electricity; lawn; $16; ...

...LET—MODERN EIGHT-ROOM HOUSE, ...Call at corner of ... ...rent reduced from $40 to ... ...WEST 4552. ...

...LET—UNFURNISHED 3-ROOM COT... ...ne person, gas, close in; adults only. ...FLOWER ST. ...

...LET—6-ROOM MODERN BUNGALOW, ...ern; electricity, water paid. 5250 SAN PED... ...ST. Find owner at above address. ...

...LET—6-ROOM COTTAGE, NEW AND ... ...ern, healthy location. 1405 SCOTT AVE. ... ...Temple 281, water paid, $18. ...

...LET—NEW 3 ROOM AND BATH BUN... ...ern, desirable, walking distance, will ... ...close to car line, $20 per mo... ...st. GUS KOUTROULIS, ...

...PALM ST., 4-ROOM COTTA... ...cottage modern; also 4-room ... ...on store ave. 'Phone Main ... ...MURPHY, 233 O. T. John...

...HLY FINISHED, NEW, MOD... ...w, 7 rooms, garage, gas, ...ve southwest section. $30 per ... ...$30. Owner, Monday Pay...

...NEW 6-ROOM COTTAGE ... ...et to a refined lively fam... ...e can make my home; ... ...Address E, box 75, TIM...

...UTIFUL, NEW, MODERN, ...ressive; eighty lots ... ...d. If agreeable, owner will ... ...Away all day. Inquire ... ...Broadway. ...

...ANDSOME MODERN 5-ROO... ...ot, barn and nice lawn, ...Jefferson st. Home of ... ...owntown st. Home of ...

...TRACTIVE, MODERN ... ...ms and bath, in good ... ...ce paid. 1128 W. 36TH P... ...ne owner at 1357. ...

...URNISHED; EIGHT (8) R... ...newly tinted; hardwo... ...ation; rent $60. 3810 NORM...

...LET—$25. 228 COURT; NEAR ALV... ...1 rooms. Monthly payments, part ex... ...ms, $20, water paid; ...

...LET—$25. 3121 E. 57TH ST., WATTS ... ...ew big lot. Payments, part ex

Classified Liners.

SWAPS—
All Sorts. Big and Little.

OR EXCHANGE—
1350—Mtg. $900. 40 acres of land north of Los Angeles, level, fine for alfalfa or grapes. Water close to surface. Make offer for long.

1230—Clear. Boston. 3 acres on trolley line. What have you?

1250—Clear. 5 lots in a thriving town in east. What have you in Los Angeles?

I. T. PETERS, with D. L. PETERS,
627-628 H. W. Hellman Bldg. 9

OR EXCHANGE—
1000—Mtg. $600. 10 acres just west of Los Angeles, level land, subdivided up to this ad. Land in vicinity is selling for $300 per acre. What have you?

1200—Mtg. $800. Highland Park, 5-room bungalow, east front. What have you for equity?

I. T. PETERS, with D. L. PETERS,
627-628 H. W. Hellman Bldg. 9

OR EXCHANGE—OR SALE. WANT ANYthing clear, auto, horse, land, anything for vested equity in modern cottage, lot 50x150; or will sell $2500; has mortgage of $1350, which $250 is due, balance run one year, only $50 per month; no offer. WOODWARD, 507 Bank Bldg.

OR EXCHANGE—TWENTY OR FORTY acres near Del Mar, grain, fruit and eucalyptus land, clear, $100 acre; also some good city stock, stating what residence here; will assume. Address owner, E, box 9, TIMES OFFICE. 9

OR EXCHANGE—WHAT CAN YOU OFfer for thorough course piano instruction, by gentleman teacher, European graduate, elegant studios here and Pasadena; highest references. Address C, box 24, TIMES OFFICE. 9

OR EXCHANGE—LOT FRONTING ON Long's Bay, Astoria, Or. Bargain, $600; or anything Southern California, teaming implements, cattle, rooming house, things. Address F, box 35, TIMES OFFICE. 9

OR EXCHANGE—WANT ANY KIND OF stocks, oil, mining or industrial. Will give or clear lots or equities. Give full particulars, number and price of shares you have, and I will submit offer. Address E, box TIMES OFFICE. 9

OR EXCHANGE—GOLD FILLED ELGIN watch, flat top desk, tool chest, quick meal gasoline stove, Victrola, Cameo ring; want gas, cow, chickens, rugs or gas range. 1 S. GRAND. Drawing 1235. Mr. Dunlow.

OR EXCHANGE — LARGE COLUMBIA gramaphone, 175 choice records, quartered oak record cabinet, 2 reproducers, recorder, 6 horns; everything complete; cost $350. Diamonds, jewelry or cash. 2711 STANFORD AVE.

OR SALE — FUR-LINED AUTOMOBILE coat, forty inches, value $150; will sell for or exchange for Surrey, track Surrey or driving cart use. Address N, box 201, MAIN BRANCH OFFICE. 9

OR EXCHANGE—WHAT HAVE YOU TO exchange for fine saddle and buggy horse, spring wagon and harness? Address 258 ALLEN JOHNSON, Lincoln Park, 4th Ext.

OR EXCHANGE—EQUITY, 6-ROOM MODern bungalow, two large lots, Pasadena property, clear; also judgment, $15,000; two lots, last sale, what? Address E, box TIMES OFFICE. 9

OR EXCHANGE—OR SALE—LATEST INvention in toy bubble blower, never been real on this coast, 21 dozen. Rapid seller. Tell what have you. 519 O. T. JOHNSON Dd., 4th and Broadway.

OR EXCHANGE—COMPLETELY EQUIPped poultry ranch, $1500; 5 lots joining $1000; or for improved Los Angeles, suburban or 1st mortgages. HENRY GRANT, San Diego.

OR EXCHANGE—HOTEL CLOSE IN; ON 11; best furniture, long lease; $3000; will consider business, clear cottage or land; what you? Address box 230, WESTERN BRANCH OFFICE. 9

OR EXCHANGE—MONDAY; RIVERSIDE or two lots, Concord, one Los Angeles, 4th lot, beach; 8 per cent.; want auto, anything, anywhere, any time. I. DR. McNALD, 443 Bradbury. A8701. 9

OR EXCHANGE—WHAT HAVE YOU TO exchange as first payment on 4-room cottage, close in, lease basis? can use upright piano or cheap auto or furniture. PHONE 9

OR EXCHANGE — BUSINESS CLEARING 4 per week; suitable for man and wife; $600; want clear lot same price. MICK & CORBIN, 433 Security Bldg. P1221, Main 9

OR EXCHANGE—3 LOTS ON PASADENA short line, one mile to city limits, value clear; good property for good team horses, harness and wagon; mean business. See J. box 111, TIMES OFFICE. 9

OR EXCHANGE—20 ACRES FINE LAND in west end of Antelope Valley, near R.R. station; $500. Will take lot for equity at San Fair or Venice. MICK & CORBIN, 433 Security Bldg. P1221, Main 9

OR EXCHANGE—STENOGRAPHER WILL exchange typewriting for use of typewriter part time; dressmaking or what have you? Address N, box 215, TIMES BRANCH OFFICE. 9

OR EXCHANGE—GOOD SEWING MAchine, want rug, carpet, furniture or what have you? Machines rented $1.50 month. SINGER CO., 514 W. 6th. Main 4317. P3206

OR EXCHANGE—WANTED TO SELL OR trade 6 or 7 tons of good barley hay at in the field for good fresh cow. Investigate. Address E, box 128, TIMES OFFICE. 9

OR EXCHANGE—A BEAUTIFUL PAIR OF brass temple lanterns, 6 feet high, value $60; sell or exchange for lots, diamonds, or 5-cylinder automobile. P.O. BOX 66, city. 9

OR EXCHANGE—1 C. SMITH HAMERless shot gun and some cash, for small 22 rifle or good driver. Call Sunday 521 SOUTH MATHEWS ST., take Boyle Heights car on east. 9

OR EXCHANGE—FURNITURE, 17 WINdow shades, violin, clarinet, shot gun, rever set, Britannical encyclopedia for what have you? LANDES, 336 South Broadway, phone A8122. 9

OR EXCHANGE—FINE TEAM OF SHETland ponies, any child can ride or drive them, matched pig, harness; will take cornet; what have you? Call 902 SUNSET BLVD., Cor. Figueroa. 9

OR EXCHANGE—WANT PHONOGRAPH, typewriter, furniture, piano, good stock, rewriter; will give cheap beach lots, or city lot Boyle Heights. Address G, box TIMES OFFICE. 9

OR EXCHANGE—CONTROLLING INTERest in local steam laundry and cash. Good city property. C. R. JOHN, 309 Columbia Trust Bldg. 9

OR EXCHANGE—LOT IN WILSHIRE DISTrict, on Normandie ave., near Second; a snap; investigate answer, giving 'phone address B, box 146, TIMES OFFICE. 9

OR EXCHANGE—NEW CENTURY TYPEwriter, cost $100, good condition; what have you? LEONARD, 327 Grosse Bldg. 'phone M.

OR EXCHANGE — OR SALE—GRAPHOphone and records and a sanitary couch, what have you? 922 W. 42ND ST. First ten east of Vermont ave.

OR EXCHANGE — 1¼ ACRES AT WILshrook; 5-room house; $1600. Want horse and buggy, auto or cottage. Inquire 3807 WESTERN AVE.

OR EXCHANGE—I LIKE TO SWAP A nice lady's neck chain, for a good sewing machine. Address 1872 BRENTWOOD AVE., or 19th st. Moneta car. 9

OR EXCHANGE—I HAVE THE LARGEST number of shares in the largest number of mining companies; want real estate. Address box 68, TIMES OFFICE. 9

OR EXCHANGE—MINING STOCKS TO exchange, located in desirable section, for city property. Address E, box 79, TIMES OFFICE. 9

OR EXCHANGE—OR SALE—6-ROOM MODern bungalow, large lot, near Harvard boulevard, for lot; what have you? Address box 286, TIMES BRANCH OFFICE. 9

OR EXCHANGE—FIRST-CLASS PIANO and vocal teacher would like to exchange instruction for what have you? FLAT D, 318 Hopkins st.

OR EXCHANGE—$2000 LOT, EAST HOLlywood, for furniture, grocery or what have you? Address F, box 250, TIMES BRANCH OFFICE. 9

OR EXCHANGE—$450 VISIBLE OLIVER typewriter for horse or mule, 1200 or over; must be good; would pay small difference. 1 GRAND AVE. P1884

OR EXCHANGE—OLD 12-GAUGE HAMmer shotgun and old Colt's 38 revolver; want chickens, heavy harness, quick. Write BRYAN ST.

OR EXCHANGE — HAVE YOU GOOD equities for clear section land in Texas and Indiana residences? Address D, box 3, TIMES OFFICE. 9

OR EXCHANGE—OR SALE—CLEAN HAIR mattress, private family, no sickness; also flat wheel; want phonograph, Kodak, what? MAIN 2820.

OR EXCHANGE—GOOD REAL ESTATE for good horse and buggy, or a good 4 or 5-passenger automobile. See GRAY at once, 8, Broadway, Phone A3232.

OR EXCHANGE — INSTRUCTION IN vocal music by experienced and strictly ethical teacher for dentistry or what have you? Address E, box 126, TIMES OFFICE. 9

OR EXCHANGE—RENT OF MODERN furnished apartments for tailoring, clothing, typewriter, jewelry, etc. Address N, box TIMES BRANCH OFFICE. 9

OR EXCHANGE—OR SALE—HADDOCK runabout, side facings, rubber tired, also pony cart, second hand windows and doors. 1540 HURST ST.

OR EXCHANGE—TOP BUGGY AND HIGH harness, worth $75 for good second hand bicycle. Address CALKINS, 449 Ulysses

SWAPS—
All Sorts. Big and Little.

FOR EXCHANGE—OR SALE, GOOD FOUR-room house and lot, 46x125, with lawn, flowers, etc., on Pico Heights. Value $2250. Want automobile or good lot for equity. Address E, box 128, TIMES OFFICE. 9

FOR EXCHANGE—$400 EQUITY IN $900 lot, street work done, cement walks, etc. What have you for equity, prefer piano? STRUBB, 713 Grant Bldg. 9

FOR EXCHANGE—AMERICAN DIFFERENtial Axle stock for lots, acreage or what have you? State particulars. Address E, box 153, TIMES OFFICE. 9

FOR EXCHANGE—PIANO, UPRIGHT CABinet grand, like new, and vacant lot Otay, unincumbered, to trade for property here. Phone BROADWAY 2212. 9

FOR EXCHANGE — FINE STANDARD typewriter, in perfect order, for first class dentistry, or what? Address M, box 290, TIMES BRANCH OFFICE. 9

FOR EXCHANGE—7-ROOM MODERN COTtage, 435 W. 49th Place, for anything as first payment, or sell at your price. Returning Germany. MAIN 7473. 9

FOR EXCHANGE — FINE ESKIMO SPITZ dog for suit case; also pair Belgian hares with 6 young, cheap. 2717 STANFORD AVE.

FOR EXCHANGE—HAVE CLEAR BEACH lots and stocks, want auto, motorcycle, diamonds or what have you? Address N, box 231, TIMES BRANCH OFFICE. 9

FOR EXCHANGE—VERY FINE 50-PIECE cut glass wine set for diamond, or cheap for cash; cost $50; a fine set. 2717 STANFORD AVE.

FOR EXCHANGE—WILL TRADE GOOD lot, $250 for horses, farm implements, furniture and windmill. See GRAY, 630 H. W. Hellman Bldg. Phone A2928. 9

FOR EXCHANGE—2000 CARDS FOR $1. Letter heads and envelopes our specialty. COOK PRINTING CO., 264 Mercantile Place. 9

FOR EXCHANGE—GREAT MAJESTIC COAL range, and hood; also 30-gallon water tank, for what have you? 615 S. FIGUEROA. 9

FOR EXCHANGE—VICTOR GRAPHOPHONE 16 records. Fine condition. For bicycles, tailoring or what have you. Call Sunday afternoon, 1127 W. 37TH ST., 3084, in rear. 9

FOR EXCHANGE—1000 PAIR RUBBER heels for 40c each, this week only at the London Shoe Shop. 530½ S. BROADWAY. 9

FOR EXCHANGE—GOLD WATCH OR NURsery stock for light delivery wagon at nursery, corner FLOWER and 37TH PLACE. Phone 52100.

FOR EXCHANGE — HAVE SWELL REpeater watch to trade for diamonds. MAIN 2578.

FOR EXCHANGE—A GOOD HORSE FOR $100 worth of good stock. 307 S. SPRING ST. Bdwy. 2539.

FOR EXCHANGE — 3 SHARES NAPLES EXTENSION. MAKE CASH OFFER. ADDRESS D, BOX 24, TIMES OFFICE. 9

FOR EXCHANGE—LOT 40x218; BIG BARN; $1400. Want horse and buggy. Inquire for STEVENS, 2907 Central ave. 9

FOR EXCHANGE — 5-ROOM COTTAGE ON Ardmore. Want good auto; no junk. Inquire 3807 CENTRAL AVE. 9

FOR EXCHANGE — LESSONS GIVEN IN drawing in exchange for dressmaking. Address D, box 35, TIMES OFFICE. 9

FOR EXCHANGE—OSTEOPATHIC TREATment for what? Address C, box 154, TIMES OFFICE. 9

FOR EXCHANGE—ALMOST NEW PIANO. What have you? Call or address BOURLAND, 3284½ S. Spring.

FOR EXCHANGE—WHAT HAVE YOU TO exchange for $150 equity in Huntington Park lot? KENNEDY, 1140 S. Hill. 9

FOR SALE—160-ACRE RELINQUISHMENT, this county; railroad crosses; for auto. Address G, box 101, TIMES OFFICE. 9

FOR EXCHANGE — SOME GOOD STOCK for architect's drawing table and drawing material. See FOSTER, 305 Douglas Bldg. Phone Broadway 2787.

FOR EXCHANGE—MY CASH FOR YOUR Jerome Verde Copper stock, to 2000 shares. Address E, box 81, TIMES OFFICE. 9

FOR EXCHANGE—MY 5-ACRE RANCH ON electric car line for bungalow. J. W. PINNEY, room 6, Orpheum Theater Bldg. 9

FOR EXCHANGE — BRICK, STONE, CEment work for what have you? PHONE TEMPLE 1462, HOME 52765.

FOR EXCHANGE—ROOM OR BOARD AND room for rugs, furniture, diamonds, tailoring, etc. A2005. 9

FOR EXCHANGE — TYPEWRITER AND some beautiful turquoise for suit of clothes. Address E, box 177, TIMES OFFICE. 9

FOR EXCHANGE—GOOD NEW PIANO AND stocks for beach lot, must be clear. PERRY, 447 Douglas Bldg.

FOR EXCHANGE—SWAP ROAD CAR OR buggy for saddle or bridle. TEL. BOYLE 328.

FOR EXCHANGE—GRAND SQUARE PIANO, fine condition; cheap for cash, or what? Address C, box 179, TIMES OFFICE. 9

FOR EXCHANGE—PIANO, FINE TONED Chickering, for sound horse and buggy. Address C, box 180, TIMES OFFICE. 9

FOR EXCHANGE — DIAMONDS FOR 4-cylinder automobile. P.O. BOX 66, city. 9

FOR EXCHANGE—2 CLEAR LOTS FOR what have you? BROADWAY 3250. 9

LIVE STOCK FOR SALE—
Horses, Cattle, Mules, Etc.

FOR SALE—MY TWO HORSES, 6 AND 8 years old; weight 2400 lbs. good puller; good set of harness, good wagon; was working for Los Angeles Gas Co. Got laid off and will sell my outfit for $275. The outfit cost me $325. 1211 CENTRAL AVE. J. RILEY.

FOR SALE—TWO FINE CHESTNUT FIVE-gaited saddle horses; the finest in the city. If you want a beauty, don't miss this opportunity. Terms or trade for a lady to ride or drive. For particulars call on W. G. GLASCOCK, 356 South Los Angeles street, Puritas Coffee and Tea Co. 9

FOR SALE—THE FINEST KENTUCKY saddle horse in Southern California; handsome, stylish; young, sound and absolutely safe for ladies to ride or drive. THOMPSON, 1121 Meridian avenue, South Pasadena. 9

FOR SALE—FINE COMBINATION HORSE, 5 years old, weight 1050 pounds; single footer under saddle, trotter under harness; guaranteed gentle for a lady to ride or drive. Price $150. 249 SOUTH LOS ANGELES ST.

FOR SALE—GOOD GENERAL PURPOSE mare, weight 1300 lbs; seven years old; guaranteed to work single or double and to be as represented or money refunded. 249 SOUTH LOS ANGELES ST.

FOR SALE — GOOD BIG WORK TEAM; weight 2800 lbs.; guaranteed good workers; single or double. Will sell team for $300 with a guarantee. 249 SO. LOS ANGELES STREET.

FOR SALE—A TEAM OF MARES; WEIGHT 2100; good for any kind of work; and platform spring wagon with top; capacity 4000. Outfit $225. Will separate. 552 EAST AVENUE 28. Griffin-ave. car. 9

FOR SALE—SOLD MY BUSINESS. NO USE for them. Good bay mare, $25; good sorrel mare, $40; extra good 1200-lb. work horse, $40; 2 camping and 1 farm wagon with hay rack, cheap. 2220 WEST PICO ST. 10

FOR SALE—HEAVY TEAM AND COMplete outfit; good paying, established business. 27000. 1311 WEST 36TH ST. 9

FOR SALE—GOOD 1150-LB. HORSE; SEVen years old; sound and fine worker; single or double. Price $125. 249 S. LOS ANGELES. 9

FOR SALE — LIGHT TEAM OF MULES, harness and spring wagon, $110 or will trade. 1448 W. 36TH ST.

FOR SALE—FRESH GOAT, ALSO YOUNG stock. Call 4500 SUNSET BLVD., corner Earl st. Take Hollywood car. 9

FOR SALE—SPAN MULES, WEIGHT 1900; broke and sold as we took them on a deal. MAIN 6377, P1192. 9

FOR SALE—MAGNIFICENT THOROUGHbred Jersey bull, very gentle, reasonable. 1016 YALE ST. 9

FOR SALE—ONE BAY HORSE, SOUND AND gentle; weight 1100 lbs.; will sell cheap at 2832 EAST 2ND ST.

FOR SALE—FINE DRIVING MARE, RUBber tire buggy, harness. CUSHING, 232 S. Figueroa st. 9

FOR SALE—6-YEAR-OLD STALLION, WELL bred and a fine driver. Address E, box TIMES OFFICE.

FOR SALE—COW; FINELY BRED JERSEY; good milker; gentle; BRADLEY, 168 N. Flower.

FOR SALE—PONY HORSE; WORKS SINgle and double; fine saddle pony; weighs 850; price $35. 5171½ N. MOTT ST. 9

FOR SALE—FINE BIG SURREY HORSE, buggy and harness. 1000 WEST WASHINGTON.

FOR SALE—GOOD MARE, WEIGHT 1100 lbs.; good worker, cheap. $40. 775 E. 14TH.

FOR SALE—50 MULES, 4 AND 5 YEARS old, weight 1000 lbs. to 1200 lbs. A. L. DICKS, Angiola, Tulare county.

FOR SALE — BAKER WAGON, YOUNG horse and harness. Address L, box 235, TIMES BRANCH OFFICE. 9

FOR SALE—NICE LITTLE MARE, RIDES and drives single and double; price $60. Call

LIVE STOCK FOR SALE—
Horses, Cattle, Mules, Etc.

FOR SALE—AUCTION: 42 JERSEY COWS and heifers; 5 thoroughbred Jersey bulls. Removed for convenience of sale to the Los Palmer Ranch, Compton. Take Long Beach cars to Compton, Tuesday, May 11, at 10 o'clock a.m. This stock is consigned to us from Monterey county, and must and will be sold to the highest bidders on this date. Consists of 22 Jersey cows and heifers, fresh and coming fresh, some thoroughbreds, rich milkers, young and in good condition; 12 head of the above are heifers coming in soon with their first calves. All of above good family and dairy cows. 10 head Jersey calves, 1 thoroughbred Jersey bull, 4 years old; 1 thoroughbred Jersey bull, 2 years old, 3 thoroughbred Jersey bulls, 12 months old. Papers cannot be furnished for thoroughbred stock. Positively no limit or reserve. Terms—Sums of $50 and under cash, over $50, 1-3 cash, 1-3 in 3 months, 1-3 in 6 months with note and approved security and 8 per cent. interest. Liberal discount for cash on time sums. Free lunch at noon. This stock was advertised for sale Tuesday, May 4, but on account of delay in shipment, will positively be sold on above date. J. C. Ferrall, owner, RHOADES & RHOADES, auctioneers, office 530-532 S. Main st. 'Phones—F1259, Main 1259. 9

FOR SALE—AUCTION, 22 COWS AND HEIFers, 9 horses and colts. On the A. L. Roche Ranch, 1½ miles south of Cordornia Station, on the Santa Ana line. Take Santa Ana electric cars to Cordornia Station. Teams in waiting. Thursday, May 20, at 10 o'clock a. m. 20 Jersey, Holstein and Durham cows, fresh and coming fresh, all good dairy and family cows, and in good condition. 2 2-year-old heifers, 1 yearling heifer, 2 registered Jersey bulls, 3 years old; 1 2-year-old well bred driving horse, well broken, 1 3-year-old Percheron horse, weight about 1200 lbs., well broken, 1 7-year-old standard-bred brood mare, 1 7-year-old driving mare, 1 3-year-old Belgian filley, sired by Fred Bixby horse, 2 2-year-old draft filleys, 2 yearling filleys. Implements—4 farm wagons, buggy, road cart, 2 mowing machines, hay rake, harrow, harrow, plow. Owners are retiring from the dairy business and every animal will positively go to the highest bidder, no limit or reserve. Terms—$50 and under cash. Over $50 a credit of 3 months with note and approved security; 2 per cent. discount for cash on time sums. Free lunch at noon. Take Pasadena & Pacific Everett, owner, RHOADES & RHOADES, auctioneers, office 530-532 S. Main st. 'Phones—F1259, Main 1259. 9

FOR SALE—
AT AUCTION, WEDNESDAY, MAY 12, HORSES, MULES, BUGGIES, HARNESS AND SADDLES AT MY SALES YOU CAN FIND HORSES AND MULES SUITABLE FOR ANY PURPOSE. WE CARRY A GOOD SUPPLY OF HARNESS, BUGGIES AND WAGONS, WHICH I WILL SELL WITHOUT A LIMIT OR RESERVE. WE SELL EVERYTHING UNDER A POSITIVE GUARANTEE. YOU HAVE 24 HOURS TO REJECT ANYTHING THAT IS NOT FOUND TO BE AS REPRESENTED. SALE STARTS AT 10 A.M. EVERY WEDNESDAY, 209 CENTRAL AVE., CORNER OF SECOND ST. WILLIAM N. SNOWDEN, PROPRIETOR AND AUCTIONEER. MAIN 1896. A5318. 11

FOR SALE—AUCTION; 40 HEAD HORSES and mares, on the J. L. Palmer ranch, at Compton. Take Long Beach electric cars to Compton, Thursday, May 13, at 10 o'clock a. m. 3 carloads Eastern Oregon horses and mares, consigned to us for positive sale from Ball & Knox, Fossil, Or. This stock is nearly all broken, many well matched spans, all young and in good condition; several head will make good drivers; weight 1000 to 1200 lbs. each; all good all-purpose stock; 1 coal black team, weight 1300 lbs. each, well broken. Terms announced on day of sale. Free lunch at noon. RHOADES & RHOADES, auctioneers, office 530-532 S. Main st. 'Phones—F1259, Main 1259. 9

FOR SALE — AUCTION; LIVE STOCK, Chatel mortgage sale. Chatel mortgage sale to close Estate of Mrs. Rose Rosenberg, Fourth st., at Pacific Electric Depot, Glendale. Take Glendale electric cars Monday, May 10, at 10 o'clock a.m., consisting of 9 head Jersey cows, fresh and coming fresh, good condition, fine rich milkers, all good dairy and family cows. 1 bay driving horse, 4 years old, weight about 900 lbs.; 1 light delivery wagon, 1 open delivery wagon. The above must and will be sold to the highest bidders for cash on above date. RHOADES & RHOADES, auctioneers, office 530-532 S. Main st. 'Phones—F1259, Main 1259.

FOR SALE—AT AUCTION,
ON TUESDAY, MAY 11, AT 10 O'CLOCK, AT THE PASSION STABLES, 219 E. FIRST ST., I HAVE RECEIVED ORDERS TO BE SOLD ONE CARLOAD OF HORSES CONSISTING OF 10 HEAD OF THE BEST BROKEN SADDLE HORSES EVER OFFERED AT PUBLIC SALE, ALL SOUND AND WELL REINED; 6 HEAD OF CHOICE YOUNG DRAFT MARES AND 6 HEAD OF GOOD WORK STOCK, SUITABLE FOR ALL PURPOSES, AND SEVERAL CITY-BROKE HORSES. THIS STOCK MUST AND WILL BE SOLD WITHOUT RESERVE. S. WATKINS, AUCTIONEER.

FOR SALE—30 HEAD OF HORSES, MARES and mules; less than 47 head from the J. J. James estate and some good matched teams in the lot that weigh 2800 lbs.; must be sold in the next four days regardless of price to settle estate. You can see them at FEED YARD, 1217 Mission Road, or 750 S. Sichel st, opposite County Hospital. 12

FOR SALE—TWO STANDARD BRED black fillies, one 4 year old, dam Nancy Wilkes by Richmond Chief, one 2 year, same dam, by Directo. These are good and parties looking for cheap horses please not answer. Tel. B2870, or address DAN McCONAGHY, Station A. 9

FOR SALE—GOOD MATCHED TEAM OF horses, 7 and 8 years old, weight about 2200 pounds, gentle, single and double, will sell separate, also good double harness and wagon, must sell Sunday or Monday. Call quick for a bargain, 1521 WEST 20TH ST.

FOR SALE—30 HEAD OF ALL PURPOSE horses and mares, weight from 1000 to 1500 each; several good ranch teams; a few good express or delivery horses; this stock must be sold for the want of use. Call and look them over before buying. 620 E. SEVENTH ST. 9

FOR SALE—ONE 2400-LB. TEAM. WAGON and harness; or will sell separate. One horse, harness and buggy. One 5-gaited bay pacing mare, weight 1100 lbs.; ten head all purpose horses, weights from 1000 to 1300 lbs. 1258 8TH ST. Phone Bdwy. 2756. 9

FOR SALE—3 FAMILY AND DAIRY cows, 12 fresh, 4 to 7 gallons; sell one or all; get your pick of this fine dairy herd; delivered. Clearwater Station, Santa Ana electric cars. Home Phone 61, Clearwater. JOHN BOHN.

FOR SALE—BAY MARE IN GOOD CONdition, 7 years old, weighs 1050 lbs., perfectly sound, good true puller; only reason for selling she has too much life for me. Price $65. Call Monday. MRS. LACEY, 131 N. Pritchard st., first tent house. Downey ave. car. 9

FOR SALE — CHUNKY-BUILT TEAM, WT. 2200, 8 and 9 years old; fat, sound, gentle to work single or double, and ride; suitable for ranch, delivery or camp; will sell cheap; no use for them. 547 CENTRAL. 9

FOR SALE—THOROUGHBRED JERSEY cow, fresh, with third calf; price $80. This cow is first class and can be proved. Telephone E2470. Or take Covina car to LABORDE, second station outside city limits and walk to house on hill. 9

FOR SALE—GOOD PAIR OF 2400-LB. WORK horses for $185; also 1 good sorrel work mare, weight 1100 lbs. and sound, $50; 1 cheap delivery or driving horse, $35; big, cheap work horse, $25. Call 358 CENTRAL AVE.

FOR SALE—STANDARD BRED HORSE, 6 years, 1100 pounds, sound, gentle, with rubber tired canopy buggy, bought for $350, 8 months ago. Home 54194. Sunset South 892. 115 S. OHIO ST. 10

FOR SALE—JERSEY HOLSTEIN COW, 7 years old, fresh 6 days, gives 4 gallons milk per day; rich, easy milker, $45. Don't call Sunday. 131 N. PRITCHARD ST., first tent house. Downey ave. car. 9

FOR SALE — RANCH, CAMPING OR ALL purpose team of mares, weight 1500 lbs. each; sound, gentle and good, true workers; both broke single; will sell separate. Call and try them. 210 WEST 9TH ST. 9

FOR SALE—8 OF THE NICEST BLACK single drivers in the city; 1 nice black mare, new buggy and harness, fine turnout; also 2 blocky built, small horses. Call 558 CENTRAL AVE.

FOR SALE—GOOD SPAN OF HORSES, WT. 2400, sound and true pullers; price $200. Also one good all-purpose horse, weight 1050, price $75. Thrte good unbroken colts, 3 to 5 years, $65 each. 547 CENTRAL AVE. 9

FOR SALE—A FINE COMBINATION DRIVing or saddle mare, 7 years old, weight 1000; also new rubber-tired Studebaker buggy and harness; will sacrifice. Call Monday, 503 E. 23D ST. 9

FOR SALE—DELIVERY OR ALL PURPOSE horse, 7 years old; sound and true to pull, single or double, city broke to stand with weight; price $65. Call 846 SAN PEDRO ST. 9

FOR SALE—ONE 3-SPRING WAGON; ONE set of double harness; 2 horses, 8 and 9 years old; weight 800 and 950. Apply 536 CAROLINE ST., 2 blocks east of Arcade depot. 9

FOR SALE—OR WILL TRADE FOR PAIR of 900-lb. horses, 1 Shetland pony stallion; buggy, harness and bridle; also 1100-lb. bay horse, sound and gentle. Address 133 ELVADO DRIVE, Pasadena. 9

FOR SALE—GOOD SERVICEABLE RANCH or all purpose horse, sound, gentle and true worker; owner is leaving city, and this animal must be sacrificed; price $75. Call 142 SAN PEDRO ST. 9

FOR SALE—COMBINATION HORSE, VERY fine saddle animal, sorrel, 950 pounds, kind, sound, $100; quiet sale; value $150. C. E. ROWLAND, Pomona, Cal. Fourth and White sts. 9

FOR SALE—6 YEAR OLD MARE, WEIGHT 900 lbs.; fat and nice looking; good traveler and no road too long for her. Price $75; also buggy and harness very cheap. WEST 6048. 9

FOR SALE—OR TRADE, 50 WORK MULES with harness; camp and grading outfit. 761 BUENA VISTA STREET. Both Phones 3052. 11

FOR SALE—LADIES' DRIVER, 4 YEARS old; buggy, harness, two express wagons, 748 OTTAWA, WEST. Between 10th and 11th.

LIVE STOCK FOR SALE—
Horses, Cattle, Mules, Etc.

FOR SALE — A GOOD TEAM OF GRAY horses, weight 2400 lbs., good workers and sound, price $180; one team of low, blocky mares, weight 2400 lbs., price $275; one low, blocky ranch mare, heavy, in foal by a fine jack, price $100; one roan horse, five years old, weight 1400 lbs.; price $160; one team of mules, weight 2200 lbs., price $160; one saddle mare, price $65; also several good express or driving horses; three good buggies and harness. Call at 1133 SAN PEDRO ST. 9

FOR SALE—I HAVE BOUGHT A RANCH and wish to sell my "show" and "high school" mare, "May Standard," one of the best 5-gaited saddle and driving horses in California; was never defeated but once. She is absolutely sound, gentle, and weighs about 1150 lbs. Will also sell my show wagon, which cost $375, for $200. Come and let me show you a high class horse. Call 238 CHAMBER OF COMMERCE BLDG. or Morgan's Livery, Pasadena, Cal. 9

FOR SALE—1 CARLOAD OF MULES AND horses, to be sold for any reasonable offer; 8 mules weighing from 1200 to 1300 lbs., 5 years old; also a cheap pair; 14 horses and colts, respectively, six 2-year-olds, two 3-year-olds. These are all good boned colts. 1 pair of combination mares, weight 2000 lbs., and a good big rough horse. Call and see them, 16th and San Pedro; SAN PEDRO HORSE MARKET. 11

FOR SALE—60 HEAD OF A NO. 1 YOUNG dairy cattle. A milk route, also retrieval the entire supply of this herd; wagons, horses, sterilizer, filler, bottle washer, bottles, boiler, and other utensils. This is absolutely the best dairy outfit in the city of Los Angeles; will be sold. Address COLUMBIA FARM, 2900 Hollenbeck ave., or call at ranch, end of E. Ninth or end of Euclid ave. 9

FOR SALE—HANDSOME 1400-LB. COMbination horse, goes all the gaits under the saddle and a fine driver in harness, worth $350, but will sell for $150; also nice gaited combination mare, and 2 ponies; these horses are quiet and gentle for women and children to ride and drive; rubber tired runabout, good as new, no reasonable offer refused for any of these. 1059 S. FIGUEROA ST. 10

FOR SALE—WELL MATCHED TEAM, male and female, 5 years old; not a blemish on; gentle, nice looking and well broke; good pullers; good for any purpose; have just gotten through with my business season; if you want a good team, call and see them; weight 2600; also 1½-in. Studebaker platform wagon, and 1¼-in. spring wagon; almost new. 1453 PALOMA. 9

FOR SALE—HORSE, FOUR YEARS, 1000 lbs.; free traveler; Sire Judge Wilkes; also buggy and harness. J. M. PRIGSLEY, 1015 W. 2nd st., or phone Black 45, Alhambra. Cal. 9

FOR SALE — 900-POUND TEAM BLACK mules, 1250-pound ranch horse, extra fine driver, buggy, saddle pony, 9-year-old registered stallion; also combination horse. 525 S. GRAND. 9

FOR SALE—A SPAN OF MULES, WEIGHT 2100 lbs., price $225; must be sold at once; also a good camp wagon. 106-107 STIMSON BLK. 9

FOR SALE—TEAM OF WELL BRED SOREL driving colts, 4 years, well matched, will sell or trade for work stock. ED SMALE, Santa Monica. 9

FOR SALE—GOOD TEAM, HARNESS AND heavy spring wagon; one horse, 7; one, 12; wagon and harness nearly new. Price $225. Call 226 EAST 2ND ST. 10

FOR SALE—FRESH JERSEY-GUERNSEY cow; big, rich milker; I need $55. 1631 LAMBIE ST., just south of Eastlake Park. 'Phone East 2561. Call Sunday. 9

FOR SALE—SOME GOOD WORK AND driving horses and one small mule at a sacrifice, or will trade for land. Inquire CITY POUND, Inglewood. 9

FOR SALE—FAT COW, YEARLING JERSEY bull and two Jersey heifers, five horses, price $600. Call at EMPIRE DAIRY, Manchester ave., near Vermont. 9

FOR SALE—SPAN MEDIUM SIZED MULES, suitable for farm work, very cheap. E. D. MUSIC, Barrow st., 3 blocks west of Hellman's Price car line. 9

FOR SALE — STYLISH BLACK DRIVING horse, docked mane and tail, splendid action; will sell reasonably if taken at once. TEL. WEST 906. 9

FOR SALE—ONE GOOD YOUNG COW FOR sale. Corner BLUFF AVE. AND JUNIPER ST., Watts, Cal. Tel. West 1609. M. Anderson, owner. 9

FOR SALE—A VERY HANDSOME COLT 3 years old; weighs 1400 lbs.; well broke; as pretty as a picture. Address E, box 24, TIMES OFFICE. 9

FOR SALE—BAY HORSE, WEIGHT ABOUT 1150 lbs., young and thoroughly sound. Apply LYSTER LINE CO., 135 E. Jefferson st. 11

FOR SALE—CHEAP; GOOD, SAFE SADDLE pony, with saddle, etc.; or trade for what have you. Phone Main 8469. 903 Second st., near Washington st., Santa Monica. 9

FOR SALE—SMALL PAIR OF MARES, suitable for camping trip, $3 for both, or choice for $30. Call Sunday, 1106 BERENDO ST. 9

FOR SALE—MY WIFE IS GOING EAST, I will sell our Jersey cow for $35; 4 years old; gives 10 quarts a day. Call at pool hall, 1722 S. 5th st., or CARTER LIVERY STABLE. 9

FOR SALE—CHEAP, BAY DRIVING STALlion, fast track record; will give big bargain for cash. L. A. EXCHANGE, 10½ South Broadway. 9

FOR SALE — SUNDAY OR MONDAY, horse, buggy and harness; city broke and stylish; $300, or will trade for city lot. Apply room 2, 443½ SOUTH SPRING ST. 9

FOR SALE—6-YEAR-OLD DAPPLE GRAY driving horse, 1100 weight; also harness and surrey. 1941 FLETCHER AVE. Take Monrovia car to Dos Robles Station. 9

FOR SALE — SORREL HORSE, WEIGHT 1100 lbs.; sound, gentle and good worker; good express or ranch horse. Price $65. 9 WEST 9TH ST.

FOR SALE—GOOD FAMILY OR ALL PURpose horse, weight 950; sound and gentle for a lady to drive or ride; broke to stand with hitch weight. $65. 210 WEST 9TH. 9

FOR SALE—BARGAIN IN SPAN OF MEdium size mules, sound and chunky built, for camping, desert or general-purpose use. Call 1131 SAN PEDRO ST.

FOR SALE—PRETTIEST TEAM OF SHETland ponies, any child can ride or drive them, 2-seated pig, harness, etc.; bargain. 902 SUNSET BLVD., corner Figueroa. 9

FOR SALE—ONE 1200-LB. GENTLE FARM horse, $50; one fresh cow, one pair of bantams and ten chicks. 3211 LANFRANCO ST.

FOR SALE—PAIR OF HORSES, 6 YEARS old, weight 2800 lbs., sound and true to pull, single or double; this is no plug team; price right. Call 846 SAN PEDRO ST. 9

FOR SALE—ALL PURPOSE MARE, COLOR gray, 5 years old; weight 950; sound and true; gentle for ladies; cannot be hitched wrong. 426 RUBY ST., Garvanza. 10

FOR SALE — SPAN BLACK MARES, weight 2200 lbs.; 7 and 8 years old; fine team; price $250; worth $300. 731 SAN PEDRO ST. 9

FOR SALE—TEAM OF CHUNKY BUILT mares, 7 and 9 years old; weight 2000 lbs.; broke single and double, price $275. Call 630 E. SEVENTH ST. 9

FOR SALE — NICE FAMILY HORSE, 9 years old; weighs 1100; broke single and double, price $125. Call 620 E. SEVENTH ST. 9

FOR SALE—CHEAPEST TEAM IN TOWN for the money; weight 2800; must be sold for the want of use. Price $175. Call 620 E. SEVENTH

Classified Liners.

LIVE STOCK FOR SALE—
Poultry, Birds, Dogs, Etc.

DOGS OF ALL KINDS.

FOR SALE—5 THOROUGHBRED ENGLISH bull terrier puppy; high class dogs; 1 brindle and 1 white and brindle; fox terriers; 1 English setter, prize winner. 2215 SOUTH GRAND AVE. Call Sunday. 9

FOR SALE — MALE AND FEMALE COLLIE puppy, 4 months old; thoroughbreds. Also a registered dachshund, 14 months old. Apply today until 11 a.m., or any time during the week, at 621 SOUTH SPRING ST. 9

FOR SALE — THOROUGHBRED FOX TERRIER puppies, beauties; also thoroughbred Scotch collie dog, good watch dog. TEMPLE 9

FOR SALE—DACHSUND PUPPIES; BLACK and tan or brown; thoroughbred prize-winning stock. MRS. M'CLURE, 946 E. 54th pl. 9

FOR SALE — THOROUGHBRED ST. BERNARD puppies, sired by Prince Yes. Take Washington-Ln. Balto st. car. 1520 W. 21ST ST. 9

FOR SALE — POINTERS, 9 WEEKS OLD; fine blood stock; prices reasonable. Exchange for what? Address P, box 87, TIMES OFFICE. 9

FOR SALE—CHEAP, MOTHER AND THREE small puppies, seven weeks old; mother extremely fine house broke. 1404 E. 6TH ST. 9

FOR SALE—BOARD YOUR DOGS AT GLEN Collie and Private Boarding Kennels, for all breeds; best equipped in West. 5751 LOWELL AVE. 'Phones East 781. 9

FOR SALE — SCOTCH COLLIE PUPS, grandly marked from registered prize stock; pedigree with each sale. Price reasonable. 823 EAST 25TH. 9

FOR SALE—SCOTCH COLLIE PUPPY, fine white on both sides; will trade for fox terrier or eagle bantams. 'PHONE HART 9

FOR SALE—A BEAUTIFUL WHITE BILK fox Maltese terrier, very small, ladies' pet; price $10; worth $30. 1331 CROCKER ST. 9

FOR SALE—TWO VERY FINE ELEWELLYN setters, whelped January 1, just right age to start fall. 424 AMERICAN AVE., Long Beach. 9

FOR SALE—FINE BLACK COCKER spaniel puppies. They are dandies. 1313 W. WASHINGTON ST. 9

FOR SALE—KING CHARLES AND BLENheim puppies; pedigreed stock; very reasonable. 'Phone South 4200. 1536 E. 22D ST. 9

FOR SALE—3 THOROUGHBRED ENGLISH bulldog puppies. 1402 WEST 36TH ST. 'Phone 9

FOR SALE—TWO THOROUGHBRED COCKER spaniel puppies, 4002 SUNSET BLVD., corner Defree st. 'Phone Temple 704. 9

FOR SALE—3 THOROUGHBRED SCOTCH fox terrier puppies nearly old. 758 E. 17TH ST. 9

FOR SALE—FINE IRISH SETTER DOG, 7 months old. S. TYLER, 726 Bradford, Pasadena. 9

FOR SALE—TWO ENGLISH BULL PUPS; both male. Call 934 YALE ST., or at HARBORER BARBER SHOP. 9

FOR SALE — THOROUGHBRED COCKER spaniel puppy, 3 weeks old. Apply 224 N. TORRANCE ST., East 1st st. car. 9

FOR SALE — BEAUTIFUL THOROUGHbred collie dog, 2 years old. 1435 PALMETTO ST. 'Phone East 1425. 9

FOR SALE — FINE BULL PUPS, VERY cheap. Inquire at 1558 EAST 28TH ST. 9

FOR SALE—BULL TERRIER PUPPIES, AFfen GARNET ST. 9

LIVE STOCK WANTED—
Of Various Kinds.

WANTED—COWS FOR 6-ROOM HOUSE and lot; 1st block to alley; outside city, on Long Beach line; store, high-grade school and churches; all cars 5 blocks, and none closer than 1½ blocks; give lowest cash price; must be 500 feet. 2 on SOUTH Gill, or call first house south of Pioneer ave. on Male ave. 9

WANTED—COW GIVING GOOD FLOW OF milk for her keep, or moderate rental during summer; will be given best of care or will buy; must be a bargain in extra fine quality of good quality milk. 319 WEST AVENUE 31, Phone East 586. 9

WANTED—WE ARE THE LARGEST HANdlers of local live poultry in Los Angeles; will buy in lots of 100 lbs. or any quantity; our quotations on poultry, butter and eggs. ALLAWAY & LATTON CO., 607 E. 9

WANTED—TO RENT FOR ONE MONTH with privilege of buying, mare, weight about 950; must be absolutely safe for women and children and fair driver. Address P. O. BOX 1, MONROVIA, Cal. 9

WANTED — BEST CASH BARGAIN IN young fresh cow, giving 5 gallons or over, not less than 5; or 5 lbs. butter a day; must be cheap; to be gentle to drive. Inquire at Vic Lamer ranch, Burbank Sunset Tel. 445. 9

WANTED—HORSES TO BREAK. JOSEPH BURNS, professional horse breaker. Leave word at Hicker or ostlaw. Special attention to saddle horses. 'Phone South 9

WANTED—TO BUY OR WILL EXCHANGE for horse, buggy, saddle horse and harness, 331 FROST BLDG., Second and Main. 9

WANTED — SPAN WORK HORSES OR mules; will give good lots or forage in exchange. Address H. Hiss, 1754 W. 23d st., L. A. Tel. 71697. 9

WANTED—TO BUY A LIGHT SINGLE OR double express outfit, no plugs; will pay cash. Address P, box 100, TIMES BRANCH OFFICE. 9

WANTED — TO HIRE TWO TEAMS TO haul brick; steady employment. SOUTHERN CALIFORNIA BRICK CO., Stephenson ave., Lincoln Heights. 9

WANTED—I WILL GIVE A CLEAR LOT, in Port Angeles, Washington, for a family horse or pony. O. H. PACKARD, 24 South Main st. 9

WANTED—GOOD TEAM CHUNKY HORSES or mules for desert use; must be young and sound. Address A. MACDERMOTT, 114, S. 9

WANTED—TO RENT HORSE SUITABLE for collector's buggy, good care, light work, steady party. Telephone today. SOUTH 4854. 9

WANTED—TO BUY GOOD HORSE AND buggy on time; horse must be gentle for lady to drive and good traveler; no plugs. 1247 W. 23D ST. Phone 9

WANTED—HEALTHY BRONZE WING turkey about month old; price delivered in Hollywood. Address CASH, D, box 190, TIMES OFFICE. 9

WANTED—SPAN OF MULES FOR RANCH, about 2800; state age and lowest cash price. 24 LOS ANGELES ST. A8437, Main 9

WANTED—HORSE, SAFE AND GOOD DRIver. Answer, state age and price. Address P, box 100, TIMES OFFICE. 9

WANTED—TO BUY GOOD ALL-PURPOSE horse. Call early Sunday morning. No dealers. Phone South 2904. 701 E. 40TH. 9

WANTED—HORSE FOR LIGHT WORK FOR board; will buy later if satisfactory; 1 block from Mott. DUNHAM, 1012 E. 52d. 9

WANTED—TO BUY CHEAP HORSE OR mare, 1200 or over; must be good puller, gentle. 9

WANTED—HORSE AND RIG FOR KEEP or light driving only. 1 block from car. Call Firth P.O., Somerset.

WANTED—GENTLE HORSE AND BUGGY for keep; good home and responsible party, no kids. Phone Boyle 168. 9

WANTED—3 BURROS, 2 PACK AND 1 RIDden; must be broke. Address WALARMACOST, Ocean Park, Cal. 11

WANTED—A GOOD RANCH HORSE FOR keep of months, for its keep. H. E. Le Conyada, Cal. 9

WANTED—TO BUY OR RENT 5 TO 10 goat; pony of tend; give full particulars. Box 145, TIMES OFFICE. 9

WANTED — YELLOW STRIPED FEMALE canary. BOX 11A, R. F. D., No. 8. 9

WANTED—TO OR BY LAYING BROWN leghorn hens. 214 N. AVE. 25. 9

LIVE STOCK EXCHANGE—
What Have You?

FOR EXCHANGE—HAVE 5 BLACK ORpington hens and pen of White Cochin Bantams, which will trade for White Rocks or Rhode Island Reds. Address N, box 236, TIMES BRANCH OFFICE. 9

FOR EXCHANGE—ONE PEN OF WHITE Leghorns (Seward strain) for R. I. Reds. 1825 EAST 4TH ST. 9

LOST, FOUND, STRAYED—
And Stolen.

LOST—GRAY OVERCOAT, VICINITY 56TH and Compton ave. Phone SOUTH 2221. Reward. 9

LOST—BANK BOOKS. RETURN TO R. CLAY, 260 W 41st st. Reward. 9

LOST—BULLDOG, BROWN AND WHITE, answers to name of Danny; thoroughbred; wore a new collar; lost near Los Angeles Orphan Farm. Reward. Phone HOME 1198. 9

LOST—WEDNESDAY AFTERNOON IN PASadena, painted belt, loser' buckle. Finder please notify MISS ADAMS, 45 South Marengo, Pasadena, or telephone Home 2121. Reward. 9

LOST—BETWEEN LOS ANGELES AND Pasadena, set of glass. Reward. Notify JOHN ERICKSON, 436 N. Orange Grove ave., Pasadena. Home phone 621. Sunset Main 9

LOST—DIAMOND CRESCENT. TWENTY-nine diamonds. Liberal reward paid for return; name and no questions asked. 929 BELLEFONTAINE st. Boyle Heights. 9

LOST—CHILD'S TAN COAT, ON EAST lake car, April 30. Finder please leave address at this office. Reward. Address E, box 2, TIMES OFFICE. 9

FOUND—A BROWN MARE, APRIL 8TH, white spot on back, mane clipped between ears. Owner can have it by paying expenses. Montebello, Cal. JESUS ALVAREZ.

LOST—SCOTCH COLLIE DOG, FRIDAY; parties having same will please notify owner. Phone number on dog's collar, B4788. Owner, J. GOLDSMITH. 9

STRAYED—1 BRINDLE AND WHITE BULL dog, 2 years old, with white spot over both short tailed. Finder will receive reward by calling 41400. 9

LOST—ELK TOOTH HAT PIN, SET WITH small diamonds; suitable reward when returned to JOE MONTROSE at the Majestic Theater box office. 9

LOST — LAST WEEK, OLD FASHIONED brooch pin, between Hotel Leighton and corner 3d and Hill. $5 reward for return to HOTEL LEIGHTON. 9

LOST—GENTLEMAN'S DIAMOND STICK pin, with patent fastener. Return to CHAPMAN BROS. Co., 442 Wright & Callender Bldg and receive liberal reward. 9

LOST—THURSDAY PURSE CONTAINING $30 and gold ring with initials W. F. F., A. D. H. Will reward return liberally. 1732 or 1734 DOWNEY AVE. 9

LOST—2 CERTIFICATES MINING STOCK issued to M. N. Porter and a deed. Finder please return to undersigned. C. A. STUTEMAN, 713 O. T. Johnson Bldg. Phone A1343. 9

LOST—ONE TORTOISE SHELL COLORED female cat. Finder kindly be rewarded by returning to 649 W. FIRST ST. 9

LOST—ON WASHINGTON ST. BETWEEN Hope and Estrella ave., a scarf, white background, with yellow flowers. Reward. Return to 2028 S. HOPE ST. 9

LOST—PANSY BROOCH DIAMOND IN CENter; reward. N. B. VICKERS, Pacific Electric ticket office, Sixth and Main, st. 9

LOST—WHITE SPITZ MALE DOG, HAD license; name Babe. Reward. I. I. PHILLIPS, 133 E. Ave. 42. Phone E1734. 9

STRAYED—ST. BERNARD FEMALE DOG. Liberal reward for return or information. Call or address 795 GLADYS AVE. 9

LOST—KID GLOVE, TAN, FROM 4TH AND Hill to 2717 Francis, Thursday, May 6. 2728 CLAY. Reward. 9

LOST—A SPITZ DOG ON 16TH AND Grand, last Tuesday a. m. Return to 224 AVENUE 22. 9

LOST—PACKAGE OF LETTERS, INCLUding German birth or baptismal certificate; reward. 1026 E. FIGUEROA. 9

FOUND—MAY 5 ON MAIN ST., LADIES' cameo brooch. Owner can call and prove property at 1040 W. 37TH ST. 9

FOUND—MASON'S WATCH CHARM. FOR information call at tin shop. 812½ WEST THIRD ST. 9

LOST — FRIDAY P.M., EASTERN STAR pin. Finder return to 425 TEMPLE ST. Reward. 9

THINGS ON WHEELS—
All Sorts.

AUTOMOBILES.

$275—ONE BABY REO, EQUIPPED WITH top, lamps, looks like new, and in first-class running order. 9

$675—For 1907 model Reo touring car, in A-1 first-class condition. This car must be sold quick. 9

One late model Tourist, equipped with top, lamps, etc., in good running order. These parties have bought larger cars and left these with us to be disposed of. Any one considering buying a second-hand car would do well to call early, as the price we have put on them is very low and they will certainly not last long. 9

LEON T. SHETTLER,
Sunset Main 9034, Home 10167. 223 S. Grand ave.

WILL PAY UP TO $500 IN HIGH-CLASS Los Angeles industrial stock, clear of debt, and making money, for a new, or nearly new 5 or 7-passenger automobile. Want a machine fully equipped and in first-class condition. A. W. WILLIAMS, 301 L. W. Hellman Bldg., 411 S. Main st. 9

NOTICE—
Want good live automobile man with $2000 and lots of energy to take up live auto proposition. THIS IS NO PARTNERSHIP DEAL OR THE LIKE.
Address N, box 277, TIMES OFFICE. 9

FOR SALE—NEW 1908 AUTOCAR TOURING CAR. THIS CAR HAS NEVER BEEN USED. THESE CARS SOLD FOR $1500. THIS ONE COULD BE HAD AT VERY REDUCED PRICE, AS IT IS THE LAST CAR WE HAVE. WE OPERATE FIRST-CLASS REPAIR SHOP. AUTOCAR AGENCY, 139 E. NINTH ST. 9

WANTED—THE USE OF A GOOD 5 OR 7-passenger automobile, of sufficient power to make the Newhall grade to Saugus; to be used 3 days, by careful, experienced, reliable party. No fancy price. 'Phone McCANN, A1812, Main 3490.

LEAVING TOWN NEXT WEEK, SOMEbody make me an offer for my almost new guaranteed for year; no junk or risk; best buy in city; no reasonable offer refused; must go. Address OWNER, P, box 152, Times Office. 9

FOR EXCHANGE — FOR LOT IN WILshire district, or equity in cottage, Stoddard-Dayton five-passenger auto, fully equipped and in good shape. W. F. MARKS, 128 S. Main st.

WANT AUTO OR RUNABOUT IN EXCHANGE FOR AN UP-TO-DATE CIGAR STAND, FINEST OAK FIXTURES. SEE ME AT CITY STEREOTYPING CO., 226 FRANKLIN COURT. 9

FOR SALE—OR EXCHANGE, GOOD FOUR-room house and lot, 46x128, with lawn, flowers, etc., on Pico Heights. Value $2250. Want automobile or good lot for equity. Address E, box 126, TIMES OFFICE. 11

FOR SALE — 4-CYLINDER WINTON, IN good shape, or will trade for lot; Ford runabout, 1906; cheap for cash, in good shape. $400; Rambler runabout, $175. ALERT AUTOMOBILE CO., 456 S. Flower. 'Phone P1499. 9

FOR EXCHANGE—FINE 6-ROOM MODERN cottage, southwest, close in, corner lot, value $4250; will take late model car up to $3000; want car at once. Address P, box 128, TIMES OFFICE. 9

AUTO TIRES AND SUPPLIES AT LOWest prices; 28x3, $10.95; 30x3, $13.50; 32x3½, $16.50; auto jacks, $1.25; tail lamps, $1.75; sirens, $1.75. CASH BUYERS' AUTO SUPPLY, 1520 S. Main.

FOR SALE — 50-H.P., '07 OLDSMOBILE, new top, newly painted, Jones' 60 miles speedometer, clock, combination, $1300. 1234 S. MAIN.

WANTED—BUGGIES AND AUTOMOBILES washed; rubber tires put on; all work heatly done; prices reasonable. 113 SAN JULIAN ST. 9

THINGS ON WHEELS—
All Sorts.

AUTOMOBILES.

THE
PIONEER AUTOMOBILE EXCHANGE.
(Incorporated.)
OF
933-7-9 West Seventh Street.
LOS ANGELES
OPPOSITE THE POSTOFFICE.

HAS DISPOSED OF MORE AUTOMOBILES DURING THE PAST MONTH AND NOW HAS MORE GOOD CARS TO DISPOSE OF THAN ANY OTHER BROKERAGE FIRM IN THE CITY.
PEOPLE WHO PURCHASED FROM US KNOW THEY SECURED BARGAINS AND BRING THEIR FRIENDS WHO ALSO WANT BARGAINS, AND WE SUPPLY THEIR REQUIREMENTS. IF YOU WANT A GOOD CAR AT THE RIGHT PRICE COME AND SEE US. IF YOU HAVE A CAR TO DISPOSE OF, BRING IT HERE.

HEREINUNDER IS A LIST OF A FEW OF THE MANY BARGAINS WE OFFER. SEE THEM AND BE CONVINCED.

40 H. P. 4 CYLINDER STODDARD DAYTON roadster, rumble body, complete equipment, speedometer, gas lamps, good for 65 miles an hour $1100

NEW AEROCAR, 4 CYLINDER 34 H.P. roadster, double rumble body, a speedy beauty at $1800

1908—7-PASSENGER 60 H.P. DE LUXE 4 speeds ahead and one reverse, magneto, complete equipment, extra tires. Has not run over 1200 miles. Cost when new $5500. Can be had for...$3000

5-PASSENGER 4 CYLINDER TOURIST TOURING CAR, glass wind shield, top, gas lamps and tank, extras; looks like new. In fine running order, ONLY.....$1300

FINE 5 PASSENGER POPE HARTFORD TOURING CAR, in excellent condition. Well equipped. Late model, SNAP at $1000

FINE AEROCAR TOURING CAR 4 cylinders, glass wind shield, top, speedometer. GOING FOR.....$900

60—4 CYLINDER RAMBLER TOURing car. Top, gas lamps and tank. Good condition for $750

SPLENDID WHITE STEAMER ROADSTER with double rumble seat, in perfect condition, for a quick sale, will sell for $1250

POPE TOLEDO, 7-PASSENGER TOURING car, with first class equipment. Top, gas lamps, generator and extras. Fine car for rent, service or stage line, only $1000

WE WILL EXCHANGE A FINE CLEAR corner lot in the best residential district in the west part of city for a good 4 cylinder Touring car of late model .....

FINE LITTLE 4 CYLINDER FORD TOURing car, top, glass front, and full equipment, excellent equipment. A-1 running order for $700

A 4 CYLINDER MITCHELL TOURING CAR with top and complete equipment; great snap for $1300

WE HAVE A FINE 30 H. P. DELIVERY car with wooden cover, in splendid condition for a clear lot or will sell for bargain at spot cash. Call and see it.

FINE DOLSON 5 PASSENGER TOURING car with first-class equipment. Top, gas lamps, generator, glass front, etc. Looks like new, for $900

BEST LITTLE 2 CYLINDER SHAFT driven runabout in the city, in splendid running condition. Quick sale for $275

A 4 CYLINDER TOURING CAR in first-class condition; glass wind screen, speedometer, extra casing, etc. Make offer. LATE MODEL RAMBLER TOURING CAR in condition. Top, tail lamps, tires, etc. Can be had for clear real estate or a spot cash offer of.....$600

WE HAVE MANY OTHER CARS NOT MENTIONED IN THE ABOVE LIST. IT WILL PAY YOU TO LOOK HERE BEFORE PURCHASING ELSEWHERE. WE HAVE THE GOODS AND OUR PRICES ARE RIGHT THAT CANNOT BE BEATEN ANY PLACE.

COME AND SEE US ANYWAY. IF YOU CANNOT FIND WHAT YOU WANT TELL US ALL ABOUT IT. WE CAN HELP YOU OUT ON ANY REASONABLE PROPOSITION.

REMEMBER THAT THIS IS THE BEST PLACE IN CALIFORNIA TO GET VALUE FOR YOUR MONEY, AND THAT WE ARE AT HOME

AT
805-7-9 WEST SEVENTH STREET.
OPPOSITE THE POSTOFFICE.
Both Phones.
Main 5516. F5516.

WANTED—AN AUTOMOBILE.
OWNERS AND DEALERS,
TAKE NOTICE.
YOU MAY HAVE YOUR PICK OF THE FOLLOWING PROPERTIES FOR YOUR CAR.
LOT ON ALVARADO TERRACE.
BUNGALOW ON WEST 46TH ST.
8-R. RESIDENCE ON THORN.
MODERN COTTAGE, SOUTH PARK.
INTEREST IN CITY TRACT.
NOTES AND FIRST MORTGAGES.
80x LOTS SANTA MONICA.
CORNER LOT ANNAHEIM BEACH.
BIG SYNDICATE INTEREST.
LISTED STOCKS AND BONDS.
AND SOME CASH.
FRANK McDONALD, 443 BRADBURY BLDG. A5701. 9

WE HAVE FOR SALE OR EXCHANGE—
We will trade for real estate and part cash. See us.
Locomobile.
'07 5-passenger Oldsmobile.
'07 5-passenger Winton.
'07 7-passenger Stoddard.
'07 7-passenger Packard.
New Great Smith.
We are open all day. Phone now.
MAIN 6651. HOME 1268.
O. K. AUTO CO.
7th and Olive sts. 9

One late model Tourist, equipped with top, lamps, etc., in good running order. These parties have bought larger cars and left these with us to be disposed of. Any one considering buying a second-hand car would do well to call early, as the price we have put on them is very low and they will certainly not last long. 9

LEON T. SHETTLER,
Sunset Main 9034, Home 10167. 223 S. Grand ave.

FOR SALE—
One 4-cylinder 1908 model Moline touring car, speedometer, full equipment; first-class condition. $1000.
One 5-cylinder 5-passenger Moline touring car in first-class shape, $800.
One 4-cylinder 40 H.P. 1908 model Moline touring car, top and full equipment; this machine is new and will be sold for price of H.P. It don't cost much this big bargain.
One 4-cylinder 30 H.P. roadster at a big gain. We have used it for a demonstrator; glass front, magneto, clock, speedometer.
MOLINE AGENCY, 1024-6 North Main st. 9

FOR IMMEDIATE SALE, BARGAINS LOOK well on paper, seldom in reality. My personal reputation backs the following. Is own one of the speediest and classiest 4-cylinder 40-H.P. latest model roadsters on the road. This handsome car has run only 1900 miles, tires show no wear. Has equipment includes extra double rumble, tool compartment, best prestolite lamps, long distance siren, Bosch magneto, speedometer, tire, tube, etc., representing an investment of $2450. Will sacrifice at half price for quick sale. Leaving Pasadena. Call Monday p.m., 1220 S. SAN PEDRO ST. 9

FOR SALE—FIVE-PASSENGER AUTOMObile, convertible into runabout by removing tonneau. Has two tops, deck, seat covers, speedometer, clock, tire chains. Finish and tires in good shape. In perfect running order. Owner has ordered larger car. Will sell at a snap if taken at once. Price less than 40 per cent of original cost. Standard make. No trade considered. Don't call unless you mean business and have the cash. Can be seen at 112 to 118 S. LOS ANGELES ST. 'Phone Main 65, or A7630. 11

EASTERN AUTO BROKERAGE CO.,
1130 S. OLIVE ST.
BROADWAY 3254.
We buy, sell and exchange all makes of automobiles; cars left for stored free of charge in our fine fireproof garage.
We also carry repairs for St. Louis, Queen and Rambler, and have a first-class repair shop in connection.
Wanted—20 touring cars and runabouts, next week.
Money loaned on cars. 9

FOR EXCHANGE—
FURNISHED BUNGALOW FOR AUTOMOBILE.
Modern six-room bungalow, completely furnished; good location, close in; equity $1300. Rent $30 a month. Will exchange same for automobile. Must be in good repair.
CHAPMAN & WILDEY CO.,
Main 9207. 222 Laughlin Bldg. Home 10767. 9

FOR SALE—WHITE STEAMER STANHOPE in good running order. The first offer of $150 takes it.

Good 1908 White touring car. Cheap.

30-H.P. White steamer, with delivery wagon body. Best car in the world for freight or desert car.

WHITE GARAGE, 930 S. Olive st. 'Phone Main 190, Home 10767.

FOR SALE—MY 4-CYLINDER, 30-HORSEpower touring car; best of condition guaranteed; equipped with top, glass front, speedometer, storage battery, clock, robe rail, foot rail, tire irons, extra tire and tube, tools, jack, pump, etc.; cost $3000; will sacrifice if taken soon at $900. Call at residence, 1421 S. BURLINGTON, before 9 a.m., or 'phone 22754 for appointments. 11

ALL MAKES TIRES EXPERTLY REpaired. Retreading our specialty. Absolute guarantee. Investigate. Orders vulcanized 90c. PACIFIC VULCANIZING CO., 1046 S. Main. 7046. Broadway 5153.

FOR SALE—
PIPHER BROS.,
716 S. Grand ave.,
Near Walker Theater.
F7843. 9

Oldest and largest automobile brokers in Southern California.

We have the largest and finest assortment of slightly used cars, to be found in any one garage on the Pacific Coast.

Property exchanged for automobiles. Automobiles exchanged for property.

Many good bargains for this week.

See us before you buy.

1907 Peerless, 45-h.p., 7-passenger, fully equipped and in perfect condition.
1907 Packard 7-passenger car; top, 100-mile speedometer, finely equipped. This is a fine family car. Owner going East, must sell.
$1400—Fine 1907 4-cylinder Oldsmobile touring car; top, glass front; this car is fully equipped and in perfect order.
1905 fine 4-cylinder Rambler touring car, fully equipped and almost new.
1906 American roadster, rumble seat, magneto, speedometer, new tires. This is a rare opportunity to get a high-grade car at a snap price.
$1200—Fine 1906 White Steamer, top, speedometer, many extras; this car is in perfect order; paint not scratched; will consider property.
1903 Stanley steamer runabout, with many extras. This car is in perfect order. Large motor, plenty of power.
$1000—Almost new 5-passenger car; top; finely equipped; run only 100 miles. Big saving.
$1300—1908 4-cylinder Buick 5-passenger touring car; fully equipped.
1903 40-h.p. Roadster; double rumble seat; this car is almost new and in perfect order; fine car for country work.
$725—Oldsmobile Roadster, double rumble seat; this car is in perfect order, speedometer, large searchlight; many extras.
Fine White Steamer in A1 order; want good lot.
$2000—Fine 4-cylinder Elmore; top, fully equipped; all in A1 order.
1907 Premier, top, glass front. This car is in perfect order. Water-cooled magneto.
$1200—Fine 4-cylinder Oldsmobile Roadster, gas lamps; this is a fine car at a bargain price.
$1300—Fine 4-cylinder Pope-Toledo, top, all in A1 order; will consider property.
$1000—Fine 4-cylinder American touring car; top, all in A1 order; rare bargain.
$800—Fine light 4-cylinder, 5-passenger touring car, in A1 order.
$950—Fine 5-passenger touring car; top, glass front, etc.
$750—Fine 2-cylinder shaft-drive runabout; top, fully equipped; in A1 order.
$800—Fine 5-cylinder, 5-passenger touring car; top, glass front; A1 order.
$450—Must be sold at once; fine 2-cylinder, 5-passenger car. Snap.
$350—Fine 2-cylinder Autocar; top; all in A1 order.
$600—The best Model K Winton in the city; don't miss this opportunity if you want a good car cheap.
$600—Stanley Steamer runabout in perfect condition.
1906 Auburn roadster, rumble seat, top, speedometer, all in perfect order.
Fine Cadillac runabout; top; this car is in A1 order. Snap.
$900 or best offer—2-cylinder, 5-passenger car.
$400—Fine 2-cylinder Tourist in A1 order; detachable rear seat; fine car for city use.
$450—Fine large car, suitable for desert or any heavy work, top, all in A1 order.
We have many fine bargains not listed here that we can sell at bargain prices or exchange for property.
PIPHER BROS.,
716 S. Grand ave.,
Near Walker Theater.
F7843. 9

THE CORNELL SALESROOM AND REPAIR SHOP; FRED CORNELL, Prop.
1158 S. Main st. F7393. Main 8705.
I have on exhibition and for sale the following slightly used cars.

FOUR-CYLINDER CARS.

$250—Ford, '08, top; nearly new.
$1100—Stoddard-Dayton, '07, roadster.
$900—Threbert 40-H.P. roadster.
$1400—Autocar 30-H.P. roadster.
$3400—Peerless 6-pas. touring car, '08.
$1500—Acme, '08; 7 pass. touring.
$1800—Dolson, '08; 7 pass. touring.
$1400—Thomas Flyer, '07; 7 pass.
$1750—Stoddard-Dayton, '08; 40 H.P.
$1500—Winton, '08; 7 pass. 60-H.P.
$2300—Packard, '08; 5 pass. touring.
$2500—Locomobile, '07; 5 passenger.
$2000—Marmon, '08; 7 passenger.
$1900—Peerless, '07; 7 passenger.
$1600—Buick, '08; 5 passenger.
$1100—Peerless, '07, 5 passenger.
$1250—Dorris, '08; 5 passenger.
$1000—Cadillac, '08; 7 passenger.
$850—Apperson, '07; 5 passenger.
$900—Rambler, '07; 5 passenger.
$700—Tourist, '07; 5 passenger.
$950—Klink, '08; 5 passenger.
$700—Crawford, '07; 5 passenger.
$1000—Winton, '06; 5 passenger.

SIX-CYLINDER CARS.

$1100—Kirkland, '08; roadster.
$1200—Flint, '07; 7 passenger.

THREE-CYLINDER CARS.

$1100—Elmore, '08; 5 passenger.
$1100—Elmore, '08; 5 passenger.
$750—Elmore, '07; 5 passenger.

TWO-CYLINDER CARS.

$850—Rambler, '06; 5 passenger, new.
$450—Buick, '05; 5 passenger.
$600—Tourist, '06; 5 passenger.
$600—Buick, '07; 5 passenger.
$900—Auburn, '08; 5 passenger.
$700—Buick, '07; 5 passenger.
$450—Peerless, '07; roadster.
$850—Buick, '06; 2 passenger.
$400—Maxwell, '07; 2 passenger.
$400—Wayne, '07; roadster.
$350—Tourist, '05; 5 passenger.
$300—Elmore, '05; 5 passenger.
$400—Moline, '06; 5 passenger.
$450—Wayne, '05; 5 passenger.
$225—Mitchell, '05; 3 passenger.
$250—Winton, '05; 2 passenger, 20 H.P.

ONE-CYLINDER CARS.

$200—Jewel, 2 passenger.
$250—Cadillac, 2 passenger, 7 h.p., etc.
$175—Cadillac, 2 passenger.
$100—Oldsmobile, 2 passenger.
$75—Oldsmobile, 2 passenger.

CARS BOUGHT FOR CASH.

MONEY LOANED ON AUTOS.

NO CHARGE FOR TOWING IN, when cars are left for repair.
OPEN SUNDAY UNTIL 2 P.M.
See ad in Pink for second-hand bargains.
THE CORNELL, Prop.
1158 S. MAIN STREET. 9

SECOND-HAND AUTOS.
Some only slightly used, practically good as new. PRICES that save from ONE-THIRD to ONE-HALF. Best line of second-hand autos on the coast.
WE SELL the standard makes.
ROADSTERS, RUNABOUTS AND TOURING CARS.
$200—STEVENS-DURYEA runabout with top, $250—OLDSMOBILE, 5 pass., or runabout.
$500—4-cyl. CADILLAC touring car.
$400—4-cyl. FRANKLIN touring car.
$600—5-cyl. WHITE touring car, fine condition.
$375—5-cyl. BUICK touring car.
$250—5-cyl. air cooled TOURIST runabout.
$600—RAMBLER touring car, snap.
$750—4-cyl. PEERLESS, just overhauled.
$900—4-cyl. QUEEN touring car.
$300—JACKSON touring, good as new.
$1000—1908 WAYNE roadster.
$1400—5 pass. ROYAL TOURIST.
$1000—PANHARD, the great French car.
$1700—7 pass. HAYNES 60 H.P.
$1700—7 pass. 1908 ROYAL TOURIST.
And the Wonderful MERCEDES, which has no equal. This car will remain only a short time, so if you want a good car cheap, you will have to hurry.
Call and get acquainted with the new management and our new method of doing business.
To sell you is our introduction.
To keep you satisfied forms an everlasting friendship.
Give us a trial.
LOS ANGELES AUTOMOBILE WAREHOUSE, H. G. Hildebrandt, proprietor, 1123-1124 S. Main st. Phone F5390.

WANTED—TO EXCHANGE 80 ACRES OF land near Las Vegas, Nevada, for five-passenger automobile; will pay two or three hundred cash difference if machine is worth it. Must be in first-class condition; value of land about $400; or will pay five or six hundred cash for best auto it will buy. Describe fully. Address CHAS. MONCTON, R.D. No. 8, Los Angeles. 9

FOR SALE—5-PASS. 1908 6 CYLINDER "PREmier," 7 passenger touring car, with top and magneto; great bargain at $2500; we will trade for smaller car and part cash, 1908 40 H.P. 4 cylinder Royal Tourist, 7 passenger, fine equipment, $2250. 1908 Yale touring car, 5 passenger, $750. BELL & MILLER AUTOMOBILE CO., 1844 S. Main st. Home phone 24025. We buy, sell and exchange motor cars of all makes. 9

FOR EXCHANGE—I HAVE A NEW 30-H.P. 4-cylinder Chalmers-Detroit tourabout, 1909 model, equipped with top and Warner speedometer, only run a few hundred miles. I find the car too large for my needs. Want a lot in the Wilshire section or southwest; value of car $1650; will pay cash difference for good real estate. Address, giving description and exact location of property. Address B, box 16, TIMES OFFICE. 9

FOR SALE—40 H.P., 5-PASSENGER TOURing car, late model Tourist, with top, wind shield, speedometer, gradeometer, Frost-o-lite gas tank, gas generator, extra gasoline storage tank on rear end, tire holder and good fine large Rushmore headlights. All in splendid order. Cost $3250, will sell for $1200 or might take smaller car in trade. R. B. HAIN, 2507 S. Grand ave. 9

FOR SALE—4-CYLINDER TOURIST ROADster, '08; special built, 50-H.P.; also $250 magneto; still has guarantee; biggest snap in the city for $1200; 1130 S. OLIVE ST. 9

FOR SALE — 4-CYLINDER MITCHELL ROADSTER, NOW BEING OVERHAULED. THIS CAR CAN BE SEEN AT OUR SHOP. ADVOCATE GARAGE, 1130 S. OLIVE. 9

FOR SALE—
PIPHER BROS.,
716 S. Grand ave.,
Near Walker Theater.
F7843. 9

FOR SALE—2-CYLINDER TOURIST RUNabout in good condition; four new tires, 2 oil lamps, tail light and mirror lens, gas searchlight; large solar generator; 6-volt storage battery, tools etc.; can demonstrate to your entire satisfaction; price $275; no trade. Call Monday evening. 'Phone 25907. 1234 S. HOPE ST. 9

WANTED—FORD, MAXWELL RUNABOUT or light touring car for $1270 equity in handsome 6-room bungalow, electricity, gas, sewer. This is a beautiful little home, ten minutes from Third and Broadway. Balance can be paid like rent. Will give you a bargain. Inquire 217 GRANT BLDG. 'Phone A3424. 9

FOR EXCHANGE—
Four-cylinder, five-passenger Elmore; good condition; new tires, tubes, tools, lamps, Warner speedometer, top, etc. Want good $1000 lot, western part of city. Don't want anything else. Phone 1092. Room 31, 307 S. BROADWAY. 9

LOOK—MAXWELL RUNABOUT, MODEL "A," 2 CYL. 30 H.P. FULL EQUIPMENT, TOP, LAMPS AND HORN. 1908 MODEL. PURCHASED NEW THIS SPRING. RUN LESS THAN 900 MILES. EXTRA TIRE. PERFECT CONDITION. COST $1200. SELL $850. BUSINESS REASONS. J. SORENSON, FRESNO, CAL. 9

FOR SALE—
$1490—WHITE STEAMER. An '07 model, 20-H.P., guaranteed to be mechanically in perfect order, having recently been thoroughly overhauled and as good as new. Let us show you this car. Call 122 E. NINTH ST. 9

ANGELUS GARAGE, 110 EAST 3RD ST. For Sale—One 2-cylinder Buick, $600; one 4-cylinder Pierce racing, $800; one 4-cylinder Haynes, almost new, $1500; 2 Pierce Arrows, 4-cylinder, 7-passenger; one Stanley Steamer, $800; one Durrac, French, 4-cylinder, 5-passenger, $750; one Continental 2-cylinder, $425. 9

MONDAY AND TUESDAY ONLY, AT OUR (get-acquainted) sale.
$37.50—Fisk tires, Bolton style; sizes 32x4, only $26. 5 gallons high-grade cylinder oil, $5; vulcanizing tubes, 50c per patch. Remember our prices are always right, at MUTCHINS RUBBER CO., 833 S. Broadway.

AUTOMOBILE ENGINES, BOILERS, TIRES, ETC. SOLD AND EXCHANGED.
SPECIAL—
$180 buys 2-cylinder Holsman runabout, leather top, lamps, solid tires; all good as new; also offer a dandy Orient buckboard, 4½ H.P. for $80, Monday only. AUTO WRECKING CO., 207 N. Ninth st. F1268. 9

FOR SALE — $300, SWELL RUNABOUT, 5-cylinder.

$375—Cadillac, 5-passenger, newly painted.

$375—Maxwell runabout, good buy.

AUTO EXCHANGE, 1342 S. Figueroa. 9

FOR SALE— FOR SALE
POPE WAVERLY STANHOPE.
I have a very nice electric stanhope left for sale; the owner having left the city. If you are going in electric runabout, you can save $500 by looking at this car; I will guarantee it. See HAISH, 523 Central Bldg. 9

FOR SALE—
$295—RUNABOUT; A GOOD two-cylinder, specially built car, in splendid condition; owner needs the money and must s

Classified Liners.

THINGS ON WHEELS—
All Sorts.
AUTOMOBILES.

OR SALE—A 4-CYLINDER COMBINATION pleasure and business auto, newly painted and in good condition, $750. PHONES 12403, 10467. Owner. 9

OR EXCHANGE—FINE, CLEAR, WELL-located lot, southwest, value $2000, and cash for late model touring car. Address owner 187, TIMES OFFICE. 9

OR SALE OR LEASE—1916 'SWIFTS' STEAM-er, 7-passenger Pullman for cash. CALL AT 3626 HUGH H. WALLACE, 208 UNION TRUST BLDG. F5638. MAIN 4653. 9

OR EXCHANGE—OR SALE—$1000 LOT, East Hollywood, for 1 or 4-cylinder auto or cash. Address F, box 236, TIMES BRANCH OFFICE. 9

OR NEW FIVE FIVE-PASSENGER AUTO-mobile body, with top, for sale cheap. CARTER & CHARTERS, 767 San Pedro st. 9

ANTED—LARGE TOURING CAR, LATE model; must be in first-class condition and for cash. Address E, box 90, TIMES OFFICE. 9

OR SALE—'07 POPE-HARTFORD; TOP, magneto, glass front, full equipment, good as new; to be seen at 1926 S. MAIN. 10

OR SALE—TRIBUNE ROADSTER '09; WILL give a written guarantee on this car. Must sacrifice at once. PHONE F2829. 10

OR SALE—POPE-HARTFORD ROADSTER, '09 MAG-neto, full equipment. A big buy for some-one. C. C. DAY, 316 S. Main. 10

OR SALE—MODEL A 5-PASSENGER OLDS-mobile, color Brewster green, new, cheap. 4 S. MAIN. 9

OR SALE—AUTOMOBILE, $175, OLDSMO-bile. Call Sunday at 1512 S. MAIN ST., in rear. 9

OR SALE—'12 FRANKLIN, $300; '08 CAMERON, 4 cyl., $225 cash. 514 W. 16TH ST. 9

OR SALE—REO RUNABOUT, FINE CON-dition; late model. 1122 W. 11TH ST. 9

OR SALE—$200 RUNABOUT; THIS IS A bargain if taken at once. 237 EAST 36TH ST. 9

OR SALE — CHEAP, A RUNABOUT IN good condition. 1489 RICH ST. 9

MODEL ROADSTER, COST $1400 FOUR months ago, $500 cash. 314 W. 15TH ST. 9

BICYCLES AND INVALID CHAIRS.

OR SALE — APPEAL BICYCLE, GOOD condition; cheap. 1000 E. 4TH. 9

OR SALE—GENT'S BICYCLE, GOOD ORD-inary, coaster brake, $12. 347 CIN-NATI ST., city. 9

OR SALE—3 WHEELS; ONE $5; COASTER brake, $30; good condition. MONMERT, 139 Figueroa, room 7. 9

OR SALE—BICYCLE BICYCLE, GENT'S latest model, like new, at a bargain. 1529 MAIN. 9

OR SALE—50 BICYCLES, $5 UP. TIRES and supplies cut prices. Closing out sale. 351 SOUTH MAIN ST. 9

OR SALE—CHEAP, GOOD SECOND-HAND bicycle, coaster brake. 517 WALL ST. 9

WAGONS AND CARTS.

OR SALE—CHEAP, WAGONS! BUGGIES! HARNESS! CHEAP!!! CHEAP!!! The other fellow may say that we can't last and sell at the prices we are selling at, but we are close buyers, see! Watch us

delivery wagons, $38.50.
delivery wagons, $97.50.
full platform, 1½-in. axle, $147.50
delivery wagons, $175.
bakery or laundry wagons, $63.
Concord buggies, $62.50.
Concord buggies, $68.50.
leather-trimmed buggy, $39.50.
rubber-tired top surrey, $127.50.
canopy-top surrey, $82.50.
and $46 double harness, $27.50.
single harness, $9.75.

and a hundred more such bargains in car-and buggy goods. We have a few mowers, hose, rakes, hoes, shovels, wheelbar-ows, etc., etc., at 1-3 off all the time. It doesn't cost you a cent to look, so we claim, t around in other stores and then come to and let us convince you.

HEALEY-SMITH CO., Carriage and Hardware, 104-106 N. L. A. st., L. A. 9

OR SALE—ONE NEW MILK OR BREAD agon, panel cover, glass doors, used thirty ays; must sell this week; bargain for cash; asy, used six months by lady, will sell ap for cash or easy payments, or will ex-ange for heavy horse of span. Small ice, pay cash difference. If easy. SNOW-N BROS. Also st. 9

OR SALE—SEVERAL GOOD LIGHT EX-ress and delivery wagons, very cheap; bug-ies and top; surrey, good as new; spring ag, $45. Call Sunday or any time, 1614½ MAIN. 9

OR SALE — CANVAS-COVERED CAMP wagon, complete with bedding, groceries, ce box, clothing compartments, hay ck, grain bin, two stoves. TEL. WEST 9

OR SALE—AT HALF COST PRICE, double team, stake wagon, almost new, of best make, at MARKLEY'S STABLE, 942 Seventh ave. Phones Main 3082, A8612. 9

OR SALE — A FINE EXPRESS WAGON and harness; will be sold at a bargain. 1727 27TH ST. Take Griffith-ave. car and get at 24th st. 9

OR SALE—TWO-TON WAGON, COST $230; sell for $70; double harness, cost $35, sell for $15. See them at 1719 NEWTON ST. 9

OR SALE—1½-IN. AXLE STUDEBAKER latform wagon, and 1½-in. spring wagon; oth new; sell cheap. 1651 PALOMA AVE. 9

OR SALE—CHEAP; ONE NEW 2¾-TON ransfer wagon; never been used; a bargain. lose OLD HERITAGE VINEYARD, 1823 Cahuenga, Los Angeles, Cal.

OR SALE—2-HORSE WAGON, ONE TON, ew body; has been used for hardware deliv-y; price $40. HOFFMAN-MARKS CO., 228 S. 9

OR SALE—3-SPRING TURN-UNDER WAG-n, in good condition, only $45. See it Mon-y afternoon at 1207 MAPLE AVE. 10

OR SALE—OPEN-TOP SIDE-ENTRANCE ake wagon, cheap. Inquire Wagon Yard, 25 CENTRAL AVE. 9

OR SALE — TOP WAGON, SIDE EN-rance, just the thing for baker or milk ler, $65. 306 N. LOS ANGELES ST. 9

OR SALE—PINE CAMP WAGON. SEE it and offer. 'Phone Monday EAST 1226. 9

OR SALE—LAUNDRY WAGON, LARGE and roomy, $25; no use for it. Apply 562 ANN ST. 9

OR SALE—3½ SCHUTLER WAGON, WITH ood bed; hasn't been used but a short time. In-uire 235 WINSTON ST. 9

ANTED—MEDIUM WEIGHT TWO-HORSE agon, good as new, for cash. 'PHONE 9047 Monday.

OR SALE—YOU ALWAYS SAVE MONEY buying wagons, buggies, surreys, carts or arness at 529 S. FLOWER ST. (in rear.) 9

OR SALE—SIDE ENTRANCE BAKERY agon, 3024 PASADENA AVE. 9

OR SALE—LIGHT SPRING WAGON AND oungy cheap. 1028 WALL ST. 9

MOTORCYCLES.

T INDIAN, 1909 MODEL, 2-CYLINDER, 7-H.P. SOLAR LAMP, GENERATOR, SPEEDOMETER, TANDEM ATTACHMENT, EXTRA TIRE AND STAND. FOR SALE QUICK; NEW 2 MONTHS AGO; RUN 800 MILES; CONDITION PERFECT; COST OVER $300. WILL SELL FOR $190 CASH, REASON, WIFE WON'T RIDE. J. SORENSON, FRESNO, CAL. 9

OR SALE—SINGLE CYLINDER 2¾-H.P. motorcycle, in first-class condition. Low price positive sale. Any one small motorcycle engine, 1 an going cheap, will sell cheap. 1630 MAPLE AVE. 9

OR SALE—MOTORCYCLE IN EXCELLENT condition. Cost $350. Will sacrifice. Cash or terms. Make us an offer. RULE & SONS (Inc.) 230 Bryson Bldg., 2nd and Spring sts. 9

HE MAN THAT HANDS US $80 TODAY or tomorrow before twelve o'clock, I will present him with a good motorcycle (2 1-4 p.) $50 less than last Sunday. 623 EAST 4TH ST. 9

OR SALE—2 TWIN CYLINDER INDIAN motorcycle, good condition, with or without ttachments. L. HAMILTON, 628 S. Grand. 126

OR SALE—TWO-CYLINDER MOTORCYCLE heap, or will exchange for anything we an use. Call 122 E. 9TH ST. 9

AVE 2 LOTS IN RIVERSIDE VALUED $100 each; want motorcycle, what have you, ox 1, KELLY ROTH, 613 South Main st. 9

OR SALE—A 5 H.P. TWIN CYLINDER, Pengeot motorcycle, in good condition, $125. ill 136 EAST 7TH ST. 9

OTORCYCLE FOR SALE AT A BARGAIN. Merkel, in good running order, price $75. 9. PHONE Monday, MAIN 7805. 9

OR SALE—MOTORCYCLE IN GOOD CON-dition; cost $250; be cash takes it Sunday. 340 S. LOS ANGELES ST. 9

OR SALE—PRACTICALLY NEW 1913 WAG-ner motorcycle; sell on installments or trade toward good lot. 1127 BROADWAY 2706. 15

WAGNER MOTORCYCLE. JUST LIKE new; big snap. 1136 SAN PEDRO ST. 10

OTORCYCLE FOR $75. IS WORTH $125. 261 NEW HIGH ST. 10

BUGGIES, PHAETONS, RUNABOUTS.

OR SALE—RUBBER TIRED LIGHT CAN-ey economical way, E. H. MOYLE ENGINEER-NG CO., 607 N. Main. A8179. 9

OR SALE—COMFORTABLE OLD PHAE-on and good harness, $25. Home phone 1263. 2863 PASADENA AVE. 9

OR SALE — EXPRESS WAGON, DIRT heap. 304 N. L. A. ST. 9

OR SALE—A RUBBER TIRED RUNABOUT nearly new at 336 W. 36TH ST. 9

OR SALE—NEW BUSINESS BUGGY, ubber tires. 1000 E. 4TH. 9

THINGS ON WHEELS—
All Sorts.
BUGGIES, PHAETONS, RUNABOUTS.

ANNUAL SPRING VEHICLE SALE—We offer today, and until sold, the follow-ing new vehicles, at unheard-of prices to close out the line. Made by Paterson of Flint, Mich. Quality guaranteed:

Leather-trimmed road wagon, 4-spring.....$46.35
Cushion rubber-tired bike runabout.....64.50
End spring stick or panel-seat leather-trimmed road wagon.....46.50
Leather-trimmed canopy-top surrey.....76.66
Light delivery wagon, 2-spring.....46.50
Light market wagon, good for order work.....45.00
Heavy 1¼ axle delivery wagon, with 8-foot box.....78.40

We have 49 vehicles on which special prices are being made, and this is the opportunity of a lifetime to make a good purchase. Bring this advertisement with you and come early. WE HAVE NO BRANCH STORES. Be sure you locate the right store, between Second and First streets.

ARNOTT & CO., Inc., 9 112-114-116-118 S. Los Angeles st.

OR SALE—VERY FINE RUBBER-TIRED Stanhope buggy; also a hard rubber-tired high-grade bike-wheeled runabout; these bug-gies are in fine condition and worth double; no room for them; price $40 each. 1423 W. 36TH ST. 9

OR SALE—ONE $400 COLUMBIA MAKE; 3-seater; almost new, only $285; roomy, high grade; splendid condition. 2 Columbia buggies, side spring and end spring. Your price. WM. BRADSHAW, 6th East Jefferson; located good placer ground and need small capital for development. 1089 EUCLID AVE., Los Angeles. 9

WANT—ONE OR TWO CONGENIAL men to go prospecting, each pay his own expenses. Address, principals only, L, box 251, TIMES BRANCH OFFICE. 9

WANTED—WORKING BOND ON AN ORE body, tailing pile or other mining or ore concentrating proposition, having values in sight. Address E, box 37, TIMES OFFICE. 9

FOR SALE—GYPSUM PROPERTY, LARGE body, high grade, near railroad. Exceptional terms. You deal with owners. F. W. HEMY, 932 Maple ave., city. 9

$5000 WILL BUY 1-3 INTEREST IN MINE, rich in tungsten and gold, in a camp about to boom; great opportunity. Call 408 LISSNER BLDG. 9

WANTED—LITTLE EXPENSE MONEY, new gold discovery, near railroad; share alike; chance of a lifetime. Address E, box 9, TIMES OFFICE. 9

WANTED—TO WORK ON SHARES, PLA-cer claim, either dry or water; will pay good royalty. Address G, box 97, R.F.D. No. 2, Long Beach. 9

GROUP OF COPPER CLAIMS WITH FAV-orable showing on excellent terms. In-vestigate. Address F, box 134, TIMES OF-FICE. 9

WANTED—TO BUY TUNGSTEN PROPER-ties; spot cash. Write at once, giving de-scription. Address E, box 4, TIMES OF-FICE. 9

FOR SALE—OR EXCHANGE, GROUP GOOD gold claims, 12 miles south from Goldfield, two miles from R.R. station. Address E, box 123, TIMES OFFICE. 9

COPPER—WOULD LIKE TO PRESENT TO capitalist a large rich proposition, on bond and lease, very low price, near Pearce, Ariz. Call 408 LISSNER BLDG. 9

WHEN CONTEMPLATING THE PURCHASE of a mill, investigate the Moyle stamp mill. 607 N. MAIN. A8179. 9

FOR SALE—TEN STAMP MILL, 1000 LB. stamps, with plates and feeders. Address F, box 197, TIMES OFFICE. 9

ACCURATE ASSAYS AND ANALYSES; AD-vice on mining and metallurgical projects. MARK WALKER, 211 W. First st. 9

IRVING & CO., GOLD REFINERS AND AS-sayers; 123 N. MAIN ST. 9

ACME ASSAY OFFICE, 121½ S. BDWAY. Gold, 75; gold-silver-copper, $1.25. 9

WADE & WADE, ASSAYERS CHEMISTS, 312 E. First st. Established 1887. 9

ASSAYING—

MORGAN & CO., 227 S. Main st. Metallurgists and Mining Engineers, Assayers, Smelters and Refiners. Cash for bullion. Practical tests ore our specialty. 'PHONE MAIN 1817. 9

MEN, IF YOU SPEND MON., WED. AND Fri. evenings (also one day the next five months, you can become an assayer and cy-anide specialist, and earn from $100 to $200 a month. We will teach you by lessons alike. 1324½ S. BROADWAY, Room 6. 9

H. L. PAYNE, ANALYTICAL CHEMIST, with Baverstock & Staples, assayers and metallurgists. Laboratory, 233 W. FIRST ST. 9

R. A. PEREZ, ASSAYER, CHEMIST AND metallurgist; highest references. Established 1895. 129 N. MAIN. 9

IRVING & CO., GOLD REFINERS AND AS-sayers; cash for bullion. 123 N. MAIN ST. 9

KADISH & JACH, ASSAYERS, CHEMISTS and metallurgists; assaying and chemical work in all its branches. 217 E. NINTH. 9

TEACH PRACTICAL ASSAYING, CYA-niding, etc. 121½ S. BROADWAY, room 4. 9

ACME ASSAY OFFICE, 121½ S. BDWAY. Gold, 75; gold-silver-copper, $1.25. 9

GEO. C. ROBBINS, ASSAYER AND METAL-lurgical chemist, 1009 Union Trust Bldg. 9

GOVERNMENT LANDS—
And Land Script.

STATE LIEU LAND SCRIP—Perfect NE-GOTIABLE TITLES obtained EXPEDITIOUS-LY and ECONOMICALLY. ESTATES, EN-TRIES by means of STATE SCRIP under the NEW LAW. Scrip will be purchased by me in person for APPLICANTS, ABSOLUTELY WITHOUT RISK OR EXPENSE TO THEM, also give CAREFUL ATTENTION to all DETAILS, on REASONABLE TERMS. 9

For description of DESIRABLE RE-LINQUISHMENTS and SCHOOL SECTIONS only $1 to $2.50 per acre, (worth $5 to $10 per acre.) Also DEEDED lands in large and small tracts in Southern California and Old Mex-ico, at SPECIAL BARGAIN PRICES. If in search of GENUINE BARGAINS in lands, call on WM. A. ECKERLY, 428 MERCHANTS TRUST BLDG. 9

FOR SALE—WE HAVE SEVERAL FINE locations in Inyo, Kern, San Bernardino, Riverside, Imperial and San Diego Counties. Many of these lands can be watered now by gravity canals, in part, some in artesian. We have what you want. Call and see us. BINGHAM & KNOWLES LAND CO. (Inc.) 601-2-3 Citizens' National Bank Bldg. 3rd and Main sts. 9

FREE GOVERNMENT HOMESTEADS. Nearly a billion acres vacant. Official 112-page book, "Government Lands," describes lands in every county in Public Land States. How to get a homestead; irrigated lands, etc. Price 25c postpaid. WEBB PUB. CO., Dept. 21, St. Paul, Minn. 9

HINKLEY LANDS—ALONG SANTA FE. smooth land, good soil. Abundant water at 20 feet; best alfalfa proposition in the valley. We offer some choice relinquishments. Investi-gate at once; have soil analysis. For par-ticulars write C. E. VAILE, Claremont, Cal. 9

FOR SALE—ON ACCOUNT OF ill-health, I am compelled to relinquish my homestead in Palo Verde Valley, under gra-vity water, at a sacrifice. E. CLOSE, 324 Pa-cific Electric Bldg. 9

RELINQUISHMENT FOR SALE—87 ACRES, $1.25 per acre, 5 miles from growing town and railroad. Good sandy loam soil adapted for alfalfa and poultry raising. In artesian belt, 19 ft. to surface water. BOX 17, Lan-caster, Cal. 9

GOVERNMENT LANDS FOR SALE OR EX-change; desert entry; ½ section, Coachella Valley; water at 130 feet. A. L. KING, 153½ N. Main st. Sunset Main 8317. 9

RELINQUISHMENT OF 160 ACRES LAND, on river and 3 miles from depot. Price $250. E. CUMBY, 406 Chamber of Commerce Bldg. 9

SIES PAYS IT ALL. CALL IN AND LET us show you how to get 160 acres fine close-in agricultural or fruit land. Plenty of water. 423 CHAMBER OF COMMERCE. 9

GOVERNMENT LAND; I LOCATE YOU FOR $1 per acre, near R.R., on fine orange land. ROBERTSON AGENCY, 123 S. Broadway. 9

DETECTIVE AGENCIES—
And Detectives.

CITIZENS' DETECTIVE AGENCY, 442 CITI-zen's National Bank Bldg. All kinds of secret service work strictly confidential; in-vestigations made in all parts of the world. Reasonable rates. We guarantee satisfaction in all legitimate detective work intrusted to us. AMBROSE, Mgr., Phone A5040 and Broad-way 2130.

ELMO DETECTIVE AGENCY, WILL UN-dertake all legitimate detective work in trusted to it by corporations, attorneys or in-dividuals; correspondence everywhere; very best of references. Established 1887. Office WILSON BLDG., Los Angeles, Cal.

MARSTON'S DETECTIVE AGENCY. Prompt, reliable, accurate service rendered by expert operatives. Divorce evidence se-cured; rates reasonable. 233 LISSNER BLDG. 'Phone day, Broadway 3242; night, West 2607. 15

FREEMAN'S DETECTIVE AGENCY, 409-10-11 Union Trust Bldg., established 1893. Con-fidential investigations made in any part of the world by expert operatives; prompt and accurate reports on all cases. 9

BEST EVIDENCE FURNISHED ATTOR-neys and individuals by detectives who are trained to the work. NICK HARRIS DE-TECTIVES, 310 Lankershim Bldg. Main 2782. 9

EXPERIENCED PRIVATE DETECTIVE, terms reasonable; advice free; reference if desired. Address M, box 291, TIMES BRANCH OFFICE. 9

EXPERIENCED LADY DETECTIVE WILL handle private work; strictly confidential. Address E, box 98, TIMES OFFICE. 9

MINING—

ARIZONA, NEVADA, CALIFORNIA COR-porations organized. Arizona and Nevada may have books, offices, meetings, anywhere. Stock paid for in property or services, non-assessable; directors' valuation conclusive. No annual tax, membership liability, or legisla-tive investigation. If supervise organization meetings without charge, and complete or-ganization. ARIZONA corporations will be organized THIS WEEK, complete in every de-tail, for $27.50, which includes fees and costs of every kind. No other charge whatever. Give bylaws, complete corporate record, and other necessary forms. Resident agent in Phoenix, Ariz., free. Highest references. Pre-liminary consultation 'rec. A'ORN. THOMAS COONEY, Lawyer, 716 Merchants' Trust Bldg.

INCORPORATE UNDER ARIZONA LAWS. Most liberal and cheapest in United States. No franchise or annual tax. No public statements. Members exempt from all cor-porate debts. Hold all meetings, do business and keep books anywhere. Stock non-as-sessable and can be paid up for cash, prop-erty, services or anything of value. TOTAL COST for complete incorporation, $40. We furnish free, certified copy, bylaws and cor-porate record, containing forms for holding all meetings, stock ledger, dividend and transfer records, four books in one. Forty-page "Book of Information" on Arizona Corporation Laws, blanks, etc., sent free upon request. SOUTH-WESTERN SECURITIES & INVESTMENT CO., box X486, Phoenix, Ariz. 9

JUST RETURNED FROM SEVEN MONTHS prospecting trip through Central America; located good placer ground and need small capital for development. 1089 EUCLID AVE., Los Angeles. 9

WANTED—ONE OR TWO CONGENIAL men to go prospecting, each pay his own expenses. Address, principals only, L, box 251, TIMES BRANCH OFFICE. 9

WANTED—WORKING BOND ON AN ORE body, tailing pile or other mining or ore concentrating proposition, having values in sight. Address E, box 37, TIMES OFFICE. 9

FOR SALE—GYPSUM PROPERTY, LARGE body, high grade, near railroad. Exceptional terms. You deal with owners. F. W. HEMY, 932 Maple ave., city. 9

$5000 WILL BUY 1-3 INTEREST IN MINE, rich in tungsten and gold, in a camp about to boom; great opportunity. Call 408 LISSNER BLDG. 9

WANTED—LITTLE EXPENSE MONEY, new gold discovery, near railroad; share alike; chance of a lifetime. Address E, box 9, TIMES OFFICE. 9

WANTED—TO WORK ON SHARES, PLA-cer claim, either dry or water; will pay good royalty. Address G, box 97, R.F.D. No. 2, Long Beach. 9

GROUP OF COPPER CLAIMS WITH FAV-orable showing on excellent terms. In-vestigate. Address F, box 134, TIMES OF-FICE. 9

WANTED—TO BUY TUNGSTEN PROPER-ties; spot cash. Write at once, giving de-scription. Address E, box 4, TIMES OF-FICE. 9

FOR SALE—OR EXCHANGE, GROUP GOOD gold claims, 12 miles south from Goldfield, two miles from R.R. station. Address E, box 123, TIMES OFFICE. 9

COPPER—WOULD LIKE TO PRESENT TO capitalist a large rich proposition, on bond and lease, very low price, near Pearce, Ariz. Call 408 LISSNER BLDG. 9

WHEN CONTEMPLATING THE PURCHASE of a mill, investigate the Moyle stamp mill. 607 N. MAIN. A8179. 9

FOR SALE—TEN STAMP MILL, 1000 LB. stamps, with plates and feeders. Address F, box 197, TIMES OFFICE. 9

ACCURATE ASSAYS AND ANALYSES; AD-vice on mining and metallurgical projects. MARK WALKER, 211 W. First st. 9

IRVING & CO., GOLD REFINERS AND AS-sayers; 123 N. MAIN ST. 9

ACME ASSAY OFFICE, 121½ S. BDWAY. Gold, 75; gold-silver-copper, $1.25. 9

WADE & WADE, ASSAYERS CHEMISTS, 312 E. First st. Established 1887. 9

ASSAYING—

MORGAN & CO., 227 S. Main st. Metallurgists and Mining Engineers, Assayers, Smelters and Refiners. Cash for bullion. Practical tests ore our specialty. 'PHONE MAIN 1817. 9

MEN, IF YOU SPEND MON., WED. AND Fri. evenings (also one day the next five months, you can become an assayer and cy-anide specialist, and earn from $100 to $200 a month. We will teach you by lessons alike. 1324½ S. BROADWAY, Room 6. 9

H. L. PAYNE, ANALYTICAL CHEMIST, with Baverstock & Staples, assayers and metallurgists. Laboratory, 233 W. FIRST ST. 9

R. A. PEREZ, ASSAYER, CHEMIST AND metallurgist; highest references. Established 1895. 129 N. MAIN. 9

IRVING & CO., GOLD REFINERS AND AS-sayers; cash for bullion. 123 N. MAIN ST. 9

KADISH & JACH, ASSAYERS, CHEMISTS and metallurgists; assaying and chemical work in all its branches. 217 E. NINTH. 9

TEACH PRACTICAL ASSAYING, CYA-niding, etc. 121½ S. BROADWAY, room 4. 9

ACME ASSAY OFFICE, 121½ S. BDWAY. Gold, 75; gold-silver-copper, $1.25. 9

GEO. C. ROBBINS, ASSAYER AND METAL-lurgical chemist, 1009 Union Trust Bldg. 9

GOVERNMENT LANDS—
And Land Script.

STATE LIEU LAND SCRIP—Perfect NE-GOTIABLE TITLES obtained EXPEDITIOUS-LY and ECONOMICALLY. ESTATES, EN-TRIES by means of STATE SCRIP under the NEW LAW. Scrip will be purchased by me in person for APPLICANTS, ABSOLUTELY WITHOUT RISK OR EXPENSE TO THEM, also give CAREFUL ATTENTION to all DETAILS, on REASONABLE TERMS. 9

For description of DESIRABLE RE-LINQUISHMENTS and SCHOOL SECTIONS only $1 to $2.50 per acre, (worth $5 to $10 per acre.) Also DEEDED lands in large and small tracts in Southern California and Old Mex-ico, at SPECIAL BARGAIN PRICES. If in search of GENUINE BARGAINS in lands, call on WM. A. ECKERLY, 428 MERCHANTS TRUST BLDG. 9

FOR SALE—WE HAVE SEVERAL FINE locations in Inyo, Kern, San Bernardino, Riverside, Imperial and San Diego Counties. Many of these lands can be watered now by gravity canals, in part, some in artesian. We have what you want. Call and see us. BINGHAM & KNOWLES LAND CO. (Inc.) 601-2-3 Citizens' National Bank Bldg. 3rd and Main sts. 9

FREE GOVERNMENT HOMESTEADS. Nearly a billion acres vacant. Official 112-page book, "Government Lands," describes lands in every county in Public Land States. How to get a homestead; irrigated lands, etc. Price 25c postpaid. WEBB PUB. CO., Dept. 21, St. Paul, Minn. 9

HINKLEY LANDS—ALONG SANTA FE. smooth land, good soil. Abundant water at 20 feet; best alfalfa proposition in the valley. We offer some choice relinquishments. Investi-gate at once; have soil analysis. For par-ticulars write C. E. VAILE, Claremont, Cal. 9

FOR SALE—ON ACCOUNT OF ill-health, I am compelled to relinquish my homestead in Palo Verde Valley, under gra-vity water, at a sacrifice. E. CLOSE, 324 Pa-cific Electric Bldg. 9

RELINQUISHMENT FOR SALE—87 ACRES, $1.25 per acre, 5 miles from growing town and railroad. Good sandy loam soil adapted for alfalfa and poultry raising. In artesian belt, 19 ft. to surface water. BOX 17, Lan-caster, Cal. 9

GOVERNMENT LANDS FOR SALE OR EX-change; desert entry; ½ section, Coachella Valley; water at 130 feet. A. L. KING, 153½ N. Main st. Sunset Main 8317. 9

RELINQUISHMENT OF 160 ACRES LAND, on river and 3 miles from depot. Price $250. E. CUMBY, 406 Chamber of Commerce Bldg. 9

SIES PAYS IT ALL. CALL IN AND LET us show you how to get 160 acres fine close-in agricultural or fruit land. Plenty of water. 423 CHAMBER OF COMMERCE. 9

GOVERNMENT LAND; I LOCATE YOU FOR $1 per acre, near R.R., on fine orange land. ROBERTSON AGENCY, 123 S. Broadway. 9

DETECTIVE AGENCIES—
And Detectives.

CITIZENS' DETECTIVE AGENCY, 442 CITI-zen's National Bank Bldg. All kinds of secret service work strictly confidential; in-vestigations made in all parts of the world. Reasonable rates. We guarantee satisfaction in all legitimate detective work intrusted to us. AMBROSE, Mgr., Phone A5040 and Broad-way 2130.

ELMO DETECTIVE AGENCY, WILL UN-dertake all legitimate detective work in trusted to it by corporations, attorneys or in-dividuals; correspondence everywhere; very best of references. Established 1887. Office WILSON BLDG., Los Angeles, Cal.

MARSTON'S DETECTIVE AGENCY. Prompt, reliable, accurate service rendered by expert operatives. Divorce evidence se-cured; rates reasonable. 233 LISSNER BLDG. 'Phone day, Broadway 3242; night, West 2607. 15

FREEMAN'S DETECTIVE AGENCY, 409-10-11 Union Trust Bldg., established 1893. Con-fidential investigations made in any part of the world by expert operatives; prompt and accurate reports on all cases. 9

BEST EVIDENCE FURNISHED ATTOR-neys and individuals by detectives who are trained to the work. NICK HARRIS DE-TECTIVES, 310 Lankershim Bldg. Main 2782. 9

EXPERIENCED PRIVATE DETECTIVE, terms reasonable; advice free; reference if desired. Address M, box 291, TIMES BRANCH OFFICE. 9

EXPERIENCED LADY DETECTIVE WILL handle private work; strictly confidential. Address E, box 98, TIMES OFFICE. 9

OIL PROPERTY—

FOR SALE—THE GREAT CADDO OIL field of Louisiana now offers unprecedented investment opportunities. The chance of a century for immense profits on a moderate investment. The largest operators in the U. S. are buying from us. Prices are low now, but are sure to advance as the field develops. Easy payments. Full information upon re-quest. Address 200 WEIS BLDG., New Or-leans. 9

FOR SALE—160 ACRES OF PROVEN OIL land in Ventura county; one well in oil and still drilling; another rig is now being built to drill an additional well; we feel sure of getting 100 barrels per day of 30 gravity oil; we own this land, and will deed it to a strong crowd or company for stock; we want no cash, prefer stock; only you must guarantee to finance the company. L. H. MITCHELL, 407 Douglas Bldg. Main 3253, A1966. 12

WE ARE OIL AND WATER WELL CON-tractors and have new and second-hand out-fits; also fishing tools for sale or rent. Have been in the business for 20 years and have a wide experience in the southwest; also have boilers, engines and air compressors for sale or rent. SOUTHERN CALIFORNIA DRILLING & CONSTRUCTION CO., 1727 N. Main, Los Angeles, Cal. Phones East 541, A6951. 9

FOR SALE OR EXCHANGE—CONTROLLING interest in an oil company owning a small acreage with producing wells in the Kern River field and a large acreage near the great Clark and Sherman well in Santa Paula Canyon. Will make very favorable terms as I have not time to devote to it. JAMES G. CORTELYOU, 522 Douglas Bldg. 9

FOR SALE—SECOND-HAND STANDARD drilling rig, in good condition, with all kinds of tools; also have a lot of extra drilling tools, stems, bitts, jors and temper screens and casings; reasonable and see us, can save you money. E. A. CLAMPITT & CO., Lake Shore and Colton st., Los Angeles. Phone Main 6903; East 9021. 9

THE BEST PROVEN OIL LEASE IN THE State, 120 acres, 1-8 royalty, etc. If you are looking for oil property. See me at once. A. E. HALSEY, 612 H. W. Hellman Bldg. 9

FOR SALE—SECOND-HAND AND NEW pipe and casing, all sizes; also have second-hand boilers and engines; also have one 35 H.P. Fosse gas engine, good as new, will sell cheap; if you want to save money, call and see us. E. A. CLAMPITT & CO., corner Lake Shore ave. and Colton st., Los Angeles. Phone Main 6903; East 9021. 9

FOR SALE—OR EXCHANGE, LEASE ON 300 acres of oil land, in Ventura county; Hundreds of large seepages on the property. 1-4 mile from S.P. Ry. station. Will ex-change this lease for good real estate, or securities in or near Los Angeles. Owner, 1718 OXFORD. PHONE WEST 4068. 9

SALE OR LEASE—SEVERAL GOOD PROP-ositions in Kern River, Midway and Mc-Kittrick fields, to right parties. EDWARD C. DIETER, 805 Security. 14

OIL LANDS NEAR LOS ANGELES TO lease on favorable terms. Active operations now in progress in the field. H. P. OATES, 218 Security Bldg. 14

WE ARE IN THE MARKET FOR CRUDE oil, any gravity, on board cars, any field. WOOLNER OIL CO., 406 S. Hill st. Main 518. 9

FOR SALE—OIL RIGHTS IN 1000 ACRES adjoining famous Torrey Canyon Field. J. H. CHAFFEE, Ventura, Cal. 9

TYPEWRITERS—
Of Various Makes.

TYPEWRITERS OF ALL MAKES FOR sale and rent; thoroughly rebuilt in our New York factory with new parts, very dif-ferent from the ordinary second hand ma-chines. They not only look like new, but work like new typewriters. Largest stock to choose from, lowest prices, Machines sold on small monthly payments.

A few of the many offered this week.
No. 6 Remington, only $35.
No. 2 Smith Premier, rebuilt, like new, $40.
No. 2 Underwood, works like new, $60.
No. 1 Smith Premier, rebuilt, $22.50.
No. 7 Remington, two-color ribbon attach-ment, $50.
No. 2 L. C. Smith visible, $55.
Hartford in good condition, $15.
Agents for MONARCH and new YOST vis-ible typewriters. Rentals $2 to $3.50 per month.

THE LOS ANGELES TYPEWRITER EX-CHANGE, Branch American Writing Machine Co., 128 S. Broadway, Main 3959, A5913. 9

L. C. SMITH VISIBLE—THE MOST POPU-lar typewriter on the Pacific Coast. Ball-bearing typebars, ball-bearing carriage, auto-matic ribbon reverse and many other new features in the new 1909 model. Catalogue free on application. L. & D. ALEXANDER & CO. Pacific Coast dealers, 523 S. Spring st. F1906, Main 5909. 9

SMITH-PREMIER TYPEWRITER COM-pany, 103 North Broadway, opposite Times Bldg. Complete stock of typewriters, type-writer furniture and office supplies; typewrit-ers repaired and rented. Telephones, Sunset Main 1909; Home 4311. 9

BAKER-HOEY CO. BOUGHT THE ENTIRE stock of California Typewriter Exchange at 25 cents on the dollar; all makes of typewriters at unheard-of prices. Each machine guaran-teed, 1 and secure first choice. 244½ S. BROADWAY. Main 6891, A4079. 10

TYPEWRITERS. All makes, all prices. See us for bargains. Good rentals, $2 to $3.50 month. LOS ANGELES TYPEWRITER EX-CHANGE, 138 S. Broadway. Main 3959, A5913. 9

SECOND-HAND TYPEWRITERS. REBUILT and fully guaranteed. Sold on small month-ly payments. All makes for rent, repaired and exchanged. Special low rental rate to students. I. M. ALEXANDER, 528 S. Spring st. F1904, Main 3959. 9

FOR SALE—ONE EDISON'S ROTARY MIME-ograph cheap, if taken at once. Everything in perfect working order. See MISS NETTIE PEETHAM, 1121-1124 S. Main st. Phone F5209. 9

FOR SALE—NEW UNDERWOOD TYPE-writer with latest improvements, in perfect order, price $65; machine can be seen at 325 SIXTH ST. 9

FOR SALE—ONE SMITH-PREMIER NO. 2, also 1 Remington No. 6, cheap. Call 300 LOS ANGELES TRUST BLDG., Monday, Moore. 9

FOR SALE—SMITH PREMIER TYPEWRIT-er and table. Remington typewriter, also. Apply ROOM 222, Old Hellman Bldg., corner Second and Broadway. A2999. 9

FOR SALE—GOOD TYPEWRITER, CHEAP; going away; Phone East 521, 2410 DOWNEY AVE. Monday, Tuesday and Wednesday. 9

FOR SALE—$30 WILL BUY AN UNDER-wood typewriter as good as new. GOTTS-HALK, 217 Fay Bldg. 9

MUSICAL INSTRUCTION—

MRS. J. M. JONES, HARP SOLOIST OF the Royal Academy of Music, London. Pu-pils received for harp; engagements accepted. Blanchard Hall, Ex. 82. Harps for rent. Res-idence 1972 ESTRELLA AVE. Phone H4658. 9

GEO. H. CARR, TEACHING THE ITALIAN method of singing, with vibration, color and expression; faulty production corrected; voice trial free; by appointment only. ROOM 704, Majestic Theater Bldg. 'Phone Home F1424. 9

LATEST METHOD TAUGHT ON SAXO-phone; also transposing at sight in any key in a few lessons. Special price to 2 students. Address F, box 169, TIMES OF-FICE. 9

WANTED—LADY VIOLINIST WILL IN-struct limited number of young pupils; charges reasonable. Call on or address LURA M. HOWARD, 809 W. 57th st., or 410 S. Figueroa. 15

TERM—TWENTY PRIVATE SINGING LES-sons, Italian method, $7. Usual price $1 per lesson. Address F, box 98, TIMES OF-FICE. 9

VIOLIN, MANDOLIN, FLUTE, GUITAR—European professors; studio or pupils' homes; 50c lessons. Instruments furnished. Address T, box 177, TIMES OFFICE. 9

PIANO LESSONS AT EASTERN PRICES, 16 for $5, all grades, by practical experienced teacher, satisfaction guaranteed. Call up EAST 7993. 9

WANTED—I WOULD LIKE TO ARRANGE with some one for piano lessons; would pre-fer lady teacher. Address F, box 112, TIMES OFFICE. 9

ONE VIOLIN AND PIANO PUPIL TO FIN-ish my class, extra time and value to good workers. Address F, box 110, TIMES OF-FICE. 9

EXPERIENCED LADY MUSICIAN WISHES to give piano lessons, 25

DARWIN'S SECOND.

RETIREMENT OF BATTLER.

Famous Fighting Scientist Is Out of His Chair.

Jena University Will Miss Prof. Haeckel.

To Begin Writing Gigantic Work on Biology.

[SPECIAL CORRESPONDENCE OF THE TIMES.]

JENA, April 29.—There has just resigned from his professorship at the University of Jena, possibly the greatest living man of science. Ernst Haeckel, expounder of the monistic theory, and long the most militant and powerful disciple of Charles Darwin, retires to semi-private life, for those who know him well are sure that his pen will still be busy and that he will lay about him with the same vigor that has always characterized his controversial style. For Haeckel is one of those fighting Germans who live and thrive on battle and to whom heated controversy is meat.

Although Prof. Haeckel recently celebrated his seventy-fifth birthday, he is a man so full of irrepressible energy that he can only lay down his work with life itself. Like great actors, he has more than once threatened to "leave the stage," but only to return again and again for a last performance. In 1899, in the preface of his "Riddle of the Universe," he bade good-by to his many readers throughout the civilized world. But that "last word" proved also to be the "last but one," being followed five years later by the "Wonders of Life," and some shorter works.

As a matter of fact, for Prof. Haeckel is the artist that he is, work is life. Thus his retirement at the end of April from the professorship at Jena, which he has held for forty-eight years, will only mark a change in the form of his activity and the cessation of his labors. He proposes to devote his "leisure" to writing a history of biology. It is not yet certain whether this work will be confined to the progress made in that field of science during the last century, which it was completely transformed, or whether it will cover the ground from its tentative beginnings in antiquity. One thing, however, is quite clear: it will be a work of unusual interest and value, in that it will be given to the world for the first time a mass of correspondence between Darwin and all the biologists of the age and the author. It will thus constitute a résumé of their achievements, as well as of their own work, during the important period in the development of that science.

A MUSEUM.

In the preparation of this book will unquestionably constitute the most important part of his new task, Haeckel, in concert with his distinguished pupil and successor, Prof. Richard Hertwig of Berlin, will complete the organization of his Phyletic Museum at the University of Jena. This institution, founded by Prof. Haeckel and handed over by him to the Jena University authorities, is intended to promote an interest in and knowledge of the theory of development. This is done by the exhibition of natural objects as well as of pictures, arranged systematically, showing the development and the relationship between the various forms of plants and animal life, culminating by an anthropological collection establishing man's place in nature. This museum is further intended to promote an appreciation of the artistic aspects of biology by the exhibition of numerous pictures and models as well as by Haeckel's beautiful collection of valuable corals, one of the finest in Europe. It will also contain manuscripts, documents and correspondence and comprise a library of important works on the theory of development and of the monistic philosophy of natural philosophy. The educational significance and educative value of such a museum is rendered evident by the fact which Haeckel published on the opening of the institution: "Our Museums; Critical Studies in Phyletic Museology," in which he gives a museology of man from the primeval ape to the anthropoid ape. The plan of the museum, which will henceforth serve as a model for many others throughout the civilized world, is the result of his history of biology—crown work of nearly half a century as well as the most ardent and effective champion of Darwinism.

These two great tasks will form the chief occupations of his leisure, but few will know that, notwithstanding his seventy-five years, Prof. Haeckel, the scholar and nature-lover, who would have become a great landscape painter were it not for his absorbing devotion to science and the love of life in all its forms, will constantly find intervals to seek refuge and repose in the fields and on the sea shore.

It must be remembered that this indefatigable toiler, nine-tenths of whose readers are only acquainted with the results of his products—his scientific works with his technical works, has cultured public with his philosophical disquisitions and his brilliant popularizations of science—is an engaging and eloquent apostle of the cult of the beauty of nature, the study of which has been to him one of the joys of existence from boyhood up.

The air, the fields, the woods, the waters and the depths of the sea are a living poetry, which he prefers even to that of his adored Goethe. Indeed, he gives precedence to Goethe, the scientist of powerful and piercing constructive imagination who has had great influence on his own development, over the poet and dramatist. Another characteristic of his inborn devotion to fact and truth is the preference which he gives to the newspaper over belles lettres, a preference which, however, only finds practical expression when he needs a change from the heavy daily task of keeping abreast of the overwhelming flood of technical literature with which he is inundated.

HIS JAUNTS.

When worn out by reading and study, or by the preparation of one of his works, which are done in a white heat to the neglect of sleep and rest, Prof. Haeckel had been accustomed to go off on long and lonely excursions in the Canary Islands, Madeira, Sicily, India and Malaysia, of which he has given entrancing descriptions. Such excursions and long walks in the fields, botanizing and "naturalizing," are his sole hobby, his recreation consisting exclusively in a change of occupation.

It would be an utter mistake, however, to regard this "child of the nineteenth century," as Prof. Haeckel has described himself, as a bloodless, Dryasdust, or mere intellectual machine. He is, on the contrary, one of the most human—"all too human"—of philosophers. A hard fighter, he bears no ill-feeling, as was shown by his generous appreciation of Rudolph Virchow, one of his teachers, who afterward became a bitter and powerful opponent. Indeed, a touching characteristic of this Nestor of living biologists, who might very well be spoilt by popular adulation and world-wide fame, is the modesty with which he attributes his success, first to the training of his mother, and then to the inspiration and encouragement of his different teachers. He hits hard, for plain and open speaking is part of his ideal of "truth, goodness and beauty," but no bears no malice and has always been not only ready but glad to admit and correct his own errors.

Nothing could prove more clearly that he is no mere bookworm than a glance at the tall, handsome figure and bright, clear blue eyes of the man who all through life has cultivated his physical powers. As a young "privat-docent," or university lecturer, he won a prize at a meeting of German athletes, for a six-meter-long jump, and in his seventy-second year he could be seen with a knapsack on his back making a tour on foot through the Hartz Mountains, beloved of Heine.

Haeckel possesses an invincible good nature, which the attacks of a whole lifetime spent in intellectual strife have not been able to sour, an engaging simplicity and lack of all self-consciousness and a keen sense of humor. The goodness which is such a striking feature of his nature as well as of his ideal, is shown not only in his gratitude and attachment to relatives and friends, but in his sympathy for the less fortunate of his fellows. This was evident even in boyhood, when he frequently gave his pocket money to the poor, and took food to an ailing fellow-pupil at the national school to which he was sent by his well-to-do parents.

PERSONALITY.

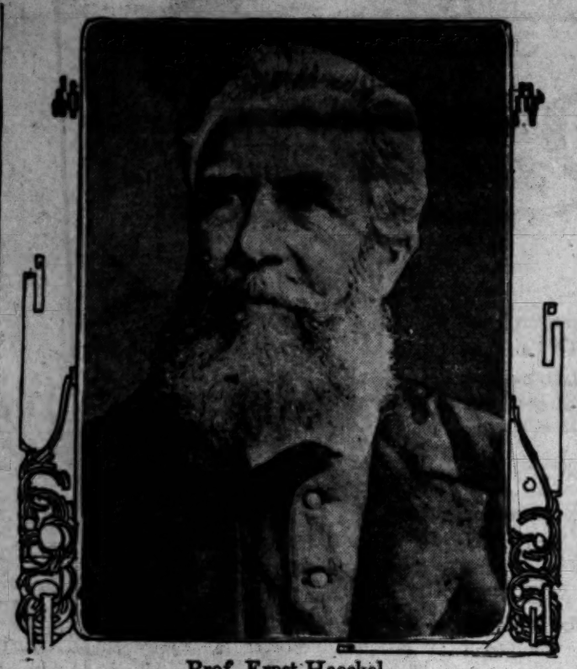
In dedicating his "Travels in India" to his mother, he says: "It was you who from my earliest childhood cherished and developed in me a sense of the infinite beauties of nature. At an early hour you impressed upon the growing boy the value of time and the happiness of work. You have followed my many changing movements with all the tireless thought and care that can only be expressed in the words, 'mother's love.'"

His warmth of affection is evident in the gratitude which he has constantly manifested for the princely house of Saxe-Weimar, which afforded him a secure refuge at the Jena University during a period of storm and stress when the clerical and other defenders of the old school strained every nerve to silence the most eloquent German advocate of the theory of evolution. One day an ardent and irritated theologian complained to the late Grand Duke Karl Alexander of Haeckel's lectures, and begged that they should be prohibited. "Do you believe that Haeckel is convinced of the truth of what he says?" quietly asked the Grand Duke. "Certainly, I do," was the reply, "and what he says is all the worse for that very reason." "But then," retorted the Grand Duke, "in that case he is doing nothing more than what you are doing yourself."

Haeckel's frank simplicity and openness of character is well illustrated by the remarks he made at his last lecture at the Zoölogical Institute of the Jena University on February 10, when he said:

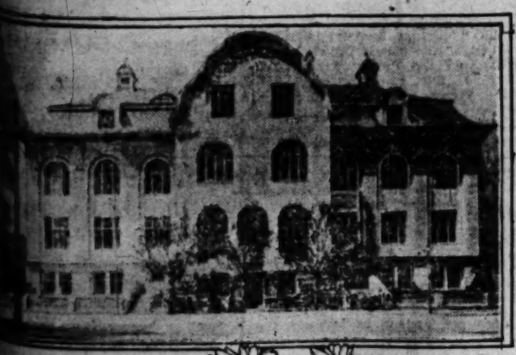
"I must frankly confess that I have never been a good teacher. Often when I had taken special pains to prepare myself on a subject in which I was particularly interested, I fell into a melancholy state of depression because I could not find the right words. I have seldom been able to teach as I would have liked to do. I am firmly convinced that my successor, Prof. Plate, one of my most capable pupils, will not only fill my place but surpass me."

This public statement in the presence of the students who had just honored him with a manifestation of boundless admiration and attachment, helps to dispose of the unfounded charge that Prof. Haeckel is disposed to assume the attitude of an infallible Pontiff of science who lays down the law for his fellows. The same modesty is evident in all his acts.



Prof. Ernst Haeckel,

long the most famous and powerful disciple of Charles Darwin. He has just resigned from his professorship at Jena University after serving for forty-eight years.



Phyletic Museum, Jena University,

Prof. Ernst Haeckel, the famous German scientist, prestented to the city of learning last year and the organization of which he will complete during the remaining years of his life.

NO AIRS.

SIMPLE LIFE FOR ALDRICH.

CONNECTICUT SENATOR NEVER WEARS FROCK COAT.

Is a Poor Orator, But a Good Mixer Among the Members of the Senate and Is the Chief Authority on the Tariff Legislation Which Is Now in Progress.

[Washington Correspondence of Brooklyn Eagle.] Senator Aldrich is one of the simplest men in Congress. The popular idea that he is a Senatorial "high-brow," with so much dignity that it hurts, given to stiff and formal ways, is all wrong. He is the one Senator who never wears a frock coat. He looks more like a keen, wide awake successful broker than a United States Senator. He has a tall, well-built athletic figure. What little hair he has is dark gray. His mustache is white. The Aldrich eyes are the color of steel and as clear and direct as a hawk's.

As an orator, Senator Aldrich would rank at the foot of the Senate list. When he rises he talks. There is no attempt at rhetorical flights, no fancy figures of speech and no gesticulations or other tricks of the orator.

"He talks just like a business man would at a meeting of the board of directors of a national bank," was the comment of a man in the gallery the other day, as Aldrich was explaining the intricacies of the metal schedule in the tariff bill.

Aldrich talks directly at his listeners, and his words count. His simple addresses carry more weight than all the florid speeches of Beveridge, Dolliver and other real orators put together. Aldrich believes in concentration. The tariff and currency are his specialties, and he believes in acquiring every bit of knowledge about them that he can. A Democratic Senator said recently that he believed Aldrich had read more on these two subjects than any other man in the United States. He not only intimately knows the currency and tariff laws of the United States, but is acquainted with the same kind of laws in practically all the civilized nations. When a new work by a financial authority is published, he buys it and reads it. He talked a veteran correspondent into a severe headache one afternoon when he was asked to give his views upon the reorganization of the national banking act.

The Rhode Island wizard is regarded generally as an aristocrat, yet he is one of the best mixers in the Senate. He has mastered the knack of controlling men. He knows the subtle art of persuading your opponent to vote with you.

"That man Aldrich spends more time on the Democratic side than in his own seat," remarked an observant gallery attendant a week or so ago.

It is the Aldrich habit to hobnob with Bailey, Rayner, Bacon, Tillman and the others of the minority whenever important legislation is pending. He flits from Democrat to Democrat, telling them informally what is being done and getting them to agree to his programme. Unlike Champ Clark, he believes in compromise and conciliation. Senator Allison said of Aldrich:

"Not once in all the years of our association has there been anything like a jar in our relations; not once has there been a suggestion of dictation from Aldrich."

The Rhode Islander is the antithesis of Hale of Maine; yet the two are close friends. Hale is gruff, abrupt and supercilious with almost every one save Aldrich. The latter finds it just as easy to be good friends with Hale as with the peppery Tillman and the punctilious Bacon.

Aldrich is a rich man. But his tastes are simple. He could buy a string of automobiles stretching from Washington to New York; yet he walks to the Capitol when it rains or snows. Until this year he has lived in an apartment at the Arlington. Now he owns a handsome home on Massachusetts avenue, in the fashionable quarter. He has a beautiful summer residence at Warwick, R. I. He has no taste for society and dislikes evening functions. His name is never seen in the list of Senators who accept dinner invitation six nights every week. Aldrich finds his diversion in the winter evenings in reading.

Aldrich is looked upon by many people as the personal representative in the Senate of the Standard Oil trust and the Wall street interests generally. This is due in part to the fact that he is the father-in-law of John D. Rockefeller, Jr. Aldrich has been roasted scores of times by muckrakers because of this relationship. The Rhode Islander is never worried by newspaper criticisms. He never takes the trouble to defend himself or correct popular misapprehensions regarding his motives as a Senator. He once smilingly made the following statement to a friend:

"They say I represent the oil trust because my daughter married Mr. Rockefeller. The fact of the matter is, I have never seen John D. Rockefeller, Sr., but three times in my life. The first time was the occasion of the marriage of his son and my daughter. Subsequently, I met him twice, and the extent of our conversation was some casual remark about the weather and our health."

RIGHT AND WRONG.

LEGAL JUSTICE AND INJUSTICE.

LENGTHS TO WHICH JUDGES CAN GO WHEN ONCE AROUSED.

Human Life the Basis of Civilization and Should Be Saved—Losses Suffered by Clients Because of the Inefficiency of Their Lawyers and Technicality of the Laws.

[Collier's Weekly:] Inu Tacoma, Wash., Salvador Pagano keeps a fruit stand. He was charged in 1892 with murder in the first degree. Because he was a foreigner and believed to be of a vindictive race, feeling against him ran high. He was convicted on the flimsiest evidence. One of the facts proved that Pagano had cut a piece of cloth out of his vest. Pagano, in his defense, innocently pointed to his pantaloons, to which garment he had removed an unnecessity bit of waistcoat to make a necessary bit of pantaloons. The piece of cloth was supposed to have contained blood, though it was never proved. Pagano's lawyer was a day or two late in filing his statement on motion for a new trial. He explained to the court that Pagano was so poor that he had been unable to raise the money to prosecute his appeal sooner. The Supreme Court said they were sorry, but Pagano would have to hang—this was a case where he could not afford to be late. Meanwhile public sentiment had changed. It was discovered that another, not Pagano, was more likely the guilty person. The Legislature was in session, and a special law, clumsily drawn, was hastily passed to try to fit Pagano's case. The Supreme Court being, after all, human, having taken note of these things, the lawyers got together and agreed to, waive all technicalities, and the case was submitted to the Supreme Court—irregularly, but submitted, nevertheless. That court (Seventh Washington State Reports, p. 549) wrote an opinion in favor of Pagano's innocence on the evidence which it would do any one good to read, it is so in contrast with the one written the year before, when, with the same record before them, they decided to let Pagano hang. Of course, the statutory time within which an appeal may be perfected is held by the courts to be jurisdictional; that is to say, that if the time is allowed to go by, the court loses all power to pass upon the case. But here is an instance where, under the spur of public sentiment, the court awoke to a realization of the fact that human life and liberty, and not red tape, were, after all, at the bottom of civilization.

This same red tape which so often defeats justice in criminal cases operates in hundreds of civil case to the abuse of justice. I have in mind a citizen of one of our Western State who had a case involving $100,000,000 worth of property. He lost it in the lower court through a judicial ruling which, in another case, was afterward reversed by the Supreme Court; but he lost his appeal and his property because his lawyers failed to comply with the rules of the Supreme Court in the preparation of their bill of exceptions; that is to say, they did not set out the points of the case in the particular manner required by the rules of court last promulgated. This case is found in the published reports. That court had licensed those lawyers; their fault was not the fault of the client, who had done his share when he employed three lawyers coming to him with credentials from the very court to which his appeal was directed. Those lawyers are still practicing law; they were not even fined or reprimanded; but the innocent, plundered client is working for day wages, all he had swept away by a rule of court which favored the mental indolence of the judges, but which touched no point of his controversy.

In Seattle last year a man was charged with and tried for practicing dentistry without a license. Each particular piece of evidence necessary to make out the case on the part of the State was proved, except that the prosecutor, having procured the prosecuting witness to exhibit his botched tooth to the jury, either forgot or didn't think it was necessary to ask the witness if it was a natural or an artificial tooth, and so lost his case. It seems the statute made it a misdemeanor to mend a "human tooth" for a fee without a license. Now the sensible presumption—the presumption that men or judges would naturally indulge in if they had not become imbued with the passion of peering for loopholes—would be that the tooth was natural and not artificial. But if we presumed that the law would cease to be an "exact" science, and many gaping spectators on the back benches would be deprived of the joy of watching to see which lawyer came out winner in the match of wits.

All in the Mind.

On the opening day of one winter session the late Prof. Tait of Edinburgh University, entered the natural philosophy classroom in the midst of the uproarious applause common to those occasions.

Presently he looked up at the tumultuous benches above him with the smile of one who had known the ways of students for a lifetime.

At last, when a momentary lull came, he remarked, his gray eyes twinkling:

"Gentlemen, I must remind you that there is really no such thing as noise. It is merely a matter of subjective impression."—[The Youths' Companion.

Auction

Mortgage Foreclosure

60 rooms of desirable furniture and carpets from an apartment-house, removed to our salesrooms,

830-32 South Main Street

Wednesday, May 12th, 10 a.m. and 2 p.m.

Consisting in part of 25 polished oak serpentine front dressers, maple and mahogany dressers and commodes, 50 enameled iron and brass beds, mattresses, pillows and bedding, couches, quartered oak rockers and chairs, wardrobes, center stands, folding beds, extension tables, sideboards, buffets, china closets, upright piano, lace curtains and portieres, roll top desk, standing desk, upholstered parlor pieces, hall tree, all brass and iron beds, about 4000 yards carpet, some as good as new; lot hall and stair carpet, gas ranges, cook stoves; a large consignment of dishes, utensils and silverware from one of the largest restaurants in the city; retiring from business. RHOADES & RHOADES, Aucrs. Phones Main 1259, F1259.

Auction

1018 South Hill St.

Monday May 10th, 2 p.m.

Complete furnishings of a 6-room residence, consisting of odd dressers and commodes, iron and brass beds, springs and mattresses, mirror front folding bed, center stands, oak extension table, dining chairs, sideboard, dishes, sanitary and other couches, rockers and chairs, carpets and art squares, hall and stair carpet, linoleum, gas range, kitchen tables, etc., etc. Remember, sale at 2 p.m.

RHOADES & RHOADES,
Office 830-32 S. Main St. Auctioneers.

Auction

60 Head Horses and Mares

On the J. L. Palmer Ranch at

COMPTON

Take Long Beach electric cars to Compton

Thursday, May 13, At 10 O'clock a.m.

Three carloads Eastern Oregon horses and mares, consigned to us for positive sale from Flail & Knox, Fossil, Or. This stock is nearly all broken, many well-matched spans, all young and in good condition; several head will make fine drivers; weight 1000 to 1300 lbs. each; all good all-purpose stock. One coal black team, weight 1300 lbs. each, well broken. Terms announced on day of sale. Free lunch at noon. RHOADES & RHOADES, Aucrs., Office 830-832 South Main St. Phones F1259, Main 1259.

Auction

$3000 STOCK OF GRANITE AND ENAMELED WARE.

Saturday, May 15, At 10 O'clock a.m.

Moved by creditors for convenience of sale to our salesroom,

830-32 S. Main St.

Consisting of dishpans, dippers, stew pots and pans, chambers, bowls and pitchers, drip pans, pie and cake pans, bake pans, spoons; in fact, a complete stock of first-class enameled ware, all with three coats of enamel, each coat baked on. Positively no limit or reserve. This stock will be sold to dealers only in case lots. RHOADES & RHOADES, Aucrs., Office 830-832 S. Main St., Los Angeles. Phones F1259, Main 1259.

Auction

Monday May 10th, 10 a.m.

At 1104 South Grand Avenue

Complete furnishings of a 6-room flat, consisting oak, maple and wicker rockers and chairs, center stands, combination bookcase and desk, lace curtains and portieres, couch, sewing machine, iron and brass beds, springs and mattress, all bedding, extension table, dining chairs, table linen, carpets and art squares, dressers and chiffoniers, refrigerator, gas range, kitchen table, dishes, utensils, etc.

RHOADES & RHOADES,
830-32 South Main. Auctioneers.

Auction

33 Cows and Heifers

9 Horses and Colts

On the A. L. Roche Ranch 1¼ miles south of

CORDORNIZ STATION

On the Santa Ana electric line. Take Santa Ana electric cars to Cordorniz Station. Teams in waiting.

Thursday, May 20, At 10 o'Clock a.m.

23 Jersey, Holstein and Durham cows, fresh and coming fresh; all good dairy and family cows and in good condition. 2 2-year-old heifers, 1 yearling heifer, 2 registered Jersey bulls 2 years old; 1 2-year-old well-bred driving horse, well broken; 1 3-year-old Percheron horse, weight about 1800 lbs., well broken; 1 7-year-old standard-bred brood mare; 1 7-year-old driving mare; 1 2-year-old Belgian filley, sired by Fred Bixby horse; 2 2-year-old draft filleys; 2 yearling filleys. Implements: 4 farm wagons, buggy, road cart, 2 mowing machines, hay rake, walking plow, harrow. Owners are retiring from the dairy business and every animal will positively go to the highest bidder. No limit or reserve. Terms, $50 and under cash. Over $50 a credit of 3 months with note and approved security, 2 per cent. discount for cash on time sums. Free lunch at noon. J. C. Farnsworth & Everett, Owners. RHOADES & RHOADES, Aucrs., Office 830-832 South Main St. Phones F1259, Main 1259.

DENTISTS—

And Dental Parlors.

I. A. FREEMAN, RECENTLY FROM CHICAGO. Our perfection plates the best ever. 501-2 SEVERANCE BLDG. F1765, Main 2294.

SEWING MACHINES—

New and Second-Hand.

FOR SALE—SEWING MACHINES. WE have a few of the leading makes in drop-heads; some absolutely good as new, from $18 to $25; machines rented, repaired and exchanged. 125 S. MAIN ST. Phone F1765, M

Auction

Friday, May 14th

10 a.m. and 2 p.m.

Desirable Furniture, Rugs, Etc.

Removed from a private residence on Alvarado Street to our salesrooms, second floor,

830-32 S. Main St.

Consisting in part of one high-grade piano, 1 mahogany parlor suit, large mirror, oak and walnut bedroom suits, all brass and iron beds, springs and mattress, large weathered oak combination bookcase and desk, lady's desk, birdseye maple, mahogany and quartered oak dressers and chiffoniers, mirror-front wardrobe, davenport, couches, refrigerator, extension table, sideboard, dining chairs, oak, maple and wicker rockers and chairs; Wilton, Axminster and body Brussels carpets and art squares; gas range, kitchen table, dishes, utensils, etc. RHOADES & RHOADES, Aucrs. Main 1259, F1259.

Auction

Live Stock

CHATTEL MORTGAGE SALE

Chattel mortgage sale to close the estate of A. Schoemer, corner Fourth Street, at Pacific Electric Depot,

GLENDALE

TAKE GLENDALE ELECTRIC CARS.

Monday, May 10 At 10 o'Clock a.m.

Consisting of 4 head Jersey cows, fresh and coming fresh, good condition, fine rich milkers, all good dairy and family cows. 1 bay driving horse 4 years old, weight about 1000 lbs.; 1 light delivery wagon; 1 open back delivery wagon. The above must and will be sold to the highest bidders for cash on above date. RHOADES & RHOADES, Aucrs., Office 830-832 South Main St. Phones F1259, Main 1259.

Auction

42 Jersey Cows and Heifers

Five Thoroughbred Jersey Bulls

Removed for convenience of sale to the J. L. Palmer Ranch,

COMPTON

Take Long Beach Electric Cars to Compton.

Tuesday, May 11, At 10 o'Clock a.m.

This stock is consigned to us from Monterey county and must and will be sold to the highest bidders on this date. Consists of 72 Jersey cows and heifers, fresh and coming fresh; some thoroughbreds, rich milkers, young and in good condition; 18 head of the above are heifers coming in soon with their first calves. All of above good family and dairy cows. 20 head Jersey calves, 1 thoroughbred Jersey bull 4 years old; 1 thoroughbred Jersey bull 2 years old; 2 thoroughbred Jersey bulls 12 months old. Papers cannot be furnished for thoroughbred stock. Positively no limit or reserve. Terms: Sums of $50 and under cash, over $50 one-third cash, one-third in 3 months, one-third in 6 months, with note and approved security and 8 per cent. interest. Liberal discount for cash on time sums. Free lunch at noon. This stock was advertised for sale Tuesday, May 4, but on account of delay in shipment, will positively be sold on above date. J. C. Ferrall, Owner. RHOADES & RHOADES, Aucrs., Office 830-832 South Main St. Phones F1259, Main 1259.

AUCTION

New and Second Hand Furniture Store Tuesday, May 11th, 10:30 a. m. at 714 East 9th St.

Dressers, commodes, toilet set and enameled bedsteads, floss and cotton mattresses, springs, dining and kitchen tables, chairs, rockers, bookcase and writing desk, stands, refrigerators, gas ranges, cook stoves, heaters, 40 mission plate racks, electric fans, enameled and tinware, dishes, glassware, large plate mirrors, pictures, books, paints, portieres and curtains. Dealers and public invited. R. N. KEMP & CO., Auctioneers. Office 410 Bryson Bldg. A4204, Main 8255.

Auction

of High-Grade Furniture of a 6-Room Bungalow

Thursday, May 13th

At 10 A. M., at 212 W. 52nd St.

comprising 1 Kimball piano, mahogany and quartered oak Morris chair and rockers, handsome Axminster rugs, bric-a-brac, lace curtains and draperies, jardinieres and plants, couches, brass enameled beds, bedding, polished oak dressers and chiffoniers; oak extension table and dining chairs; china sideboard, ladies' desk, range, kitchen utensils, etc. Also 1 fine driving mare, 5 years old, rubber tired buggy and harness. Take Main and Moneta-ave. car.

C. M. STEVENS, Auctioneer.
Office and salesroom, 629 S. Olive St.

Auction

Desirable Furniture of a 9-room Bungalow

Friday, May 14th

At 10 A. M.

At 144 West 47th Place

comprising couches, mahogany and quartered oak rockers and tables, Brussels and Axminster rugs, same as new; polished oak dressers and chiffoniers, hall tree, handsome enameled beds, bedding, pictures, extension table and dining chairs, china, refrigerator, range, kitchen utensils, etc.

Take Main and Moneta car.

C. M. STEVENS, Auctioneer.
Office and salesroom, 629 S. Olive St.

Auction

Of desirable furniture of two flats, Monday, May 10, at 10 a.m., at 1210 and 1212 West Twenty-third Street, comprising hand-made mission desk, chairs, bookcase, dressers and tables, golden oak rockers, large mirror, sewing tables, mission hall rack, sewing machine, golden oak extension table and chairs, couches, brass enameled beds, bedding, refrigerator, gas ranges, china, glassware, kitchen utensils, etc. C. M. STEVENS, Auctioneer. Office and salesroom, 629 South Olive St.

Moxley & Son

Auctioneers

Satisfaction Guaranteed

South 2839 Home 23505

Auction

Hardware Store

At 743 So. Spring St.

Monday, May 10th

At 10 A. M.

The entire stock of new hardware, consisting in part of carpenter tools, plumbing tools, builders' hardware, granite ware, crockery ware, trunks, grips, valises, counters, showcases, cash register, tables, garden tools, chair seats, Ropes bakers, bread pans, paper holders, stoves, scales, few pieces of household goods, and many other goods too numerous to mention. Sale positive; no reserve or limit. L. A. AUCTION & COMM. CO., W. O. Trask, Auctioneer. Office 730 S. Spring. Phone F1715, B'dway 1667.

Auction

Thursday, May 13th

At 10 A. M.

730 SO. SPRING AND 729 SO. MAIN

Furniture and Household Goods.

We have consigned to us for positive sale the contents of 2 flats, comprising iron beds, springs, mattresses, dressers, commodes, Axminster, Body Brussels and ingrain rugs and carpets, extension tables, chairs to match, sideboards, buffet china closets, lots of bedding, gas ranges and plates, center tables, bedroom furnishings, lace curtains, wardrobes, piano, organ, library tables, chiffoniers, folding beds, Vienna chairs, garden tools, and many other goods too numerous to mention.

60-CARTS 2 P. M. 60-CARTS

We have consigned buggies to sell to pay freight and storage charges, carload of go-carts and buggies, all styles, to the highest and best bidders for cash, without reserve or limit. Dealers and public invited to attend this sale.

L. A. AUCTION & COMM. CO.
Office 730 S. Spring.
W. O. Trask, Auctioneer.
Phones F 1715, B'dway 1667.

Auction

Chattel Mortgage Sale

Tuesday, May 11th

At 10 A. M. and 2 P. M.

AT 730 SO. SPRING 729 SO. MAIN

By order of mortgagee we are instructed to remove the contents of 40 rooms for convenience of sale from Chester apartments to our salesroom and dispose of same to the highest bidder to satisfy mortgagee, consisting in part of fine oak, mahogany and birdseye maple dressers, commodes, iron beds, springs, mattresses, fine lot of bedding, pillows, etc., chairs, rockers, extension and center tables, library tables, bookcases, chiffoniers, buffet china closet, sideboards, piano, gas range and plates, oak and birdseye maple folding beds, wardrobes, Morris chair, Princess dressers, fine screens, couches, davenports, body Brussels, Axminster velvet rugs and carpets, willow and rattan rockers, high closet gas range, small rugs, dressing tables, large mirror, music cabinets, lace curtains, portieres, kitchen treasure and tables, linoleum, dishes and cooking utensils, and many other goods too numerous to mention. No reserve or limit. L. A. AUCTION & COMM. CO., Office 730 S. Spring. W.O. Trask, auctioneer. Phone F1715, B'dway 1667.

Auction

Of Balance of Stock of the Advance Carriage Co.

By Order of Trustee

Wednesday, May 12th, at 10 A.M. and 2 P.M., at 110 and 114 West 12th St.

consisting of 1 $400 Babcock carriage, 1 $450 Imperial top surrey, $1500 Kimball Victoria, $500 Kimball spider phaeton, $1000 Baby Victoria, $500 golf wagon and many other high-grade vehicles. Also 50 steel and rubber tired buggies, 25 steel Concord buggies, 25 open top express delivery wagons—all of which will positively be sold to the highest bidder.

Drop in and see how they are going. This is the largest sale of vehicles ever made on the Coast.

C. M. STEVENS, Auctioneer.
Office and salesroom, 629 S. Olive St.

Auction

OF

Elegant Furniture and Rugs

Tuesday, May 11, at 10 A. M., at

629 South Olive St.

comprising hand-carved and inlaid teakwood furniture, Persian and domestic rugs and carpets, birdseye maple and polished oak dressers, walnut furniture, hand-embroidered wall hangings, oak and wicker rockers, handsome wicker chairs and divans, brass beds, brass and enameled beds, bedding, refrigerator, gas range, kitchen utensils, etc.

CITRUS PROBE.

LEMON MEN AFTER FACTS.

Suspicious About Actions of Customs Officers.

Want to Investigate Eastern Ports of Entry.

Think Foreigners' Lobby Is Getting Undue Aid.

The Lemon Men's Club, which, it is said, includes 85 per cent. of the lemon growers of Southern California, is considering the advisability of appointing three men to investigate the actions of the revenue officers in charge of the receiving of lemons at Baltimore, New York and New Orleans.

Members of the club have been led to believe that customhouse representatives are, for some reason, favoring the foreign shippers in tariff legislation. It is stated that a committee will be appointed, not only for the purpose of learning the methods of the revenue officers, but also with a view to detecting corruption.

A. F. Call of Corona and C. C. Teague of Santa Paula have been appointed to reinforce the committee now in Washington, which is endeavoring to secure action in tariff matters favorable to local lemon growers, and they are now en route.

MUCH FRUIT IN STORAGE.

A Pasadena member of the Lemon Men's Club stated yesterday that there are at present 2500 carloads of lemons in storage in Southern California, and that this exceeds storage figures at this time last year by 1000 cars.

He says that all lemons are being shipped at a loss; in many cases, as much as 50 cents a box, and that, unless tariff measures provide for an import duty of at least 1½ cents a pound on the Sicily product, this branch of the citrus business in Southern California will be in many instances abandoned by growers.

"Already 500 cars in excess of the amount shipped at this time last year have been forwarded this season," he said, "most of them at a loss to the growers.

"From statistics carefully compiled, it is estimated that the lemon producers have only realized an average of 4.3 per cent. on their investment per year for the last ten years. In 1901 37 per cent. of the lemons consumed in the United States were supplied by home industry. Last year the figure had dropped down to 54 per cent. The importation of lemons has increased 100,000 boxes this year. Sicily, it is estimated, sends 2,000,000 boxes per year, paying a duty of * cent per pound.

"It costs us in Southern California $2.32 per box to produce and land our lemons in New York City. During the last three weeks the lemons have been selling at auction at from $1.60 to $2.25 per box. Sicily producers can land their lemons in New York at a cost of $1.84, and have 15 cents advantage over the California growers.

LOBBYISTS AT WORK.

"The situation in Washington is that the bill passed in the lower house, providing for an import duty of 1½ cents per pound was amended by the Senate and the duty was raised to 1½ cents a pound. This threw the question open for further action and a tariff clause is now being lobbied, providing for a charge of 30 cents per cubic foot, putting the import duty on the basis of cubical contents instead of on the pound basis. This, if passed, would amount to about 72 cents per box, as against approximately 54 cents a box, which is now charged under the prevailing tariff, and would make the situation worse than it already is.

"I do not expect to see lemons sold at a profit before the middle of July, and yet the growers are forced to ship because the lemons will not keep."

In Pasadena packers are holding in storage in all about twenty carloads of lemons, awaiting an advancing market. The Lamanda Park Citrus Association will ship 100 cars of lemons this year, says its superintendent, E. B. Stevens. Jesse Knight of La Cañada the past week forwarded two cars, both at a loss. He is under contract to handle practically the entire crop of the district north and west of Pasadena, and is working twenty-three pickers and packers.

LOUDEST SALOON FIGHT GUN.

Contest Filed of Recent Fresno Election—Desperate Effort to Nullify "Dry" Ordinance.

[BY DIRECT WIRE TO THE TIMES.]

FRESNO, May 8.—[Exclusive Dispatch.] By far the loudest gun in the saloon fight was fired today, when Attorneys Carter & Carter filed a contest of the recent city election, in so far as it relates to the passage of the "dry" ordinance. Mayor Rowell and all of the Trustees are named as defendants. The plaintiff is Harry F. Black, a local saloon man.

Among the grounds for contest set forth in the complaint is one to the effect that J. D. Statham never was "Mayor pro tem.," and that the only claim he had for calling himself the "Acting Mayor," and for approving the ordinance bearing on the saloon question, which was voted upon at the recent election, was by virtue of "an attempted and pretended appointment" by former Mayor Lyon.

While many of the allegations are similar to those made in the application for an injunction, recently filed against the city officials, and which is now pending in court, sensational charges are made against Rev. Irving Briston, Attorneys J. N. Sprouse and G. L. Ainsworth and Rev. Duncan [illegible]. It is asserted that prior to the election they carried on a campaign of intimidation, and that they went so far as to cause the arrest of W. J. Ellert, a local brewer, upon the charge of registering illegally. Ellert was acquitted.

BODY MASS OF WOUNDS.

Sanger Man Kicked by Maddened Horses and Dragged to Death Over Farm Implements.

[BY DIRECT WIRE TO THE TIMES.]

FRESNO, May 8.—[Exclusive Dispatch.] Kicked and bruised into unconsciousness by frightened horses and later dragged over farm implements until his body was a mass of wounds, Leman F. Smith, son of George Albert Smith, a well known Sanger fruit packer, received injuries that resulted in his death today. The accident occurred near Caruthers.

Smith led two horses from the barn to a watering trough in the yard, the halter ropes became tangled about his body, the horses started to run and Smith was unable to control them. He the frantic animals and finally dragged over some farming implements, violently striking his head on a disc. His aged companion hurried to the scene and succeeded in controlling the stock and extricating Smith, who by this time had lost consciousness.

MELANCHOLY.

WON'T TELL WHAT POISON.

DESPONDENT PHOTO MAN TAKES DEADLY DRAUGHT.

Wife, Returning from Outing, Finds Him in Convulsions—At the Hospital, Half-Conscious, He Fights the Doctors and Their Assistants and Refuses to Say What He Took.

Rendered despondent by lack of work, Carl Bodendick, a photographer residing at No. 561 Agate street, swallowed a large dose of poison yesterday afternoon. Officer Fowler of the East Side station administered a heavy dose of mustard and warm water, after which the patient was taken to the Receiving Hospital, where he seemed to be recovering last night.

Bodendick had been much depressed by his failure to secure work. He had equipped a small photograph gallery, but met no success. At 4:30 o'clock yesterday afternoon his wife, Mrs. Lydia Bodendick, returned from an outing to find her husband in convulsions on his bed, and neighbors, hearing her cries of distress, summoned the police.

At the hospital, Bodendick, half conscious, fought off the doctors and their assistants, and stubbornly refused to say what he had taken, answering only with curses the questions that were put to him when he was forced out of his lethargy.

ANNUAL EXHIBIT.

Art and Manual Training Work of South Pasadena Interests Many Visitors.

Miss Ada M. Chase, supervisor of drawing and art of the schools of South Pasadena, exhibited the work of her pupils Friday evening and yesterday afternoon, in the auditorium of the South Pasadena High School.

Miss Chase read an interesting paper on "Art and Manual Training in the Public Schools of the United States."

The attendance was large and the parents seemed greatly interested in the excellent work done by their children.

In connection with the exhibits were a number of imported copies of famous paintings loaned by Mr. Dewar. These included a painting of "Lady Graham," by Gainsborough; "The Duchess of Devonshire," by the same artist; "Mr. Sérisiat," by David; "Saskra Uylenberg," by Rembrandt; "Consecrated Bread," by Dagnan Bouveret; "The Last Visit," by Goeffroy; "The Holy Family," by Rubens; "The Virgin and Child," by Ferruzi, and "The Peasant Woman," by Bail.

PERSONAL.

Mr. and Mrs. C. S. Preston of Seattle are registered at the Lankershim.

A. T. Kenyon, a merchant from Phoenix, Ariz., is at the Hayward.

Mrs. F. B. Reid of Denver is one of the tourists staying at the Van Nuys.

Dr. J. C. Bainbridge, a Santa Barbara physician, is at the Nadeau with Mrs. Bainbridge.

Mrs. Lelia Ward, from Fort Worth, Tex., is the guest of Mrs. Ashton on Magnolia avenue.

Mr. and Mrs. Zabriski and M. L. Zabriski of Aurora, N. Y., are tourists at the Alexandria.

Mr. and Mrs. H. B. Keeler of Oshkosh, Wis., are among the tourists registered at the Angelus.

Augustus Johnson of San Francisco is at the Van Nuys. He is at the head of a large commercial firm.

Mr. and Mrs. J. Benson Wren, accompanied by E. W. King of Brookford, Mass., are guests at the Van Nuys.

P. M. Loubrie of Bordeaux, France, is at the Alexandria. Mr. Loubrie represents a large French manufacturing concern.

John G. Ford of Esperanza, Mex., is registered at the Van Nuys. Mr. Ford is a mining man, come to Los Angeles for recreation and pleasure.

Mrs Ada de Nichols and grandson, Hampton Castes, of the City of Mexico, arrived Thursday to visit Mr. and Mrs. George W. Kellogg at Newport Beach.

Mrs. Laura Cobb and Miss Davis of Athens, Ga., accompanied by T. B. Smith, a mining man from Clifton, Ariz., are guests at the Alexandria.

Sam Will, Mrs. F. Andreson, and Misses May and Norma Andreson, accompanied by San Williamson, make up a party of Salt Lake City tourists at the Hayward.

Mrs. S. L. P. Brownell, Mrs. L. W. Timson and W. A. W. Brownell, prominent in society at Santa Barbara, are at the Alexandria. They came here by automobile.

WORLD'S GREATEST BRIDGE.

Will Help People of New York to Reach Their Homes on Long Island.

Measured by the combined length and capacity of its five main spans, says Collier's Weekly, the Queensborough bridge, across the East River from Fifty-ninth street, New York, to Ravenswood, Queens, is the greatest bridge in the world. Including approaches, its total length is 8600 feet, width 86 feet, and greatest height over 300 feet above the water. It crosses from shore to shore, 135 feet above the river, with three enormous spans of 1182 feet, 630 feet and 984 feet, the middle one reaching across the full width of Blackwell's Island. Besides these there are two more great "anchor" spans, one at each end, wholly over dry land, with a length of 3724 feet for the five, which, together, contain over 105,000,000 pounds of steel. No other spans in this country, except suspension bridges, approach the longest of these, and the only trussed span in the world which exceeds it is the Forth bridge, which, although 1710 feet long, has a capacity for only two railroad tracks, less than one-third of this. There are two decks, the lower one designated for a wide driveway and four electric car tracks, and the upper one for two sidewalks and two elevated railroad tracks, and having, in all, an estimated capacity of 200,000,000 car passengers and millions of vehicles and pedestrians annually. It will cost over $20,000,000.

Were Nice Children.

A maid servant in the employ of a Brooklyn woman was left the other day in charge of the children while her mistress went for a long drive.

"Well, Mary," asked the lady on her return, "how did the children behave during my absence? Nicely, I hope."

"Nicely, ma'am." Mary answered; but at the end they fought terribly together."

"Fight! Mercy me! Why did they fight?"

"To decide," said Mary, "which was behaving the best." [Harper's Weekly.

Queen Quality SHOE



"Directoire"
The New Short-Vamp Model
All Leathers
$3.50

WE never had any doubt about the great progressive spirit of the "QUEEN QUALITY" organization—but shipments of new Spring shoes just received—and which go on sale tomorrow morning at both our stores—will certainly compel every woman who sees them, to instantly acknowledge their world famous merit. Judged by the most critical standards, carefully compared with other shoes sold at much higher prices—without making any allowance for the differences in price—the vast superiority of "QUEEN QUALITY" shoes is so monumentally apparent—that no sane person will ask for further reason of why the "QUEEN QUALITY" output has almost doubled in less than two years. Last season we placed before our customers some wonderful "QUEEN QUALITY" shoes, but so many vast improvements have been incorporated in the designing and shoemaking of these new Spring models, that we have no hesitancy in pronouncing it the longest step forward that has ever been made by any industrial organization in the world.

If it were possible to picture in this space the extraordinary value of these new "QUEEN QUALITY" shoes, our two popular stores would be filled to their full capacity every hour of every day, for many weeks. We established a reputation for giving the biggest shoe values in this city a long time ago, and have always sustained it, but, these new "QUEEN QUALITY" shoes will raise the "big value" standard—even for us.

No matter what your preference may be, we can certainly produce exactly the model you consider ideal for service with the present fashionable gowns. Suede Ties in black, gray, brown, green or canary; Cravenette Ties in several of the most popular colors; Tan Russia low button models, with tops of brown buckskin or of the same material; Patent Coltskin low button models, with tops of black diagonal cloth, dull kidskin or black suede; very stylish low walking shoes made of dull Calfskin, with either buttons or ribbon ties. In fact, the entire program of most exclusive, artistic shoe designs.



"Ankle Strap" Pump
Exactly as Illustrated
$3.50

We Positively Give the Biggest Shoe Values in the City

C. H. Baker
TWO STORES
451 SOUTH BROADWAY — 239 SOUTH SPRING STREET

OLDEST MAN IS DISCOVERED.

PREHISTORIC REMAINS FOUND IN A FRENCH CAVERN.

Members of Academy of Science Pronounce Them the Oldest Human Fossils Known—Believed the Man Lived During the Moustarain Age. Relics Show Human Burial.

Prof. Perrier, curator of the Museum of Natural History, his colleague, Prof. Marcelin Boule, the eminent paleontologist, and a score of geologists, together with the members of the Academy of Science, have completed their examinations of the skull and part of the skeleton, at first supposed to be fossil remains of the missing link, recently dug up by three priests and archeologists, MM. J. and A. Bouyssonie and L. Bardon, in a prehistoric cave at La Chapelle-aux-Saints, near Tulle, in the department of La Correze.

The skull and bones have been brought to Paris and were exhibited at a meeting of the Academy of Science. They were found in a quadrangular pit or grave situated in a cave at about three yards from its entrance. The skeleton rested on its side, with the legs drawn up and tightly folded.

After careful research the scientists feel convinced that the grave was made by human hands and that the body has been the object of ceremonial burial—the earliest instance of the kind recorded—and that the skull and skeleton were those of "the most ancient man in the world." The fact of ritual burial makes it probable that those who buried this prehistoric man were endowed with sentimentality and perhaps religion.

Prof. Perrier, at the meeting of the Academy of Science, placed the skull found at La Chapelle-aux-Saints on a long table side by side with skulls of a chimpanzee, gorilla, primitive Australian, copies of the skull of the primitive man found in the Neanderthal, near the Rhine, in the early '60s, a copy of the frontal bones of the primitive skull dug up at Spy, in Belgium, and the top of the skull of the pithecanthrope found in Java in 1903 by Dr. E. Dubois.

Each of these specimens was placed in front of skulls of modern Parisians. This arrangement greatly facilitated the comparative study of the La Chapelle-aux-Saints skull. It was with almost mathematical precision shown that the newly discovered skull had its place between the skull of the pithecanthrope of Java and that of the primitive Australian.

This is of great importance because scientists have not yet decided whether the pithecanthrope skull is that of a very highly developed monkey or that of the absolutely primitive man. Long discussion ensued as to whether the La Chapelle-aux-Saints skull was that of a human being, a monkey, or of the famous "missing link," says a cable dispatch from Paris to the Chicago Inter Ocean.

The members of the Academy of Science are unanimous in their opinion that the skull and skeleton of La Chapelle-aux-Saints are those of a man, but of a man of the very lowest degree, and also that they are the oldest, as well as the most complete, of all the human fossils known.

At one time it was thought—and Virchow was of this opinion—that the Neanderthal type was pathologic. The French scientists consider the Neanderthal man, that of Spy, and the La Chapelle-aux-Saints man are all representatives of normal proto-human races, that of the pithecanthrope and the other being of a slightly higher race than that of Neanderthal and La Chapelle-aux-Saints.

As compared with contemporary skulls, that of La Chapelle-aux-Saints has characteristics of a simian type. The absence of the forehead gives a flat, bestial appearance. An enormous development of the arches of the eyebrows surmounts deep tubular orbits. The backward position of the occipital hole shows that the head was not placed in a vertical position on the vertebral column, but was bent forward.

The prehistoric Correzian must have walked about with his eyes constantly looking at the ground. The front part of the skull shows a marked projection of the lower jaw, which, together with a retreating chin, gives the appearance of a snout. The wide but short nose is separated from the forehead by a deep depression.

The upper jaw reaches forward abruptly without being hollowed out, between the nasal and the cheek bones, by a furrow, as is the case with skulls of today, and which, in living heads, causes the wrinkle extending from the lobes of the nostrils to the commissure of the lips. Prof. Brandidier points out that it is this wrinkle or fold that by its mobility and rapidly-changing aspects, conveys to human physiognomy the expression of gayety or sadness.

The absence of this facial line in the La Chapelle-aux-Saints skull shows that it belonged to a man who could not smile. Many of these osteological characteristics are of the simious type, but there are many others, such, for instance, as the marked capacity of the cranium, that are essentially human. The evidences of human burial also indicate that the skull and bones were those of a very primitive man, and not of a monkey nor of the "missing link."

Geologists have been able to determine the period of the burial of the La Chapelle-aux-Saints skeleton. It was found in a tomb, some distance in the interior of a grotto. In this grotto a number of bones of animals were found, such as those of the rhinecerostiehorinus, reindeer, hyena, mountain rat and wolf. Three yards from these animal fossils the tomb was found containing the human skeleton and skull.

At the foot of the tomb there were the bones of the hind leg of a gigantic bovine beast with its hoof. Prof. Marcelin Boule thinks it likely that this was put there in accordance with the primitive custom of placing provisions in a burial place. The grotto bears no signs of ever having been used as a human habitation.

The pieces of silex found near the skeleton are those of the finest Mousterian age. Moreover, the débris of fauna are of the same period. From these data French scientists decide that the skeleton of the La Chapelle-aux-Saints tomb is of the Mousterian epoch, when the climate of the region was not tropical, but temperate, or almost frigid, forming part of the pleistocene period that came immediately after the last era of the glacial extension.

The skull and skeleton are consequently, in the opinion of Prof. Perrier and his colleagues, the most ancient human bones known to exist.

TRANSPARENCY OF GOLD.

Copper Shows the Same Quality, While Silver Remains Opaque Except in Thin Atmosphere.

[Exchange:] Transparent sheets of gold and silver were formed by Faraday half a century ago by mounting thin films of the metals on glass and beating, says the Detroit Free Press. Continuing the investigation, Prof. Thomas Turner, a British physicist, has now shown that a gold film 1-300,000 of an inch thick becomes transparent in a few moments at 550 deg. C., in an oxidizing or a reducing atmosphere, aggregation of the gold permitting white light to pass through the intermediate spaces.

With silver the effect is different. A sheet 1-120,000 of an inch thick remains opaque in a reducing atmosphere—like hydrogen or coal gas—or in a vacuum, but in air or one-fifth of an atmosphere of oxygen it becomes beautifully transparent in a few minutes at 390 deg. The transparent silver does not appear to produce the change.

A sheet of copper 1-75,000 of an inch thick becomes transparent in air or oxygen when heated to 200 deg., showing brilliant emerald green transmitted light, which passes through olive and dark red to black as the temperature rises to 400 deg. In this case oxidation is very evident.

Deepest Canal Lock in World.

The foundations are being laid for the deepest canal lock in the world on the line of the New York barge canal at the lower end of Moss Island, near Little Falls. This lock will drop boats forty-two feet from the barge canal into the Mohawk River. The foundation for the lock is in the present bed of the Erie Canal, where it will have to be excavated about thirty feet until rock is reached. Around the lock proper a temporary lock will be erected so that navigation will not be interfered with the coming summer. It is one of the most difficult engineering feats along the entire length of the canal. More than 500 men are engaged on the work night and day, and the effort is being made to finish the lock foundation before the water is let into the Erie Canal in the spring.—[Exchange.

SAN PEDRO

Is the place and now is the time to invest.

The Beautiful Blunck & Welch Tract

Just opened to homeseekers and investors. Every lot is high and level with a splendid view of city, harbor and mountains and protected from winds and fog.

It is Directly in the Pathway of All Improvement

Pacific Electric car line now building to the tract. Within a few years Greater Los Angeles with San Pedro harbor will be one of the foremost cities of the hemisphere. Here a great city is building. Put your money where other sound-thinking business men are putting millions.

EVERY ONE OF THESE LOTS WILL DOUBLE IN VALUE IN ONE YEAR

Lots $750; easy terms. Los Angeles office open Sundays.

A. E. Golden & H. N. Bayly
SOLE AGENTS
255 Pacific Electric Bldg. 127 Fifth St., San Pedro

The Most Valuable Book.

The most valuable work in existence is said to be a copy of the Koran, treasured in the Mohammedan city of Ispahan-Ruza, Persia. The covers, nine and one-half inches by seven inches, are of solid gold, one-eighth inch thick, while precious stones set in symbolic designs figure in the center and at each of the corners. The book is written upon parchment, and this part of the work alone is valued at £10,000.—[London Globe.

SPORTING SECTION.

The Pink Sheet. IN THE FIELD OF SPORTS.

Los Angeles Sunday Times

Part VI--8 Pages. ROUND-UP OF THE WEEK.

XXVIIIth YEAR. SUNDAY MORNING, MAY 9, 1909. On All News Stands, Trains and Streets, 5 CENTS.



Fishing's Extra Good

Reports from all points indicate that fish are plentiful this season—And big ones, too. The record so far, is 26½ inches. Get out and try your luck. 'Twill do you good.

The Planate Creel

Something new. Made of heavy brown duck, mounted upon a steel frame and properly ventilated. Folds into small compass.....$2.50 and $3.00

Imported Lines, Flies and Leaders

Our "Saline" brand, braided silk enameled trout line is unsurpassed at its price. In 25 yd. lengths, 4 connected, per length.....75c

Mohawk brand braided silk enameled; an excellent line. Special at.....50c

Tuffs-Lyon Arms Co. 132-134 S. Spring St.

There's an Important Announcement in SHETTLER'S AD. Page 3—Pink Sheet



Ladies' Riding Suits

Adaptable for horseback, bicycle or motorcycle riding. Made in the most approved style for comfort and good looks and of new materials, viz.: striped khaki, corduroy khaki, government khaki, olive drab khaki, four different shades of corduroy, tan, brown, gray and dark brown. We have a larger variety of goods to pick from and guarantee to FIT or your money refunded.

Headquarters for Everything Outing and Athletic

OYAS-CLINE COMPANY

214 West 3rd St.



DETROIT ELECTRIC RUNABOUT $1550

THE MOST POPULAR ELECTRIC OF THE SEASON

See our complete line of

Detroit Victorias, Coupes and Runabouts

(We are the largest exclusive dealers in electric autos in the West.)

THE ELECTRIC GARAGE

Southern California distributors for Detroit Electrics and Philadelphia Storage Batteries.

100 East Union St. Pasadena, Cal.

"GOOD GOODS" AND "A SQUARE DEAL."

AUTOMOBILE AND MOTOR CYCLE SUPPLIES

We are direct factory distributors for

Speare's Lubricating Oils

Best oils on earth.

DURO Storage Batteries

Guaranteed for three years.

Breeze Carburetors

More power. Greater economy.

Angel City Glass Fronts

Only practical glass front on the market.

Ollier and Worthington

Golden Gate Avenue. SAN FRANCISCO.

1100 South Main Street, LOS ANGELES.

FAST AND FURIOUS.

ST. YVES WINS BIG MARATHON.

Frenchman Easy Victor in Fierce Struggle.

Svanborg of Sweden Follows Him Across Tape.

American, Third, Collapses as He Finishes.

(BY DIRECT WIRE TO THE TIMES.)

NEW YORK, May 8.—[Exclusive Dispatch.] Before a crowd of more than 25,000 people, gathered in the polo grounds this afternoon, Henri St. Yves pattered across the tape, an easy winner in the great $10,000 international Marathon race of 26 miles 385 yards. His time for the entire distance was 2:44:05. Svanborg of Sweden was second in 2:50:54, and Crook of Fall River, staggered over the tape in 2:52:10, and collapsed as he finished.

Weather conditions for the race were ideal, and long before 4 o'clock the immense spaces of the Polo Grounds began to turn black as the crowds poured through the gates and over the stands. The hills in Central Park and even the pillars of the elevated structure of the Ninth-avenue elevated, were soon swarming with spectators. There was a brisk breeze blowing from the Hudson River, and a few fleecy clouds trailed across an otherwise perfectly blue sky.

RACERS TUNE UP.

One by one the thirteen contestants emerged from their dressing rooms under the grand stand, and trotted to and fro on the track waiting for the signal to face the starter. Henri St. Yves, winner of the Marathon derby a few weeks ago was greeted with a rush of shouting that fairly swept the little Frenchman from his feet.

Cheers greeted others of the famous runners, including Dorando, the Italian, Cibot, Orphee, both of France, Svanborg of Sweden, Marshall, the Canadian, Appleby, the Englishman, and Simpson, the Canadian Indian. Carvajal represented Cuba, Maloney and White, Ireland, while Crook of Fall River and Morrissey of Yonkers were the American competitors.

THE RACE IN DETAIL.

Thirteen runners were off at 4:06. Marsh led out to the first mile with St. Yves half a stride behind him. Time 5:02. They ended the second mile as follows: Marsh, St. Yves, Appleby, Simpson and Dorando. Time 10:33.

Marsh and St. Yves made the pace for the third mile, the two running nip and tuck, Marsh doggedly holding the lead. Time 16:07, which is a new record.

The same furious pace was maintained throughout the fourth mile, no change in the positions occurring. The best record previous made for the distance again being broken, the new figures standing at 21:51.

ST. YVES TO THE FORE.

In the fifth mile St. Yves shook off his Canadian rival and completed the distance, almost 200 feet, in the lead in the fast time of 27m. 26s. Carvajal lost lap after lap and fell a mile behind St. Yves; Dorando one lap behind the Frenchman, leading the second division with Svanborg.

The followers of Dorando, the Italian, were thrown into a frenzy in the last lap of the sixth mile when the little runner won back nearly three quarters of the lap separating him from the leader, but St. Yves pattered comfortably along. Time for the six miles was 33m. 6s.

St. Yves again quickened his pace, and at the second lap of the eighth mile, Marsh was compelled to let the Frenchman go by him. Time for the seventh mile: 33m. 59s. The Cuban was still eight laps behind the leader.

St. Yves led at the end of the tenth mile; time, 56m. 2s. At the end of the eleventh and twelfth miles, Svanborg and Crook, carrying respectively the Swedish and American colors, maintained their positions with apparent speed in reserve, with St. Yves leading easily.

(Continued on Fourth Page.)

POOL CHAMPIONSHIP GAMES.

Close Contest Between Banks and Brown With Banks Leading on Totals for Match.

The second round in the match for the pool championship of the Pacific Coast between Champion Banks and Dr. Brown of Portland, played Friday night at McCormick's, was a close and exciting contest which resulted in a score of 149 points for Banks to 145 for his opponents, and left the totals for the two evenings standing: Banks, 301; Brown, 270—a total lead for Banks of 31.

To win the match of 500 points, Brown is now handicapped to the extent that he must make 230 points to Banks's 199; but he shows no lack of confidence in his chances for next Sunday evening, when the final round will be played. The fact that he started last night's game 27 points in arrears, and after losing an additional 7 points pulled up to within a single point of tying Banks at 238, where only a careless shot forfeited his opportunity of taking a strong lead, gives reasonable excuse for his confidence.

The slight difference between the two experts is largely that of temperament. Banks is always the studious, careful player, making the best use of his opportunities and leaving nothing for an opponent which can be avoided; while Brown is rapid in execution, placing his shots with precision and easy confidence, but preferring the risk of a break up rather than "play for safety."

FIREMAN FOR CHANCE.

CHICAGO, May 8.—Fred Hopp, a giant fireman, may be a new recruit to complete Frank Chance's aggregation of heavy hitters. He announced his intention yesterday of making application for a position with the club. Hopp has played with the team of the firemen for several seasons, and his batting has been the cause of much talk. Yesterday in a game between the teams of the fire department and the police Hopp batted the ball a city block for a home run and a victory for the firemen.

IN THE OPEN.

NEW ATHLETIC CLUB PLANNED.

Outdoor Exercise Is to Be Leading Feature.

Big Clubhouse Is to Adjoin Fiesta Stadium.

Athletic Association to Promote Sports.

The Fiesta Stadium Athletic Club, the purpose of which is to conduct outdoor training and contests and promote all branches of wholesome sports, is being formed by local men and it is expected that a complete organization will be effected before the end of this week.

The work of organization is being conducted by A. W. Sorenson, W. H. Leonard and C. O. Bergelin.

The club is to be housed in a building to be constructed by Victor Ponet at Pico and Hope streets, adjoining Fiesta Park; to be leased to a corporation to be known as the Fiesta Park Building Company. The plans for the building are being drawn by C. O. Bergelin, and it is the intention to erect a four-story edifice with about 150 rooms, at a cost of $60,000.

The building is to be used for business and by the athletic club. Although the purpose of the club is to conduct outdoor sports on the stadium field and track, a small gymnasium will be equipped for the use of members desiring indoor work. On the first floor is to be a garage for automobiles and motorcycles, and two store rooms. Lodging apartments for members will be arranged on the third and fourth floors, and a hygienic training café probably will be installed.

The six-lap running track and the athletic field in the stadium will be the recreation place for the members of the club and the club managers purpose to conduct all training in the form of outdoor games that will provide the players with plenty of exercise in the open air.

Eddie Robinson, who has been physical director of the Jonathan Club and boxing and wrestling instructor of the local Y.M.C.A., has been engaged as trainer and physical director for the gymnasium work of the new organization.

The plans of the officers include the forming of a football team next fall, which will train with the U.S.C. Law School team, under the direction of A. W. Sorenson, and play games at the Stadium on alternate dates.

The captain to be chosen for the Fiesta Stadium Athletic Club eleven also is to aid in coaching the team, under the direction of Sorenson.

All kinds of games in which large numbers of players may compete are to be conducted at night, the object of the officers being to provide a means for taking vigorous exercise in the open air.

The Fiesta Stadium Athletic Club is the first organization to join the Southern California Athletic Association, which has just been organized for the purpose of promoting clean sports and to fix such classifications and records as will best serve the interests of athletics and the greatest number of persons wishing to take part. Athletes are to be classified as professionals, semi-professionals, instructors and amateurs, and otherwise as circumstances may determine, in order that every one wishing to engage in sports may enter a class in which he will have competitors.

Under the present conditions of ranking athletes as either amateurs or professionals, it is estimated that about two-thirds of the persons who wish to engage in sports are barred from doing so, and the new association believes that the new classification will greatly promote all branches of athletics. No athlete of clean character is to be refused membership in the organization.

The temporary officers of the Southern California Athletic Association are: President, W. H. Leonard; vice-president, H. M. Walker; secretary, Ed Moriarity; treasurer, A. W. Sorenson.

The Classification Committee is composed of five local sporting writers as follows: Chester Lawrence, Edmund W. Pugh, E. L. Sarre, Randolph Madison, Harry Williams. This committee is to be assisted in assigning athletes to their proper rank by subcommittees in the other Southern California athletic centers.

GOES AFTER WESTON.

CHICAGO, May 8.—"Sergeant" John Walsh, a former Chicagoan and veteran of the Civil War, aged 57, has arrived in Chicago, declaring his intention of overhauling Edward Payson Weston, on foot. Walsh said he had walked to Chicago from Boston, en route to San Francisco, and already had gained 500 miles on Weston. Weston is near Kansas City.

MAKING ROOM.

NEW LEAGUE WATER POLO.

Amateur Swimmers to Turn Into Professionals.

Frank Holborow Lays Claim to Championships

Radical Move to Provide for Old Athletes.

A professional water polo league, to include teams representing the bathhouses of the principal beach resorts, is to be formed in a short time for the purpose of supplanting the amateur water polo league, practically all the players of which have been charged with professionalism and are now under temporary suspension by the local commission of the Amateur Athletic Union.

F. K. McCarver of Venice has undertaken the organization of the "pro" league and he believes that Redondo and Long Beach will join with Venice in forming a three-cornered organization that will include the best players in the South, who, being out-and-out professionals, will be without the jurisdiction of the A.A.U.

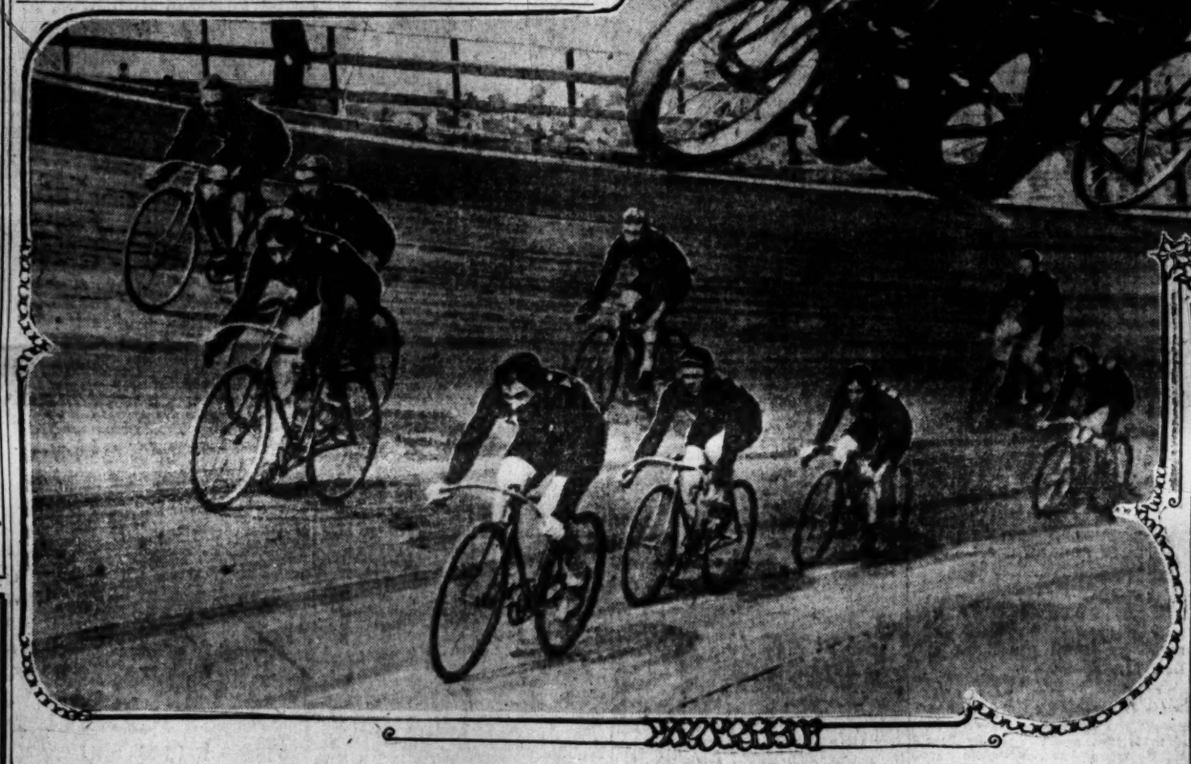
George Freeth, the crack water polo player of Redondo, went to Honolulu last week, and said that he intended to bring back with him several professional swimmers who would be employed as life guards at the beach resorts and would play on the professional water polo teams. Freeth said just before his departure that the bathhouse people were in favor of substituting professional teams for the amateur organizations if there would be less interference with the games and a higher grade of playing, and upon his return he intends to cooperate with McCarver in making the arrangements for the "pro" league.

FLEE TROUBLE.

McCarver believes that inasmuch as nearly all the men in the amateur water polo league have been getting into trouble with the A.A.U. that they will be glad to declare themselves professionals. Tom Wild, George Wild, Marco, Ralph Farey of Venice, and several other water polo players, are said to be willing to relinquish their

(Continued on Fourth Page.)





Professional Bicycle Riders at the Fiesta Stadium Track.

Above are the Samuelson brothers, who are to take part in a ten-mile motor-paced race against Mitchell and Walker today. Below the riders are taking the first turn in the workout yesterday afternoon.

LEASE OF LIFE.

BICYCLE RACES ON THE BOARDS.

LAPSE OF TEN YEARS CLOSED AT FIESTA TODAY.

Professionals and Amateurs to Begin Season of Contests on New Saucer Track This Afternoon. Champion Ivor Lawson to Appear for First Time on Coast Bowl.

After a lapse of ten years bicycle racing is to be resumed in this city this afternoon. The new five-lap saucer track at Fiesta Stadium is to be opened formally with a ten-event meet, in which the best available professional and amateur riders in the West are to compete. The racing is to begin at 2 o'clock.

About thirty professional and amateur sprinters have been collected by Manager Pickering and for ten days the men have been practicing in the bowl, chief among whom is the champion, Ivor Lawson. The sprinters say they expect to dedicate the wooden path by bettering the performances they have made elsewhere.

Senhouse and Walker, the Australian riders, are expected to set a fast pace for the other entries, and they have a long list of victories to their credit. Williams, who arrived here from Boston last week, has been riding with the leaders, and seems sure of finishing within the money in all the "pro" events. Achorn, Agraz and Furman have been in the racing game for ten years and are consistent place winners. They rode at the Velodrome when bicycle racing first became popular in this city.

W. E. Samuelson and J. G. Walker, who are to meet in a ten-mile motor-paced race, are expected to furnish the feature of the opening meet. The men will be paced by T. M. Samuelson and Arthur Mitchell, respectively, and have been training daily for ten days.

Lines are painted on the track for the purpose of aiding the riders in keeping from varying in their course.

(Continued on Eighth Page.)

ANNUAL MEET.

BARACA LADS ARE ATHLETES.

FIRST CONGREGATIONAL BOYS WIN TRACK CONTEST.

Los Angeles High and Polytechnic Sprinters and Jumpers Are Big Point Winners for Their Respective Leagues—"Micky" McClure Captures Sprints.

The second annual track and field meet of the Los Angeles City Baraca League held at Bovard Field yesterday afternoon was won by the team representing the First Congregational Church with a total of 57 points. The other competing teams and the scores made, follow: Vernon Congregational, 14; First Methodist, 13; Third Presbyterian, 8; First Baptist, 7; St. James Methodist, 5; Immanuel Presbyterian, 4.

McClure, Ward and Hixson were the main point winners and annexed eight firsts, all for the First Congregational. Ward captured the low and high hurdles, the high jump, and second place in the shot put. McClure easily won the sprints, taking the century, furlong and quarter mile dashes, while Hixson took the lion's share in the distance events, winning both the half and mile races from a large number of contestants.

The time recorded in the track events was mediocre, but the poor marks in the sprints is probably attributable to the inexperience of the officials.

A large crowd of rooters occupied the bleachers and were enthusiastic in the support of their favorites.

Summary:

The 100-yard dash: Won by McClure (First Congregational;) Lillard (Vernon Congregational,) second; Bailey (First Congregational,) third; time 11 2-5s.

The 220-yard dash: Won by McClure (First Congregational;) Riordan (First Baptist,) second; Wiggins (Third Presbyterian,) third; time 24 1-5s.

The 440-yard dash: Won by McClure (First Congregational;) Wright

(Continued on Eighth Page.)



Frank Holborow, who claims world's professional short distance swimming title.

ANOTHER YEAR.

CRISP NOTES FOR AUTOISTS.

Ten Thousand Dollars Pass at Dealers' Banquet.

Anthony Springs a Joke on Gordon and Leavitt.

New Officers Toasted and Royally Feasted.

Ten thousand dollars in crisp, new (humbug) bills was presented to Huntley L. Gordon of the Stearns agency and Ralph J. Leavitt of the Locomobile last night, at the banquet given by the Automobile Dealers of Southern California at the Alexandria. Gordon and Leavitt were dumbfounded when Toastmaster Earle C. Anthony made the formal presentation. The bills were not worth the paper on which they were printed, but will be used by both auto dealers as souvenirs of the money they did not risk.

When the guests were well fed, and just as the toastmaster was beginning to call on the several speakers, the money was unrolled from a fat-looking wallet. Anthony carefully counted the alleged currency, and then made the presentation. Gordon received $5000 of bogus paper, and Leavitt a like amount.

There was much good-natured joshing regarding the proposed Stearns-Loco return match, and Gordon and Leavitt were bantered by their brother autoists. They were both asked whether they really intend to race again, and whether they are going to use real money as wagers.

LEADERS TOASTED.

The banquet was the best ever given by the association. It marks the close of the most successful year in the history of the body. There was a larger number present than has ever before attended a like gathering of the dealers.

The officers of the association, who have just been elected, were the honored guests. Ralph Hamlin, the president, made an address, in which he outlined what is to be the policy of the association for another year. He spoke briefly of the work that is yet to be done on the road race plans, and urged all the dealers to aid the committee in its task of whipping everything into shape for the contest.

Leon T. Shettler, the vice-president, said he was glad to have the position, because it entails less work than any any other place on the directorate. Shettler is also a member of the Road Race Committee. He promised to do back in his power to make the two automobile events successful.

J. S. Conwell, the secretary, gave a brief history of what the association has accomplished within a few months. He explained the purpose of incorporation and prophesied greater things for the year to come than has ever before been accomplished.

Conwell will manage the autofest billed to open September 18. His reception last night showed he has the entire support of the association in the task which he has been asked to take upon himself.

MONEY JINGLES.

W. K. Cowan, the treasurer, spoke briefly. He is to be the watch dog of the treasury, which contains more money than it has ever before held. The dealers are satisfied with Cowan because he is one of the most conservative of their number.

Toastmaster Anthony had something breezy to say about each speaker. The toasts were well received, and though some of the jokes were well aimed, each was taken as pleasant repartee for other jests which have been handed out at previous affairs.

The association starts its new year with a large surplus in the treasury. It has outlined for itself several big jobs. The road race will take plenty of money to launch it successfully, but the returns should be large.

It was shown last night that much money must be expended for the autofest, but as it is planned to run the show for two weeks, the dealers hope to secure an even greater gain than from the recent automobile show when more than $2000 was netted.

Reports from the several working committees had been received before the gathering last night. The directors had attended to the routine of receiving and discharging or continuing the committees which the association has had to use in the last year.

There was nothing last night to annoy those who had come to enjoy themselves. The speechmaking was not made tedious or burdensome with lengthy details. Those who talked had boiled down their information into choice pointed remarks that served to give everything necessary for those who want to know what has been done and what the association is planning.

The meetings of the association will be held as usual this year on the first Tuesday of each month. The directors will meet each Monday to discuss the affairs of the association. The incorporation papers should be received this week from Sacramento.

BANQUET NOTES.

The banquet table was arranged to represent the Santa Monica road race course. Around the table was a sand road, with small power poles like those of the Los Angeles-Pacific Railway Company lining the shore leg of the course. Miniature automobiles were racing over the roads, and at one end, representing the dangerous curve, No. 13 had gone into the ditch.

At the upper end of the banquet hall a small stage was erected. One of the interesting sketches of the evening was given by Leon T. Shettler, with Earle C. Anthony as accompanist. Shettler sang a ninety-nine-verse ditty, each verse of which contained a good take-off on the autoists present.

Those present were: Earle C. Anthony, toastmaster; William E. Bush, Ralph Hamlin, J. S. Conwell, Leon T. Shettler, W. K. Cowan, Volney A. S. Beardsley, R. J. Leavitt, Kene Brassy, C. Z. Sailing, C. W. Thompson, D. B. Rose, E. B. Smith, P. A. Lord, P. H. Greer, H. Bireley, Harry Olive, Herbert Brown, William Gregory, Mel G. Johnson, Henry I. Fennimore, A. G. Woodill, Harry Girard, Walter Sahling, Robert Atkinson, T. J. Williams, William R. Ruess, P. A. Renton, B. B. Brentner, H. Carson, Dick Ferris, Harmon D. Ryus, Don Lee.

AUTO HILL-CLIMB.

Arrowhead Grade to Be Course for Strenuous Contest Latter Part of This Month.

SAN BERNARDINO, May 8.—[Exclusive Dispatch.] The directors of the Southern California Automobile Club are arranging a hill climb for some time during the coming month, the run being from Los Angeles to Pine Crest, on the San Bernardino Mountains. The course will be over the Arrowhead-Waterman Cañon road to beyond the hot springs hotel. At Pine-crest Dr. Baylis will act as host, and the hill climbers will enjoy a barbecue.

The automobile club holds its annual meeting on Wednesday, May 12, at which the date for the hill climb will be definitely agreed upon, and details worked out. It is expected that a number of machines will make the run.

Many auto owners in the San Bernardino Valley have signified their intention of participating in the climb.

The completion of the Arrowhead road to automobiles is regarded here as an epoch in the history of the community, as it opens a beautiful mountain drive to autoists.

FRIENDS REMEMBER HIM.

Reception Prepared for William Bosbyshell, the Doris Agent, and His Bride.

William Bosbyshell, local agent for the Doris car, is enjoying his honeymoon in one of his own machines. Following his marriage to Miss Eleanor Holland, a popular young society woman of this city, Bosbyshell and his bride left for the southern part of California, where they have passed a month in touring.

When Mr. and Mrs. Bosbyshell return tomorrow they will reside at No. 2203 West Thirtieth street. The front of the pretty cottage has been decorated by signs, placed there by the friends of the young couple.



Committee Handling Great Road Race in July,
who were the guests of honor at a banquet given by the Dealers' Association at the Alexandria last night.

BEST EVER.

MAXWELL RUN FIERCE TEST.

TEN THOUSAND MILE MARK SETS RECORD HIGH.

Four-Cylinder Touring Car's Great Achievement Proves Staying Qualities of Nineteen-Nine Motor and Shows Wonderful Possibilities of Late Type Automobile.

When the Maxwell touring car which smashed the world non-stop motor record in Boston was stopped by President Speare of the Automobile Association of America, the car had more than doubled the former mark by running 10,074 4-10 miles. During that long run the motor was not stopped once. From Boston to Worcester, Providence, Newburyport, Nashua, Falmouth and South Framingham, the car sped on over rough and smooth highways.

When the crew started from the Maxwell factory it was with the intention of doing more than 5000 miles. The car behaved so well, and the motor purred so pleasantly at the end of the 5000-mile run, that it was decided to strike for the 10,000-mile mark, which was reached.

Charles J. Glidden, originator of the Glidden tour, rode as observer in the car during the last leg of the journey. Glidden was on the front seat with C. E. Goldthwaite when the run was concluded, and a crowd of enthusiasts saw the finish of the world-record run.

After the conclusion of the severe test the car was turned over to the Massachusetts Technological Institute officials for inspection. To prove the Maxwell was strictly stock the car was disassembled in the presence of an expert committee.

As one of the tests the Maxwell was driven up Corey Hill in Boston, one of the steepest climbs in the city; was stopped on the center of the hill, and started again. The car made good.

That the motor and transmission might be even more thoroughly tested the car was then backed up the steep grade with five passengers. This test was not too severe.

In more than doubling the world's highest non-stop mark, the Maxwell puts the new record at a figure which is remarkable even for 1909 cars. The run throws an interesting light on the possibilities of the new motors which are made more carefully than ever before and whose running powers are smoother.

The gasoline consumption for the record run was 679 gallons, giving an approximate mileage of 14.8 miles to the gallon. This was made in spite of the numerous stops of the car for fuel, oil, and for changing drivers.

The drivers on the record run were C. E. Goldthwaite, Arthur See and Ellery Wright, who worked in eight-hour shifts day and night. The observers were Joseph George, Carl F. Lawrence and Adam Schnieder, members of the Bay State Automobile Association.

START FROM HUB.

Boston has been made the starting point of a 3200-mile automobile tour through Europe, from Glasgow to Naples, by the Motor Touring Club of Syracuse University. The college men will sail on June 25, with their cars, and expect to be home by September 12, making a tour of eighty-one days. They calculate their expenses at about $650 per man.

AUTO FIRE ENGINES.

New Jersey fire chiefs are united in the belief that the fire engine of the future will be of the automobile kind, which can travel to the scene of the fire much faster than the horses now used, and then transfer the driving power to the rotary water pumps and develop a pumping capacity of 700 gallons a minute with a 70-horse-power engine.

INTO THE WILDS.

CHALMERS MAPS RUN TO MEXICO.

FLAG-TO-FLAG TOUR TRAIL NOW BEING BLAZED.

Into New Mexico Starts Car on Strenuous Stunt—American Autos Will Invade the Land of Manana for First Time—Roads Are Rough and Stumpy.

[BY DIRECT WIRE TO THE TIMES.]

ALBUQUERQUE (N. M.) May 8.—[Exclusive Dispatch.] The Chalmers-Detroit "Thirty," pathfinder for the Flag to Flag tour from Denver to the City of Mexico, reached Albuquerque this afternoon in good shape, and ready for the remainder of the journey. The car is holding up well, and has given no trouble.

The work of laying out the route for the tour takes time, as many stops are necessary, while the route is mapped and the stopping points are charted. The Chalmers left Santa Fé this morning and crossed a country of half-desert mesa, where the road in places almost loses itself in the sagebrush.

During the run from La Glorietta Pass to Santa Fé on Thursday, the car twice lost the road, and for hours the crew wandered about in the sagebrush, trying to find themselves. The road had become obliterated, and was little more than a cattle trail.

Stumps of trees left standing in the highway made the going particularly rough. The car had to bump over these, and finally was driven out to the main road to Santa Fé, where the going was somewhat better.

Apache range was crossed over a steep grade. After topping Cañon City hill, over a 20 per cent. climb, the motorists were met by a number of automobile enthusiasts from Santa Fé, and were escorted into the city. After a good night's rest the pathfinder went on its way early this morning, and though the road of today was particularly rough in places the car kept moving, and is making a good mileage.

The Flag to Flag tour will start in October from Denver. The automobiles will follow the route now being laid out by the Chalmers-Detroit crew. They will go to the City of Mexico and return. The car making the best score will win the G. A. Wahlgreen trophy, which has been offered for the run.

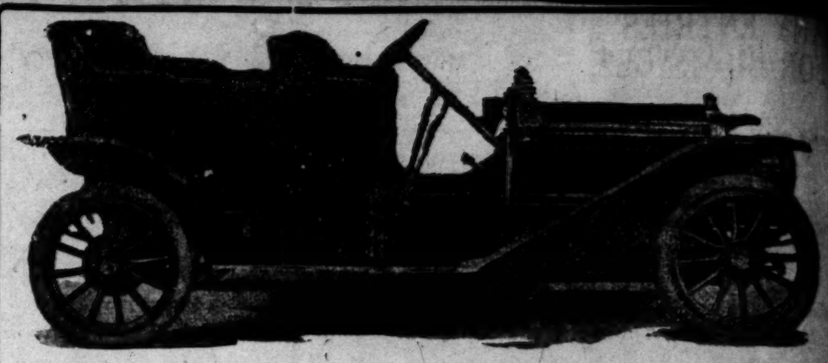
This tour is the first of the kind ever held. It will mean an American invasion of motor cars into Old Mexico. For the first time in the history of the automobile, a tour will have its terminus in the Land of Mañana.

NEED MORE CARS.

Within a radius of 100 miles of Philadelphia there are seven concerns of note working up to a capacity to produce cars to supply orders received from all over the country. The estimated aggregate output of these concerns will be between 3500 and 4000 automobiles.



Charles Glidden in 1909 Maxwell Four-cylinder Touring Car,
which recently broke the world's non-stop motor record. The car was driven on the roads about Boston, and when the Maxwell motor was stopped it had hummed for 10,074 miles without interfering with the mechanism.



Introduction of the New **RICKETTS SIX**

"I Told You They'd Come Down"

Only $1800 Will Buy This Automobile f.o.b. Los Angeles **$1800**

This car is developed and placed upon the market to supply the long-wanted demand for a medium-priced six-cylinder car. We have put into its construction the very best materials and workmanship obtainable. This car is built to stand the road abuse under the most strenuous conditions, and is so proportioned that the wear on the working parts is reduced to a minimum.

A Few of the Advantages of Our Cars

No. 1. Three-point suspension which has been fully demonstrated and found to be the greatest advantage in automobile engineering. This avoids any strain upon the crank-shaft bearings of the motor, taking away the strain and spring of the engine base, allowing the car a greater flexibility and naturally a longer life on every wearing part.

We wish to call your attention to the value of our driving construction, in the manner that we distribute the pushing power of this car. From our rear axle a large steel tube is carried to the center of the car, and on the end of this tubing is a 6-inch steel ball which fits in a ball and socket joint, firmly screwed to a pressed-steel cross member of the frame, and into this member the driving power from the rear wheels is transmitted. By the use of this universal drive it is impossible to get any strain either on the axle, transmission, or motor, as one wheel may be allowed to drop into a rut a foot deep, while the opposite wheel may strike an obstruction and raising it above the level, still through the universal drive, the power is equally distributed to the car. Another advantage is that we have a tendency to raise the front wheels permitting us to go through a muddy or sandy road, that could not be accomplished by the ordinary drive, without the use of chains on the rear wheels.

We have several features on this car that have never before been used on automobile construction, as we have placed into its construction all that we have been able to accomplish in our fourteen years as manufacturers of automobiles, together with all the advantages we have been able to obtain from the latest engineering, both foreign and American made cars.

Motor

Our engine and power plant is built complete in one unit, including the transmission and clutch. This power plant is three-point suspension, supported by steel arms in the front end of motor, and a pressed steel cross member carrying the rear end of the engine, held in position by a large ball (suction) universal joint.

Motor is six cylinder, cast in pairs, water cooled.

The crank case is cast aluminum, divided in the center as usual practice; all bearings suspended from the upper half of crank case.

There are four large bearings on the crank shaft, the end bearings are provided with packing boxes, avoiding any leakage of oil. The workmanship and material used in the construction of this motor is the very finest to be found upon the American market, not excluding any.

Each piston has four rings, and an oil ring; bearings are Parson's white brass; bearings in the pistons, are known as the piston wrist pin, bearings are bronze, and in the special construction of this wrist pin, there is twice as much wearing surface as is found in the usual engine practice.

Each valve is constructed in perfect ground fits to the cylinder heads. Exhaust and intake valves are interchangeable, and in a few moments any valve can be removed for inspection, without the aid of tools, more than the ordinary monkey wrench. Size of cylinders 4½x4½ inches. Carburetor and spark plugs on the right hand side of motor; exhaust on left hand side.

Exceptionally large hand hole plates are provided for inspection of the bearings, and are so constructed that repairs to the bearings, or replacing bearings, can be done without removing any other part of the motor.

The oiling system on this motor is undoubtedly the king of all oilers. First, the oil is carried in the lower chamber of crank case, and is drawn from the crank case by a double gear pump and is carried through a chamber cast in the upper half of crank case, and distributed to every moving part of the motor in the form of a stream of oil, and the cylinders are also fed from this same supply pipe, and is thoroughly strained through a series of brass screens and is used over and over again. This oiling device gives two complete oiling systems, the force feed lubrication, and the splash feed, assuring the occupants of the car that the engine has plenty of oil.

Ignition System

Our cars are provided with double ignition system, separate and independent of one another; they are equipped with an imported U. & H. high tension magneto, which is one of the highest priced and best magnetos in the world. A six-cylinder Heinze coil and dry cells are used and storage battery furnished when required.

Carburetor

The Well-Known Stromberg Transmission

is three speed selective type sliding gear; gears are cut from the best quality of steel, and are of ample size, mounted in an aluminum case together with a multiple disc clutch, and is absolutely oil tight. Transmission case is provided with a large hand plate on top, permitting a thorough inspection of the working parts.

One of the greatest advantages we have is our construction-accessibility, as any parts can be removed, such as the upper half of transmission case, any bearings in the motor, water pump, oil pump, magneto, cam shaft, rocker arms, valves; any of these parts can be removed in a few moments' time.

Radiator honey-comb Wright cooler.

Dash on Touring Car solid mahogany trimmed in brass; dash on Baby Tonneau and Roadster, mahogany with steel shield cover, following the lines of the radiator.

Front floor boards and front part of body is cast aluminum, screwed together with dash; body is removable without moving floor boards or dash.

Steering gear is worm and sector, very large and powerful gear; steering wheel solid mahogany, spark and throttle control on top of wheel; steering wheel has aluminum webb, column heavy brass tubing.

Frame, pressed steel 4 inches wide, 1½-inch channel.

Front axle I-Beam, 1⅝ spindles all drop forged from one solid bar; it has no welded joints.

Rear axle semi-floating nickel steel shafts, hardened and ground outer bearings 7-inch Hyatt roller, inner bearings Hess Bright, bearings on pinion shaft 7-inch Hyatt, with ball end thrust, differential bevel gear; pinion shaft, or rather known as the driving shaft, is inclosed in steel tubing, having a large 7-inch Hyatt roller bearing on each end of shaft, axle is well trussed, and has two side brace rods, bracing the axle from the spring blocks to the center tubing that carries the pinion shaft.

Brakes are 12-inch internal expanding, 1½ inches wide, are constructed in 2 sets, powerful and simple manner, and are operated by foot pedal and side lever, connected together in one unit, either one performing its duty without moving the other.

Operating levers are finished in polished brass quadrant, the regular H slot.

Front springs semi-elliptic, 37 inches long; rear springs three-quarter elliptic, 45 inches long; all spring eyes are bronze bushed; bushings can be removed in a few moments for replacement, materially allowing the car to run more silent than the ordinary spring construction. We also have 55-inch rear semi-elliptic springs. These springs are practically flat, assuring the easiest possible riding qualities either of our spring constructions.

Wheel base 116 inches, wheel equipment 34x3½ inches. Goodyear quick detachable rims.

Running boards pressed steel, very durable and stylish in appearance.

Fenders are made from the best quality of sheet steel, and are inclosed down the frame, the entire side of the car is closed, from rear fender to front fender, preventing any mud or displeasing appearance to the car.

Touring-car body is a five-passenger, constructed on the latest lines of the day, body is massive in appearance and pleasing to the eye. The construction is of the very best that can be produced, front panel under front seats is finished in mahogany, mahogany strips are used on the tops of tonneau doors, solid mahogany cushion strips, the very best one-piece brass hinges are used, and the latest automatic locks, and in fact the high-priced trimmings made are used on our bodies. They are upholstered in A1 first-class leather, tufted with horse hair spring backs, the cushions are made in the same manner, neatly finished and sewed together for service. Every body has seven coats of paint, and only the best of varnishes are used.

Our baby tonneau body is built to seat four passengers, and is constructed to be completed in either respect as a genuine touring car body. Our roadster is also in the same class. The roadster is provided with separate seats in front, and a rumble seat in rear, a very stylish and well-made trunk is carried beneath the rear seat. Any of these bodies are interchangeable on the same chassis.

Our body is ironed for a top, and are ironed uniform to one template, assuring that when tops are required, we can guarantee a perfect fit and that all side curtains will also fit.

Equipment

Two large gas lamps, Rushmore pattern, two large oil side lamps, and generator, and one rear light, one horn, box, with cast aluminum top, large enough to carry tools and batteries, complete kit of tools and tire outfit, six dry cells, horn with brass tube connected to bulb on seat.

Price complete as specified, $1800, f.o.b. Angeles.

All models same price.

We guarantee our cars for one year from date of shipment from the factory against defective material or workmanship, and if any parts are found to be defective we will replace them free of charge.

Our Demonstrator Is Here

See This $1800 Car Now

Hupmobile selling fast, only $850. The place for the middle man to buy the big man's Automobile. "Where a little money goes a long way." Best agency proposition in California.

O. K. AUTO CO., Seventh and Olive Sts.

Home F.1846 Main 663

Starts From the Seat Without Cranking

No Starting Crank in Front



WINTON SIX

Goes the Route Like Coasting Down Hill

Inflates its own tires without hand labor.
Bearings flooded with oil by the Winton circulating system at no more expense for lubricant than on cars which save oil and waste bearings.
The Winton Six does everything that you looked for in fours—and didn't find.
So quiet that you doubt it's running.
Goes through traffic and up the hills on high, seldom requiring gear change.
Beautiful body designs. We have touring cars, limousine, landaulet and other bodies. The Carriage Monthly says we lead at the top in body making.
Our 48-horse power, five-passenger Six sells at $[illegible] and our 60-horse power, seven-passenger Six at $[illegible]. If you pay a higher price for equal or less power you pay an unwarranted premium.
Why not see the Winton Six today? You will be well repaid.

MISSION GARAGE - - - - - 24th and Vermont

Matheson

Built to Compete With the Best Foreign Cars Only

6-Cylinder, 5-Passenger, $3000.00, f.o.b Factory

4-Cylinder, 7-Passenger, $5500.00

Fully Equipped, f.o.b. Los Angeles

6-Cylinder Will Arrive About May Fifteenth

P. A. Renton, 1150-1152 South Main Street

Distributor for Southern California, Arizona and Nevada



S SIX

$1800

ted demand for a me-
ry best materials and
r the most strenuous
educed to a minimum.

r Cars

trussed, and has two side
bracing the axle from the
e to the center tubing that
riving shaft.
12-inch internal expanding, t
are constructed in a very
simple manner, and are
foot pedal and side levers,
ther in one unit, either one
duty without moving the

vers are finished in polished
t, the regular H stpl.
ge semi-elliptic, 37 inches
rings three-quarter elliptic,
ll spring eyes are bro
nge can be removed in a
For replacement, naturally
er to run more silent than
ering construction. We also
rear semi-elliptic springs
are practically flat, assur
possible riding qualities on
spring construction.
18 inches, wheel equipment
Goodyear quick detachable

h pressed steel, very dee
h in appearance.
made from the best quality
and are inclined down to
entire side of the car is
ear fender to front fender,
mud or dispersing appear

body is a five-passenger,
the latest lines of the day
e in appearance and plan
The construction is of the
can be produced. A front
ent seats is finished in ma
any stripe are used, eve
ning doors, solid mahogany
the very best one-piec
s used, and the latest auto
and in fact the highest
s made are used on our
e upholstered in Al Ster
tufted with horse
he cushions are made h
erfectly finished and pe
vice. Every body has an
ust, and only the best o
ed.
an body is built to carry
and is constructed wit
ry respect as good as th
Our roadster is also h

Oakland will be entered in this
The Woodill Auto Company is
ing to send its fast little speed
o this race. The car has done
erywhere this year, and much is
ed from its performance in the

BATTLE ROYAL.

the big race, the struggle will
. Several wagers have already
de on the result, which shows
est in the interest already taken.
promises to be one of the
events ever pulled off, not
the Automobile Association,
utoists in the West.
Apperson "Jackrabbit" is to be
every chance possible. Han-
s at the Apperson factory and
there until the car is assem-

A. Renton has placed his hopes
six-cylinder Matheson. This fast
ich is better known in the East,
of the machines that should be
e van. Renton will drive the
. His car should reach here
He will put it on the road at
anticipation of the work it is
ed to do on July 10.
Ross's Pope-Hartford, which he
s in the big race, is here from
ery. The car looks nifty. It
having shown sixty-eight miles
on the boulevard Friday aft-
Bill will drive. He is a con-
plugger, and also knows how
the speed out of his car when
essary.
the Stoddard-Dayton racer ar-
Norman Church says all the au-
will have to sit up and take no-
The car is a sixty-horse-power,
be entered in the big event to
The Stoddard will be driven by
Siefert.

ENTER PACKARD.

will be a Packard in the big
C. S. Armstrong of Salt Lake,
a Packard "Thirty," is in
. He will remain here un-
the race. Yesterday he de-
to enter the car, and it will be
under the colors of the Western

ANY ENTRIES FOR BIG RACES.

Small Car Men Would Equal Big Car Time.

Bingley Is to Drive Chalmers in Both Events.

Packard Man Enters Stylish Machine in Contest.

There are to be from fifteen to twenty cars in the high-powered race on July 4. There is not a dealer in town who is not enthusiastic over the plans for the contest. There will be from eleven to fifteen of the small cars.

The day of the two big contests will be the most memorable in the annals of Southern California motordom. At daybreak the small car race will be started and the little machines will struggle for supremacy for five hours, with a throng of interested onlookers hanging on the result.

The favorite is Don Lee of winning fame, but he has aspirations of lowering the time of the big cars with his Cadillac "Thirty." The Chalmers-Detroit is a likely car in the small race. Bart Dingley will drive the Chalmers. He should reach here next week, and will pass his entire time between the race preparing his car for the struggle.

STRENUOUS STUNT.

Dingley will try what many believe an impossible feat. He will endeavor to drive cars in both races. After the small race, in which a Chalmers-Detroit "Thirty" is entered, he will start in the big race with a Chalmers-Detroit, a mate to the "Bluebird," with which he won the Riverside hill climb against all gasoline cars.

This will mean that Dingley must drive 660 miles, and must sit at the wheel for nearly ten hours, over a course that is extremely difficult to drive because of the turns.

The Durocar Manufacturing Company is preparing a crack two-cylinder car for the light race. William Wilson, who rode with Edgar Apperson in the Altadena hill-climbing contest, will be machanician. Vaughan has hopes of winning this event with his handsome little machine. The car has plenty of power and has a reputation of keeping on its wheels.

Tuttle will be a Tourist in this race. Little work will be done at the local factory on the two entries, as there will be Tourists in both contests. Norman Kassman will drive in the light car, and he may try to drive a second time in the big event.

There is to be a Maxwell in the light car race. The trim little machine will be sent out direct from the factory for the 3,000-mile struggle. Just what the little car will do is problematical, but the best the East the car, of the type that is entered in the race here, has performed remarkably well.

The roadster is also in the race. Oakland will be entered in this event. The Woodill Auto Company is preparing to send its fast little speedster into this race. The car has done good work everywhere this year, and much is expected from its performance in the event.

BATTLE ROYAL.

Besides the big race, the struggle will be a royal one. Several wagers have already been laid on the result, which shows that the interest already taken. The race promises to be one of the greatest events ever pulled off, not excepting the Automobile Association, which entertained the Western motorists in the West.

Driver Apperson "Jackrabbit" is to be given every chance possible. Hanson is at the Apperson factory and will be there until the car is assembled.

A. Renton has placed his hopes on a six-cylinder Matheson. This fast car, which is better known in the East, is one of the machines that should be in the van. Renton will drive the car. His car should reach here first. He will put it on the road at the anticipation of the work it is expected to do on July 10.

Ross's Pope-Hartford, which he will use in the big race, is here from Monterey. The car looks nifty. It is said having shown sixty-eight miles an hour on the boulevard Friday afternoon. Bill will drive. He is a consistent plugger, and also knows how to get the speed out of his car when necessary.

Even the Stoddard-Dayton racer arrived. Norman Church says all the autos will have to sit up and take notice. The car is a sixty-horse-power, and will be entered in the big event to be held. The Stoddard will be driven by Siefert.

ENTER PACKARD.

There will be a Packard in the big race. C. S. Armstrong of Salt Lake, will have a Packard "Thirty," is in town. He will remain here until the race. Yesterday he decided to enter the car, and it will be driven under the colors of the Western

only partially strip the Packard, and will drive it himself. This will be the first time a Packard has been entered in a road event in the West, and the performance of the stylish car will be critically watched.

HEAVY WEATHER.

E. M. F. MAPPING GLIDDEN TOUR.

LIGHT CAR SPURNS MUD AND SLUSH ON SEVEN DAYS' RUN.

Pathfinder Chugs Over Wisconsin Roads Made Heavy by Recent Rains and Shows no Distress—Beautiful Country Is Mapped Out for This Year's Motor Car Classic.

One of the hardest tasks which an automobile has been given this year is that laid out for the E.M.F. Pathfinder, which must map the route for the 1909 Glidden endurance contest. Over roads deep with mud, and through a country made almost impassable by late rains, the E.M.F. is being driven on the severe task. The route is being carefully laid out and the task of the car will be completed in ample time for the start of America's classic tour in July.

D. H. Lewis, who for seven years has laid out the routes for the Glidden tour, is on the E.M.F. He says the run this year is more severe than ever before. Weather conditions have never been so bad, says Lewis, and the roads are in a worse condition than he has ever seen them.

Exactly seven days were consumed in covering that portion of the route which will constitute the fourth day's run of the tour. Some idea of the obstacles which have to be encountered by the E.M.F. can be gained when it is learned that much of the country is almost under water because of the rains.

The clay roads of Wisconsin have been almost impassable. Many times horse-drawn vehicles were overtaken on the road bogged in places through which the car was sent under its own power. The crew has been obliged to remain at farm houses for days to recuperate and to wait until the rain ceased in order to continue the tour.

According to Lewis only a light car of the E.M.F. type could have hoped to make the journey. Planks had to be used several times when a mud hole was reached to prevent the car from becoming hopelessly bogged.

Near Sparta, Wis., an amusing incident almost put an end to the tour. A high-powered sixty-horse-power car came out from the town to meet the E.M.F. and its plucky crew. The big car turned in the road ahead of the pathfinder, but in making the circle buried itself in the mire. The big car stuck and could not be moved. The E.M.F. could not pass, and itself became bogged as it stood in the road. Horses were necessary to snake both machines from the miry clay.

Indications are that the roads, which are in wretched condition now, will be in shape for the Glidden tour by July. The scenery through Wisconsin will be unsurpassed anywhere in the East. Over a country rich in agriculture and dotted with beautiful farms the cars will tour.

GLIDDEN TOUR.

As the Glidden Tour has been tentatively planned it will cover a period of about eighteen days and a distance of about 2,000 miles. This is a little longer in both time and distance than any former tour, and, without being exactly rougher, it will afford a better test of cars under the rules. Denver motorists are raising a fund of $10,000 for the entertainment of the tourists. Charles J. Glidden will accompany the tourists as usual, riding in the pacemaking car.

WOMEN'S RACE.

Permission has been granted by the Fairmount Park Commissioners for an automobile obstacle race to be held by the members of the Movoganto Klaubo, a body of enthusiastic women automobilists.

ROLLS ALL WAY ON HIGH GEAR.

D. B. ROSE CLAIMS A UNIQUE AUTO ROAD RECORD.

When Gear Lever of Elmore Snaps Motorist Drives from Santa Ana to Los Angeles on High Speed Without Changing Gears—Loses Road and Runs Over Watch Dog.

D. B. Rose, manager of the Elmore Motor Car Company, has caught the record-breaking fever. Rose declares he has a record that is unique. He claims to have driven a 1906 Elmore Roadster from Santa Ana to Los Angeles, Thursday night, without shifting gears. Rose had a good excuse for not changing the gears. The gear-shift lever snapped soon after leaving the Orange county town.

Miles away from home, on the country road, Rose, with E. B. Smith of the Elmore concern, seemed fated to pass the night at a ranch house. An examination showed the lever to have been snapped close down to the rod on which the gears slide. There was nothing to do, it seemed, but to roll the car to the side of the road and wait for a tow to town.

A bright idea struck Rose. He would drive to Los Angeles without changing gears. He was in the "high." The Elmore was cranked and the peculiar run was started. While the road was level, and no deep ditches yawned in the path, all went well. If a team was overtaken the Elmore had to be nursed until an opportunity came to pass the horses on the fly. It would not do to drive up behind the team and risk the chance of stalling the motor.

When ten miles had been covered the two autoists were feeling particularly gay. They were making about fourteen miles an hour and stood a good chance to get home by bedtime. For another half hour they rolled on comfortably and then Smith took a notion that he would like to drive.

E. B. Smith is a good driver, but he has a failing. Whenever a chance offers he is sure to miss the road. During a recent run to San Diego, Smith, who had a perfect score to within ten miles of the southern city, missed the road, digressed into the country for forty miles and reached the Coronado late at night with his perfect score shattered.

Again Smith had a desire to rave. Near Downey he made the wrong turn and wound up with his Elmore in the back yard of an angry rancher who was awakened by the howling of the watch dog which Smith had run over.

The Elmore had to stop and it stopped under the rear porch of a walnut grower who does not like automobilists. Smith had to explain while Rose pushed the car backward. Finally the machine was trundled back to the high road and the run into Los Angeles was resumed.

At 10 o'clock at night, after a three hours' run from Santa Ana, the Elmore was driven into the garage on Olive street and Rose and Smith sought needed refreshment. The ride was one of the most unique experiences in the touring history of the two men.

As a result of his drive Rose claims to have made the only run ever made on the "high" from Santa Ana to Los Angeles. His claim will probably hold, and as evidence of the record he offers to show the gear case, which will not be repaired until tomorrow.

RANDOLPH TRUCK.

Schwaebe-Atkinson Motor Car Company Has Agency for Commercial Vehicle for California.

The Schwaebe-Atkinson Company has taken the California agency for the Randolph truck. Three machines have been ordered, and will be here for demonstration June 1.

The truck is one of the largest of the commercial automobiles on the market. It comes with a two and a four-cylinder engine, and can be secured with any style of body, from the light delivery runabout to the steel-covered van for carrying valuables. There is a one-ton truck and a larger car capable of moving several tons.

Robert Atkinson has studied local conditions and believes the West is ripe for a high-grade truck, which will do business at a minimum expense. The Randolph trucks have been thoroughly tried out in eastern cities and is one of the most popular.

There is a field for the commercial vehicle in Los Angeles which has been almost untouched. There are a number of other commercial car agencies preparing to open here.



E. M. S. Pathfinder, Mapping This Year's Glidden Tour Route.

The E. M. F. near the town of Ableman, Wis., after a severe tug through the mud. Below is the same car and crew nearing Union Center on one of the beautiful roads which winds through the Wisconsin woods.



LIKE FAMILY HOTEL.

Chalmers-Detroit Fitted Up for Long Camping Trips With Many Novel Contrivances.

J. G. Vance of the La Paloma Rancho, in Chichuachua, Mex., has purchased a Chalmers-Detroit "Thirty," which is equipped like a summer hotel. The car has two tops, one for flyabout trips for ranch work and the other to be used for long tours. The automobile was built on specification sent to the factory by the Western Motor Car Company.

All of the seats in the car are detachable. It can be made into a comfortable interior, where meals can be served. The top can be entirely inclosed, and the occupants are protected from dirt or dust. There is a comfortable bed in the car.

For long tours the auto is ideal. It is equipped with a gas tank that can be attached to a camp stove for cooking purposes. There are electric lights inside the coach, which make it a room in which the campers can sit at night and read or chat as easily and as comfortably, almost, as if they were in a first-class hotel.

The car resembles any other Chalmers, only that it has in addition the extra equipment which the owners will use on the long tours.



Order by Mail

Pioneer of Fair Prices

Tire Sales Have Jumped 'Way Up

—Bullock's fair prices on Diamond, Fisk and Goodrich Tires mean savings that mount into big totals quickly. —Every tire first quality, guaranteed.

"The Finest Auto Supply Dep't I've Seen In the United States"

—That's the heart-whole testimony of a national automobile man who passed through the city last week—concerning Bullock's Auto Supply Department.
—It's a strong statement, a tribute we appreciate and value to its full worth—
—We have tried, we shall continue efforts to make this Auto Supply Department as helpful a Department as can be made —one that Auto Owners can turn to safely—
—It's our aim to have all the new Auto Supplies as fast as they have been proven—The past few weeks have seen stocks undergo another marvelous increase.
From the smallest tools to Magnetos and tires—

Everything for the Auto is Here
Everything First Quality—Guaranteed
Everything at a Fair Right Price
Buy Auto Supplies at Bullock's Monday

New Heinz Sparkplugs at 65c
—A great hit! Mica or porcelain—surpassing many $1.25 or $1.50 plugs. Made by the largest electric concern, that devotes itself entirely to ignition problems. Guaranteed—65c.

A Great White Mountain Waste, 2 pounds..... 25c
XXX, pure and best.

8½-inch New Lamps, $12.50 the Pair—Extra good lens with mirror reflector.

A Special Lot Auto Gloves $3.00
—An unusually fortunate purchase of the world's best auto gloves. Those with large gauntlets. $4.50 and $5.00 values included at $3.00.

New Magnetos, the Latest, $35.00
—Made by the makers of the famous Schebler carburetor — no brushes to wear out, no coils to burn out.

Set Auto Tools Complete at $15.00
—A $20.00 value. The most complete set made, every tool guaranteed.

"Smooth-On" Iron Cement $1.00—For leaky radiators, cracks in water jackets, etc.

Cataract Auto Washer $1.75—Simply attach hose to washer. It removes dirt without hurting the varnish.

Car Soap, 5 lbs. at 75c.

Sponges—a Feature at 50c.

Liquid Veneer 20c, 45c, 95c—Greatest polish for auto bodies.

Dixon's Motor Graphite 50c lb.

C. O. T. Gum Gum 50c—Fills cuts on casings.

"Live Wire" Dry Batteries at..... 19c
—Sell like wildfire. Greatest little battery we know of; test 20 amperes and more. At Bullock's exclusively, 19c.

Heim Oil—Clears and makes sanitary leather covered seats and furniture. Pint, 65c; quart, $1.10; gallon, $4.00.

"They're on the Way." Bullock's Breaking all Records "They're on the Way."

Maxwell

$1900 Los Angeles

The Maxwell 4-cyl., powerful touring car with Rushmore gas lamps, generator, 3 oil lamps and magneto. A perfect car, the exact duplicate of the Maxwell that recently made an uninterrupted run of 10,074 miles.

CATALOGUE SENT
MAXWELL BRISCOE LOS ANGELES CO.
1325 So. Main St. L.A.



M. M. 3½ H. P.—$200
LINCOLN HOLLAND
Coast Distributor 1034 South Main

Seeley, Van Zandt & Crackel
Distributors for
Continental Tires
Invader Oil and Greases
Manko Batteries
938 S. MAIN ST.
Phone Broadway 2623; F1653.

...South Coast Minnow...



Fred Nelson, Terminal, caught 44 Bass Sunday. Dressler, on the O.K. 68. The best in the world, they say. At dealers. Wholesale agent, 110 Wilson Blk., First and Spring Sts. 1 to 4 p.m.

DUROCAR

Are You Sure

You know just how the Durocar is made? Better investigate. We have a money making proposition for an agent in every California town.

SIEFERT TO PORTLAND.

Stoddard-Dayton Driver to Pilot Fast Car in Road Races in the North.

Frank Siefert, the local Stoddard-Dayton driver, who drove the Stoddard on its record-breaking Santa Barbara trip Sunday, will leave May 15 for Portland, where he will drive in a series of track and road races.

Norman Church received the first definite information regarding this race in a telegram from Fred A. Bennett, the Portland Stoddard agent, last week.

The road races will be held June 12. There will be an event for cars costing $1650 and under. The distance will be forty-five miles. Cars costing up to $3000 will go over a seventy-five-mile route. The open race will be 100 miles. A small and large Stoddard will be entered. On June 5 there is to be a series of track races to raise money to hold the road event. Siefert will drive in all the races where the Stoddard is eligible.

Immediately after the Portland races Siefert will return to prepare the Stoddard for the Santa Monica race.

The Stearns racer is also in Portland and has been entered in the main event on June 12. The car will be brought here in time for the proposed Stearns-Loco match on July 4. Gordon had the car shipped to Portland for the races there, and if is possible that a new car will be brought here from the factory for the road race.

Oxnard Courier, Feb. 5, 1909:
"Thorpe's famous guide is considered the best book of its kind in the United States."

APPERSON REO KISSELKAR

Going—Gone!

Our 1909 Allotment Of Kisselkars is Entirely Sold Out

It consisted of 50 Kissel Forties, 25 Kissel Thirties and 5 Kissel Sixties.

For such signal success with this grand car, we wish to thank a loyal array of customers, who, we believe, have received exceptionally good value for their money, and who are without exception Kissel Boosters.

WATCH FOR OUR 1910 KISSEL ANNOUNCEMENT. It will be worth reading.

We Are Now Delivering Our Last Consignment Of 1909 Reo Cars

50 Reo Convertible and 25 Baby Reo. As Reo is the best selling car in California, it is hardly necessary to urge upon the public that these 75 cars will not last long, and that it will be necessary to order soon to get the order filled. A Reo is getting to be a household necessity with every automobile-using family. Reo Convertible $1100. Baby Reo $550.

Get Busy if You Want an Apperson Little Jack This Season

Owing to the fact that we did not take over the Apperson Agency until February of the present year, our allotment was very limited. There is a large and increasing demand for this great car, and we earnestly advise the automobile-buying public to secure the Apperson before we are entirely sold out. Apperson Little Jack $3000. Apperson Mail Coach $6000.

We'll Be Mighty Glad to See You.

LEON T. SHETTLER
633 S. GRAND AVE. LOS ANGELES.
HOME 10167 - SUNSET MAIN 7034
MEMBER AUTOMOBILE DEALERS ASS'N OF SO. CAL.



For Cleaning Bath Tubs, Toilets, Sinks, Kitchen Utensils, Windows, Linoleum, Etc. there's nothing like Bobrick's

SOP-O-ZON

The Wonderful Liquid Soap

SOP-O-ZON does all the work of cake soap and a hundred other things besides. SOP-O-ZON is the quickest and most thorough solvent of grease, paint, printer's ink, dirt, etc. Nothing like it for cleaning the hands. It has no equal for shampooing and general toilet use. It is sanitary—each person draws a fresh portion from the sealed can. Discard cake soap and use SOP-O-ZON for a while—one trial will convince you that it's essential in shop and home.

For sale by auto and bicycle supply houses, druggists, hardware stores and grocers. Pints 25c, quarts 40c, gallons $1.25.

E-Z-Q EASY QUICK

The world's best metal polish. Produces a durable and brilliant luster. 25c pint. For sale everywhere.

Bobrick Chemical Company
111-117 SOUTH GAREY ST., LOS ANGELES, CAL.

GOSSIP ALONG GASOLINE ROW.

H. I. Stuart, president of the Union National Bank of Pasadena, has purchased a Detroit Electric. The William R. Staats Company of Los Angeles has purchased a royal blue Model O Detroit; Lawrence L. Burk has bought a Detroit. Mrs. Martha Lebus has also purchased an electric which is finished in Packard blue.

The Western Motor Car Company have sold the following Chalmers-Detroit cars: J. G. Vance, La Polomas rancho; Palmer Oil Company, Hughes Manufacturing Company and George N. Vail. A Stevens-Duryea was purchased by A. S. McDonald. Packards were delivered to A. C. Denman of Redlands and to D. C. McGillvray.

Autoists are casting longing looks San Franciscoward. Two firms in town are preparing to take a crack at the automobile road record this month.

W. H. Whiting, chief adjuster of the Fisk Rubber Company, is in Los Angeles. Whiting is on a tour of the Coast and will visit all Fisk tire agencies in the West before his return to the factory.

William R. Ruess announces that he has closed a contract with the Pope Hartford Company for 1910. He will have seventy-five cars, and is now ready to close contracts with subagencies.

D. L. Burke and Bill Ruess took parties to the North Baldy country last week in their Pope Hartford touring cars. Ruess went two miles above Old Point Comfort, but found very few trout.

Peerless cars have been sold to H. Newmark, A. J. Stewart and H. Clay Breeden, by the H. O. Harrison Company; Oldsmobiles were sold to the following named persons: Judson M. Davis, Benchley Fruit Company, E. S. Foote, W. H. Ham, Arthur Farrer, Harry D. Pyle and R. G. Simons.

H. O. Harrison left Friday for San Francisco in a Peerless touring car. He will drive overland and expects to reach the Bay City this morning.

All previous sales records for Peerless cars in this territory have been broken by the H. O. Harrison company. Thirty-three Peerless cars have been sold to date, and Harrison's entire allotment has been disposed of. He is taking 1910 orders, as no more 1909 cars are to be had.

The Winton garage reports the sale of a six-cylinder Winton, to W. A. Baughman. A Winton touring car was purphased by J. L. Hancock of Colegrove.

The H. T. Brown Auto Company, agents for Olympic cars, have taken the Stearns' agency. George Barnes will handle the Stearns at the Olympic garage.

BRIGHT SPARKS OF MOTORDOM.

The Berlin (Wis.) Automobile Club has been permanently organized and already has a membership of thirty-five.

The Minneapolis Automobile Club membership has passed the 800 mark and 1000 is hoped for by fall.

Although there are no cabs operating now in Indianapolis, within sixty days there will be three separate lines working, with some twenty or thirty cabs.

The annual hill-climbing contest of the Wilkesbarre (Pa.) Club up Giant's Despair Hill, to be run this year on May 31, is expected to have 135 entries.

A number of members of the Automobile Club of Washington, D. C., formed a dining club under the name of the Non-Skid Club.

More than 111 entries have been received for the Prince Henry of Prussia Touring Competition, which is to be held next month.

The Delaware Automobile Association has decided to hold an endurance run during the latter part of May. The route will probably be to McCall's Ferry (Pa.) along the Susquehanna River.

Unless the driver of an automobile is certain that there is no vehicle close behind him, he should never make a sudden reduction of speed or come to a quick stop without giving a warning signal.

The Quaker City Motor Club has practically completed the preliminary plans for the five-day endurance run from Philadelphia to Pittsburgh and return in June.

BROADWAY CLUB BOUTS.

Four Short Contests Are Scheduled Between Good Scrappers for Wednesday Night.

The Broadway Club will hold its next boxing exhibition Wednesday evening, May 12. The club has greatly increased its membership since the last bouts and the boys are working every day at the club to get into condition.

With the best boys in the club boxing, this looks as though it might be the most interesting card yet pulled off. The bouts are as follows:

Long and Kyle, at 125 pounds.
Clark and Anderson, at 130 pounds.
Jacobs and White, 134 pounds.
Rodney Hill and Jones, 145 pounds.

SHRUBB BEATS INDIAN.

MONTREAL, May 8.—Shrubb defeated Longboat, the Indian, in a fifteen-mile race here this afternoon. Shrubb won by nearly a third of a mile in 1:23:53.

CONCRETE ROAD.

The reinforced concrete road surface of the Long Island speedway, 22 feet wide and eleven miles long, has withstood the action of the elements during the winter, and is in as excellent condition as when used last October.

NIP AND TUCK.

MADISON (Wis.) May 8.—Chicago and Wisconsin opened the outdoor track season with a dual meet here this afternoon. When eleven events had been disposed of, the score was a tie, 49 to 49.

RED ABOVE GREEN.

CAMBRIDGE (Mass.) May 8.—Harvard defeated Dartmouth in the track meet, 79 to 28.

COLLEGE BASEBALL.

NEW HAVEN, May 8.—The game between Yale and Andover at New Haven resulted in the following score: Yale 2, Andover 1.

WORCHESTER, May 8. — Holy Cross lost to Harvard by a score of 6 to 1.

MADISON, May 8.—Chicago beat Wisconsin 5 to 1.

PHILADELPHIA, May 8.—Pennsylvania beat Princeton by a score of 4 to 3.

ANNAPOLIS, May 8.—Annapolis 8, Navy 12.



Water Polo Team Representing Redondo Beach.

Top row—Harry Hodge, Edwin Lechner, Harvey Crumm, Al. Christy. Lower row—Elwin Lechner, Walter Barton, capt., Everett Lechner, "Pinky" Grindle, C. T. Gulliver, manager.

SWIMMERS.

(Continued From First Page.)

amateur standing if the other water polo players in a body will do likewise. It is said that many of the local swimmers have tried to keep within the amateur ranks only because they feared that if they admitted their professional standing they would have no one to compete with.

The players in the professional league chiefly would be paid life guards. McCarver is in favor of giving the players a percentage of the gate receipts in order that they would have an incentive to play their best game.

McCarver intends to consult with the managers of the present amateur teams this week and endeavor to effect the formation of a professional league.

Several members of the A.A.U. commission are of the opinion that if the water polo players insist upon working at the bath-houses as life guards and attendants that they might as well meet the issue squarely and declare themselves professionals. There is no odium connected with the professionalism of an athlete, but the general opinion in amateur circles is that it is unsatisfactory to all persons concerned for an athlete to fail to conform to the amateur rules and still endeavor to keep within the amateur ranks.

TURNS "PRO."

Following out a similar plan among swimmers, Frank Holborow, the local swimming champion, who was declared a professional by the local commission of the Amateur Athletic Union, has been proclaimed the professional short distance swimming champion of the United States by McCarver, who probably will look after Holborow's interests in the future. Holborow claims that his time for the 50 and 100-yard races has been beaten only by C. M. Daniels, the national champion, and McCarver believes that the local crack could dispose of Daniels in a match race. Holborow claims to have covered the shorter distance in 25s. and the 100-yard race, with one turn, in 1m. 4½s.

McCarver says that Holborow will not be deprived of the chance of competing at the Pacific Alaskan-Yukon-Pacific Exposition by the action of the local A.A.U. commission as he will enter the professional championships that are to be held along with the amateur events.

Holborow purposes to tour the country with George Freeth, the crack swimmer of Redondo, who also was declared a professional by the A.A.U. commission, and compete in professional events. Holborow is the only swimmer in the South who has beaten Freeth in the short distances, and Freeth is Holborow's superior in the middle and long distance races.

Holborow still maintains that he was deprived of his amateur standing without sufficient evidence and will appear at the meeting of the registration committee of the A.A.U. Thursday night to endeavor to controvert the charges.

The principal reason for his being "set down" was a letter written by him to one of the beach bath-houses inquiring about a position as a life guard. The Registration Committee claimed that the letter contained an application for a position and thereby showed that Holborow manifested a breach of faith in abiding by the amateur rules.

Holborow, however, claims that he wrote the letter at the suggestion of F. K. McCarver of Venice, who was desirous of getting particulars regarding the life guard positions at the various beaches. McCarver corroborates Holborow's statement and probably will appear at the meeting of the Registration Committee and testify in Holborow's behalf. Holborow probably will not ask for a renewal of his amateur card, but he desires to show that there is no reason for his being "expelled" from the amateur ranks.

Professional swimming races are to be among the features of the sports to be held at Venice on Elks Day, July 17.

REDONDO TEAM.

AFTER THE CHAMPIONSHIP.

The Redondo water polo team intends to make a strong bid for the championship of the Southern California water polo league in order that it may represent the South in the national championships at the Alaska-Yukon-Pacific Exposition.

Some of the players are at present under the ban of the Amateur Athletic Union, but Manager Gulliver believes that his men will be able to clear themselves of the charges of professionalism that were preferred by George Freeth.

The Redondo team won the local championship last year and has not lost a match this season. The loss of George Freeth did not materially weaken the team, as its last game was won against a picked sextette composed of the best players of the Bimini and L.A.A.C. aggregations.

PASSES FOR MINISTERS.

PORTLAND (Or.) May 8.—"For some time I have been thinking about it, and I have at last decided I will give to each minister in Portland a season pass to the baseball games," is the announcement of Judge W. W. McCredie, owner of the Portland teams in the Pacific Coast and Northwest leagues. "I believe they would enjoy going to the games, and are entitled to passes. If they care for them I am going to have them issued."

Corona Courier, March 6, 1909:
"Great work for the benefit of the traveling public. Thorpe's guide is an absolute necessity."

ST. YVES WINS.

(Continued From First Page.)

Time for the eleventh mile, 1h. 1m. 49s; and for the twelfth, 1h. 7m. 49s. St. Yves's time for the thirteenth mile, 1h. 13m. 53s, and for the fourteenth mile, 1h. 20m. 7s.

At the conclusion of the fifteenth mile St. Yves led Marsh by a lap and a half, while the Canadian Marsh was thirty feet ahead of Dorando, Svanborg was fourth, thirty feet behind Dorando. Time for the fifteenth mile, 1h. 26m. 27s.

DORANDO FAGS.

In the last lap of the fifteenth mile Dorando stopped. After a rest of three minutes he again entered the race, costing him third place which went to Svanborg. St. Yves's time for sixteen miles was 1h. 32m. 35s. In the fifth lap of the sixteenth mile, St. Yves again lapped Marsh.

In the sixteenth mile Morrissey collapsed, and was assisted from the track. In the fifth lap of his seventeenth mile, Dorando gave up, but reentered later. St. Yves's time for the eighteen miles, 1:45:2[illegible] for nineteen miles, 1:51:40.

In the fourth lap of his nineteenth mile, Appleby fell over in a faint, but soon regained his feet, and was once more in the race. He collapsed again in his twentieth mile, but pluckily resumed.

SVANBORG TOPPLES OVER.

In the fifth lap in his twenty-second mile, Svanborg fainted, but after being soused with ice water, reentered the race amid a storm of cheers.

St. Yves finished his twentieth mile, leading Svanborg by two laps, Appleby by five laps, and Marsh by an even mile. Crook was fourth, half a lap behind Marsh. Simpson, the Indian, was sixth, a lap behind Crook, and Maloney trailed in seventh place, a lap behind the Indian.

St. Yves, with the race apparently well in hand, finished the twenty-first mile in 2:05:20, and the twenty-second mile in 2:11:08.

RUNNERS EXHAUSTED.

At the twenty-fifth mile, all of the contestants showed signs of exhaustion, with the possible exception of Dorando, who had recovered and was running strong, but under a tremendous handicap from his many halts.

When the pistol announced the last lap, St. Yves plodded along at his steady gait, finishing the race a winner by five laps. The fight for second place brought the crowd, which had increased to 25,000, to their feet, as Svanborg and one of the other starters fought it out inch by inch. Svanborg had an advantage of a lap.

Simpson finished fourth, also falling over at the tape.

Appleby, who finished fifth, electrified the crowd by running his last lap with great speed. He tumbled over at the finish. Dorando also ran his last lap at terrific speed, but finished apparently in the pink of condition.

VICTORY HIS.

WINS LONDON MARATHON.

[ASSOCIATED PRESS DAY REPORT.]

LONDON, May 8.—H. Barrett, who finished nowhere in the Olympic Marathon last summer, today defeated a string of sixty-eight competitors over the full Marathon distance of 26 miles, 385 yards, in 2:42:31.

The race was under the auspices of the Polytechnic Harriers for a trophy. The competitors were all amateurs, and represented most of the nations of Europe. Barrett is a member of the Polytechnic Harriers. The first men home were Britishers.

"They're On the Way" **Bullock's** Broadway at Seventh "They're On the Way"

"I Want to See Those '$10,000 Man Made' $15 Suits at $15

—that advertisement sounded good to me. If it had read $20.00 SUITS AT $15.00 I wouldn't be here now," said one customer, a cool, level-headed business man who was on the third floor the other morning.

$20.00 Suits at $15.00—wouldn't appeal to him. Why?

$20.00 Suits at $15.00—ought logically to be the stronger statement of the two, and yet it would be the weaker. Why?

$20.00 Suits at $15.00—should appeal to business men quicker than to any other class, for business men are quick on an investment that pays 25 per cent. Yet $20.00 Suits wouldn't strike this business man as a good investment. Why?

—There is something wrong somewhere—

—Real $20.00 Suits at $15 are investments no man should overlook—but real $20.00 Suits at $15.00 are not obtainable every day in the year. The 25 per cent. dividend-paying investments come few and far between—so do the real $20.00 suits at $15. Yet nearly every day one reads announcements of sale after sale, holding forth inducements of similar values.

This business man saw the fallacy.

Hundreds of other men have seen it and recognized it, and acted by ignoring sale after sale, by negatively giving the greatest of arguments for honesty in advertising.

This store is just as eager as can be to provide $20.00 values at $15.00, and will do so whenever it can; but when you read $20.00 values at $15.00 at Bullock's rest assured that the values will be $20.00 values worth coming fast and far to share.

In the meantime the business methods which we have made our own, demand the

Best Dollar for Dollar Values

that money can buy—that brains and genius and knowledge can contrive.

We resolved to specialize on $15.00 Suits for Men to Sell at $15.00.

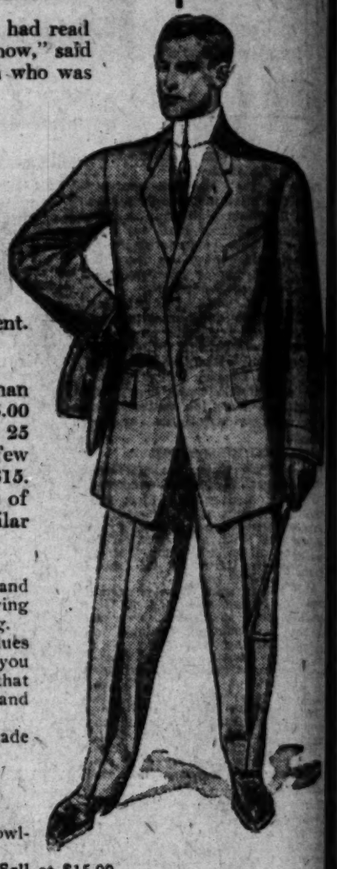
We went to the best clothing makers in the world, solicited their aid and co-operation—consultation after consultation toward gaining the one end—that of getting

The Best $15 Suits for Men That Could Be Made to Sell at $15

And finally we got at the very heart of things, aroused the interest of the designer himself—"$10,000 man"—got him up to the top notch of enthusiasm—and how resultfully is shown the values.

Probably you've seen some of the suits that have been making such a stir already. Each seems to get better than the last.

We're enthusiastic because we've a right to be. Remember Bullock's.



The "Handy" Acetylene Vulcanizer

Heats From The Headlight

IT MEANS no more "leaky" tubes. No more "air" or "acid cure" patches to come off, causing your tubes to be in the repair shop half the time.



Keeps All Your Inner Tubes Always In Perfect Repair

PERMANENTLY VULCANIZES inner tube punctures and blow-outs in a few minutes on the road, in the garage, wherever the car may happen to be. Makes the repair exactly as good as new.

Tires SAVES Tubes Time

Easily attached and simple to operate. Carried in the car.

PRICE COMPLETE $3.50, including thermometer and enough repair material to largely repay itself. Takes in all sizes of tubes and makes any size repair.

CASING PLATE $1.00 EXTRA, for vulcanizing cuts on tread of outer casings.

REPAIR MATERIAL—Raw Para Gum 20c, and Vulcanizing Cement 15c (enough for four ordinary repairs.)

The Handy Company
1046 SOUTH MAIN STREET

PREMIER



4-Cylinder, 30-H.P.—$2750 f.o.b. Los Angeles.

Shipment of these high-grade cars arrived Friday. A car of style, power, reliability and durability.

4-Cyl., 30-H.P. Premier $2750
6-Cyl., 50-H.P. Premier $3650

AUBURN

Full Line—All Models

2-Cyl., 24-H.P. $1350
4-Cyl., 30-H.P. $1500

LEADER OF ITS CLASS.

Schwaebe-Atkinson Motor Co.
SALESROOM: 1156 SOUTH MAIN STREET.
GARAGE: ADAMS AND MAIN STREET.

PORTABLE GARA



Send for Catalogue, with prices.
Pacific Portable Construction
320 S. Main St., Los Angeles
Factory 55th and Alameda Sts.
Main 835, South 229, Home A

1909 Pope Hartford
CAR IS HERE
AMERICA'S BEST.
BIGGER, BETTER, FASTER, MORE
Nuff Said. All we ask of you is a
You will be satisfied.
WM. R. RUESS AUTOMOBILE
M7278. 1053-22 SOUTH MAIN ST.

Rambler
The off-set Crank Case, an
power-producer.
W. K. COWAN, So. Cal. A
1140-42 So. Hope St.

LOCOMOBILE
Winner Vanderbilt cup. Winner
hour race Ascot Park. Winner
mile race Ascot Park.
L. A. MOTOR CAR CO.
R. J. Leavitt, Manager.
Pico and Hill Streets.

R. C. HAMLIN
Franklin Motor C
NEW HOME
12th and Olive
MAIN 404 HOME



The most
ular car
good judges
autos.
NASH &
PENIMORE
2416 W. 7
Phones
Temple

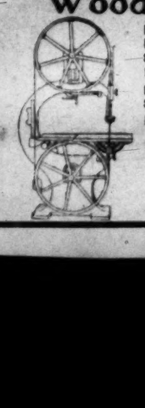
ELMORE
"The Car That Has No Valves"
BAKER ELECTRICS
Elmore Motor Car Co
742-44-46 So. Olive St

PIERCE
W. E. BUSH, So. Cal. Agent
Garage and Repairing.
1227-29 SOUTH MAIN
Home F7901 Main
Members A. D. A. of S. C.

VELIE
No better material in any car at any
$1900, L. A.—Guaranteed ABSOLUTE
STANDARD MOTOR CAR CO.

GREAT SMITH 40 H. P. $2800
OVERLAND 30 to 45 H. P. $1400 to $2400
RENTON MOTOR CAR CO., 1150 S. Main St.

Woodworking Machinery



BAND SAWS, SAW TABLES, SWING SAWS, PLANERS, MORTISERS, MOULDERS, JOINTERS, SHAPERS, POST BORERS, TRIMMERS, SANDERS, TENONERS, WINDOW FRAMERS, ETC.
FULL LINE OF BITS, CIRCULAR AND BAND SAWS, STICKER BOLTS, KNIVES, ETC.
DODGE PULLEYS, HANGERS, BOXES, CLUTCHES.
SHAFTING IN FULL OR CUT LENGTHS.
MILL SUPPLIES.

Smith-Booth-Usher Co.
212-214 SO. LOS ANGELES ST.,
LOS ANGELES, CAL.



PIERCE BICYCLES READING BICYCLES

These two makes are in greatest demand amongst both professional and amateur riders.

$30 $40 $50

Give up the street car and ride to and from your business on a good bicycle. You will save time and money by using that handiest of all vehicles—the reliable Pierce or Reading Standard.

Sold for cash or on installments.

John T. Bill & Co.
N. W. Corner 10th and Main Streets
Everything for the Automobile, Motorcycle and Bicycle.

"They're On the Way"

$15

and co-operation—bel
ting

he designer himself-
esultfully is shown i

ir already. Each i

ABLE GARA

Catalogue, with cuts
rtable Construction C
Main St., Los Angeles
and Alameda Sts.
South 229, Home A76

ope Hartford 19
CAR IS HERE
MERICA'S BEST.
ENTS, FANCIER, MORE
we ask of you is to
ntlemen.

S AUTOMOBILE CO
SOUTH MAIN ST.

Five-
Passenger
Car—Ab
Equipped
rank Case, an impor
r.
AN, So. Cal. Agent,
2 So. Hope St.

OMOBILE
-hill cup. Winner
ood Park. Winner
t Park.
OTOR CAR CO.
ANAGER, Manager.
nd Hill Streets.

HAMLIN
Motor Car
W HOME
nd Olive
HOME F

The most pop
mar car among
good judges o
autos.
NASH &
PENINGER
2414 W. 7th St.
Phones 24174
Temple 76

ORE
t Has No Valves"
ELECTRICS
Car Compa
So. Olive St

So. Cal. Agents
d Repairing.
OUTH MAIN.
Main 89

D. A. of S. C.

LIE
any car at any pri
ced ABSOLUTEL
OTOR CAR CO.
Motor Mart



Monster Steelhead Trout Caught by Thomas McD. Potter

in the Lower San Gabriel River. The fish was twenty-three inches long and weighed four and one-half pounds.

TROUT FISHING.

MONSTER STEELHEAD CAUGHT BY POTTER.

A TWENTY-THREE-inch steelhead trout, the largest catch of the season, was landed by Thomas McD. Potter in the lower San Gabriel River during the week. Potter returned to this city Friday night after passing several days in whipping the San Gabriel, and says the fishing is better than it has been for several years.

Potter's big catch was landed after a ten-minute struggle, after he had pulled it out of a couple of tight places, and finally stranded it on the beach. The catch was made above the Santa Fé bridge.

As soon as the fish was hooked it made for the rocky bottom, but by heading it down stream Potter got it out into the open and began to pull it up the beach. When the trout felt the smooth bottom it put up a terrific fight, but it was well hooked, and Potter succeeded in getting it up the beach.

Inside the fish were a couple of quarter-pound trout, which it had swallowed almost intact.

MANY LIMITS.

Limit catches of trout were made by several anglers at all of the favored haunts of the mountain-stream fighters last week, and the partial subsiding of the high water that filled the streams on the opening day of the season was much more favorable to the fishermen.

Fred Hartman and S. K. Edwards of Los Angeles, with two companions, fished Friday morning at Cook's Camp, above Fellows's Camp, and made limit catches. Fourteen persons from Los Angeles went up the San Gabriel on the stage yesterday morning, and about thirty have made arrangements to go up this morning. Row Sanderson and Dr. Tibbets went up the river Friday night.

"Billy" Boyle made the best catch of the season at Matilija Springs last week, landing a limit creel, which included twenty-nine trout that averaged twelve and one-half inches in length.

John Clarke went up to the head of the Sespe River Friday night for a two days' outing. The fishing in the Sespe is reported to be good, although the water is said to be higher than it is elsewhere.

BEACH FISHING.

Fair catches of surf fish were made during the last week at the beach resorts by local fishermen, the only unfavorable reports being received from Avalon, where Pat Gray says the surf fishing is the worst he has seen for several years. He believes a little warm weather will bring the small fish into the surface water, and that the angling for the big fellows then will improve.

Yellowfin, croakers, perch, smelt and kingfish were running in fair numbers at Ocean Park last week, and the fishermen believe the angling will be good as long as cold weather does not chill the water. Many good catches of kingfish were made.

A large variety of small fish were caught at Long Beach. Bass were running strong at Balboa and croakers were landed from the pier. Barracuda were caught from boats outside.

Halibut have been running at Sunset Beach and good catches of surf fish have been made.

MORE IDEAS.

MODELS OF AIRSHIPS RECENTLY INVENTED.

A. O. PAULSON of No. 1349 South Westlake avenue has constructed a model of an aëronef which resembles a flexible box kite. Believing that the box kite possesses the most stable form for horizontal translation, the inventor has adapted that style and added features that are intended to permit vertical translation.

The plan of the model is very simple. The craft consists of two large rudders, having supporting surfaces. One of the rudders is for the purpose of changing the angle in order to ascend and descend, the other is the steering plane. The propeller and propeller-shaft are also adjustable, to aid in changing the angle of flight and to regulate the speed.

Paulson believes that on account of the design of the craft it is possible to make a machine with 1000 feet of supporting surface that will not weigh more than 500 pounds, including the weight of a fifty-horse-power engine. By using aluminum in the construction of the craft, he believes that the gross weight could be reduced to 400 pounds.

The name of the new model aëronef is the "Gold Bug," and it was on exhibition at the aëro show. Paulson believes a craft built according to his plans would be able to develop great speed, although its carrying capacity would be limited to four or five passengers.

NEW WHALEBACK.

AIRSHIP MODEL IS NOVEL.

W. E. Kent of this city has invented a whaleback airship that is a decided departure from any aërial models that have been constructed in Southern California. Instead of a cigar-shaped gas bag, Kent proposes to use one which will present the appearance of having been sliced horizontally, leaving something like the lid of an old-fashioned soup tureen, minus the handle. This lid-shaped balloon will be placed over a rigidity-trussed frame, the gas within being to lift the load, while the bottom of the bag, stretched hard, will act as a sort of aëroplane.

The inventor has accepted the Zerbe plan of a gas bag used merely to lighten or balance the load. It is his aim to have the lifting capacity of the gas bag so calculated that it will be within a few pounds of the load, leaving the machine and whatever it carries just a little heavier than air.

The Kent machine is equipped with four propellers, the two acting horizontally, being mounted on universal joints, so that they may be tilted to any angle, right or left, up or down, obviating the need for rudders in turning in either direction.

Two other propellers acting vertically place the machine in the helicopter class. One of these propellers, designed to lift, is placed in the center of the lower surface of the gas bag, and the inventor proposes to use part of the air it set in motion for the purpose of cooling his engines. The other vertical propeller is hung over the center of the gas bag in such a fashion that when a descent is being made it will force the machine downward.

A model of the Kent machine was among the exhibits at the Aëro Club show at Fiesta Stadium.

BIFFS AND BANGS.

Jim Cameron, the long-legged negro fighter who beat Ralph Calloway, another negro, at McCarey's Pavilion last month, has jumped the punching game, and will devote his talents to his old trade of sewer building. He seems to think that there is small chance for a fighter to advance, while as a sewer contractor he can always make a good living and not have his face mashed every month for a few dollars. He has sufficient class as a pug to defend himself in a street fight, and this is probably worth all the time he has devoted to learning prize-fighting.

Jimmy Austin, who is now the champion paperweight of this end of the State, by having defeated all of the boys in his division, is looking for a match with some boy from San Francisco, and may be put on at McCarey's Pavilion within the next month, if a suitable opponent can be found.

Frankie Sullivan is taking things easily at present, waiting for a boy of his class to show up, and is not anxious to tackle Danny Webster, who is too good for him. Webster challenged the winner of the recent Sullivan-Hefron bout, but Sullivan does not want any of Webster.

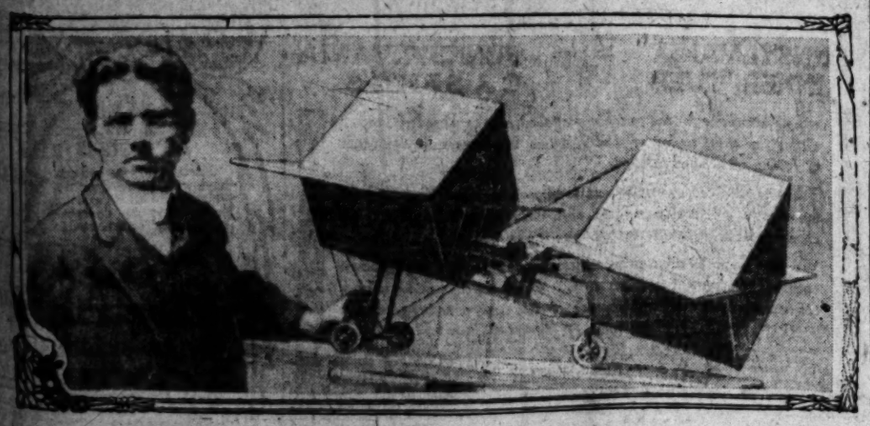
Martin Hefron seems to have dropped out of the local horizon since he was beaten by both Webster and Frankie Sullivan, and has doubtless gone back to Goldfield to pick up some easy ones. Hefron made a good showing here with Turner, but was outclassed by Webster and beaten by Sullivan.

Jim Flynn's challenge to fight any one at catchweights shows that Jim is always trying to "kid" some one. He is a good fellow, but he should remember that "catchweights" include Jack Johnson, Tommy Burns, Sam Langford and Al Kaufman, among others, and Jim would probably refuse to meet any of these fellows on a winner-take-all basis, which always indicates how much a man wants to fight. Flynn is game enough to fight any of them, but there is little money in it for him to meet the big fellows.

Dave Rennie is anxious to get back into the game again, having recovered from the lassitude caused by a fractured jaw which Frankie Sullivan inflicted on him.

The fight bugs would like to see Young Solomon and Young Kaufman brought together again, for they put up one of the most furious battles ever seen at Naud Junction.

John L. Sullivan is coming back to town to tell the reporters and the press agents how many dubs are now in the ring, as compared with his generation. It will be remembered that Johnny was badly whipped by one of the present generation, who in turn was trimmed to a frazzal by a Los Angeles alfalfa farmer, who had to quit the ring because there was no one that wanted to be thrashed. Johnny makes lots of noise in his old age, and with the present epidemic of sore lips in town he should not try to make people laugh.



A. O. Paulson and His Model of Aeronef,

with which he expects to fly when he get a big machine built on his new plans.

AMATEUR BOXERS ENTER.

Los Angeles Athletic Club Expects Forty Athletes to Compete in Championships.

Twenty-one entries have been received for the Southern California amateur boxing championships to be held under the auspices of the Los Angeles Athletic Club at Turners' Hall May 18, 19 and 20, and DeWitt C. Van Court, who is managing the tournament, believes that at least forty boxers will participate in the bouts.

Other athletic contests are to be held in connection with the boxing bouts. The ring contests will be three rounds long, and science will be the only thing that will count in the point scoring. The local Y.M.C.A. is to have representatives in the various classes, and the men will be chosen in try-outs to be held this week.

The entries received up to date are:

The 105-pound class—Roy Snyder.

The 115-pound class—J. Hutchins, S. Levingston, Alfred Jones, Herb Armstrong, Walla Wheeler.

The 125-pound class—Frank McDaniels, E. Clark, Walter Haster, W. Felsman, Charles Boscha.

The 135-pound class—A. Beauchamp, L. O'Neil, Jimmy Hayes, Floyd Webb, Sam Coulter.

Welterweight class—F. Barry, Ivan Kahn.

Middleweight class—Sidney O'Neil, A. Barry.

Heavyweight class—Clark Jorgsdorff.

TENNIS TOURNAMENT.

Occidental Students to Begin Play Tomorrow for Individual and Class Honors.

The annual home tennis tournament at Occidental College is to begin this week, and about thirty players from the various college classes will compete for individual and class honors. The intercollegiate team, including three men and two women, also will be picked from the players making the best showing in the interclass tourney.

Garyson Merrill, '10, and Paul Lowry, '12, who have represented Occidental against Pomona and U.S.C. for the last two years, are entered in the tournament, and are looked upon as probable winners in the men's singles and doubles. Merrill won first place in the singles last year. Preston and Lockwood of the freshman class are strong players and are expected to make a strong bid for first honors. Wellen, '09; Gordon, '12; Sweet, '11, and McPeak, '12, have had considerable experience and will die hard in the trials.

Eleanor Richards, '12; Aileen Riggins, '11; Edith Osmond, '12, and Louise Chamberlin, '11, seem to be the leading candidates for first honors in the women's events. Miss Richards has been playing the strongest game in informal matches, although Miss Riggins and Miss Osmond are very clever. Flora Clark, '10, who won the individual championship last year, probably will not play in the tournament this year.

BLUE WINS.

OLD ELI'S SONS WALLOP NASSAU.

YALE HANDS NEATLY WRAPPED PACKAGE TO PRINCETON.

Blue Wins the Annual Track Meet in New Jersey Town by Handsome Margin of Points With Every Event Bitterly Contested by the Orange and Black.

[ASSOCIATED PRESS DAY REPORT.]

PRINCETON, May 8.—By the final score of 58 to 46 points, Yale's track team defeated Princeton this afternoon, after a desperate contested struggle, in which the fortunes of the two teams fluctuated like prices in the wheat pit, with Jim Patten angry. In full, the results were as follows:

The 120-yard hurdle—Howe, Yale, first; Dwight, Princeton, second; King, Yale, third; time 15 3-5s.

The 100-yard dash—Dawborn, Princeton, first; Gamble, Princeton, second; Cary, Yale, third; time 10s.

One mile run—McGee, Princeton, won; Coney, Yale, second; Frantz, Princeton, third; time 4:28 3-5.

The 440-yard run—McConner, Princeton, won; Vilas, Yale, second; Seymour, Yale, third; time 51 2-5s.

Shot put—Coy, Yale, first; 43ft. 2in.; Kilpatrick, Yale, 40ft. 11in.; Goebel, Yale, 40ft. 7in.

The 880-yard run—Laird, Princeton, first; Mann, Yale, second; Whitley, Princeton, third; time 1:58 4-5.

The 220-yard hurdle—Gamble, Princeton, first; Dwight, Princeton, second; King, Yale, third; time 25 1-5s.

Points, Princeton, 33; Yale, 23.

The 220-yard dash—Dawborn, Princeton, first; Carey, Yale, second; Gamble, Princeton, third; time 21 3-5s.

This breaks the Princeton record of 21 4-5 made in 1891 by Luther Carey.

Hammer throw: Carey (Yale) first, 147ft; Goesel (Yale) second, 135ft. 8½ins.; Peabody (Yale) third, 127ft. 5ins.

Two-mile run: McGee (Princeton) first; Weeks (Yale) second; Passons (Princeton) third; time 9:55.

Points: Princeton, 45; Yale, 35.

High jump: Riley (Yale) first, 5ft. 10 1-4ins.; Canfield (Yale) second, 5ft. 8 1-4ins.; Coy (Yale) third, 5ft. 6½ins.

Pole vault: Nelson (Yale) and Campbell (Yale) tied for first place at 12ft. Vezin and Bennett, both of Princeton, tied for third place, at 11ft. 9ins.

Points: Yale, 50; Princeton, 46.

Broad jump: Kilpatrick (Yale) won, 22ft. 4½ins.; Davis (Yale) second, 21ft. 9 1-4ins.; Bard (Yale) third, 21ft. 5¾ins.

Final score:

Yale, 58; Princeton, 46.

BOWLING SCORES.

High scores rolled on Morley's Spring-street alleys the last week were:

Tenpins—J. Balch, 242; E. H. McComb, 225; W. Dorsey, 227; J. Gerner, 204; A. Whaley, 211; D. Dool, 203; G. Kellogg, 235; B. Gwynn, 206; A. Newton, 201; A. E. Way, 200; S. Stevenson, 205; J. Johns, 218.

Jimjons—G. Sampson, 142; S. Trinhill, 152; D. North, 129; J. Borelli, 136; T. Tormat, 141; C. A. Graham, 138; E. Bullock, 117; C. Sawyer, 109; O. Edwards, 122; J. Martin, 101; A. Newton, 124; D. Mohr, 103; A. Brainard, 107; E. Hutchins, 113; G. Rood, 122; D. Dool, 115; H. Klein, 123; H. Hastain, 106; J. McCristian, 103; H. Good, 124; D. J. Good, 114; W. Dorsey, 129; E. Williams, 109; J. Johns, 137; W. Darby, 104; J. H. Raymond, 104; J. E. Hopper, 109; E. C. Trankla, 126.

STRIKES AND SPARES.

J. Balch's 242 was the week's best score in tenpins.

S. Trinhill's run of 152 at jimjons was high game for the week.

In a three-handed nine-game jimjon contest T. Tormat wins on totals:

	1	2	3	4	5	6	7	8	9	Total
Tormat	105	99	114	96	124	117	113	103	96	959
Borelli	105	102	113	106	104	122	93	87	94	931
Trinhill	83	109	126	93	99	118	94	123	191	926

In an impromptu tenpin match of five games, J. Balch and J. Johns win on totals by 86 pins from B. Gwynn and F. Muller:

	1	2	3	4	5	Total	Av.
Balch	163	199	188	211	180	941	188 1-5
Johns	200	95	161	174	179	809	161 4-5
	363	294	349	385	359	1750	
	1	2	3	4	5	Total	Av.
Gwynn	176	195	192	158	179	841	168 1-5
Muller	165	164	150	254	170	883	166 3-5
	341	319	332	312	349	1674	

BROADWAY ALLEYS.

Tenpins—J. C. Halstead, 213; G. Smith, 209; Johnson, 212; Kramer, 209; A. E. Way, 221; Harrington, 245; E. Kinney, 237; C. Jones, 226; J. Thompson, 258; S. Anderson, 225.

Jimjons—C. Lacey, 113; Brownwood, 139; Harrison, 125; Sheppery, 110; Huens, 116; Sage, 101; Spiro, 115; Larkin, 125; Stewart, 125; Stambaugh, 117; Mather, 120; Williamson, 135; Bowden, 119; Warden, 117; S. Russell, 139; Bruenle, 103; Bishop, 114; Sawyer, 123; Kelly, 126; Stinson, 123; Anderson, 110; Harrington, 139; C. Smith, 116; Dr. Gleason, 136.

Ninepins—H. Williams, 8, 8, 7, 6, 6; N. Williams, 7, 6, 7.

J. Thompson with 258 in tenpins had high score for the week, and Williamson, with 135 in jimjons had high score.

Brunswig Drug Company won two out of three games form the Rivers Bros. as follows:

BRUNSWIG DRUG CO.

	1	2	3	Total	Av.
Herman	141	171	149	461	153 2-3
Stone	137	157	136	430	143 1-3
McComb	142	132	161	435	145
Mullet	165	147	142	454	151 1-3
Frost	164	159	157	480	160
	753	776	745	2290	-

RIVERS BROS.

	1	2	3	Total	Av.
Kramer	135	166	200	501	167
Smith	120	99	110	329	109 2-3
Holmes	181	164	135	480	160
Pearne	146	145	142	433	144 1-3
Stermer	177	156	183	516	172
	759	730	770	2259	

WINS POTTER HANDICAP.

Huapala Defeats Small Field in Feature Race at Ogden—Copeck Is Second.

[ASSOCIATED PRESS NIGHT REPORT.]

OGDEN, May 8.—Racing results at Ogden today were:

Half mile, selling: Warfare, 107 (Borel,) won; Silver Fir, 107 (Cavanaugh,) second; Camera, 102 (Menden,) third; time, 0:50 1-5. Kitty Rode, Rezon and Sixteen also ran.

Five furlongs, selling: Glaucus, 105 (Graham,) won; LaChata, 100 (Herman,) second; Joan Woods, 102 (Howard,) third; time, 1:03 1-5. Banhama, Barmaid, John A. Mallen, Nappy and Sly Ben also ran.

Six furlongs, selling: La Reine Hindoo, 96 (Kirschbaum,) won; Chief Desmond, 109 (Archibald,) second; Boloman, 106 (Nelson,) third; time, 1:17 3-5. Sam Barber, Sam Preston, Oriflamb, Elevation and Romance also ran.

Mile and a sixteenth, the Potter Handicap: Huapala, 101 (Jarrett,) won; Copec, 95 (Howard,) second; Rubric, 105 (Sandy,) third; time, 1:52 1-5. Rather Royal and Timothy Wen also ran.

Seven-eighths of a mile, selling: Cardinal Sarto, 116 (Palms,) won, Friar of Elgin, 114 (Archibald,) second; Taxer, 116 (Donvitz,) third; time, 1:31 1-5. Proper, Cobleskill, Spondoolix and Kuropatkin also ran.

Mile, selling: Woolen, 100 (Sullivan,) won; Mike Jordan, 107 (Palms,) second; Bonton, 102 (Andrews,) third; time, 1:46 1-5. Pretension, Markie Mayer, Invader and Buna also ran.

CRICKET CLUB TEAMS.

Players Selected to Take Part in Games of the Summer Schedule at Vineyard.

The Los Angeles Cricket Club has selected the players who are to place on the teams this year, and the league is to open with a game between the Marylebones and Wanderers next Sunday afternoon at Vineyard Station. A practice game is to be played this afternoon at 1 o'clock.

The players have been distributed as follows:

Marylebones — McComb, Mitchell, Meggett, Sweet, Rock, Jamison, Lane, Gadsdon, Evens, F. H. Brown, W. Kitchen, Trench, Hardwick, Calderbank, A. Cooper, Wright, Darney, White, Tempest, Richison, J. Simmons.

Zingaris—Packman, Hunt, Barwell, Maddock, Ramsden, Morris, Wilkes, Constable, J. E. Heavens, Bird, Tom Brown, Morphey, Cochran, Roden, Dudley, Lincoln, Webb, Black, Wyman, Edward Cooper, Friend.

Wanderers—T. D. Bamford, Henry Justice, Bhumgara, Tompkins, C. Simmonds, J. H. Heavens, Larritt, Fred Bamford, Mould, Montague, P. Kitchen, Little, Tom Higgins, Freeman, McConnell, Miller, Mills, Ervin, Nash, Alton, Le Bar.

BASKETBALL TROUBLES.

Los Angeles Y.M.C.A. Refuses to Play at Orange and Demands Neutral Court.

The Los Angeles Y.M.C.A. basketball team, which holds the championship of the State, refuses to meet the Orange Y.M.C.A. quintette at Orange on account of the poor condition of the court, and unless the Peatlanders agree to play in the local cage or on a neutral court, they will not be given an opportunity to get a crack at the championship.

C. H. Price of the local Y.M.C.A. received a letter last week from H. M. Strickler, chairman of the State Y. M.C.A. basketball committee, advising him to arrange a game with Orange but not to specify where the game shall be played. Orange insists that the local team play at Orange, but the local team absolutely refuses to do this, but as a compromise is willing to play at Long Beach Y.M. C.A., which has, the local team claims, the only indoor court in the South, except the Los Angeles Y.M.C.A. court.

It is said that the Orange court is only fourteen feet high and about one-half as large as the regulation court and that the Peatlanders are so familiar with the place that they have never lost a game on their own floor, although they have not met with the same success in games away from home.

After the local team won the State championship from the Stockton Y.M. C.A. at San Francisco, it was instructed by J. Goesman of the A.L. and A. that it should play Orange Y. M.C.A. at Orange, and the Peatlanders have been trying to hold the local team to this ruling. W. A. Reynolds of the Los Angeles Y.M.C.A. claims that this ruling was unfair, for in case the Stockton team had won it it could not have been required to play the Peatlanders at Orange.

If Orange agrees to play at Long Beach, the Los Angeles Y.M.C.A. will at once enter into arrangements for a championship match to be played this month.

HANDBALL TOURNEY.

Ten Players Have Entered in Big Contest at Broadway Club, Which Begins Monday.

The Broadway Athletic Club will start its monthly handball tournament on Monday. This will be an elimination contest, the winner of which will be matched with the present champion and cup holder, Goodan.

Ten crack players have entered, as follows: Friedberg, Hildebrand, Van Felt, Reavis, Kline, Myers, Pickering, Mapel, Coules and Tomlin.

The first day's games will be between Myers and Kline and Pickering and Friedberg.

BALLOONS AFLOAT.

NORTH ADAMS (Mass.) May 8.—The balloons, Greylock and North Adams No. 1, the former piloted by Dr. R. M. Randall, and the latter by A. Holland Forbes, ascended here before dawn today. The Greylock traveled twenty miles, and the North Adams No. 1 eighty.

HIGH SCHOOL HANDBALL.

A handball tournament, in which thirty boys are to compete, is to begin at Los Angeles High School this week under the direction of Dr. Beach. The court game is popular among the High School athletes, and several good players have been developed this season.

4 Unusual Snaps
In Tourist Automobiles

These are Tourist machines we have taken to sell for their owners who have been so well satisfied with Tourists that they have bought new ones. We know these machines from A to Z. We made them in the first place. We know the materials used in them. We know the use and care they have had—and now we have thoroughly overhauled them and put them in perfect shape and we absolutely guarantee every one of them. We know these are values that anyone who is open for a real automobile bargain cannot afford to overlook.

No. 1 40 H. P. Four Cylinder Tourist Touring Car with Top, Glass Front—Speedometer Clock—Electric Lights—Prestolite Gas Tank—Rushmore Lamps—1 Extra Tire—Tire cover and tire irons—Extra Gasoline Tank—Car with its equipment, originally cost complete, $3250. Sale price, $1200. $1200

No. 2 1908—Two-Cylinder Four-Passenger Roadster—one of those up-to-date cars painted French Gray. Complete equipment—out of factory only six months—used very little. Cost $1350. Sale price $950. $950

No. 3 1908—Two-Cylinder Four-Passenger Roadster—used only a short time by us as a demonstrator—new equipped with new tires. Never handled except by experts. Cost, $1350. Sale price, $1000. $1000

No. 4 1908—Two-Cylinder Five-Passenger Touring Car. Painted French Gray. This car has had best of care. Original cost, $1300—sale price, $700. $700

Auto Vehicle Co.
Factory and General Offices
10th and Main Sts. Los Angeles

Stearns

The Stearns Can Beat the LOCOMOBILE Every Mile For as Many Miles as They Wish to Run.

The last race was to their wishes, as to drivers, and if we want to race again we must accept their terms. We had $5000 with an automobile authority, payable to the winner of the Stearns-Loco race for four weeks, so it is not the side bet they want, but refuse to run the Loco for less than 500 miles. So to stop the big noise we will race the Locomobile (without restriction to drivers, gas or oil motors, stock) 500 miles or any other distance—twenty-four hours, if they wish—on the 4th day of July, 1909, at Ascot Park the winner to take the total gate receipts.

The Stearns can beat the Locomobile.

When you think of STRONG, STAPLE, STANDARD, STABILITY, SPEED, STYLE, just say STEARNS. Everything is included. Everybody is happy with a Stearns.

Stearns Motor Car Co.
844 So Olive Street
Home 10927 H. L. Gordon, Pres. Main 2191

Coombs & Ree
(INCORPORATED)
So. Cal. Distributors
Pennsylvania Tire
Exclusive Agents for California
J. & B. IGNITION
The coils that are making a record economy and durability. They are on Cadillac cars this year.

Rainier & Klink Motor Ca
Storage, Repairing, Supplie
Smith Bros.
1125-29 So. Los Angeles Stree

NEW AGENCY
Buick
HOWARD AUTO CO.
1806 So. Main St.

Studebake
Gasoline and Electric Cars
With a Well Earned Reputati
Lord Motor Car Co.
1231-33 SOUTH MAIN STRE

THE MARMO
"Easiest Riding Car in the World"
A pleasure to show it.
WOOLWINE MOTOR CAR CO.
1142-1144 S. Olive St. F8214.

N. S. U. MOTORCYCL
made another new world's record A
25th: 1 mile, 46 4-5 sec.—the fastest
ever made on any track.
Nothing but stock engines.
C. L. SMITH.
Los Ange

SOAKED 'EM.

SENATORS WIN BY SLUGGING.

oth Brown and Hosp Are Touched Up Frequently.

eall Hits Doubles Against the Far Fence.

ig Crowd of Fans Sees a Pretty Contest.

acramento, 3; Los Angeles, 2.
Dummy base running probably beat locals yesterday as much as anything else, but as there is always supposed to be some excuse for a beating any team, this one is as good as any other. There was a little luck xed in with it, however, but as s butts in on everything you can't exactly blame it on that. The s off Brown and Hosp were practically the same but as things broke ter for Brown his victory must be e to the fact that he had the Indian n on Dillon.
ard hitting and beautiful fielding re the features of the game, which s witnessed by a large and enthusiic crowd of fans, kept busy every nute on account of the close score. ward made the only error of the ne on a boot of a grounder in the t inning, but as the batsman was ght between bases a moment lathe blunder cut no ice. Every one the players was on his toes from rt to finish and the big crowd had the excitement it wanted.
mpire McGreevy was a trifle off or on a few of his decisions and e of the fans thought that one of se in the third inning helped the ators to one run they might not e secured. Zamlock was on third e when Brown smacked a long fly right field and he left the base be- the ball was caught by Beall dashed home with a run, but as Greevy did not see the trick he ld not decide against the runner. e might or might not have made ifference in the score but there is ays a bunch of rooters there with big thought that every little g changes a ball game. McGreevy robbed Zamlock out of a hit in ninth inning by calling a bounce ul that Jud Smith trapped in fair and, but umpires make errors the e as players. Two examples of k coaching at third base also ht have changed the result but hard luck stories are generally iresome as the good tales.

POOR HEAVING.

ither Hosp nor Brown heaved very l ball, as far as swats were conned, for each was soaked a dozen s, but those off Hosp came at the t time. Zamlock opened the l inning with a swat to field, and Graham followed with one to right which sent lock to third, and he scored on wn's sacrifice fly to right, after ing the bag before the ball was ht. Graham ran to third on the and scored on Doyle's fielder's ce to Howard, who tried to throw am out at the plate, but failed. final run started with Brown's le to right, and ended with Shinn's ifice and Flanagan's double to t.
the fourth, Beall doubled high up he left fence, and then, after Howhad fanned, the Slugger tried to e from second on Smith's drive to t, but was out by twenty feet. h opened the seventh with a single ight, went to second on Defmas's , to third on Dillon's out, and to plate on Hosp's scratch bounces hit the pitcher. In the eighth, Beall pled against the right field fence, scored from second on Smith's nce hit over Brown.
e hitting of Hosp was the feature he game, for in four times at bat smacked out a double and three les, and Smith also shone with singles out of four times up. agan and Godwin had fine assists he plate from the outfield and in infield Raymer, Smith and Howpulled off many pretty plays. If fans think Graham, has a weak n, some one is crazy.
e score:

LOS ANGELES.

	A.B.	R.	B.H.	S.B.	P.O.	A.	E.
, cf	5	0	1	1	1	0	0
in, lf	5	0	1	0	1	1	0
, rf	4	1	2	0	2	0	0
nd, 2b	4	0	0	0	2	4	1
, 3b	4	1	3	0	0	3	0
na, ss	3	0	1	0	0	1	0	
n, 1b	4	0	0	0	7	1	0
, c	4	0	0	0	7	1	0
, p	4	0	0	4	1	2	1	0
tals	38	2	8	5	27	14	1

SCORE BY INNINGS.

	1	2	3	4	5	6	7	8	9
Angeles	0	0	0	0	0	0	1	1	0— 2
se hits	1	0	1	2	1	0	2	4	1—12
amento	0	0	2	0	1	0	0	0	0— 3
se hits	0	1	3	1	3	0	2	1	0—11

SUMMARY.

ro-base hits—Shinn, Beall, 2; Flanagan, , 2.
crifice hits—Brown, Shinn, Flanagan.
ses on balls—Off Brown, 2.
uck out—By Brown, 6; by Hosp, 3.
uble plays—Smith to Howard to Smith.
me of game—1h. 55m.
mpire—McGreevy.

NATIONAL LEAGUE.

ST. LOUIS BREAKS LUCK.

SSOCIATED PRESS NIGHT REPORT.]
ITTSBURGH, May 8.—(National.) St. Louis men broke the winning ak of Pittsburgh here today, when y shut out the locals. Lush pitched plendid game, and Adams was reed in the fourth by Brandon and latter by Maddox. Score:
ittsburgh, 0; hits, 4; errors, 6.
t. Louis, 8; hits, 9; errors, 0.
atteries—Adams, Brandon, Maddox, ell and Gibson; Lush and Bresnaan.
mpires—Klem and Kane.

CUBS WIN FOURTH.

SSOCIATED PRESS NIGHT REPORT.]
HICAGO, May 8.—Chicago won m Cincinnati today, making it the rth straight victory. Score:
hicago, 6; hits, 9; errors, 3.
incinnati, 3; hits, 8; errors, 3.
atteries—Realbach, Higginbotham, wn and Moran; Rowan, Gaspar and Lean.
mpires—Emslie and O'Day.

AMERICAN LEAGUE.

HARD-HITTING GAME.

SSOCIATED PRESS NIGHT REPORT.]
EW YORK, May 8.—Boston ched four hits on Quinn in the rth inning today and thereby deted New York. In this inning ncer sent three men over the plate h a double. The New York club has released Pitcher Ford to Jersey City. Score:
Boston, 6; hits, 9; errors, 2.
New York, 4; hits, 10; errors, 3.
Batteries—Morgan, Steel and Spencer; Quinn, Warhop and Kleinow.

BURNS BEATEN.

[ASSOCIATED PRESS NIGHT REPORT.]
PHILADELPHIA, May 8.—Philadelphia made it three straight over Washington by winning today's game. Washington made four double plays. Score:
Philadelphia, 1; hits, 5; errors, 0.
Washington, 0; hits, 5; errors, 0.
Batteries—Krause and Thomas; Burns, Hughes, Smith and Street.
St. Louis-Detroit game called off, rain.

COLLEGE GAME.

ANOTHER GAME TO BE PLAYED.

HIGHLANDERS AND QUAKERS EACH HAVE VICTORY.

Whittier Defeats Occidental in Ten-Inning Game Characterized by Timely Hitting and Occasional Pretty Pieces of Fielding—Lockwood Strikes Out Eight.

Whittier College, 5; Occidental, 4.
After tying the score in the ninth inning, the Occidental Tigers were beaten by the Whittier College baseball team in the tenth inning of one of the most closely contested intercollegiate games of the season yesterday afternoon at Highland Park.
The Quakers showed unexpected strength, and by walloping the ball at the right time batted out the runs that won the game. The home team outplayed the visitors in the field, but they could not hit Short safely when men were on the bases.
The Quakers made their killing in the fifth inning, when they started a batting rally that drove Patterson from the box, and, supplemented by an error, gave them three runs. They added another run after Lockwood went in the box. The Tigers made their first tallies in the eighth, and added two more in the ninth that tied the score, but "Big" Renneker landed on Lockwood for a two-bagger in the tenth and scored the winning run on an error. Blount killed the Presbyterians' hopes in their half of the tenth by squeezing Sweet's foul fly with two men on bases and two out.
The Renneker brothers led the batting for the Quakers, "Big" Renneker coming through with a two-bagger and a three-bagger, the latter hit scoring two runs. "Little" Renneker got three singles.
"Little" Renneker made a circus catch of Johnson's liner in the eighth inning and accepted nine chances without an error. Blount played a good game at first. Preston played gilt-edged ball on the initial sack, handling everything that came his way.
Patterson was pitching a steady game until the Quakers landed on him hard in the fifth inning. Lockwood replaced him in the middle of the period, but the Quakers added another tally to their score before the end of the inning. Lockwood was a puzzle to the Quakers, striking out eight men, but they managed to find him when they needed a run.
The Quakers scored the first run of the game in the fifth inning. Feeler walking and scoring on Pickett's single. With Pickett and "Little" Renneker on bases, "Big" Renneker rapped out a three-bagger. Lockwood replaced Patterson in the box. Blount hit to Sweet, and Renneker was safe at the plate on a close play.
The Tigers' runs in the eighth and ninth resulted from hits and errors, Sweet figuring prominently in the batting.
"Big" Renneker made the winning run in the ninth, hitting for two bases and scoring on McKenney's failure to handle Blount's difficult grounder. The score:

WHITTIER.

	A.B.	R.	B.H.	P.O.	A.	E.
N. W. Renneker, 2b	5	1	2	5	4	0
Pickett, ss	5	0	1	1	2	0
N. B. Renneker, c	4	2	2	4	1	1
Blount, 1b	5	0	0	16	0	1
Mills, 2b	4	0	2	1	1	0
Crites, rf	3	0	0	2	0	0
Healton, ss	4	0	1	0	4	3
Short, p	4	0	0	0	3	1
Feeler, cf	3	1	0	1	0	0
Totals	37	5	9	30	15	6

OCCIDENTALS.

	A.B.	R.	B.H.	P.O.	A.	E.
Thomas, c	5	1	0	10	3	0
Preston, 1b	5	0	1	13	1	0
Baer, lf	4	0	0	0	0	0
Lockwood, cf & p	5	1	1	4	2	0
Sweet, ss	5	1	2	0	2	0
McKenney, 3b	4	0	0	2	1	1
Johnson, 2b	3	0	0	1	3	0
Wieman, rf	4	0	1	0	0	0
Patterson, p	3	0	1	0	1	0
Bishop, cf	3	1	0	0	0	0
Totals	39	4	7	30	13	1

SCORE BY INNINGS.

	1	2	3	4	5	6	7	8	9	10
Whittier	0	0	0	0	3	0	0	0	1	—5
Base hits	1	0	1	1	2	2	0	0	2	—9
Occidentals	0	0	0	0	0	0	2	2	0	—4
Base hits	1	0	2	0	0	0	1	1	2	—7

SUMMARY.

Three-base hit—N. B. Renneker.
Two-base hits—N. B. Renneker, Sweet.
Sacrifice hits—Johnson, N. B. Renneker, Crites.
Stolen bases—N. B. Renneker, N. W. Renneker, Blount.
Bases on balls—Off Patterson, 1; off Short, 1. Struck out—By Patterson, 2; by Short, 3; by Lockwood, 8.
Passed ball—N. B. Renneker.
Hit by pitched ball—Mills.
Time of game—2h.
Umpire—Scotty Allen.

U.S.C. TRIMMED.

MAKE FIFTEEN ERRORS.

[BY DIRECT WIRE TO THE TIMES.]
CLAREMONT, May 8.—[Exclusive Dispatch.] The Pomona Preps won from the U.S.C. Academy nine on Alumni Field this afternoon, 13 to 6. Pomona won by consistent work in the field, supplemented by fair batting. U.S.C. could not hit, and made fifteen errors to Pomona's four.
Pomona's big inning was the fifth, when with three men on bases and one out, Steisner's two-bagger scored three runs. Three more tallies came in before Miller was out at first, stopping the slaughter. Daniels fanned eleven men. Score:

	1	2	3	4	5	6	7	8	9
Pomona	1	0	2	0	6	1	0	3	x—13
Base hits	0	1	1	2	0	2	1	0	x— 9
U. S. C.	0	0	0	0	2	2	2	0	0— 6
Base hits	0	0	0	1	1	3	0	0	0— 7

Batteries—Daniels and Spurgeon, Hogan and Wallace.

ENLOE POUNDED.

POLY BEATS LONG BEACH.

The Polytechnic High School baseball team defeated the Long Beach nine yesterday afternoon by the score of 11 to 4, on the Long Beach diamond.
From the first Poly seemed to have things all their own way, and it was not until the ninth inning that Long Beach managed to bring in a single score. Thompkins, the Polytechnic pitcher, was in excellent condition and put up a good game, fanning eleven men and giving no bases on balls, and during the whole game allowed Long Beach only six hits. Enloe, the Long Beach man, was touched for fifteen hits, walked two men and fanned six.
In the seventh R. Pierce, Pratt, Sebastian and Thompkins scored, Pierce and Thompkins getting in three-baggers. In the ninth Bibo brought in a homer that scored three runs. Young Coughan Fulton and Peterson scored for Long Beach in the ninth.
The score:

POLYTECHNIC.

	A.B.	R.	B.H.	P.O.	A.	E.
T. Pierce, lf	4	1	1	2	0	0
R. Pierce, ss	4	2	3	0	4	1
Pratt, c	4	1	0	11	0	0
Terry, 2b	5	2	2	4	2	0
Dodson, 1b	3	1	1	9	0	0
Bibo, 2b	5	1	1	0	3	0
McAleer, cf	5	2	2	1	0	0
Sebastian, rf	5	1	1	0	0	0
Thompkins, p	3	2	2	0	1	0
Totals	38	11	15	27	10	1

LONG BEACH.

	A.B.	R.	B.H.	P.O.	A.	E.
Yering, 2b	4	1	1	0	3	0
Coughran, lf	4	1	2	2	0	0
Warthem, cf	3	0	0	2	1	0
Fulton, 2b	4	1	1	1	5	0
Petersen, 1b	4	1	0	12	0	2
Enloe, p	3	0	0	1	2	0
Flickenger, rf	4	0	1	0	0	1
Galbreth, c	4	0	1	7	0	0
Boland, ss	3	0	0	1	0	1
Totals	33	4	6	27	11	4

SCORE BY INNINGS.

	1	2	3	4	5	6	7	8	9
Polytechnic	0	1	0	1	0	0	4	0	5—11
Base hits	0	2	0	2	1	0	4	0	5—15
Long Beach	0	0	0	0	0	0	0	4	0— 4
Base hits	0	0	0	1	1	0	0	3	1— 6

SUMMARY.

Home run—Bibo.
Three-base hits—R. Pierce, Terry, McAleer, Thompkins.
Two-base hits—Fulton, Terry.
Sacrifice hits—Worthem, Fulton, Enloe, T. Pierce, R. Pierce, Pratt, Dodson.
Bases on balls—Off Enloe, 2.
Struck out—By Enloe, 6; by Thompkins, 11.
Hits made—Off Enloe, 15; off Thompkins, 6.
Wild pitches—Enloe.
Umpires—Darby and Leland.

YOUNG SAINTS WIN.

BAD ERRORS BEAT GRIEFERS.

The cub team of St. Vincent's College defeated the San Diego High School team yesterday on the St. Vincent's grounds by the score of 3 to 2, in eleven innings, the Griefers losing through costly errors in the eleventh. It was a fast and snappy game, full of pretty plays, and should have been won by San Diego on the pitching alone, for Anderson held the Saints to three singles, and struck out fifteen batsmen.
San Diego scored in the first through an error and a two-bagger, and the Saints tied this in the fourth on an error and three stolen bases by Brady. There was no more scoring until the eleventh, when San Diego made one run and the Saints two.
This was the final game of the season for the young Saints, and their record is twelve victories, three defeats and one tied game.
The score:

SAN DIEGO HIGH SCHOOL.

	A.B.	R.	B.H.	P.O.	A.	E.
Field, 2b	6	0	2	2	1	0
W. Cramer, 2b	6	1	1	0	1	0
Anderson, p	6	0	0	0	4	0
Shorts, ss	6	0	2	0	1	0
Hackes, lf	4	0	0	1	0	0
Stocks, 1b	4	0	1	9	0	0
Conroy, cf	4	0	1	0	0	1
Cosgrove, rf	5	0	1	1	0	0
Porter, c	5	1	1	15	0	0
Totals	42	2	9	*21	7	1

ST. VINCENT'S HIGH SCHOOL.

	A.B.	R.	B.H.	P.O.	A.	E.
Canepa, 1b	5	0	1	13	0	2
Hickson, ss	5	0	0	0	2	1
Murray, 2b	4	0	0	4	3	0
Cunningham, p	3	0	0	0	4	0
Brady, lf	4	1	0	2	0	1
Callan, 3b	4	0	0	2	3	3
Swenson, c	4	0	0	11	1	0
Deldericks, cf	4	1	1	1	0	0
Dascomb, rf	4	1	1	0	0	0
Totals	36	3	3	33	13	6

*One out when winning run was made.

SCORE BY INNINGS.

	1	2	3	4	5	6	7	8	9	10	11
San Diego High School	1	0	0	0	0	0	0	0	1	—2	
Base hits	1	1	1	1	0	2	0	0	1	0—7	
St. Vincent's H. S.	0	0	0	1	0	0	0	0	0	2—3	
Base hits	0	0	0	1	0	0	1	0	0	1—3	

SUMMARY.

Two-base hit—Shorts.
Sacrifice hit—Conroy.
Stolen bases—Shorts, Anderson, Conroy, 2; Porter, Murray, Cunningham, Deldericks.
Bases on balls—Off Anderson, 2; off Cunningham, 3.
Struck out—By Anderson, 15; by Cunningham, 10.
Passed balls—Swenson, Porter, 2.
Hit by pitched ball—Stocks.
Time of game—3h. 20m.
Umpires—Ybarrando and O'Connor.

RESULTS FROM OTHER LEAGUES.

AMERICAN ASSOCIATION.

Minneapolis, 1; Toledo, 9.
Milwaukee, 0; Indianapolis, 1.
Kansas City, 0; Louisville, 1.
St. Paul, 4; Columbus, 2.

SOUTHERN LEAGUE.

Mobile, 2; New Orleans, 1.
Little Rock, 1; Memphis, 3.
Nashville, 7; Birmingham, 3.
Montgomery, 3; Atlanta, 4.

EASTERN LEAGUE.

Rochester, 1; Providence, 0.
Buffalo, 1; Jersey City, 4.
Toronto, 5; Baltimore, 4.
Montreal, 3; Newark, 11. (Eight innings, darkness.)

WESTERN LEAGUE.

Denver, 3; Lincoln, 0.
Wichita, 1; Des Moines, 11.
Other games postponed; rain.

COLLEGE GAMES.

At Hanover: Dartmouth, 7; Trinity, 2.
At Minneapolis: Minnesota, 6; Nebraska, 5.

WHEELER PASSED UP.

BILL REIDY MANAGER OF OAKLAND TEAM.

[BY DIRECT WIRE TO THE TIMES.]

SAN FRANCISCO, May 8.—[Exclusive Dispatch.] Bill Reidy, with the Oakland Club two years ago, as a pitcher and before that one of the leading twirlers of the New York Giants, has been selected to manage the Oakland club. Reidy will not assume control until Tuesday, but when he does go on the bench he will be in absolute authority. There will be no divided management as has been the case since the first of the playing season, when it was announced that Van Haltren and Bernie McCay would divide the responsibilities.
The Oakland owners, with a team that has been continuously losing games, have concluded it is high time to make a change.
Reidy has no definite plans as to what he will do. In fact, the deal by which he was made the manager of the club was only concluded this afternoon.
"I will be on the bench in uniform," said Reidy. "Whether I will do any playing, depends. I expect Van Haltren will remain with the club, although I have not had a talk with him as yet. I would like to keep him. I am going after some new men and we hope to win a few games from now on. At least we will be fighting all the time."

LONG FARMS PITCHER.

Danny Long has loaned Pitcher Joel Berger to the Tacoma club in the Pacific Northwest League for the balance of the season. Berger will revert to San Francisco in the fall.
"Berger has given me good service and improved very rapidly," said Long. "I have been well satisfied with his work, but I have so many pitchers that I could spare him and I thought it would be better for Berger to have that experience. He is satisfied with the change and will leave at once."

ONE-SIDED SCORE.

GERMAN-AMERICANS WIN.

The German-American bank clerks baseball team defeated the Citizens' National Bank team yesterday afternoon by 13 to 3, on the diamond at Harvard.
The features of the game were the catching of Rosenthal and the batting of Encoe of the Citizens.
The score:

GERMAN-AMERICAN SAVINGS BANK.

	A.B.	R.	B.H.	P.O.	A.	E.
Coles, ss	4	2	1	5	3	2
Luckey, 3b	5	2	1	0	2	0
Reinhard, p	5	1	4	1	2	0
MacKenzie, 2b	5	1	3	5	3	1
De Normandie, rf	5	1	1	0	1	1
Stearns, 1b	4	0	1	5	0	1
Hunt, lf	4	0	1	1	0	0
Taylor, cf	5	1	1	3	1	1
Rosenthal, c	4	0	0	7	1	0
Totals	41	8	13	27	13	6

CITIZENS' NATIONAL.

	A.B.	R.	B.H.	P.O.	A.	E.
Encoe, ss	5	0	3	2	5	0
Fentz, 1b	5	1	1	8	0	1
O. Ivey, rf	5	0	0	2	0	1
Melone, c	4	2	1	6	0	1
McKnight, p	4	0	1	1	2	0
Church, 2b	4	0	0	2	3	0
H. Ivey, 3b	4	0	1	0	1	3
La Boig, lf	4	0	0	3	0	0
Hastings, cf	4	0	0	3	0	0
Totals	39	3	7	27	11	6

SCORE BY INNINGS.

	1	2	3	4	5	6	7	8	9
German-American	3	0	0	4	0	0	1	0	—8
Base hits	3	0	2	4	0	1	1	2	0—12
Citizens' National	0	0	0	1	0	0	2	0	—3
Base hits	1	1	2	1	0	0	2	1	—7

SUMMARY.

Three-base hit—MacKenzie.
Two-base hit—Reinhard.
Sacrifice hits—Stearns, Coles.
Stolen bases—Reinhard, 3; Malone.
Bases on balls—Off McKnight, 2.
Struck out—By Reinhard, 7; by McKnight, 6.
Hits made—Off Reinhard, 7; off McKnight, 12.
Passed balls—Malone.
Wild pitches—McKnight.
Time of game—1h. 30m.
Umpire—Grefh.

ALL ONE-SIDED.

EIGHTEEN TO NOTHING.

The First National Bank clerks' baseball team defeated the Second National Bank team yesterday afternoon by the one-sided score of 18 to 0, on the diamond at Athletic Park.
The features of the game were a homer by Curran in the fourth, and a three-bagger by Pinkerson that brought in two men. Although the Second National got two men on first, they died there.
The score:

FIRST NATIONAL.

	A.B.	R.	B.H.	P.O.	A.	E.
Lamm, 2b	7	3	3	2	3	0
Gifford, lf	7	2	3	1	0	0
Gray, c	6	3	1	13	2	0
Ward, cf	6	2	2	1	1	1
Jacobus, 1b	6	2	1	5	0	0
Curran, rf	4	2	1	0	0	0
Pinkham, 2b	6	3	3	0	3	1
Lane, ss	6	3	3	3	1	1
Witmer, p	5	2	3	0	0	0
Totals	55	18	21	27	9	2

FARMERS' & MERCHANTS'.

	A.B.	R.	B.H.	P.O.	A.	E.
Hogan, ss	4	0	1	3	1	0
Bowler, rf	4	0	1	1	4	0
Wright, c	3	0	0	7	1	2
Lyons, p	3	0	0	2	1	2
Bold, 2b	3	0	0	2	2	1
Stribling, cf	3	0	0	0	0	1
Wiseman, 3b	3	0	0	1	5	1
Elliott, lf	3	0	0	0	0	1
Rogers, 1b	3	0	0	10	0	2
Totals	29	0	2	27	10	15

SCORE BY INNINGS.

	1	2	3	4	5	6	7	8	9
First National	0	0	3	1	2	6	3	1	2—18
Base hits	0	0	4	1	2	6	3	1	3—21
Farmers' & Merchants'	0	0	0	0	0	0	0	0	0— 0
Base hits	1	0	0	0	0	1	0	0	0— 2

SUMMARY.

Home run—Curran.
Three-base hit—Pinkham.
Two-base hits—Lamm, 3; Ward, 2; Jacobus, Curran, Stone.
Sacrifice hit—Witmer.
Stolen bases—Gifford, Jacobus, Pinkham.
Bases on balls—Off Lyons, 2.
Struck out—By Witmer, 12; by Lyons, 4.
Hits made—Off Witmer, 2; off Lyons, 21.
Hit by pitched ball—Wright, Curran.
Time of game—1h. 3m.
Umpire—Gabe.

CALIFORNIA LEAGUE.

DOUBLE-HEADER TODAY.

A double-header is scheduled for this afternoon at the diamond at Thirty-eighth and Santa Fé. The first to be called, at 1:30 is between the McCormicks and Woodill Hulse teams. Manager Ward of the Woodill-Hulse team has gotten together one of the best teams in the city and promises to give the McCormicks a run for their money.
The line-up is as follows:

McCormicks.		Woodill-Hulse.
Clark	pitcher	Miller
Wissel	catcher	Leahy
H. Kimmerle	first base	Chess
Shute	second base	Venerable
Harris	third base	Wolfe
Plake	shortstop	J. Wilson
Diekman	left field	Sawyer
Kerwin	center field	Owens
G. Kimmerle	right field	Cosby

Umpire—Lloyd.
The other game is between the Edisons and the Maiers, and will follow the other game.
The line-up for the teams will be:

Edisons.		Maiers.
Lyman,	pitcher	Raleigh
Grayson, Stoll		
Findlay, Sears	catcher	Hoffman
Wilkinson	first base	Koehler
Wilson,	second base	Pfeister
Robertson		
Schmuck	third base	Kelley
Salyer	shortstop	Sullivan
Cornett	left field	Leonard
Encoe	center field	Ritter
Stewart, Stoll	right field	Sedella

Umpire—Lloyd.

STANDING OF THE CLUBS.

PACIFIC COAST LEAGUE.

	Played.	Won.	Lost.	Pc.
Portland	37	22	15	.595
San Francisco	39	23	16	.590
Sacramento	37	19	18	.514
Los Angeles	39	20	19	.513
Vernon	38	17	21	.447
Oakland	39	13	26	.333

NATIONAL LEAGUE.

	Played.	Won.	Lost.	Pc.
Pittsburgh	20	13	7	.650
Philadelphia	14	10	4	.625
Boston	17	10	7	.588
Chicago	21	11	10	.524
Cincinnati	23	10	13	.435
Brooklyn	17	7	10	.412
New York	16	6	10	.375
St. Louis	22	8	14	.364

AMERICAN LEAGUE.

	Played.	Won.	Lost.	Pc.
Detroit	19	14	5	.737
New York	18	11	7	.611
Boston	18	10	8	.556
Philadelphia	16	8	8	.500
Chicago	17	8	9	.471
Cleveland	17	8	9	.471
Washington	16	5	11	.313
St. Louis	17	5	12	.294

BANKERS' STANDING.

	Won.	Lost.	Pc.
German-American	4	0	1.000
Merchants' National	3	1	.750
First National	2	1	.666
Citizens' National	2	2	.500
National Bank "al	0	3	.000
Farmers' & Merchants'	0	4	.000

TARDY PLAYERS FINED.

CINCINNATI, May 8.—Pitcher Walsh of the Chicago American League team and second baseman Evers of the Chicago Nationals were today fined $100 each for failure to report to their respective clubs before May 1.

ILLINOIS BEATS PURDUE.

LAFAYETTE (Ind.) May 8.—The University of Illinois won the dual meet from Purdue today, 80 to 46.

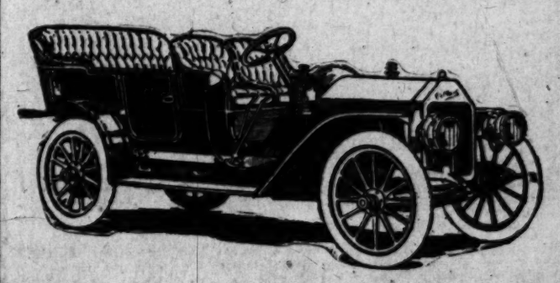
YALE FRESHMEN LOSE.

NEW HAVEN, May 8.—The Princeton freshmen defeated the Yale freshmen in the track meet, 57½ to 46½.

Paso Robles Hot Springs.

On the Coast Line. The equal of any in the world and set in the midst of such climatic conditions as constantly invite to the open air. A delightful place for rest, recuperation, constitutional treatment and recreation. The new bath-house, with its superb equipments, is unrivaled by anything in this country. Hydropathic treatments, mud baths, swimming baths, Turkish baths. Particulars at Southern Pacific office, 600 South Spring street, corner Sixth, Los Angeles.

QUALITY HAYNES CAR



A Car Load Just Received For Immediate Delivery

One 7-passenger touring car, one -passenger touring car and one 2-passenger Hiker.

Haynes and quality have always been synonymous. If you are in the market for a new car, come in and see the Haynes before you buy. You will cheat yourself if you don't. It is a thoroughly dependable and high grade car.

H. T. Brown Motor Car Co.
1136 S. Main Street, Los Angeles
H 5647 Main 7853

Events in Which Haynes Cars Won First Place

ALL STOCK CARS

1907—
Silver Cup, Automobile Dealers' Association of Southern California. Five-mile Race for complete touring cars.
New York Motor Club, New York-Albany Endurance Contest, 350 miles through mud and rain. Silver Cup for mechanical excellence and finishing first in its class.
Perfect Score in four days' Sealed Bonnet Contest, Automobile Club of America, 600 miles with all working parts under seal—finished without a single adjustment.
Perfect Score in Chicago Motor Club Sealed Bonnet Contest—176 miles with all working parts under seal.
Perfect Score in Chicago Motor Club Sealed Bonnet Contest—176 miles with all working parts under seal.
Perfect Score in Chicago Motor Club Sealed Bonnet Contest—176 miles with all working parts under seal.
Perfect Score in Chicago Motor Club Sealed Bonnet Contest—176 miles with all working parts under seal.
Perfect Score in run from Los Angeles to Lakeside—most strenuous over mountainous roads.
Perfect Score in the Glidden Tour. The most difficult touring contest held in America.
Made Fastest Time of any car in its class—irrespective of price, in the Algonquin Hill Climb, Chicago Automobile Club Contest.
Perfect Score in the New Jersey Automobile Motor Club's 24-Hour Endurance Contest.
THE ONLY PERFECT SCORE IN THE CHICAGO MOTOR CLUB'S 600-Mile Reliability Contest, 35 other makes entered.
1908—
Perfect Score Indianapolis Trade Association Sealed Bonnet Contest.
Perfect Score in New York Motor Club's Montauk Point Run—touring class.
Perfect Score Glidden Tour.
Perfect Score Glidden Tour.
Perfect Score Chicago Motor Club 1000-mile Sealed Bonnet Endurance Test.
Perfect Score Chicago Motor Club 1000-mile Sealed Bonnet Endurance Test.
Only make having all entries perfect.
1909—
Perfect Score Chicago Motor Club 1000-mile Sealed Bonnet Endurance Test.
A car with a showing like that is good enough for the most exacting motorist.

Studebaker

The Car of Elegance
Refinement and Reliability

As speedy as the best of them, but speed is not what we brag about, as every buyer knows that there is ample speed for any sane purpose in every good car that's made.
The thing you want to know is that the car you pay your good money for will carry you anywhere you want to go as fast as you want to go with the maximum of comfort, ease and elegance, and the minimum of expense and trouble, and continue to do it year after year—and right here is where the STUDEBAKER excels all other cars.
NEW MODELS JUST IN. Immediate delivery. Have you noticed how the sturdy

E. M. F. "30" Glidden Pathfinder

is steadily plowing its way through the awful mud of Wisconsin and Minnesota, over roads so bad that other cars costing several times as much become hopelessly mired?
THERE'S A STURDY ONE FOR YOU, and the price is only $1400, delivered in Los Angeles, equipped with magneto, full set of five lamps and generator—the greatest automobile bargain ever offered. See us for demonstration.

Lord Motor Car Co.
1032-38 South Olive Street



Can Tire Service Better Be Assured Than by a Guarantee Like This?

WITH EVERY
PENNSYLVANIA INNER TUBE Sold for use in PENNSYLVANIA CASINGS

will go *insurance for the purchaser against any expense* for its repair *during the entire season of 1909*, unless the damage is the result of driving on

nts in Which
Haynes
Cars
First Place
STOCK CARS
omobile Dealers' Association of
fornia, Five-mile Race for com-
cars.
er Club, New York-Albany En-
ce, 360 miles through mud and
Cup for mechanical excellence
first in its class.
in four days' Sealed Bonnet
mobile Club of America, 604
working parts under seal—no
s single adjustment.
n Chicago Motor Club Sealed
-176 miles with all working
al.
n Chicago Motor Club Sealed
-176 miles with all working
al.
Chicago Motor Club Sealed
-176 miles with all working
al.
n Chicago Motor Club Sealed
-176 miles with all working
al.
run from Los Angeles to
Stevenson over mountainous
the Glidden Tour. The most
gruelling test held in America.
ners of any car in its class—
prize, in the Algonquin Hill
Automobile Club Contest.
the New Jersey Automobile
-Hour Endurance Contest.
PERFECT SCORE IN THE
TOR CLUB'S 200-Mile Relia-
21 other makes entered.
ianapolis Trade Association
Contest.
New York Motor Club's Mon-
-Hudson class.
den Tour.
ston Tour.
ago Motor Club 1000-mile
formance Test.
ago Motor Club 1000-mile
formance Test.
all entries perfect.
ago Motor Club 1000-mile
rance Test.
showing like that is good
ing motorist.
ery buyer knows
e.
or will carry you
comfort, ease and
r after year—and
how the sturdy
nfinder
esota, over roads
ed?
400, delivered in
e greatest auto-
Co.
Car
Ladies
y woman can
fect safety
ll speed—
to operate—
omfortable.
ker
ctric
Victoria
Car Co.
e St.
5834 F4206
am Cars
e Garage,
OLIVE ST.
the West
Main 700

FOR FAIRNESS.

GIVE AUTO DRIVERS THEIR JUST LEEWAY.

BY LEON T. SHETTLER.

EVERY few days some misguided, pessimistic writer takes a fling at the automobilists through the columns of our local papers. I would like to point out a few facts, which can be readily verified and might tend to soften the criticisms of these self-imposed critics.

With a population of 300,000, Los Angeles pleads guilty of over 5000 automobiles; one to every sixty inhabitants. There are about 80,000 registered voters in this city, or one automobile to every sixteen voters. Practically every owner of an automobile is a taxpayer and an employer of labor. They are, almost to a man, registered voters. It may readily be seen from these figures that the automobile owners of this city could be an important factor in politics, should they so desire.

Automobiles outnumber street cars over five to one and I defy any one horse thief by over-zealous motorcycle cops, without being cussed and discussed by every gloomy Gus who imagines he has a grievance.

Cheer up! Give us fair play. Why should we be expected to keep inside a twelve-mile speed limit and allow street cars to overtake us and cover us with dust?

Whoever heard of a motorman being arrested for exceeding the speed limit? Whoever heard of a motorman being held for trial by a Coroner's jury? Whoever heard of a motorman being thrown into jail for thirty-six hours, after being unfortunate enough to kill one of our fellow-citizens? I might say, further, who ever expects to hear of anything like this happening to a motorman? This simply could not happen to one of the valued employés of a great street railroad corporation. What's the answer? Simply this: the street car is an accepted fact.

Why not give us a fair trial? We are not only prosecuted, but we are persecuted. Take off the speed limit and make each man liable for his accidents. France is the father of the automobile.



Jordan W. Lambert.



Champion Billard Players of the Country,

who have been playing in the big tournament, in which Morningstar won the championship against the best.

Ora Morningstar.



Calvin Demarest.

Louis Cure.

Dr. W. Campbell.

show statistics disproving my assertion that there have been ten people killed by street cars to one via the automobile route, and the list of killed would easily be twenty-five to one for a period covering the last three years.

The automobile is not a fad. It is a necessity. Hundreds of business men are using them in the city. These men will tell you that they are faster than horses, and that they simply could not do their work without them. It is an accepted fact that a salesman can cover two and three times as much ground with an automobile as he can by using the cars, or with a horse and buggy.

I maintain that automobiles are doing more actual good for Southern California than any other commodity on this market. They were the direct cause of our good roads movement, and they have been the means of bringing the different towns and cities much closer together. They have enabled thousands of strangers to see more of our beautiful country. Many well-paid, skilled mechanics are brought into Southern California by the automobile industry than all other trades combined, excepting those dependent upon building operations.

Automobiles do not injure our pavements.

Automobiles do not make dust; they merely scatter it after the horses and carts have done their work.

Imagine a picture to yourself, some bright day when all of our streets are paved and all of the horses turned out to pasture. Then let our street sprinklers give our pavements just a thorough cleaning, and the net result will be no dust, and practically no street repairs. Believe me, the time is not far distant when all these things will be realized. It takes no great stretch of imagination to see the handwriting on the wall.

Of course, all of these advantages cannot be brought about without some inconvenience to the general public. Railroads, steamboats, telephone, telegraph lines and bicycle have all passed through that very unpleasant stage of progress that the automobile is undergoing today. The only consolation that we can offer our critics is that in time they may have to brush the dust from their eyes and step lively while crossing the streets, we, for our part, are spending our good money for the purpose of developing the greatest of modern inventions, which will be the indirect cause of much good money into the pockets of every inhabitant of Southern California. Appeal to your own sense of fairness. Is it not punishment enough for a car to be registered and carry a number, as a dog, hemmed in by automobiles, or made by backwoods statesmen with about as much knowledge of the subject as a hog has of philosophy, and followed around like a dog and that is the way they control the situation; that is the law in New York City, and that will be our own law before many months because it is the only just plan that has ever been devised to control the situation.

We, as automobilists, are here to stay, and you may as well make the best of it. I suggest that our police department put a little more energy into breaking up the gangs of highwaymen and burglars that are terrorizing the city and let the "death-dealing speed maniacs" take a much needed rest.

A few less inoffensive drunks and speedsters, gentlemen, and a little more real police work would not be out of the way. I wish to call the police department's attention to the fact that more people have been killed by highwaymen than by automobiles in this city in the last twelve months.

I will volunteer to show the Chief of Police inside of two hours any afternoon this week fifty horse-drawn vehicles deliberately violating the traffic ordinance. I am also prepared to show him that every street car entering the congested district of Los Angeles willfully violates the traffic ordinance at least ten times in every mile it travels. I ask you why we are expected to obey your traffic laws and all other vehicles that use the streets are immune from arrest. I ask you why your police department collects more fines in one month from the automobile drivers than they have collected in the last five years from the drivers of delivery wagons, who are, without any question, the worse violators of our traffic ordinance.

There must be some reason why these things are so, and we want to know just where we stand. We have been the "fall guy" long enough, and have stood this kind of treatment without a word of protest. We are getting weary, however; we are not children, neither are we criminals. Give us a square deal, or at least tell us why you cannot do so. If the present traffic ordinance is satisfactory to the public, then we ask you to make every driver of a horse-drawn vehicle, every motorcyclist, every bicyclist and every street car obey it to the letter. We not only ask this but demand. If you do not do this, you have no right whatever to expect automobilists to pay any attention to your traffic laws.

The War of the Revolution started over "taxation without representation," and this was considered amply sufficient to provoke hostilities at that time. Do not push us too far. You know very well that we can clog your police courts with cases that you could not dispose of by working twenty-four hours a day if we wanted to show the public just how absurd your traffic laws are. Class legislation is a dangerous weapon in the hands of a careless police force.

Just a word in regard to our State laws. We would like to ask any fair-minded man why in the name of common sense automobilists should be taxed for the privilege of using our highways and forced to carry lamps, front and rear, while horse-drawn vehicles, delivery wagons, trucks, bicycles and motorcycles are allowed to roam around the streets without a single penny of taxation? We ask you if there is anything fair or just in a law of this kind.

In conclusion, I wish to say that even if the above protest does us no material good, I have had at least, the satisfaction of expressing what I earnestly believe to be the candid opinion of practically every motorist of Southern California.

HANDSOME TROPHY.

The Robert Guggenheim trophy cup for the New York-Seattle contest is being made by a San Francisco firm, and will be very unique. The trophy stands forty-two inches in height and will cost, it is stated, $2250. The gold cover represents the northern hemisphere, on which, poised on a flying wheel, is a figure of Victory, draped with a banner bearing the words "New York to Seattle." Polar bears, suggestive of Alaska, are shown at the base of the hemisphere. Immediately underneath are four panels encircling the cut. In the panels are views of Seattle and the exposition grounds.

SAVANNAH RACE.

The Savannah Automobile Club has requested the Automobile Club of America for early advice as to whether another Grand Prize Race is to be held, and if Savannah will be the scene of the event. Not until the A.C.A. is heard from will the Savannah club take any further steps toward the race.

HIGH SCHOOL GYM CLUB.

The Los Angeles High School Gymnasium Club is practicing daily under the direction of Dr. Beach for the annual contest with Polytechnic High School, which is to be held the latter part of this month. Fifteen men are members of the "gym" club, and as the representative team only will include five performers, the competition for places is keen.

AQUATIC TOURNAMENT.

The Southern California Swimming and Athletic Association of Venice is planning to hold an aquatic tournament and field day the latter part of this month. The organization now has a membership of 12., and includes several swimmers and track athletes of high rank.

W. C. Walker, the Pope-Hartford factory manager, left Thursday for San Francisco, Portland and Seattle.

The Daily Progress, Pomona, March 9, 1909: "Will be of great value to automobile users. Drivers unfamiliar with the road will have no difficulty in finding their way with Thorpe's guide."

$100 REWARD!

To the Person who will Get the Stearns to Race The Locomobile 500 Miles for $5000 or $10,000 a Side.

THE beaten Stearns is trying to get a little notoriety by allowing the report to be published that Locomobile had agreed to race Stearns 100 or 500 miles.

We will give $100 in gold coin to any person who will get the Stearns people to race Locomobile 500 miles for $5000 or $10,000 a side, real money. Locomobile beat Stearns at the latter's chosen distance—150 miles—and stands ready to repeat at 500 miles.

The Stearns doesn't want to race; it doesn't dare to go the distance. It will not risk any money on such a race, though it might chance a silver dollar on its ability to finish inside of twenty-four hours, but that would be its limit.

Last Monday Mr. Leavitt, the Locomobile agent, accompanied by representatives of the three morning papers, called on President Gordon and Manager Salling of the Stearns company, with a certified check for $5000 and $5000 more in currency, and demanded that they either put up or shut up. After considering the matter for eight hours the Stearns people backed down completely, though they were offered the privilege of having a professional driver. No more jellyfish on our plate, please.

WE ARE WILLING TO GIVE THE STEARNS A RETURN RACE, BUT WE WILL NOT HELP THE STEARNS TO WIN CHEAP NOTORIETY BASED ON REPORTS CALCULATED TO DECEIVE THE PUBLIC.

LOS ANGELES MOTOR CAR COMPANY

By R. J. Leavitt

Pico and Hill Streets

Locomobile

IMITATION

Is the Sincerest Flattery

ONE of our competitors has just begun to advertise Over-size Automobile tires—Says larger tires mean smaller bills.

Sure! We've been saying so for a long time, and selling the

GOODYEAR

the only oversize tire on the market. Now the other fellows are beginning to trail along in the Goodyear wake. But don't forget that the Goodyear Tire and Rubber Company was

FIRST IN THE FIELD

First with the Over-size tire.
First with the Wrapped Tread Tire.
First with the Quick Detachable Tire.
First with the Universal Quick Detachable Rim.
First with the Air Bottle, filled with compressed air for tires.

FIRST IN ALL THE IMPORTANT COAST RECORDS.

The Goodyear Over-size Tire is not only First but Best The Goodyear factory at Akron, Ohio, is turning out 1000 automobile tires a day and is still behind with its orders.

No automobile tire user who wants the best tire in the market can afford to overlook these facts.

GOODYEAR AIR BOTTLE—Filled with Compressed Air—not gas—for tires. Free air for two years.

TWITCHELL AIR GAUGE—For measuring air pressure in tires. Carried in vest pocket and applied in one second. Warranted accurate. Price $1.50. For sale by all dealers.

W. D. Newerf Rubber Co.

Pacific Coast Agents

949-51 SO. MAIN STREET

San Francisco Store
506 Golden Gate Ave.

Main 6463
Home F 6901



The New Waverley Electric Carriage

WILL give you the Best Service and a Greater Value for Your Money Than Any Other Electric.

Let me give you a demonstration before you buy

W. A. EVANS, Agent
1676 W. Washington St., Los Angeles, Cal.
Home 72850 Sunset West 4317

Auto Supply Co.

Everything for the Auto
At Prices Which Are Right!

Open Sundays Until 3 P. M. ∴ ∴ ∴ Open Evenings Until 9 P. M.

Combination Pliers	19c	Oil Gun	35c
Spark Plug Wrench	45c	Large Oil Can	15c
Folding Water Pail	75c	Skinner Pump	$2.50
Mobil Oil, 5 gals.	$3.15	Kellogg Pump	$2.50
Storage Batteries	$12.50, $14.50	Rubber Patches, per doz., asst.	50c
Rubber Goggles, extra lens	$1.00	Connecticut Switch Key	12c
Carbide, 10 lbs.	85c	Splitdorf Switch Key	5c
M. & M. Acid Outfit	65c	Champion Spark Plug	50c
Arnstein Acid Outfit	50c	Bootproof Spark Plug	65c
Brass Auto Bumper	$11.00	Spitfire Spark Plug	45c
Ammeter	$1.25	Cadillac Core	45c
Volt Meter	$1.75	Stewart Speedometer	$11.95
All Size Bolts	2½c	Linen Dusters	$1.00, $1.50, $2.00
Box Coil, 1 cyl.	$4.00	Herz 4-cyl. Timer	$6.50
Sheet Celluloid, 20x36	$1.50	Herz 2cyl. Timer	$6.00
Folding Chairs	$3.00	E. & J. Side Lamps, pair	$9.00
Valve Lifter	75c	Never Out Side Lamps, pair	$5.00
5-gal. Gasoline Can	$2.50	Goggles	50c
Klaxton Electric Horn	$26.75	Inner Tube, 28x3	$2.95
K. W. Automatic Wind Shields	$35	Inner Tube, 30x3	$3.25
Cylinder Oil, 5-gals.	$2.25	Inner Tube, 30x3½	$4.15
		Inner Tube, 32x3½	$4.25

SPECIAL TIRES—30x3, $11.75; 30x3½, $16.25; 32x3½, $17.25.

Question! Have you ever stopped to consider what a convenience it is to be able to purchase goods after 6 p.m.? We will be more than pleased to attend to your wants any week day evening until 9 p.m. and on Sunday until 3 p.m.

707 SOUTH SPRING STREET

Los Angeles, Cal.



Bring your cars here—I buy for cash, loan money on Autos—Repair and sell—See ad. in Classified Autos—48 BARGAINS in slightly used cars, for sale. FRED CORNELL, 1158 South Main street.

If You Want to Exchange Money For the Best Light Four-Cylinder Motor Car Made, Get a

Regal..

We will exchange positively the best light Four-Cylinder Car that ever came down the Pike for $1350, factory equipment, or $1500 fully equipped.

GET A DEMONSTRATION.

It Will Prove More Than We Coul Say if We Talked a Week.

Sub-Agents Wanted.

BIG 4 AUTOMOBILE CO.
1203-5 South Main St. C. S. ANTHONY, Proprietor.

THOR The Motor Cycle Supreme
A. FREED, 802 S. Spring St.

A. M. Young — BIRELEY & YOUNG — C. E. Bireley

Columbia Motor Cars — Distributors for Southern California — Herreshoff Motor Cars

1231-1233 SOUTH MAIN STREET LOS ANGELES, CAL.

Immediate Delivery — Phones: F1475—Broadway 1475



Ivor Lawson and Albert Krebs,

who are to ride on the saucer track today. Lawson is world's champion and Krebs last year was western amateur champion.

MANY NEW DOGS ENTERED.

Southwestern Kennel Club Expects to Give Good Show in the Annual Exhibition.

The long list of handsome trophies to be given at the sixth annual bench show of the Southwestern Kennel Club on May 19, 20, 21 and 22 is expected to draw many fine dogs for entry.

Officers say that inquiries from Portland and San Francisco have been very numerous and many new blue-blooded animals are to meet here for the first time.

The Holmby Kennels, owned by Arthur Letts, have a new one of their own breeding which will be entered.



Arroya Artist.

Freeman Ford's new Boston toy terrier.

No direct information has been obtained up to the present time, but it is understood that the animal is a good one.

Ellery of San Francisco will bring down a string of collies, and local fanciers will have to hustle to beat his California stock this year. Mr. Ellery is becoming a collie man of national repute, his importations from England having cost him many thousands during the last year or two.

Arroya Artist, owned by Freeman Ford, is a new dog here. He has been shown only once and that in the Boston terrier specialty show at Boston in November, 1908, where he won first in the novice (toys,) and fourth in the open (toys,) under Mr. Mulcahy. The price paid for the dog was $1500.

Maj. Phipps will enter fifteen dogs, principally English fox hounds. Mrs. Sydney St. L. Cavill of San Francisco has entered her bull terrier "Shortail." The entries are to close May 12. The show will be held at Hamburger's Exhibition Hall.

Racing at Pimlico.

PIMLICO (Md.) May 8.—Results of racing at Pimlico:

Four and a half furlongs: Reyburn won, Compton second, Busy third; time 0:56.

Selling, six furlongs: Momentum won, George W. Lebolt second, Simple Honours third; time 1:14 4-5.

Merchants' Handicap, mile and sixty yards: Lad of Langdon won, Siskin second, Gowan third; time 1:44 3-5.

The Chesapeake Steeplechase, selling, about two miles: Waterway won, Touchwood second, Dr. Keith third; time 4:25.

Amateur Handicap, one mile: Rio Grande won, Aster D'Or second, Perseverance third; time 1:43.

Selling, mile and sixty yards: Queen of the Hills won, Gus Helm second, George G. Hall third; time 1:46¾.

Mile and sixty yards: Court Lady won, Great Jubilee second, Hugh Grange third; time 1:46.

MUCH SPOONING DISGUSTS COACH.

[BY DIRECT WIRE TO THE TIMES.]

BLOOMINGTON (Ind.) May 8.—[Exclusive Dispatch.] Too much "lovey-dovey" business is hindering athletics at Indiana University, according to the opinion of Coach "Skel" Roach of the varsity baseball team. The veteran player looks with disgust on the "lady fussers," especially when they try to be athletes at the same time.

"I attribute the lack of spirit in the university to the girls," said the coach. "This 'lovey-dovey' business attracts the men away from the diamond and athletic fields, and they become more interested in girls and dances. The girls, it seems to me, ought to be the ones to encourage the men to come out and try for the team. Girls are all right to have in a university, but they should not be a detriment to the good of the school along athletic lines."

Coach Roach spoke his mind after Indiana had gone down in defeat 7 to 2, before Purdue, her old rival.

BIKE RACERS.

(Continued From First Page.)

and the men have been circling on the narrow strips with remarkable steadiness. Only about an inch intervenes between the front wheel of the paced riders' bicycle and the rear guard of the pacing machine, and he is able to reel off lap after lap without perceptibly changing his position.

The two-mile lap races, in the professional and amateur classes, are expected to be hard-fought all the way, as in addition to the regular prizes, bonuses are to be given to the riders who are leading at the end of each half lap. The men who may not figure in the final purses may be able to break into the money by timely sprints at the half-way stations.

The half-mile races in both classes are to be run in heats, the first three men in two trials to qualify for the finals. A mile novice event will open the meet. Six local riders have entered this event.

Manager Pickering purposes to hold races every Sunday for about a month, and then to conduct two meets each week. An exchange of riders with the Salt Lake City and Oakland tracks is to be made, so that competition will be stimulated by the new material.

The first five men to finish in professional races are to receive cash prizes from $40.00 to $5.00 and the amateurs will receive prizes about half in value to the "pro" purses. The winner of the novice race is to receive a $10.00 medal.

SAN GABRIEL SPORT.

AZUSA, May 8.—Reports from the fisher-folk in the San Gabriel Cañon indicate that the sport is excellent. Last year the river was too low for good fishing; this year it is in fine condition. Last year was, however, an exceptional year for breeding, and there is now a large number of small trout in the stream. This is the only drawback to the sport at present, as the more active "small fry" grab the hook before the larger ones get a chance, but it will make fine fall sport.

The average fisherman has no trouble in catching the limit of fish from ten to fifteen inches in length. The two best catches of the season were made by Mrs. Arthur F. Leavitt of South Pasadena and J. B. Cook of Los Angeles. Each caught a trout eighteen and one-half inches long. Mrs. Leavitt's specimen, which weighed two and one-half pounds, was sent by her to Los Angeles to be mounted.

The camping season opens with excellent prospects. There are twice as many people at Rincon this season as there were last year at this time. The air in the cañon is clear and bracing, with no sign of the cloud and fog which has so distressed the people of the lower altitudes.

AUTO CLUB BANQUET.

The annual meeting and banquet of the Automobile Club of Southern California will be held Wednesday evening at the Westminster Hotel. Members who will attend are requested to notify the secretary, Charles B. Hopper, in advance.

ROADABILITY RUN.

Of the sixty-nine cars that left Philadelphia on the roadability run of the Quaker City Motor Club to Atlantic City, sixty-five checked in at Atlantic City before sunset. Prizes were presented to each entrant that finished by the Mayors of the two cities.

GOOD ROADS.

Experiments which are being conducted by the Department of Agriculture are proving conclusively the great value of oil as a road builder. Cars run at high speed on ordinary macadem roads tear the surface severely, whereas they barely affect those that have been oiled.

AUTOS SAFEST.

From January 1 to April 10, 1909, the police records show that in New York City there were 434 vehicular accidents. Of these 162 were due to street cars, 102 to wagons, and ninety to automobiles. The remaining were by horse-drawn trucks, cabs and trains.

BARACA LADS.

(Continued From First Page.)

(Third Presbyterian,) second; Legerton (Vernon Congregational,) third; time 57 4-5s.

The 880-yard run: Won by Hixson (First Congregational;) Taylor (Immanuel Presbyterian,) second; Fisher (First Methodist,) third; time 2m. 20 3-5s.

Mile run: Won by Hixson (First Congregational;) Fisher (First Methodist,) second; Taylor (Immanuel Presbyterian,) third; time 5m. 34s.

The 120-yard high hurdles: Won by B. Ward (First Congregational;) Bailey (First Congregational,) second; P. Lane (Third Presbyterian,) third; time 17 1-5s.

The 220-yard low hurdles: Won by Ward (First Congregational;) Bailey (First Congregational,) second; Fisher (First Methodist,) third; time 29s.

Twelve-pound hammer throw: Won by Richardson (St. James Methodist,) W. Ward (Vernon Congregational,) second; B. Ward (First Congregational,) third; distance 111ft. 9in.

Twelve-pound shot put: Won by Bryant (First Congregational;) Doyle (First Baptist,) second; Malle (First Congregational,) third; distance 39ft. 7in.

Broad jump: Won by Earl (First Methodist;) Brewer (First Congregational,) second; Cooper (Vernon Congregational,) third; distance, 20ft. 2in.

High jump: Won by B. Ward (First Congregational;) Earl (First Methodist,) second; Davids (Vernon Congregational,) third; height 5ft 7½in.

One-half mile relay: Won by Vernon Congregational (Cooper, Davids, Stauch, Lillard;) Third Presbyterian, second; First Baptist, third; time 1m. 40 1-5s.

SWIMMING CONTESTS.

The Los Angeles High School swimming club held a try-out at Bimini Friday night for the purpose of selecting men to represent the club in dual meets that are to be held with other local schools the latter part of this month. The results follow:

The 30-yard dash: Won by Marcus Lee; E. Brett, second; P. Lowenthal, third; time 17s.

The 50-yard dash: Won by M. Lee; Howelett, second; P. Maguire, third; time 30 2-5s.

The 100-yard dash: Won by M. Lee; A. Maguire, second; W. Hixson, third; time 1m. 26s.

The 220-yard dash: Won by P. Maguire; George Crary, second; V. Sheldon, third; time 3m. 41s.

The 440-yard dash: Won by H. Elder; Howelett, second; Frank Lee, third; time 8m. 33s.

Officials—Timers, W. Abegg, F. Meline; judges, R. G. Van Cleve, Montgomery, Prof. Martin.

TOUR TO SEATTLE.

It is possible that a party of Los Angeles motorists will make the run to the Seattle fair this summer. William Ruess is planning a tour, which will include a party of Pope-Hartford owners. The start will be some time in August. D. L. Burke has already expressed his intention of driving a Pope-Hartford to the fair, and Ruess says there are numerous other owners who would join a party tour.

Thin as a Knife.

"My dear," said a thin little Brighton man to his wife, "this paper says that there is a woman down in Devonshire who goes out and chops wood with her husband."

"Well, what of it? I think she could easily do it if he is as thin as you are. I have often thought of using you to peel potatoes with."

The thin man laid down his paper with a sigh that sounded like the squeak of a penny whistle.—[Tit-Bits.

Los Angeles Sunday Times, Feb. 14, 1909: "For some time the autoist has desired a guide book that would guide. Thorpe's map seems to fill the bill."

Chalmers-Detroit Forty

A New Model **The Toy Tonneau Car**

The latest model of the Chalmers-Detroit Forty is the Toy Tonneau Car. This will arrive in one week. The car is snappy in appearance, graceful in design, and with the powerful motor of the Chalmers-Detroit Forty, makes the classiest toy tonneau on the market.

Extra seat for chauffeur on the running board. Not an owner but has words of praise for the Chalmers-Detroit.

"IT'S A GOOD CAR"

Price $2900 F. O. B. Los Angeles

WESTERN MOTOR CAR CO.

727 S. Olive Street

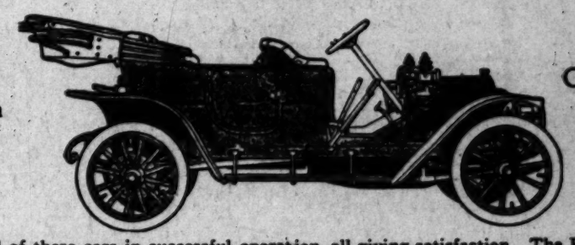
CHARLES E. ANTHONY, President.

EARLE C. ANTHONY, Manager.

Chalmers-Detroit Thirty

"IT'S A GOOD CAR"

These Cars Are in Every Town in Southern California



There is No Car Giving the Service That the Chalmers-30 is Giving

Two thousand of these cars in successful operation, all giving satisfaction. The BEST car under $2500 ever built. We will be glad to show you why this car is worth $1000 MORE than any other car of similar price on the market.

When this car was first placed on the market competitors claimed it would not stand the work. Satisfied owners everywhere have proven the contrary. Built right, designed right. The utmost for the money. A demonstration will convince.

Price $1700 F. O. B. Los Angeles With Full Lamp Equipment

Western Motor Car Co.

CHARLES E. ANTHONY, President
EARLE C. ANTHONY, Manager

727 S. Olive Street

NASH & FENIMORE

2414 West Seventh St.

SOUTHWEST CORNER WESTLAKE PARK

PHONES 54174. TEMPLE 28

Come to Us for the Lozier Car

4-Cylinder LOZIER $5180

6-Cylinder LOZIER $6180

The man or woman that wants a Lozier wants nothing else. If you ever drove a Lozier you would know why. It combines the good points of the best cars with a large number of merits exclusively its own. It is the handsomest in appearance, the most perfect in manufacture, the smoothest in operation and the most comfortable and luxurious in motion.

EVERY PIECE MADE IN THE BEST EQUIPPED AUTO SHOPS ON THE AMERICAN CONTINENT AND GUARANTEED AGAINST ALL REPAIRS FOR A YEAR.

It Spells Down Every Other Car in Any Class

THAT'S WHY THE WISE ONES WANT IT.

Limited Number Ready for Delivery.

LOZIER

Home 10927 Main 2191

... GOOD ...

THOMAS

"The World's Champion Stock Car"

EVERY OWNER A SALESMAN

392 Salesmen in California

Thomas Motor Car Co.

844 South Olive St.

R. A. BRASSY, Pres. COLE Z. SALLING, G. M.

For Sale

At a Bargain

One Packard "30" in perfect condition. Owner has purchased a Stoddard-Dayton.

One Stoddard-Dayton roadster, 45-horsepower; complete with top, magneto, glass front and speedometer.

Stoddard-Dayton Motor Co.

1012 South Main Street

Home F2755, Broadway 2963.

Colored Tire Carrying Cases

All Sizes and Colors; None Better

Get a Cover to Match Your Car.

No. 1	30x3, 28x3	$2.95
No. 2	34x3, 32x3	3.10
No. 3	32x3½, 30x3½	3.45
No. 4	36x3½, 34x3½	3.70
No. 5	32x4, 30x4	3.95
No. 6	36x4, 34x4	4.05
No. 7	36x4½, 34x4½, 32x4½	4.45
No. 9	34x5, 36x5	4.70

Plain Black ones are 45c less than above prices.

REGULAR DISCOUNT TO DEALERS

WESTERN RUBBER AND SUPPLY COMPANY

Home F3998 Broadway 3336

1010 S. Main St., Los Angeles

$ For You $

GOODRICH

WHITE TREAD

The Toughest Piece of Rubber and the Strongest Piece of Fabric Bound Together in An Inseparable Grip of Friction.

The Great Mileage Tire

THE EXPERIENCED AUTOMOBILE OWNER KNOWS that a tire a little larger means bills largely smaller and profits thereby. He also knows that the greater the air capacity per tire the softer rides the car. It requires no mathematician to calculate the saving in wear and tear on the car thus insured.

WE HAVE MADE IT POSSIBLE for you to have a large tire in the FAMOUS GOODRICH WHITE TREAD, without expense of changing rims, as following sizes will show:

31x3½	made to fit 30x3 rims	35x5	made to fit 34x4½ rims
31x4	made to fit 30x3½ rims	37x5	made to fit 36x4½ rims
33x4	made to fit 32x3½ rims	39x5	made to fit 38x4½ rims
		41x5	made to fit 40x4½ rims

Call and inspect or write for catalogue.

Gorham Rubber Co. 818 S. Bdwy

Fifty Million Dollars

a year spent by autoists for gasoline. Mr. Auto Man, would you like to divvy in that bunch of money? Yes! Then get a



"Morgan" Auxiliary Gas Mixer

and cut your gasoline bill TWENTY per cent. to FIFTY per cent. That's the only way you can get in on it. The "MIXER" saves gasoline. Gives you a smoother running motor. Gives you more power. Stops the fouling of your spark plugs. Only costs five or six dollars. Will go on any motor. If your dealer cannot supply you, send your order to us.

Hoyt & Moses, *Western Agents*

306 Currier Bldg., 212 W. Third St. LOS ANGELES.



FINE BRIAR PIPES

In Cases, $1.00

These are fine little pipes with genuine Amber Stems, that retail regularly at $1.75, $1.50 and $1.25. On special sale this week for a Dollar. We will also show a fine line of 50c Pipes of which we will do 50c worth of CARVING OR ENGRAVING FREE, to introduce this new department.

W. F. BALL, 110 N. Spring St.

Established 1882

Remember, this is Headquarters for Fine Pipes, Pipe Repairing, Fancy Pipe Mixtures.

Thirty

There is No Car Giving the Service That the Chalmers 30 is Giving

n. The BEST car under $1000 MORE than any

petitors every- right. nvince.

amp Equipment

r Co.

Olive Street

ongest Piece of Fabric Grip of Friction.

ge Tire

OWNER KNOWS y smaller and profit air capacity per tire hematician to calcu- r thus insured. ou to have a large E TREAD, without will show:

ie to fit 34x4½ rim ie to fit 36x4½ rim ie to fit 38x4½ rim ms

18 S. Bdwy.

ollars an, would you like a

rgan" iliary

r

FIFTY per cent. KER" saves gaso- you more power. or six dollars. you, send your

n Agents LOS ANGELES.

R PIPES $1.00

th genuine Amber at $1.75, $1.90 and eak for a Dollar- e of 50c Pipes on of ING FREE. ment. Spring St. ring, Fancy Pipe

Part III—20 Pages
SOCIETY—LITERATURE—ART

Los Angeles Sunday Times

The Cream Sheet.
MUSIC AND THE PLAYHOUSES

XXVIIITH YEAR. SUNDAY MORNING, MAY 9, 1909. On All News Stands, Trains and Streets, 5 CENTS.

Theaters—Amusements—Entertainments.

BELASCO THEATER—BELASCO-BLACKWOOD CO., Props. & Mgrs. MATINEES TODAY, Thurs. and Saturday.

100 TIMES HERE OF THIS GREAT PLAY

This is the 10th week of George Broadhurst's tremendously triumphant play at the Belasco Theater. Over 250,000 people have seen this sensational success and still the Belasco Theater is too small to accommodate the crowds that demand a chance to see what is unquestionably the greatest play that has been written during the past 20 years.

THE DOLLAR MARK

This is the Great Broadhurst play of conditions as they exist in America at the present time—it is positively the most remarkable play that has been written since "Uncle Tom's Cabin"—had it been written two years ago it would unquestionably have upset the financial situation in this country most completely—every business man declares it to be the truest revelation of financial conditions he ever saw—every banker declares "THE DOLLAR MARK" to be startlingly true in all of its details—every workingman and woman sees in it the hope for better conditions—EVERYBODY WHO SEES "THE DOLLAR MARK" IMMEDIATELY BECOMES ITS GREATEST BOOSTERS—the ten big weeks of this big play—its 100 performances at the Belasco Theater—have only been possible because "THE DOLLAR MARK" is A PLAY FOR EVERYBODY.

The Belasco Theater has been crowded to the doors every night since the first performance—this means that the play-goers of Los Angeles appreciate that they are seeing the greatest play of the decade. Seats are now on sale for the 10th big week.

Regular Belasco prices prevail for "THE DOLLAR MARK." Matinees Today Thursday and Saturday, 25c to $1.00. Every night this week, 50c to $2.00.

TO FOLLOW "THE DOLLAR MARK"—Jerome K. Jerome's delightful comedy, "MISS HOBBS." First appearance with LEWIS S. STONE and the BELASCO COMPANY of MISS FLORENCE REED.

GRAND OPERAHOUSE—STONE & BLACKWOOD, Props. & Mgrs. MATINEES TODAY, TUES. & SAT.

ANOTHER BIG WEEK OF THE BIG SONG SHOW

NO MUSICAL PLAY THAT HAS EVER BEEN GIVEN IN LOS ANGELES HAS BEEN RECEIVED WITH SUCH ENTHUSIASTIC APPROVAL AS HAS BEEN ACCORDED TO THE POPULAR BROADWAY BOYS,

MURRAY & MACK

ASSISTED BY THEIR GREAT SINGING AND DANCING COMPANY OF FORTY IN THEIR BIGGEST, BRIGHTEST AND BEST SONG SHOW SUCCESS,

A NIGHT ON BROADWAY

Three hours of genuinely good rollicking fun with never a let-up in the speed—the big, complete 1909 model musical show.

Ten Clever Fun-Making Comedians
Twenty Great Song Successes
Sixteen Stunning Show Girls
Twelve Prancing Ponies
Three Hours of Clean, Clever Fun
Just the Big Show You've Been Wanting

Thousands of crowded houses have proved that the MURRAY AND MACK show is the cleverest, the swiftest, the happiest and the snappiest musical play that has ever been given in Los Angeles or anywhere else.

Regular Grand Operahouse prices for this great song and fun success. Matinees today, TUESDAY and SATURDAY, 15c, 25c, 50c, 75c and $1.00. Every night, 15c, 25c, 35c, 50c and $1.00. Boxes and Logea, $1.50.

NEXT WEEK—MURRAY AND MACK'S Mile-a-Minute musical show, "SHOOTING THE CHUTES."

HAMBURGER'S MAJESTIC THEATER—BROADWAY, bet. 6th and 7th. OLIVER MOROSCO, Lessee and Manager.
THIRD AND BASY JAMMED WEEK. MAT. WEDNESDAY. MAT. SATURDAY.

STOP! LOOK! LAUGH! AT "THE POLITICIANS." AT KOLB AND DILL.

This Week Is Your Last Chance to See

Kolb & Dill

IN

"THE POLITICIANS"

SUPERB MUSIC. CLEVER COMEDY. COMPANY OF FIFTY.
HIGH-CLASSIEST BURLESQUE SHOW—THE PRETTIEST GIRL SHOW OF THE YEAR.
SPECIAL BARGAIN PRICES. NIGHTS—25c, 50c, 75c, $1. MATINEES—25c, 35c, 50c, 75c. *No Higher*
NEXT WEEK—KOLB & DILL IN "PLAYING THE PONIES."

MOROSCO'S BURBANK THEATER—THE HOME OF SUCCESSES. Los Angeles' Leading Stock House.
MATINEE TODAY. ALL WEEK. MATINEE SATURDAY.
THE BEST OF ALL NEW ENGLAND PLAYS,

"OUR NEW MINISTER" By the Authors of "The Old Homestead."

REGULAR BURBANK PRICES—Nights, 10c, 25c, 35c, 50c. Matinees, 10c, 25c.
NEXT WEEK—The Augustin Daly Musical Comedy Gem—"THE CIRCUS GIRL."

ORPHEUM THEATER—MATINEE EVERY DAY. BOTH PHONES 1447.

THE CHOICE OF THE WORLD-STARS WHO PLAY IN **VAUDEVILLE** APPEAR TWICE EVERY DAY AT THE ORPHEUM

J. MILLER KENT & CO. "Marriage in a Motor Car"
MISS VIOLETTA Parisian Dancesse
DUNLAP, McCORMICK & CO. "The Night of the Wedding"
LEW SULLY "That Minstrel Man"

Matinee Today

ELLIS de LUSSAN Prima Donna Soprano
EIGHT—MELANI TROUPE Tuneful and Picturesque Ensemble
FOUR—CASTING DUNBARS Thrills and Laughter
CHAS. MATTHEWS "The Human Kangaroo"

ORPHEUM MOTION PICTURES.
PRICES—10c, 25c, 50c, 75c. MATINEES DAILY—10c, 25c.

THE AUDITORIUM—
WEDNESDAY EVENING, MAY 10
BIG MUSICAL AND DRAMATIC ENTERTAINMENT BY THE
GAMUT CLUB
PRICES—50c, 75c, $1.00 and $1.50. FOR SALE BY BARTLETT MUSIC CO.

WALKER THEATRE—Grand Ave. near 7th, opp. P. O. Phones Main 4400, F5634. J. Harry Pieper, Mgr.
The Best Vaudeville
MATINEE EVERY DAY AT 3--10c and 20c
EVERY NIGHT AT 8:15--10c, 20c, 25c, 30c

REGAL THEATER—Main St., bet. 3rd and 4th
GOOD VAUDEVILLE--5c, 10c, 15c
FROM 12:30 ALL DAY. EVERY DAY—ONE AND ONE-HALF HOUR SHOW.

LOS ANGELES THEATER—SPRING STREET, Near Fourth. Direction Sullivan & Considine.
WONDERFUL VAUDEVILLE
EVERY DAY AND EVERY NIGHT—10c, 20c, 30c.

The Drama---Players, Playhouses, Theatrical Chit-Chat.

TOPICS OF THE STAGE.

By Julian Johnson.

No matter how the gaunt classics rear aloft in the autumn, or how realism puts on her deadly straight-front effect in winter, the drops of the drama are shapely enough at this time of year; to the amusement hunter it is the open season of the chorus girl.

The chorus girl lives in her own little world, governed by original laws, smiling acidly about her own little prejudices, and having joys and sorrows, ambitions and defeats which none of the rubicund joke-pens ever recount or even hint.

And how the chorus-girl loves her sister chorus-girl in a rival show!

The worst slur—by the way—that can be cast upon a member of the pony avocation is unprofessionalism. Better to have been a regular buyer of dancing slippers since the days of the "Black Crook," than to have just come from the ranks of common toil. Oh, far better!

The other afternoon I sat for a few minutes at a Murray and Mack matinée. There were several Kolb and Dill girls distributed in front.

Near one Kolb and Dill girl sat a Murray and Mack girl who was not working that day. She admired, with professional energy and enthusiasm, everything that her own chorus did.

"Look at that girl on the end," she exclaimed, delightedly to Birdie Talcum of the Majestic, "isn't she the swell dancing kid!"

"Oh, just grand!" purred Birdie, saccharinely, "when I was a little tiny girl in Chicago, my mother took me to a show, and I can remember her, just as well!"

This one passed along, and the next day the two Blackwood frivolities sat together at a South Broadway matinée.

"There she is," muttered the one who had listened—"her that handed the age knock to you yesterday!"

Toosie Tootsie studied hard for a moment. And then she banged one little gloved hand into the other. "Aha!" she hissed. "Now I know where our waitress went when she quit the joint last week!"

Of course these left-handed compliments could not be actualities. It is incredible that the Grand could possibly have a chorus girl beyond her teens, while it is equally beyond belief that the other house would tolerate a creature who ever entered a restaurant by any other than the front door.

As time moves along, with its train cluttered up by the dust of tumbling traditions, the environment of our little animated background changes from year to year.

Not so many administrations ago, the best stage director was a sort of Simon Legree. He shouted his directions—once—in a voice like a Catawillian thunder, and if there were misunderstandings he vented his opinion only in language traditionally used before the mast.

Those were the days when David Belasco is said to have made a Zaza out of Mrs. Carter by dragging her from situation to situation only by her tumultuous crimson hair. Now the chorus girl is ruled more gently. Her directors have been known to say "Please," and even a "thank you" or two have been recorded.

Possibly the coming ballet-master will serve ices or tea at all his regular rehearsals, with glaced fruit or chop-suey for extra time.

Like any more modern vocation, the chorus is mostly a serious business.

A good "pony" gets, on this Coast, about $25 a week. But she earns it.

A show girl gets $18 to $20.

The "middles," "fill-ins," or "backline" people get from $12 to $18, according to general usefulness and intelligence.

There is no snap in these days, and likewise very little without actual slavery. A pony girl makes more than a restaurant cashier, but on the other hand, she must devote her entire time and a most astonishing amount of energy to her work. She rehearses a certain time each day—which prevents her from long trips or drives—and she plays at night and at matinées.

Her lobster fighting is done mostly in her songs. If her nights are a-la-Newburg her manager's heart will soon resemble an iceberg—and the tables will be turned. Instead of eating the lobster, she will be a lobster.

The attractions of a chorus girl are animation, bright eyes, youthful contour, a firm figure, and lines that are slender but never indicative of mere thinness. To keep all this, the chorus-girl must rule herself as rigidly as an have a stage director who rounds the shows into general shape, while long, lean, sky-scraping Kolb puts on the final trimmings.

Kolb, with the perpetual cigar driven into his face, stalks about the auditorium, listening, dropping in at moments with a suggestion, showing an inflection, and even indicating a dancing step at times.

At the Grand, Florence Leslie is the beloved of the chorus.

This is a compliment indeed, for choruses usually love their ruler as we used to love our teacher—not!

Florence Leslie is an example of serious purpose and persistent American hustle.

She used to be just a little pony girl, and pony youthfulness and nimbleness are still hers. But she was so ambitious that she invented steps, and got off in corners to think up and practice new figures. And she had another thing—the peculiar magnetism that makes either men or women leaders of their kind. So she came out of the ballet, and became its director. And she is one of the best, and at the same time the kindest and most patient, that the town has ever seen.

But out of all the bunch of tighted gayety, are there none who keep the tradition of revelry?

Sure! I know half a dozen whose "friends" send automobiles for them precisely at 11. And if these "friends" were killed in collision or other accident some night—oh, what a juicy morsel next morning!

But there are other sorts, quite different.

I know one roguish little bunch of attraction whose husband is also in the same show. They are just finishing the sole support of an aged mother, and a father too feeble to do any work.

And one more, who, notwithstanding a starry pointing foot in the early part of each evening, hurries home afterward to a small eight-months edition of herself, gurgling, cooing or squalling, as the case and the colic may be, for her arrival.

Oh, yes, dispelled illusions! Percy Bronson, who is the candy kid at Hamburger's, climbs over a cluttering pile of mash-notes after each matinée. The other afternoon Bronson heard a louder laugh than usual in front, and there beheld his own little son, delightedly viewing papa's performance for the first time this year.

So you can't always tell. Though Percy looks never more than twenty, and Birdie Talcum not a minute past twenty-and-five, both have decided, lusty and vociferous family interests.

The Gamut Club's presentation of "The Violin-Maker of Cremona" will take place at the Auditorium on Thursday evening.

The cast will include George A. Lynch as Sandro, the lover, while Florence Stone will play Giannina. The principal part, however, is that of Filippo, the hunchback. Eugene Nowland, whose talents are histrionic as well as musical, and who had some coaching in this part from Coquelin himself, will take the role. The situations call for Filippo to play upon his violin. In all known presentations previously, the violin playing has been done off stage, but in the present instance the leading actor will exercise his professional talent and play the instrument himself. Hobart Bosworth will be the fourth principal.



Chorus Beauty

as it is to be observed in the contingents at Hamburger's Majestic and the Grand Operahouse. Can you tell where they belong?

THE LOCAL WEEK.

It has been some time since members of the Burbank Stock Company have appeared in a New England comedy drama, and the patrons of that organization who find in rural comedy one of their favorite forms of stage amusement will doubtless be pleased with the play selected for presentation this week.

The piece is "Our New Minister," by Denman Thompson and George W. Ryer, co-authors of that most successful of all New England plays, "The Old Homestead." It never has been seen in Los Angeles, chiefly because its ownership has been involved in litigation during the past five years, any public performance within that period having been forbidden by order of court.

"Our New Minister" is said to be a worthy successor to "The Old Homestead," which was the pioneer New England play, and which, in a measure, was responsible for the success that later attended the presentation of such popular rural comedies as "The County Fair," "Way Down East," "York State Folks," and "Shore Acres."

In the Burbank presentation William Desmond will play the title role, the character being that of a young divinity student, whose advanced ideas are not readily accepted by members of his congregation, and who outrages the church gossips by falling in love with the daughter of a former convict. Prominent in the cast are Miss Blanche Gilbyn, Henry Stockbridge and Miss Louise Royce.

The Orpheum bill for the new week is headed by a sketch, whose subject matter is so plainly productive of comedy that the wonder is no one has made use of it before. The sketch is called "Awake at the Switch," has to do with the telephone switchboard of a fashionable hotel, and is presented by Margaret Moffat. It is by Sewell Collins, who is said to have written a very clever, laughable and human satire.

Herr and Mme. Sandwina, German acrobats of renown, are also on the bill. Mme. Sandwina also presents Theodore Roosevelt Martin Beck Sandwina, who, considering his six or eight weeks of life, cannot do more than bow. Mme. Sandwina is said to be the gymnastic wonder of the team.

Gordon and Marx have a variety of new jokes in Weberfieldian comedy. Step, Merlinger and King are billed as "premier entertainers."

Holding over are S. Miller Kent, Dunlap, McCormick and company, Lew Sully and Joly Violetta.

"The Dollar Mark" will be played for the tenth week at the Belasco Theater, commencing tomorrow night. This will make the George Broadhurst play leave the Belasco stage next Sunday night with the distinction of having been played for one hundred consecutive times in Los Angeles, an achievement that has never been thought possible in the history of stock companies. For the past six weeks the Belasco management has been announcing positively the last week of the "Dollar Mark," but the demand for seats has been so big that as a simple business proposition, the Broadhurst piece has been kept on from week to week, necessitating the postponement of Florence Reed's first appearance in "Miss Hobbs."

Florence Reed's first appearance in "Miss Hobbs" will take place just as soon as the local public is through with "The Dollar Mark."

"A Night on Broadway," as played at the Grand Operahouse by the Murray and Mack company, has been so popular that the management has determined to continue this three act song show for another week. The musical numbers introduced during the three acts of "A Night on Broadway" are of the sort that the average theater patron likes.

Another of the Murray and Mack successes, "Shooting the Chutes," will be given next week, with twenty-two new songs.

"The Politicians," with C. William Kolb as the ingenious and acquisitive corporation counsel and Max Dill as the Mayor, will continue at Hamburger's Majestic Theater for a third week.

There will be two changes in the cast this week, occasioned by the retirement [illegible]

lin renditions by Ignaz Haraldi, and piano music by Dalhousie Young. The Auditorium organ will also be heard.

fortnight. The début of Miss Olga Stech with the company will be postponed until next week, when, "Playing the Ponies" will be produced, even if it is necessary to revive "The Politicians" later on.

Joe Flynn, creator of the immortal McGinty whose downward trip to the bottom of the sea made thousands sing, comes to the Los Angeles Theater this week, where he will seek to entertain patrons with a few new parodies, written by himself. Flynn both wrote, composed and sang "Down Went McGinty." He has had many successful songs since that time, but none, of course, which has approached McGinty in popularity.

Carlyle's dog pantomime, presented in connection with "Tom," the "college taught pony," should prove an especially strong attraction for children. The dogs are well trained and their playlet is performed in a special stage setting carried for their use.

Hetty Urma, a male impersonator and character change performer; the Wartenburg Brothers, European foot jugglers, whose work is novel and sensational; Delmore and Oneida, the latter a good to look at young woman who poses upon the top of a balancing perch supported by her partner; Welch and Earl, singers and dancers, and colored travel pictures will complete the bill.

John L. Sullivan and Jake Kilrain will play a return engagement at the Empire Theater this week.

Sullivan has spent the past week in San Diego. His monologue for his return engagement will be different, but the leading feature of his act, the three-round go with Kilrain, will remain.

The Empire bill will also include Housley and Russell, in a comedy sketch; Hearne and Rutter, in eccentric dancing; Arbuckle and Reed, in a mixture of Irish and German comedy; Al Frank, in a specialty, and new motion pictures.

Manager Pieper of the Walker Theater has brought back Clara Dagneau and her dancing boys to head this week's bill.

The list of numbers also includes Tony Ryder's troupe of educated monkeys; Edytha Taylor, soubrette, with a line of new songs and comedy; Harry Cornell, imitator and impersonator; Miss Alberta Lane, lyric soprano; Ernest F. Allison, in a new musical act, and Joseph Manley, in a new illustrated song.

New motion pictures, both travel and comedy, will be thrown on the screen. J. L. Blair, director of the orchestra, has arranged an attractive programme.

A farce with musical numbers, "Stage Struck," will be given at the Unique Theater this week by the musical comedy company, under the direction of Frank B. Blair.

The plot of the sketch is woven about the amusing objections of one Maj. Dennis Sheridan to the attempt of some amateur actors to give a play.

Will Armstrong will play the fiery Irishman, Jack Martin plays Pygmalion Saunders, Arthur Vane is the languishing lover, and Miss Parker and Miss Atkins have good character roles.

Miss Annie Baumann has returned to the Unique, after a long absence. The programme is opened by illustrated songs, sung by Miss Irene Earle, and with travelogues, by J. P. Wild.

Frank Blair will go to Seattle at the end of the present week, and will take charge of a musical stock company to be formed there.

The Mason Operahouse will remain dark until about June 1, when it will be reopened by Ethel Barrymore and her company, in "Lady Frederick."

The theater will be entirely redecorated meanwhile.

In the Spotlight.

D'Annunzio's new tragedy, "Phedra," has just been produced at Lirico Theater, Milan, Italy, and pronounced a failure.

Louis James will make a big production of "The School For Scandal" next season. Mr. James playing Sir Peter Teazle and Aphie James Lady Teazle.

It is stated on good authority that Oscar Hammerstein has purchased a site in Brooklyn upon which he will commence building an operahouse on his return from Europe, June 1.

Daniel Frohman sailed on April 30, on the Holland-America liner Rotterdam, to take a six weeks' cure at Kissingen, in Bavaria. Later in May Mr. Frohman will be joined by William Gillette and William H. Crane. Next season he will produce two new plays.

The will of Mrs. Vannie F. Allen, who left an estate valued at $100,000 to relatives and charity, ignoring Mme. Nordica and other near relations, was declared valid. This decision does not prevent Mme. Nordica and the others who tried to break the will from appealing to the Supreme Court.

Debussy has declared that his engagements will prevent his going to America on the proposed visit until after next season. Before leaving on his tour of England and Italy, where he will give concerts of his own works, the composer has given orchestral readings of some of his less known numbers.

Mary Garden gives this reason for being a suffragette: "I believe in the ballot for women. Why shouldn't I? I am a professional woman making my own way, and I think if a woman earns her own living and has to meet these issues as men do, she should have every right and privilege that is given to man in the making of laws that affect the working man or working woman in any capacity."

The theaters have a great attraction for the present Princess of Wales, and once she was referred to by King Edward as "our musical and dramatic critic." It is largely upon her report that other members of the royal family decide whether to visit a certain play or not and particularly is this the case with the King and Queen.

An actress in Belgrade accepted the leading part in a new sentimental play, "The Flirt." Her husband, Tosha Premwitch, who was not in the play, killed her and then himself. He left a letter saying that he had already warned her against any too realistic performance which would goad him to a desperate act. So much for realism.

"The Servant in the House," in its Swedish version, translated by Miss Hilda Englund, achieved its first European production at the Svenska Theater, Stockholm, a week ago. The cast included the noted Swedish actor, Svenberg, who is credited with a great success in the part of Robert, the drain man, played here by Throne Power. Thirty curtain calls signified the approval of the audience.

Dr. Ludwig Wullner was a passenger on the Kaiser Wilhelm der Grosse, which sailed from New York last Tuesday. Wullner has closed this season six weeks earlier than he expected. His cold and the exhausted condition of his vocal cords made it impossible to continue his tour to the end. He will go to Sicily after arriving in Germany and remain there until it is time to begin his American tour next autumn. He will not sing in the interim.

Although Oscar Hammerstein, now in Paris, is trying to induce André Messager, director of the Paris Opera, to come to America next season as conductor of the Manhattan, a cablegram received in New York on Monday indicated that there is little likelihood that success will crown his efforts. From Paris Mr. Hammerstein announced that he will produce M. Messager's new opera, "Bacchus," in New York next season. The impresario has an appointment to hear Lucille Marcel sing this week, and next week he goes to Berlin. He expects to carry his search for new talent into Africa, for, after returning from Berlin, he will go to Algiers.

For the Sangerfest that is to draw seven or eight thousand male choristers from all parts of Germany to Frankfort-on-Main to sing for the Kaiser's trophy the middle of this month, a jury of ten prominent musicians and critics has been chosen. The Emperor has approved the appointment of Ernst von Schuch, conductor of the Dresden Court Opera; Siegfried Ochs, director of the Berlin Philharmonic Chorus; George Schumann, the composer, director of the Berlin Sing-Akademie; Hans Sitt, the Leipsic violinist; E. E. Taubert, the Berlin composer and critic, whose songs frequently appear on the programmes of young artists eager for good press notices; Dr. Rottenberg, the Frankfort Kapellmeister; also Prof. Hummel of Berlin, Dr. Beier of Cassel, Karl Fleisch of Frankfort and Prof. Schwickerath of Aix-la-Chapelle.



Henry Ohlmeyer,

energetic Southern California bandmaster, who is now perfecting fine summer organization. Mr. Ohlmeyer has announced several programmes of the highest class for Los Angeles, about the middle of June.

MUSIC AND MUSICIANS.

By Julian Johnson.

The concert of the combined Woman's and Symphony orchestras at the Auditorium on the afternoon of May 21, Harley Hamilton directing, will mark the largest gathering of orchestral players under one baton ever recorded west of Chicago.

Further, as the active force of the Symphony numbers seventy-two, while the regular playing body of the Woman's Orchestra is sixty-four, the total will be 136, probably the largest orchestra heard in this country this year on any occasion.

Mme. Genevra Johnstone-Bishop and Arnold Krauss will be the soloists.

The programme will include the "War March of the Priests," from Mendelssohn's "Athalia," the Schubert "Unfinished Symphony" in B Minor, the overture to Gade's "Hamlet," the Chopin "Polonaise Militaire," two Grieg "Melodies for Strings," and in conclusion the overture to "William Tell."

The good will which has been manifested toward the coming orchestral combination has led some of its enthusiastic promoters into music festival speculation.

In the opinion of the writer, this is no time for music festival promotion, but doubtless those who are discussing the matter are doing so with a view toward the future rather than the present, so that it will be all to the good, anyway.

The status of Los Angeles, artistically, is rather peculiar at the present time. Growing by the traditional leaps and bounds, the town has come to metropolitan standing as far as the number and frequency of its artistic attractions are concerned, but the reception of art is still a matter of uncertainty. Some very fine things are accorded all the patronage they deserve. Other very fine things get a welcome that chills. Much that is bad and even mediocre is rejected. Much that is mediocre is acclaimed and taken with open arms.

We are far ahead of other cities of even greater size, but in the matter of appreciative solidity and unfailing surety of taste we have much to learn.

In the main, it is only the old, established town which triumphs with the music festival. A fine example of the ideal American festival city is Worcester.

In the meantime the orchestral concert is to be commended and should be patronized by every music lover and every one who deems it an educational duty to support art in Los Angeles.

Still another thought on this orchestral event of May 21.

It is not the visit of a band of wandering minstrels, traveling a golden road through the West; nor is it like the triumphal progress of some virtuoso or prima donna, designing to illuminate our obscure corner of the heavens for a paltry thousand or so a night.

This is the presentation of the largest orchestra America has seen this year, distinctly as a home affair.

One may say that almost every man player is a Los Angeles taxpayer, and, without exception, every woman concerned has her home in this city.

This will be of Los Angeles, to Los Angeles, for Los Angeles.

Bandmaster Henry Ohlmeyer, who has established himself thoroughly by the performances of his Coronado musical organization in the past few years, is now completing the formation of another band which promises equally good results.

This one is likewise designed for summer service at Coronado Beach, and will give its preliminary concerts, as has been its director's custom, in Los Angeles.

The caliber of Ohlmeyer's company will be realized when it is known that his men come from the Philadelphia, Pittsburgh and Thomas orchestras.

He has an especially fine reed section, and much new material in the brass. Among his new engagements are Jack Crozier, first bass with Sousa, and C. F. Whitaker, tuba player of the Metropolitan Operahouse orchestra.

The four principal soloists of the season will be Franz Helle, fluegelhorn; John Hughes, cornet; Louis J. Bennet, trombone, and Walter A. Wood, xylophone.

Ohlmeyer's local concerts will be at Simpson Auditorium and the Polytechnic High School, Monday and Tuesday, June 14 and 15. No finer programmes have ever been announced here by any band.

The programme for the concert which is to be given by Fidelia Singing Society in Simpson Auditorium on Friday evening will include a wide variety of operatic and lyric selections. Bruce Gordon Kingsley will assist at the organ, and Miss Mabel Robinson will be at the piano. Soloists will be Miss Cook, soprano, and Herr von der Aue, dramatic tenor, recently in opera. Herr von der Aue will sing in English, [illegible] and French.



Art and Artists.

BY ANTONY E. ANDERSON.

The Sublime.

To stand upon a windy pinnacle,
Beneath the infinite blue of the blue noon,
And underfoot a valley terrible
As that dim gulf, where sense and being swoon
When the soul parts; a giant valley strewn
With giant rocks; asleep, and vast, and still,
And far away, The torrent, which has hewn
His pathway through the entrails of the hill,
Now crawls along the bottom and anon
Lifts up his voice, a muffled tremendous roar,
Borne on the wind an instant, and then gone
Back to the caverns of the middle air;
A voice as of a nation overthrown
With beat of drums, when hosts have marched to war.

—[Wilfrid Scawen Blunt.

At the Little Corner.

While Idah Meachem Strobridge is showing her collection of paintings, etchings and drawings by local artists, in the airy and sunlit outside galleries of her bungalow on East Avenue 41, a much smaller collection, also by local men and women, is exhibited in the small inner gallery—the room known to picture lovers as the Little Corner of Local Art. These pictures are not the property of Mrs. Strobridge, but are on sale.

About thirty-five paintings and etchings are shown, ten artists being represented. Marion Holden Pope has the greatest number of pictures, there being seven etchings from her needle and one drawing from her pencil. These are not new, but some old favorites are shown, full of refinement and delicately suggestive, as etchings should always be—"San Francisco Coasters," "Night, Grand Canal, Venice," "Villa d'Este, Tivoli," "Model Reading," etc.

Norman St. Clair has five water colors, among them "Along the Foothills," whose hills are solid and rocky, and whose sky is beautifully luminous; "The Last Glow of Day," a small landscape, delightfully painted; "The Cross-Roads," a bit of sunlit landscape with blue mountains in the background—a pleasant spot to linger in.

There are four water colors from the brush of C. P. Neilson, who is now in Munich. "Point Loma" shows us a white light falling on a gray-green sea. The foreground is parched earth, yellowish brown picked out with patches of dark green grass. "Eastlake Park" gives us the wet, cool greens of the trees surrounding the lake in the park, with the pavilion half hidden among them. It is a quiet, restful picture, very well painted.

"In Mission, San Diego," we see the sunlight on a wing of the adobe mission, with its red tiled roof. The light is brilliant and vivid. The foreground is solidly painted, but the sky, unfortunately, is of that heavy indigo blue this painter sometimes affects.

There are three oils by William Lees Judson, the largest of these being "The Old Prospector," which shows us the hopeful visionary seated in the shadow of an immense rocky wall with his patient burro, while beyond them the illimitable desert stretches in a glare of heat and light. "The Tranquil Hour," also a desert picture, is a twilight scene with distant mountains touched with the afterglow. "Laguna," in grayish tones, is a solid phalanx of trees leaning away from the winds that blow from the sea, which lies below.

"In the Sespe" is Hanson Puthuff's contribution. This is one of this strong young landscapist's more recent pictures, and also one of his best. Its well painted foreground, all dark browns and greens, lies in shadow. There is a middle distance of dark green bushes. Beyond, bathed in sunlight most truthfully and poetically rendered, lie the valley and far-off hills. The sky is full of wind-blown clouds, some gray, others white glorified with pink.

The two pastels and one water color by Charles Percy Austin have been seen before in other exhibitions. "The Pink Bush," the water color, is a sketch which is treated with simplicity and directness. The pastels are "Midnight Moonlight" and "City Yards in the Snow," both with a play of refined color, and both suggesting much more than they state.

The one oil by Ralph Mocine, "In Holland," breathes a melancholy sentiment. The scene is gray and wet. Tall slim trunks of trees on the foreground are swayed by the wind. The distance gives us a long line of denser trees of a dark gray-green.

Charles C. Selbie has one small oil study, "The San Gabriel." It is somewhat heavy in texture and color, but is painted with sincerity, and has much of the true out-door feeling.

There are four desert studies by Carl Eytel, conscientiously painted, but rendered somewhat chalkily in the painter's efforts after a true scale of light. Mr. Eytel has not yet learned that to get good color, light must often be sacrificed. His titles are as interesting as his themes are difficult, and suggest the poet.

The exhibition will remain open till the middle of the week.

Monotone Pastels.

Some twenty or thirty monotone pastels by G. Thompson Pritchard are now being shown at Green's, Broadway and Tenth street. As their name suggests, they are in one color, a rather warm brown, reinforced here and there with touches of white in the highest lights.

Mr. Pritchard is an English artist who has worked for some years in Australia and New Zealand. He is now living in Oakland, in this State, where he has been for six weeks. The most of the pictures he is showing at Green's are scenes from the islands beyond the Indian Ocean, though "The Oaks" comes from Berkeley, and there is also a San Francisco harbor scene.

Mr. Pritchard draws remarkably well. His cliffs are full of a rugged strength and beauty, and his sea has stress and action. He paints bleak shores with an artist's instinct for picturesque effects. He has studied them in many moods, under moon and stars as well as sun. Some of his landscapes are full of an idyllic tranquillity. Such are "Langlow River, Queensland," "Noontide," and "Nightfall, Curl Curl, Sydney."

A few of the pictures show us the dark shadows that brood under groves of trees, giving grateful rest to flocks and men—"The Oaks, Berkeley," "In the Reserve, Auckland," etc.

There are many poetic night scenes with lighthouses pointing gleaming fingers of warning over turbulent waters and dangerous rocks—"Beacons," "The Bell Light," "Rival Lights, Kiama, N. S. W.," etc.

These interesting one-color pastels will be exhibited at Green's for some weeks.

A New Era.

If the new tariff bill is passed as it now stands, paintings, sculptures, etchings, engravings, pastels, original drawings and sketches, and other works of art over twenty years of age will be admitted free. Artistic antiquities more than one hundred years old will also come in free. It is still possible that during a later stage of the tariff bill, before it is finally enacted, the twenty-year clause will be eliminated, which would be a complete victory for free art. The duty on modern art is reduced from 20 per cent. to 15 per cent. to conform to the present reciprocity treaties. The schedules are so worded that mechanical productions will be excluded. Congress seems to be taking a very enlightened and progressive view of the art tariff, and for this deserves the most hearty commendation of the people.

It is no exaggeration to say that the passage of this bill will inaugurate a new era in American art. Valuable collections of old masterpieces, which the della Robbias will not be excluded. The word "sculptures" is used instead of the word "statuary," so that sculptures in relief by Michael Angelo, for instance, will be on the same footing as sculptures in the round by Michael Angelo. A painting by Van Eyck will be free, whether it comes in as a separate painting or as an illustration in a book. An original Hokusai will be as free as an engraved reproduction, and a painting by Rembrandt will receive the same generous treatment as an etching by Rembrandt.

Congress will deserve great credit for correcting these glaring faults in the present law.



Cliffs at Auckland.

From a monotone by G. Thompson Pritchard.



Harry Girard,

Who will be the leading tenor with the Ellison-White Chautauqua Company this season.

Theaters—Amusements—Entertainments.

SYMPHONY HALL—Blanchard Bldg. L. E. Behymer, Manager.

The Beautifully Illustrated
BAUMGARDT LECTURES
25 and 50 Cents

THIS EVENING, SUNDAY, MAY 9

An Evening With the Stars

ART LECTURES AND LECTURE RECITALS—

Music as Represented in Art

Myth and Legend, History, Sacred, Classical, Modern.
1. Egypt, Israel and Assyria.
2. Grecian Mythology.
3. Ancient Greece.
4. Roman and Early Christian Art.
5. St. Cecilia in Art.
6. Later Italian Art.
7. Flemish and Dutch Art.
8. Germany.
9. Spain and France.
10. Great Britain and America.
11. Composers in Art.

Art

Flemish Art.
The Art of Holland. Three Lectures. Rembrandt.

Lecture Recitals

(Illustrated with Piano and Violin)
Music and Musicians of Russia.
Music and Musicians of Italy.
Music and Musicians of Holland.

Illustrated with the finest and largest number of stereopticon slides from famous paintings and statuary ever brought to the West. Many old and modern masters represented for the first time.

These lectures have been given singly or in course before musical, literary and art clubs, schools and colleges in New York and other Eastern cities.

FOR ART CLASSES now forming (limited to 20 members each,) illustrations from a collection of 2500 mounted pictures. Address G. W. KELSEY, Hotel Ingraham, Los Angeles, Cal.

Music and Art

. . . The . . .
JEAN MANNHEIM
Classes of Drawing and Painting From Life
Studio 427-429 Blanchard Bld.
Permanent exhibition of Mr. Mannheim's Paintings.
Direction W. H. Cole.

the people of Europe have been enjoying for some decades, will now be brought to this country by their American owners for the benefit of our people. The art museums of the country will receive a wonderful impetus. Interest in art will be awakened, and there will be a much greater demand for the work of our own artists. Artists, school teachers, and the thousands of other Americans who each year travel abroad will be allowed to bring home beautiful things without hindrance. The taste of the people will be improved, our designers will find it easier to acquare an art education, and our manufactured products, in which design plays an important part, will be better able to compete with those of Europe.

The antiquity clause will be especially valuable because antique objects, in addition to their cultural and educational value, are worth a great deal to our manufacturers as models.

The art schedule has been drawn in such a way as to remove the inconsistent absurdities which exist in the present law. A wooden statue by Donatello will not receive the same liberal treatment accorded to a bronze statue by the same sculptor. Terracottas by

BENEFACTIONS.

How About Them?—Cases of Garden and Farrar Have Stimulated Interest on This Point.

The publicity which has recently been given the cases of Mary Garden and Geraldine Farrar in the matter of their reimbursing benefactors who have advanced money for their musical education has focused light upon what is a frequent occurrence in the musical world. There has seemingly been a ready inclination to supply the "sinews of war" to the promising young musician or singer, who, without this underground railway to success would probably have stranded on the sands of insolvency.

Americans have been particularly fortunate in finding people who are as prodigal with their funds as with their interest, says Musical America. Emma Eames was financed by a wealthy Bostonian, whom she not only repaid in money, but by demonstrating his good judgment.

Edyth Walker, lacking $1000, wrote to W. K. Vanderbilt that she would have to return home without artistic finish if the same was not forthcoming. It was sent without further question. On the strength of Jean de Reszke's opinion that she would some day be a great singer, friends of Bessie Abott, following her retiring from the music hall stage, lent the means

ART NOTES.

E. A. Burbank is showing at Kanst's two heads of Indian girls which are of unusual interest, both being triumphant solutions of difficult technical problems. In one picture the background is a vivid red and the blanket green, giving a greenish cast to the faces and hair. In the other the background is a vivid green, and blanket red, giving the hair and face a reddish cast.

Hanson Puthuff, who has been sketching in the Valley of the Sespe, is now in Los Angeles for a few days. He will leave again very shortly.

The twelfth annual exhibition of the Ten American Painters has been on view at the Montrose galleries, No. 372 Fifth avenue, New York.

Augustus Koopman has been showing an exhibition of paintings, etc., at the Cottier galleries, New York.

At the Goupil gallery, London, the pastels of M. Simon Bussy recently proved an attraction. They are decorative impromptus, inspired by nature, but imaginative in effect.

tin was able to secure two years' study in Europe.

Abroad the more usual method for the pupil to promise the teacher a certain share of his earnings for a fixed number of years. Carlo Buti, the teacher of Enrico Caruso, a Neapolitan laborer only a few years ago, expecting little from his pupil, made an arrangement that 25 per cent of the tenor's earnings during the years of singing should be paid to the tutor. After two years under this arrangement the court decided that the latter had received sufficient emolument, and the fees were reduced.

The musical training of Princess Mario Guardabassi in Paris was paid for by a wealthy young American.

The generosity of two New York women made existence much pleasanter for Olive Fremstad during the time she sojourned and studied in Europe.

Of all the singers none started in life with smaller monetary equipment than Marcella Sembrich. Paderewski, de Janowitch, an old Pole, threw the life line of lucre to her youthful genius.

The début of an American girl in German operahouse a short time ago promises to show how well directed was the money advanced by two well-known New York women. It is a pity that there are few women of the metropolis who have not some musical prodigy under their wing.

As much as $5000 has been contributed by a well-to-do man to help young musicians merely on the recommendation of a person in whose judgment he has confidence. Through this liberality two other young violinists are studying in a Belgian city. Of course there are many such cases all the time, there are fewer millionaires, and their acts are regarded much less as a matter of course.

Not only to individuals are the Yorkers generous, and much has been contributed to the maintenance of various musical organizations. For the support of the new Philharmonic Society two contributors have pledged $10,000 for three years, and several others have pledged $5000 for the same length of time.

It has been reported of another that he is prepared to make good the opera deficit even if it amounts to several hundreds of thousands of dollars, stipulating only that the opera be conducted to his taste.

Berlin's Burrowing Population.

Over ninety thousand people live underground in Berlin, burrowing into the earth in the cellar tenements. The girls and boys issue out of these underchill holes; and paler men and women; and old people yet more pallid. If they have spent in this darkness all their lives, one may see borne out to them at last into other cellar apartments, eternal and more still. The children from the cellar tenements have a strange look of the blood not flowing in them, but a still life, as that in the ground. We have no such tenements in American cities, but no such numbers as this. The tenement house law in Berlin

Some Notable Festivities Incident to Society During the Past Week.



Photo by Johnson

Mrs. Harry E. Rice,
who entertained on Friday with a smart Japanese party.

VENTS IN SOCIETY.

JOHN V. G. POSEY, who leave soon for the North, ...e she will make her future ... receiving the attention that ...ven to favorites who are on ...s of departure. Thursday she ...onored guest at a smart lun... by Mrs. Harry W. Robin... 2415 Western avenue. The ...ed with a beautiful center... yellow correopsis, and covers ...d for Mrs. Earle C. Anthony, ...W. S. Hook, Jr., Mrs. Chester ...ey, Mrs. W. P. Thompson, ...raine Bayly, Miss Grace Mel... ...hes Clark, Mrs. Ivy Glassell, ...Leo Chandler and Mrs. Robert P. ...ndis.

—o—

...Daniel Jackson Whitmore, who, ...r small son, Jack, has been ...g a three weeks' outing at Ho... ...nde, has returned to the Alex...

—o—

...g Parents.

...J. W. Sharp and Mrs. C. U. ...of Oregon are visiting their ..., Mr. and Mrs. F. J. Ganahl ...23 Avenue 57.

—o—

...Armstrong Engaged.

...has been received from the ... of the engagement of Miss ... Armstrong, daughter of Mr. ...A. B. Armstrong of this city, ...and Mortimer Leggett, son of Mr. and Mrs. J. H. Leggett of Oroville. The news was made public in Berkeley at a Mexican dinner given at the Alpha Phi Sorority house on Durant avenue. The color scheme of red, green and white was beautifully carried out with flowers, ribbons and candelabra, and the secret was revealed through the medium of dainty favors. At the close of the dinner the Kappa Sigma men, of which "frat" the groom-to-be is a member, came in a body to offer congratulations. Miss Armstrong is a graduate of the University of Southern California and is a member of the Entre Nous Sorority. She will graduate this year from Berkeley. The wedding will take place in the autumn at the home of her parents.

—o—

Informal Tea.

Mrs. Sumner P. Hunt of No. 2645 Severance street will give an informal tea Thursday afternoon in honor of Mrs. P. G. Hubert and Mrs. Willetts J. Hole, who will soon make extended trips.

—o—

At Annandale Club.

Last evening George Mossbacher gave a dinner party at the Annandale Golf Club in honor of Miss Alpha Allen and her betrothed, Charles Crenshaw. Covers were laid for Miss Leia Allen, Miss Marie Stocker, Miss Henrietta Mossbacher, Henry Danforth, Joseph Marsh and the host and guests of honor.

Love's Bonds.

News of the engagement of Miss Hannah McDonald, daughter of Mr. and Mrs. Gregor McDonald of No. 850 Bonnie Brae street, to Edwin A. Weegar, a prominent young business man of Norwood, N. Y., will be received with surprise and interest by the many friends of the bride-elect in this city. Miss McDonald recently assisted as maid of honor at the Widney-Reeve wedding, which was one of the largest of the season.

—o—

With Daughter.

Mr. and Mrs. H. Jevne of No. 816 South Alvarado street are domiciled with their daughter, Mrs. Arthur H. Braly of No. 291 Arapahoe street.

—o—

Interesting Engagement.

Of great interest to society is the announcement of the engagement of Miss Mary Olive Liston, the attractive young daughter of Mr. and Mrs. W. A. Liston of West Seventh street, to Harry Abeles, a prominent young business man. June has been chosen as the month for the wedding.

—o—

Receive Wednesdays.

Mr. and Mrs. Bruce Hatch are settled in their new home at No. 1848 Gramercy place, where Mrs. Hatch will receive Wednesdays.

—o—

For Miss Bartlett.

Mrs. D. M. Riordan of the Burlington apartments entertained informally last evening in honor of Miss Bessie Bartlett, Mr. and Mrs. Otto Nehr and Mr. and Mrs. Louis Ernest Dreyfus.

—o—

At Jonathan Club.

Mrs. Cora Freeman of No. 826 Beacon street gave a prettily-appointed luncheon yesterday at the Jonathan Club in honor of Mrs. Hugh Mac Rae of Wilmington, N. C. Covers were laid for Mrs. E. T. Pettigrew, Mrs. Morris Albee, Mrs. C. M. Sterry, Miss Nora Sterry, Miss Josephine Lewis, Miss L. Thornton, Mrs. C. M. Seeley and Mrs. D. R. Baumgardt.

—o—

Miss Allen Honored.

Mrs. George L. Crenshaw and Mrs. Joseph Carlisle Wilson of No. 1419 Wilton place entertained with a bridge party for Miss Alpha Allen, whose wedding to Mrs. Crenshaw's son, Charles R. L. Crenshaw, will be solemnized this week. Scores were kept on cards ornamented with hand-painted sketches of orange blossoms. The decorations were especially attractive. A huge basket of white syringa, surrounded with orange blossoms, adorned the center of the table in the dining-room, and in the drawing-room La France roses were artistically arranged. Purple iris was used in the library and yellow blossoms in great clusters in the hall.

—o—

Charming Afternoon.

Mrs. Harry Earle Rice entertained charmingly Friday afternoon in honor of a number of friends. The home was decorated with flowers and asparagus plumosus.

—o—

To Attend Wedding.

Mrs. Paul J. McCormick of No. 1638 Cimarron street left yesterday for San Francisco, where she will attend the wedding of her sister, Miss Ella Redmond, and Dr. M. L. Carter.

—o—

Farewell Courtesy.

As a farewell courtesy to Miss Theresa Stuthard, Mrs. Henry Bleecker of Hotel Ingraham entertained with an informal dinner party Thursday. Miss Stuthard will leave May 23 for Winnipeg, where she will spend several months with her father, Joseph Stuthard.

—o—

Chicago Guests.

Mrs. P. Janss of No. 811 Beacon street gave a bridge luncheon recently for Mrs. Herman Janss and Miss Lenora Herzberg of Chicago.

—o—

Club Luncheon.

Miss Stella Lane, of No. 961 Grattan street, had as guests, last week, members of the Bachelor Maids' Club, room where there was a pleasing arrangement of Cecile Bruner roses, guests were Miss Ethel Dudds, Miss Louise Hauser, Miss Irene Mocker, Miss Madge McGraw, Miss Freda Ludeman, Miss Emmie Luentzel, Miss Juanita Lane, Miss Jean Cox, Miss Marie McManus, Miss Anne Bentley and Miss Cliff.

—o—

Coming Function.

Mrs. Frank Burnett, Eighth and Beacon streets, will entertain, tomorrow, with a luncheon for a number of friends at the California Club.

—o—

Dinner Party.

Miss Dorothy Van Dorn of Ingraham Place, assisted by Miss Blossom Thompson and Miss Alta Fenn, delightfully entertained, Tuesday, with a dinner in honor of her cousin Miss Virginia Graham, a young southern girl. Covers were laid for sixteen.

—o—

Eastern Trip.

Mrs. William D. Botchlett left last week for Macomb, Ill., where she will spend several months.

—o—

For Miss Ginther.

Mrs. C. M. Ferguson and Mrs. M. E. Kellar of No. 1550 Pleasant avenue were hostesses Friday afternoon at a jolly affair planned in compliment to Miss Helen Ginther, whose engagement to Carl Kwiss has been announced. The home was decorated with hearts.

—o—

For Husbands.

Members of the El Socoro Club Friday evening entertained their husbands delightfully at Garfield Hall. Cards and dancing were among the pleasing features of the evening, and an elaborate supper was served.

—o—

Extended Trip.

Mr. and Mrs. John C. Goodrich, Miss Margaret Goodrich and Miss Katherine Abbey, who spent the winter in this city, left recently for a trip abroad.

—o—

Daughter's Engagement.

Mrs. C. M. Williams of No. 329 West Thirty-first street, announces the engagement of her daughter, Miss Mazie, to George W. Romy. The wedding will take place in June.

—o—

For Younger Set.

Dr. and Mrs. C. A. Sewall of No. 1029 Florida street, entertained a number of young people, recently, as a compliment to their son, Bashford P., who has just returned from St. John's Military Academy, in Maryland.

—o—

In New Home.

Dr. and Mrs. C. H. Whitman have moved from No. 1848 Gramercy Place to No. 1100 Mission Road, where Mrs. Whitman will be at home to friends the first Wednesdays. They entertained with a dinner Tuesday, at which the guests were Mr. and Mrs. R. W. Pridham, Mr. and Mrs. Robert Hayhurst, Dr. Theodore Finley and Miss Banks of New York.

—o—

At Mayfair.

Mr. and Mrs. Harry Jarman have removed from the Olive apartments on Beacon street to the Mayfair at No. 44 St. James Park. Wednesday they will be at home to their friends.

—o—

Visitors Complimented.

Mrs. Nellie S. Meigs entertained with a dancing party in the ballroom of Hotel New Maryton, Tuesday evening, in honor of Mr. and Mrs. L. R. Smith, now of Oakland, but formerly of Los Angeles. About one hundred guests were present.

—o—

Return Home.

Mrs. M. J. Enslen of Moberly, Mo., who has been the guest of Dr. Nannie C. Clark and Mrs. A. Shelburne of Brent avenue, South Pasadena, returned home Wednesday morning. She was accompanied by her sons, J. W. and J. C. Enslen, who came from Missouri about a week ago.

—o—

Visit Concluded.

Mrs. Dora Cunningham and Miss Phila Cushman of Polo, Ill., who have been the guests of the Misses Stocks of No. 218 West Fifteenth street, for the past month, left for Sacramento yesterday.

—o—

Cherry Blossoms.

Dr. and Mrs. Willis Hutchason entertained the Tuesday Evening Bridge-Whist Club at their home at No. 2401 Romeo street. The decorations were cherry blossoms. Prizes were awarded to Mrs. G. Haskell and Henry Morris.

—o—

For a Violinist.

Mrs. G. L. Leighton entertained with Mrs. J. Courtland Myers at the Pico Heights Hotel Thursday afternoon, with a red luncheon and musicale in honor of Miss Marion Caro, well-known violinist of New York. The selections given by Miss Caro were "Souvenier de Lorento," by Favilli; "Reverie," by Vieux temps, "Romance," by Wieniawski, accompanied by Mrs. George Jennings of Pueblo, Colo. Those present were Mrs. A. S. Hyde of Wichita, Kan.; Mrs. William H. Rushton of Manila, P. I.; Mrs. J. S. Riley of Muncie, Ind.; Miss Naomi Morgan, Mrs. Donovan, Miss Adele Donovan, Mrs. Lillian Fletcher, Mrs. J. H. Attig, Mrs. Charles McEwen, Mrs. J. M. Mitten and Mrs. F. Snyder, this city.

—o—

To Return.

Mrs. Fanny B. Carr, who has been ill for some time, is much improved and will return, today, to her ranch at Verdugo.

—o—

Box Party.

Mr. and Mrs. Leslie Howard Lord gave a box party at the Grand Opera-house, recently, followed by supper at Levy's. The evening was enjoyed by Mrs. Nellie G. Payne, Mr. and Mrs. Edward Van Horn and Mr. Field.

—o—

Visitor Hostess.

Mrs. Olinda Hinchman of Indiana, who has been spending some months in California, gave a luncheon Thursday at the home of Mrs. S. C. Miller of No. 2903 Brighton avenue. Covers were laid for Mrs. George Morrison and Mrs. Nixon of Pasadena, Mrs. Alberson and Mrs. Morris Moore of Long Beach, Mrs. Homer Laughlin, Jr., Mrs. Carroll Roberts of this city, and Mrs. Casson Miller of Des Moines, Iowa.

—o—

Recently Married

Mr. and Mrs. Robert L. Searcy, who were recently married in this city, and who are residing temporarily in Sierra Madre, will return to Los Angeles soon and make their home here.

—o—

Kensington Club.

Mrs. George E. Wilson of Avenue 36, had as her guests Thursday members of the Kensington Club, including Mrs. S. Davis, Mrs. Warren Hoag, Mrs. George Machris, Mrs. Carl Huber, Mrs. Eugene Schallert, Mrs. Theodore Walterson, Mrs. Doty and Mrs. Marie Martel.

—o—

Brilliant Reception.

Guests who received Friday afternoon at the brilliant reception given by Mrs. Frank K. Rule and Miss Florence Canfield at the Canfield home, No. 803 South Alvarado street, included Mrs. Ida Hancock, Mrs. Morris Albee, Mrs. Le Grande Reed, Mrs. Leo Chandler, Mrs. C. O. Canfield, Mrs. Frank A. McDonald, Mrs. Edward L. Doheny, Mrs. Gerald A. Rule, Mrs. W. J. Myers, Mrs. J. M. Danziger, Miss Winifred Llewellyn, Miss Katherine Kurtz, Miss Mercedes de Luna and Miss Anita Abascal.

—o—

Pleasant Surprise

A pleasant surprise party was tendered Miss Marjorie Bell, of No. 1546 Wilton Place, recently by Miss Ruth Graham and Miss Cassa Bell. Games and dancing were enjoyed and later a buffet supper was served. The table was ornamented with a miniature Maypole. There were present Miss Rhea Bergman, Miss Florence Du Boice, Miss Claudie Hunt, Miss Gladys Mattison, Miss Helen Graham, Miss Mary Bogham, Miss Ruth Doolittle, Miss Dae Maginis, Miss Lottie Barrow, Miss Gladys Reese, Miss Pansy Wooley, Miss Marie Powell, Miss Mildred Gordon, Miss Bessie Arrant, Miss Jessie McPhail, Miss Mary Affect, Miss Blanche Carr, Mrs. Z. Graham, Mrs. E. Bell, Douglas Moore, Robert Ozier, Harry Strite, Wayne Fisher and E. Bell.

—o—

Wedding Announcement.

Announcement is made of the wedding of Miss Mary Robinette and Lewis H. Williams, which was solemnized at the bride's home, No. 1062 West Eleventh street. The service was read by Rev. Mr. Bresee in the drawing-room beneath a canopy of snowballs and ferns. The dining-room was fresh with pale pink sweet peas and carnations. The bride's only attendant was little Jewel Dixon, a cousin, who was dressed in a fluffy frock of pink and carried the ring in an Easter lily.

—o—

Club Entertained.

Miss Phillis Baum entertained members of the Westina Whist Club at her new home, No. 4109 Boighton street, on Wednesday. Luncheon was served and the table was attractive with a mass of pink carnations. Places were marked with pen and ink sketches. Prizes were captured by Mrs. Jack Hollingsworth and Mrs. Charles Galloway.

—o—

Miss Remington Hostess.

Miss Blanche Fairman Remington of No. 2823 South Flower street presided at a card and dancing party Tuesday evening. Mrs. Harmon Phelps Reed, who recently came here from New York City, was present as special guest. Yellow nasturtiums and ferns brightened the dining-room and the reception room was decorated with yellow and white roses. Small gold baskets filled with ribbons, candies and flowers, were given as favors. Among those present were Mrs. V. Anderson, Mrs. Marshall, Mrs. Remington, Miss Marshall, Mrs. Percy, Miss Alpha Allen, Mr. Anderson, Mr. Reed, Mr. Knute, Mr. Marshall, Mr. Remington, Mr. MacGorsen, Mr. Stanley, Mr. Percy and Mr. Crenshaw.

Evening Music.

Mr. and Mrs. Harry Pierce of Hotel Wilshire, No. 671 Carondelet street, entertained Friday evening with a musicale. The apartments were beautifully decorated with American Beauty roses, and Mrs. Jennie Kempton, Mrs. W. Miller and Mrs. J. Frye assisted the hostess in receiving. About 100 guests enjoyed the programme, which was given by Mrs. Helen Newcomb Hoff, soprano, Miss Nettie Kirkham, violinist, and Mrs. Roy Moore and Miss Stella Miller, accompanist.

—o—

For Bride-elect.

Miss Annabell R. Jones of No. 1019 Park View street, entertained with a linen shower yesterday for Miss Mabel C. Damer, who will be married in June. The gifts were concealed in a large pink bell until showered upon the honoree. Carnations were arranged in the music room; pink sweet peas in the living-room, and hearts were festooned in the dining-room. A large



Photo by Steinfel

Mrs. John V. G. Posey.
who will leave soon for the North, where she will make her home. A fashionable luncheon was given in her honor.



Photo by Coulas.

Miss Mary Liston,
a charming young favorite, whose engagement to Harry Abeles is announced.



Mrs. Robert L. Searcy,
...ride, who will soon return to Los Angeles, where she will make her home.

"The Exclusive Specialty House for Feminine Apparel."

251-255 South Broadway

Myer Siegel & Co.

Women's Apparel

Original Fashions for Every Occasion

Suits, Dresses, Gowns,

Coats, Capes, Waists,

Neckwear & Lingerie

An assemblage in which are shown the cleverest conceptions of the best Paris and American designers, portraying every new style tendency and selected with due judgment to the needs of the California woman.

ATTRACTIVE VALUES FOR MONDAY AND TUESDAY.

Rajah silk Princess, Empire Dresses in all the leading new colors—handsomely braided bodice; special $22.50

French Batiste Lingerie Dresses in white and colors; Dutch neck collar—lace-trimmed and embroidered; special $12.50

Washable Voile Dutch neck Waists—five newest models. Irish or Torchon lace-trimmed and embroidered; special $6.50

Special Value

Tailor Made Suits

FOR WOMEN AND MISSES.

An incomparable offering in which practically every smart style of the season is included. Materials are plain and fancy serges, and newest mannish worsteds, peau de cygne linings and superior tailoring.

SPECIAL $25.00

May Sale of High Grade

American and French

Undermuslins

Separate Pieces & Bridal Sets

and particularly

Trousseaux for June Brides

We lay particular stress upon the exquisite array of handsome matched sets shown, and invite every June Bride to participate in this exceptional offering. Three-piece Bridal Sets priced special at

$5.50 $10.50 $16.50 to $28.50 and up

Consists of Night Gown, Drawers and Combination, Chemise or Corset Cover—lace or embroidery, machine or hand-made.

Myer Siegel & Co.

251-255 South Broadway

Society.

heart of pink roses formed the centerpiece for the table. Tiny linen bags of rice, attached to pink slippers, were given as favors. Those present were Mrs. Ralph Edinger, Miss Mabel Wiles, Miss Florence Ditch, Miss Bertha E. Taylor, Miss Dorothy B. Smart, Miss Frances Mitchell, Miss Lela Simmons, Miss Frances Parker, Miss Juanita Lane, Miss Stella Lane, Miss Georgia Morten, Miss Ella White Foster, Miss Elsa King, Miss Mildred Neiswender, Miss Phillippa Mitchell, Miss Virginia Roberts, Miss Belle Mayer, Miss D. Rector, Miss Helen Stewart and Miss Sallie Yost.

Recent Wedding.

Miss Goldie Young, daughter of Mrs. M. M. Young of this city, was married, Tuesday, to Thomas Johnson of Upland. The service took place in the Church of the Ascension, Rev. R. H. Gushee of Ontario, assisted by Rev. Harry Wilson, of Pasadena, officiating. The music was in charge of Mrs. F. U. Young who played the wedding march. Later, breakfast was served at the home of the bride's brother, F. U. Young, who played the wedding street. The church was prettily decorated with flowers and ferns.

Thursday Wedding.

An interesting wedding was solemnized Thursday evening at the home of the bride's mother, Mrs. Emma Mahlstedt, when Miss Mathilda Mahlstedt became the bride of William Ebeling of Nome, Alaska. The bride wore a gown of white silk messaline, trimmed with lace, and her bouquet was of bride roses. Miss Anne Guenther, who assisted as bridesmaid, was attired daintily in white lingerie over pink silk, and carried pink roses. Mr. Thomas Deasty was best man. Mr. and Mrs. Ebeling left immediately after the ceremony for San Francisco and Seattle, en route to their home in Nome.

During the Week.

A delightful affair, Monday, was the bridge party given by Mrs. H. F. Vollmer at her home at No. 614 Coronado street. The afternoon was planned as a compliment to Mrs. H. K. Williamson, who will leave this month for Europe. Mrs. Vollmer was assisted by her two daughters, Mrs. W. W. Mines and Miss Pauline Vollmer. The wedding of Miss Myrtle Ely and Herbert R. Bowdish was announced. The service had been solemnized the week before at the home of Mr. and Mrs. W. W. Bowdish of No. 1943 Waterloo street. At the home of her parents, Dr. and Mrs. J. H. Hulff of No. 2016 Brooklyn avenue, Miss Gretchen Hulff became the bride of Clarence Romer. Another wedding was that of Miss Elmore Perkins, daughter of Mr. and Mrs. Henry Alfred Perkins of No. 1732 Monterey Road, South Pasadena, and Edward Andrews Moody of this city. Members of the Xopeia Club entertained with a theater party at the Orpheum.

Mrs. La Grande Reed of Toronto, Canada, who is the house guest of Mrs. Frank A. McDonald of La Salle avenue, was the honored guest, Tuesday, at an informal musical given by Mrs. Morris Albee at her home at No. 2506 Juliet street. Miss Elsa Milner and Charles L. Michod, whose engagement was recently announced, were also present as special guests. Mrs. M. S. Strahn, of No. 2620 Menlo avenue, presided at a bridge luncheon, with which she entertained in compliment to her daughter, Mrs. I. C. Copley of Aurora, Ill. The same day, at the home of her grand parents, Mr. and Mrs. C. E. Baker, Miss Marguerite Lenore Leis became the bride of Edwin Ray Barnett. In honor of their niece, Miss Doris Dunbar, of Buffalo, N. Y., Mr. and Mrs. H. V. Carter of No. 1156 West Thirtieth street entertained with a five-hundred party.

Wednesday, Mrs. Lawrence T. Curtis of No. 1236 Arapahoe street, entertained with a whist party. Guests who responded to invitations were Mrs. Frank Nichols, Mrs. H. L. Jones, Mrs. M. E. Johnson, Mrs. Robert C. McCormick, Mrs. Williams of Seattle; Mrs. William Cline, Mrs. Sol Davis, Mrs. G. L. McIntyre, Mrs. S. W. Strong, Mrs. E. R. Wolcott, Mrs. Ralph Hagan, Mrs. W. O. Morton, Mrs. J. C. Brown, Mrs. E. J. Brent, Mrs. Malone Joyce, Mrs. J. C. Cribb, Mrs. William Faust, Mrs. W. K. Wheelock, Mrs. William J. Varies, Mrs. Frank Boswell, Mrs. G. Alexander Bobrick, Mrs. S. Tsias, Mrs. Dwight Satteriee, Mrs. Ethel Bennett, Mrs. E. A. Lundy, Mrs. J. P. Duprey, Mrs. N. S. Hitchcock, Mrs. Hunter, Mrs. Ruchton, Mrs. Noyes, Miss Harlow, Mrs. Chisholm, Miss Emma Harvey, Miss Florence Varies, Miss Lundy, Miss Maurita Curtis, Miss Ruth Brown and Miss Eunice Levy. Another charming affair was the luncheon given by Mrs. Edward J. Price, assisted by her daughter, Mrs. David Emery Bradley, of No. 2627 Severance street. Mrs. Frank A. Vickrey, of Andrews boulevard, was entertained with card party. She was assisted by Mrs. C. B. Nichols, Miss Mabel Fischer, Miss Frank Harris, Miss Jessie Marshall, Miss Edna Wyman, Miss Maude Marshall and Miss Florence Hoes. Miss Nettie R. Eldridge, daughter of the late Samuel M. Eldridge of Galva, Ill., and Rev. Timothee Tetreault were married at noon at their own home at No. 1120 Hobson street. Mrs. John Thayer, of No. 1212 Park avenue, entertained with an informal card party in compliment to Mrs. Sofie Smith of San Francisco. In honor of Mrs. H. K. Williamson, who will soon leave for Europe, Mrs. Edward L. Doheny of No. 1 Chester Place, gave a luncheon.

OUT-OF-TOWN SOCIETY

Pasadena.

BRIDGE and bridge luncheons engaged society during the past week. One of the largest gatherings was the card party given Thursday afternoon by Mrs. L. W. Neimes at the Shakespeare Clubhouse, when five hundred was played. There were forty guests, and the reception-room, where the card tables were placed, was prettily decorated with garden roses. Refreshments were served at the tables after the games. Those assisting were Mmes. Neal K. Traylor, Fred Nash, Misses Earley, Ellen Lowry and Abbie McHenry.

Mrs. Thaddeus T. Updegraff gave a handsomely-appointed bridge luncheon Wednesday at the Pasadena Country Club. Ulrich Brunner roses and maidenhair ferns adorned the table, and those for whom covers were laid were Mmes. Edward H. Groenendyke, Harrison I. Drummond, Edward R. Kellam, Arthur A. Libby, William Park, Freeman Ford, Frank A. Hamilton, Robert A. Rowan, Charles D. Callery, Fred Elmer Wilcox, Harry Gray, Walter Raymond and Harlow W. Bailey. Bridge was enjoyed in the assembly-room, after the luncheon.

Mrs. George G. Guyer entertained forty friends with a bridge party Tuesday afternoon at her home in Altadena. Prizes were awarded and a collation was served at small tables after the games.

Miss Matie Stratton was the hostess at the meet of the Fortnightly Bridge Club Tuesday, entertaining at the home of her sister, Mrs. A. T. Newcomb, South Marengo avenue. Those present were Mmes. Fred Smith, L. H. Smith, Pearce, Fred Pearce, Charles Misner, Carl Hotaling, Chester Pyle, Frank Platt, Josiah Platt, Harvey Misner, G. H. Thompson, Humphreys, Kessler, Leroy Henderson, Misses Jessie and Alice Earley, Ellen Lowry, Abbie McHenry, Helene Fitzgerald.

Mrs. John H. Pearman of North Marengo avenue pleasantly entertained the members of the executive board of the Shakespeare Club Tuesday afternoon. Those present were Mmes. Calvin Hartwell, D. D. Kellogg, J. G. Rossiter, Thomas Spackman, J. H. Woodworth, D. W. Coolidge, M. Rosenbaum, Henry H. Harris, Emily P. Webb, Misses Barnaby and Fannie Barber.

Mr. and Mrs. I. U. Parker entertained at their home on North Pasadena avenue Tuesday evening, in honor of Fred Estel, who left Thursday for Swanton, O. Tables were arranged for whist, and prizes were won by Miss Adelaide Ober and Carl Terpenning. Miss Jessie Obear and Mr. Arkins were consoled for a low score with pretty awards. Those present were Mr. and Mrs. John Westring, Mr. and Mrs. Guy Jackson, Mr. and Mrs. Joseph Storey, Mr. and Mrs. Max Gartner, Mr. and Mrs. Charles Ryan, Mr. and Mrs. William Wilson, Mr. and Mrs. Adkins, Mr. and Mrs. Burton, Misses Littlehale, Obear, Carl Terpenning and Harry Estel.

Mr. and Mrs. B. Dwertman of West Walnut street were happily surprised Monday evening by a party of friends who came in to help them celebrate the seventeenth anniversary of their wedding day. Progressive euchre was played and prizes were awarded. Refreshments were served. There were twenty present.

Mrs. A. G. Lisk of Mountain street was the recipient of a pleasant surprise party Wednesday afternoon, when the members of the five hundred club, to which she belongs, came in unexpectedly, bringing refreshments with them to celebrate the anniversary of her birth. Those who made up the party were Mmes. Hampton, O'Brien, Nelson, Williams, Byron Lisk, J. M. Lacey, Edson Turner, C. B. Cook, Misses Williams, Maude Nelson, Mmes. Doolittle and Jordon of Long Beach.

Mrs. Walter S. Wright of North Orange Grove avenue entertained twenty friends informally at bridge Thursday afternoon.

Mr. and Mrs. Frank Crawford of Galena avenue announce the engagement of their daughter, Jessie Crawford, and Cornelius Francis Hax, the marriage to take place the 19th inst.

Mrs. Emil Kayser of South Pasadena avenue will entertain with a bridge party Wednesday afternoon, and Mrs. Herman Randolph Hertel of East California street, will give another large bridge party Thursday afternoon of this week.

Miss Lydia Platt Richards of East Colorado street gave a thimble party Thursday afternoon, complimentary to her sister, Miss Emma Richards of Chicago, who is a guest here. White roses and asparagus plumosus adorned the living-room, where the guests gathered with their fancy work, and supper was served later. Those present were Mmes. Fred Smith, L. H. Smith, Pearce, Fred Pearce, Charles Misner, Carl Hotaling, Chester Pyle, Frank Platt, Josiah Platt, Harvey Misner, G. H. Thompson, Humphreys, Kessler, Jorie Platt, Evelyn Platt, Lucile Kessler.

One of the largest functions of the week was the reception given Friday afternoon, by Mrs. Newton Claypool of South Grand avenue, for her daughters, Mrs. Winthrop Trowbridge and the Misses Claypool. The house was elaborately decorated with roses and white syringa and the dining-room was charming with Cecil Brunner roses arranged in baskets tied with pink tulle. Presiding over the teacups were Mmes. Colin Stewart, Charles H. Frost, William S. McCay and Miss Charlotte Thomas. Misses Genevieve Stehman, Helen Hunter and Gladys Percy served punch, and other unbonneted women assisting were Mmes. R. R. Hull, Charles Christy, Edward H. Groenendyke, Clinton P. Morehous, J. E. Spear, James S. Macdonnell. Bland's Orches-

(Continued on Fifth Page.)

H. B. Blackstone Co.
DRY GOODS
East Side of Broadway, Between Third and Fourth Sts.

High Class Suits
At Great Savings

A FORTUNATE PURCHASE ENABLES US TO OFFER TOMORROW AT MONEY SAVING PRICES FIFTY OF THE MOST ULTRA-FASHIONABLE AND EXCLUSIVE TWO AND THREE-PIECE SUITS WE HAVE SHOWN THIS SEASON.

$49 to $150
For Values Ranging from $75 to $265
ON SALE MONDAY, SECOND FLOOR.

New Tailored Suits $28.50
$45, $39.50 and $35 Values

LATELY ARRIVED SUITS OF PLAIN OR FANCY MATERIALS, ALL BEAUTIFULLY TAILORED AND FINISHED, INTRODUCING A VARIETY OF THE MOST AUTHORITATIVE SUMMER MODELS; NEARLY EVERY FASHION FAVORED COLORS. SPECIAL AT .. $28.50

Dainty Lingerie Dresses $6.50
Real Hand Embroidered Yokes.

THESE DAINTY LITTLE FROCKS ARE OF FINE MERCERIZED BATISTE WITH FRONTS BEAUTIFULLY HAND EMBROIDERED. THEY HAVE AN AIR ABOUT THEM OF DELICACY AND GOOD TASTE THAT WILL APPEAL TO WOMEN OF REFINEMENT. PINKS, BLUES AND WHITE, EMBROIDERED IN EITHER WHITE OR COLORS. SPLENDID $10.00 STYLES AT..... $6.50

New White Serge Suits

A NUMBER OF WHITE SERGE SUITS IN NEW MODELS GET FIRST SHOWING MONDAY. SMART STYLES WITH THE LATEST COAT DEVELOPMENT AND NEW GORED SKIRT.

$19.50, $25, $28.50 and $37.50
—Second Floor—

Summer Gloves

SOME FOLKS THINK ALL SILK GLOVES ARE KAYSER GLOVES, BUT THAT'S A MISTAKE. KAYSER SILK GLOVES ARE SO FAR SUPERIOR TO OTHER MAKES THERE'S NO COMPARISON.

WE SHOW KAYSER GLOVES IN ALL LENGTHS AND COLORS, AND ALL PRICES FROM 50c A PAIR TO $1.75

Novelty Silk Gloves $1.75

EIGHT-BUTTON LENGTHS WITH TUCKED WRIST, FOUR CLASPS, PARIS POINT BACKS, DOUBLE TIPPED, ALL FASHIONABLE SHADES $1.75
—Main Floor—

New Lot of Dutch Collars

PLAIN LAUNDERED DUTCH COLLARS AT 15c
CROSSBAR LAUNDERED DUTCH COLLARS AT 25c
EMBROIDERED EDGE DUTCH COLLARS AT 50c
DUTCH COLLARS OF IRISH CROCHET IN A DOZEN LATE DESIGNS. ALL PRICES UP FROM $2.50

Collars for Stout Women

DAINTILY EMBROIDERED NARROW STIFF COLLARS ESPECIALLY FOR CHUBBY, SHORT NECKED WOMEN. MANY NEW STYLES. EACH 35c
—Main Floor—

H. B. Blackstone Co.
DRY GOODS
East Side of Broadway, Between Third and Fourth Sts.

$10, $12 and $15 Hats $5
$16.50, $18 & $20 Hats $10

JUDGES OF MILLINERY VALUES WILL NOT BE SLOW IN TAKING ADVANTAGE OF THIS WEEK'S BARGAINS. IT'S THE BLACKSTONE WAY OF REDUCING STOCKS. 100 SMART STREET HATS WITH FLOWER, RIBBON OR QUILL TRIMMINGS. ALL THE LATEST SHAPES; EVERY COLOR SCHEME.

$10.00, $12.00 and $15.00 Models at $5.00.
$16.50, $18.00 and $20.00 Models at $10.00.
AND A HUNDRED OF THEM TO CHOOSE FROM.

All Other Hats One-Fourth Less

OUR ENTIRE STOCK OF HATS, OTHER THAN THOSE INCLUDED IN THE ABOVE TWO SPECIALS, BOTH IN TRIMMED AND UNTRIMMED, WILL BE SOLD THIS WEEK AT
25 Per Cent. Discount.
—Second Floor—

New Cream Serges
$1.00, $1.25, $1.50, $1.75, $2.00.

A DOZEN NEW STYLES IN CREAM SERGE MAKE THEIR INITIAL BOW TOMORROW. WIDE WALES, NARROW WALES, AND CREAM GROUNDS WITH BLACK, BLUE OR LAVENDER HAIR LINES; ALL PURE WORSTED.
PARTICULAR ATTENTION IS CALLED TO OUR LINE OF CREAM SERGES, FULL 58 INCHES WIDE, AT $1.50
—Main Floor—

Popular Tub Goods

Novelty Piques 50c
WHITE PIQUE SUITINGS, THE SOFT FINISHED FRENCH GOODS IN NARROW OR WIDE STRIPES ALTERNATING WITH DAINTY LITTLE FIGURES; EXPRESSLY FOR SUITS, SKIRTS AND TAILORED WAISTS ..... 75c, 65c and 50c

Fancy White Crepes 35c
STRIPED CREPES IN WIDE OR NARROW CRINKLED EFFECTS OF VARIOUS STYLES, THE MOST POPULAR OF ALL SUMMER GOWN FABRICS. FULL 30 INCHES WIDE, YARD 35c

Scotch Poplins 25c
SCOTCH POPLINS IN STRIPES OF VARIOUS CONTRASTING COLORS ON GROUNDS OF WHITE, BLUE, BROWN, GRAY AND NAVY; SPLENDID SUMMER SUITINGS, YARD 25c

Graduation Gowns and Materials
IT'S HIGH TIME TO BE THINKING OF COMMENCEMENT DAY, OF THE DRESS TO BE WORN AND THE MANY IMPORTANT ACCESSORIES.
FOR THIS PARTICULAR OCCASION WE'VE MADE GREAT PREPARATIONS THIS SEASON, STOCKED UP WITH COMPLETE ASSORTMENTS IN ALL LINES.
READY-TO-WEAR DRESSES OF WHITE BATISTE, DAINTILY TRIMMED WITH LACES ..... $11.00 to $20.00
MERCERIZED BATISTE BY THE YARD ..... 40c to 75c
PLAIN BATISTE BY THE YARD ..... 25c to 75c
WASH CHIFFONS, ALL PRICES FROM ..... 50c to $1.00
FRENCH LAWNS ..... 35c to 75c
WHITE INDIA SILKS, UP FROM 50c
WHITE CREPES DE CHINE, UP FROM $1.00
WHITE WOOLEN GOODS AT ALL PRICES.
WHITE STOCKINGS OF COTTON, LISLE OR SILK.
WHITE GLOVES IN ALL GRADES AND LENGTHS ..... 50c to $3.75
NOVELTY NECKWEAR HANDKERCHIEFS AND FANS.
TRIMMINGS, RIBBONS AND LACES IN APPROPRIATE STYLES.
THESE AND THE HUNDRED OTHER NECESSARY THINGS ARE HERE TO PLEASE EVERY FANCY.

H. B. Blackstone Co.
DRY GOODS
East Side of Broadway, Between Third and Fourth Sts.

Substantial Savings on Rugs
$27.50 Values at $17.50

HIGH GRADE BRUSSELS, AXMINSTER AND VELVET RUGS IN DESIGNS AND COLOR SCHEMES TO MATCH OR HARMONIZE WITH ANY FURNISHINGS.
TWO SIZES TO CHOOSE FROM, 8.3x10.6 OR 9x12. VALUES UP TO $27.50. CHOICE $17.50

New Scotch Art Rugs $20

A HEAVY STRICTLY ALL WOOL RUG WOVEN IN ARTISTIC DESIGNS AND COLORINGS TO SUIT ANY SURROUNDINGS. A RUG THAT WILL APPEAL TO ALL BECAUSE IT'S DIFFERENT.
BLUE AND WHITE, PINK AND BROWN, GREEN AND NEW RED AND OTHER GOOD COMBINATIONS.
WE SHOW A COMPLETE LINE OF SIZES.
THE 9x9-FOOT SIZE SPECIALLY PRICED AT $20

Misses' White Serge Suits $25

MISSES' TAILORED SUITS OF IMPORTED WHITE ENGLISH SERGE, SHOWING THE NEWEST COAT MODELS WITH SATIN COLLARS AND LARGE BUTTONS AND THE STRAP TRIMMED GORED SKIRT. SPLENDID VALUES AT $25

White Peter Thompsons

MISSES' WHITE MOHAIR PETER THOMPSON SUITS IN NEW AND PRETTY STYLES AT $17.50
CHILDREN'S WHITE MOHAIR PETER THOMPSONS FOR GIRLS FROM 6 TO 14 YEARS AT $12.50
CHILDREN'S WHITE SERGE PETER THOMPSON'S FOR GIRLS FROM 8 TO 14 YEARS AT $8.50
—Third Floor—

Arts and Crafts Curtains
$7.50, $6 and $5 Pair

THESE NEW ARTS AND CRAFTS CURTAINS COME IN ARTISTIC MISSION DESIGNS, WORKED ON HEAVY FRENCH NET. A DOZEN STYLES TO CHOOSE FROM, ALL STRICTLY HIGH CLASS, AT $7.50, $6.00 AND $5.00 A PAIR.

New Muslin Curtains
$1.25 a Pair and Up.

A NEW LOT OF DAINTY BEDROOM CURTAINS; FLATTER-ISH WITH LACE, HEM AND INSERTION. SPECIAL VALUES MONDAY, UP FROM $1.25
—Fourth Floor—

$7.50 Couch Covers $5

AND THEY ARE NEW—NEW IN DESIGN AND COLORING. AMONG THEM ARE SOME PERFECT REPRODUCTIONS OF ORIENTAL HAND-MADE STYLES IN THE SOFT MELLOW TONES. A BROAD VARIETY OF REGULAR $7.50 VALUES TO CHOOSE FROM, AT, PAIR $5.00
—Fourth Floor—

Art Needlework

HERE AT THIS DEPARTMENT WE NOT ONLY SHOW ALL THAT'S NEW AND POPULAR IN FINISHED FANCY WORK, BUT ARTICLES OF EVERY DESCRIPTION, BUT WE CARRY CONSTANTLY IN STOCK ALL MATERIALS FOR WORK—LINENS, SILKS, WOOLS, COTTONS AND GOODS BY THE YARD. FURTHERMORE, WE EMPLOY INSTRUCTORS WHO TEACH FREE OF CHARGE, ANY AND ALL BRANCHES OF NEEDLE WORK. CLASSES EACH DAY FROM 9 TILL 12 O'CLOCK.
—Third Floor—



Natural Gray and White Hair for Every Coiffure Need

We have the most complete assortment of natural gray and white hair goods in Southern California—every piece made from select hair in our own sanitary workshops. No matter what shade of gray hair you may have, we can match it perfectly in switches, Janes, Billie Burkes, waves, bangs, wigs pin curls, transformations and every desired piece. Exceptional values in gray and white switches at all prices.

Send sample of your hair by mail and we will match it accurately.

Weaver-Jackson Co. 443 So. BROADWAY

LYONS

Extraordinary Sale
Of Tailored Suits

To reduce our large stock of high grade suitings on hand, comprising all the season's latest and most fashionable goods, we will make to your measure a beautiful tailored suit for.... $35

Worth From $35 to $75

These suits are all man tailored, stylish garments, and will positively give complete satisfaction.

Don't Buy a Ready Made Suit. It Never Fits You—Always Some Glaring Defect

LYONS "TAILOR TO THE PARTICULAR WOMAN" Room 510, 5th Floor, 444 S. Bdwy.

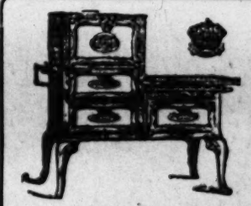
M. Fredrickson Hair Co.
743 South Broadway
Main 6150 F1796

We have no end of variety of hair ornaments for the "Psyche Knot" or the graceful "Billie Burke" hairdress. We are showing an up-to-date line of fancy barrettes, bandeaus and hair pins. See our new Maxine Elliot bandeaus of inlaid gold studded with rhinestones. Also the graceful Jane Austin jeweled pins. These are extremely beautiful in coiffures for social affairs. "Satisfaction" our Motto.



Gloves and Parasols
...ARE MANUFACTURED BY...
Gorwit
and sold at factory prices. Largest assortment in city. Parasols re-covered and made to order at





Our "Garland" Sales
ARE INCREASING TREMENDOUSLY
Demonstrating its superiority. verbal testimonies coming in from satisfied customers.

"GARLAND" GAS RANGE
MODEL NO. 150-15.
This style extremely popular with cooking and warming oven included; a perfect baker; exceptionally convenient and an ornament to any home. Price $42.00. Same style without warmer and cooking oven $35.00

"Garland" Gas Range
MODEL NO. 450-15.
Will bake as fine and constructed the same as a $60.00 range. Has patent safety latch, guard and towel rod, with broiler and oven. $22.00, same style as cut $18.00

BUCK'S STOVE & RANGE CO. Henry Guyot
538 SOUTH SPRING STREET

LOS ANGELES PARIS
TERRILL
749 South Broadway 751
Imported Model Gowns
Will be Sold on
Monday May 10 Saturday May 15
At Greatly Reduced Prices

DR. BACHMANN, *The Dentist*
Specialist in Pyorrhea and Hygienic Crown and Bridge Work. work absolutely without hurt or nervous strain.
Phone F5681. Consultation Free.
205-6 MAJESTIC THEATER BLDG. 343 South Broadway.

PHILLIPS, TAILOR SUITS $25 to $
328 MASON BUILDING

Lace Waists at Half

Tomorrow about sixty $15 to $50 Evening Waists go on sale at just half. Mostly Irish and Cluny laces and figured nets, in white and ecru. All with three-quarter sleeves.

$15.00 Waists $ 7.50	$30.00 Waists $15.00
$20.00 Waists $10.00	$40.00 Waists $20.00
$22.50 Waists $11.25	$45.00 Waists $22.50
$25.00 Waists $12.50	$50.00 Waists $25.00

(Second Floor)

Perfumes at Half

Many standard articles to be sold tomorrow at just half regular rates.

Metcalf's Sachet—heliotrope and violet—tomorrow only at 25c an oz.; regularly 50c.

Piver's Violette Ducale extract—a dollar odor—50c an oz.

Roger and Gallet's Perfumes—heliotrope, jockey club, Bouquet des Amours, Oeillet (carnation,) and Ansonia—regular 75c and $1.00 odors—on Monday only at 60c an oz.

Regaud's Graciosa face powder—violet odor, in all shades, 50c a box; regularly $1.

Some of Legrand's and Pinaud's $1.50 odors at 75c an oz.

Handkerchiefs

Women's plain linen handkerchiefs of the quality commonly sold at 25c, are here at 15c each. But we had to take eighteen hundred of them to get a discount that would allow it.

Robe Patt'rns Near Half

New robe patterns—DISTINCTIVELY new ones—of embroidered pique, some with Cluny lace and some in soutache effects, to be sold tomorrow at $27.50 and $37.50; actually worth $40 to $65. (Main Floor, Left Aisle)

Rough Silks

The marvelous draping qualities, soft texture and high lustre of these Oriental silks make them the ideal fabrics for the smart one-piece frocks now demanded by Dame Fashion.

27-inch Indro Silks $1.00.
24-inch Mirage Silks $1.25.
27-inch Shantung Silks $1.50.
27-inch Salome Silks $1.50.
32-inch Byzantine Silks $2.00.
Black, white and every correct shade.

J. W. Robinson Company

BOSTON DRY GOODS STORE

235-237-239 SO. BROADWAY
234-244 SO. HILL ST.

4 to 8-inch Swiss and Nainsook embroideries in the designs sold nearly everywhere at 20c and 25c are here at TEN cents a yard.

New Parasols

Third to Half Off

The very newest styles in parasols at a third to half under regular, and the season hardly begun!

Close to five hundred in the lot—the maker's over-stock at the end of HIS selling season—which we own at a cost that permits selling at a third to half under the prices we have been getting for the very same sorts:

$1.50 Parasols $1.00	$7.50 Parasols $4.50
$2.50 Parasols 1.50	$8.50 Parasols $4.50
$3.50 Parasols $2.50	$10.00 Parasols $5.00
$4.00 Parasols $2.50	$12.50 Parasols $6.50
$5.00 Parasols $3.00	$15.00 Parasols $8.00
$6.50 Parasols $4.00	$20.00 Parasols ...$10.00

All have the stylish long handles, many with mushroom knobs.

The collection includes dozens and dozens of indescribably beautiful novelty silks.

Some handsome black taffeta parasols covered with black Brussels net, having fancy Oriental lace border—$12.50 values at $6.50 and $7.50.

$10 Tokio parasols of white silk with fancy ribbon borders—others of rich Dresden silks—at $5.

$5 Tokio parasols of plain blue, tan and green taffetas at $3.50.

$6.50 Tokio parasols of pink taffeta at $3.50.

Millinery Quarter Off

All trimmed and untrimmed hats will be offered tomorrow at a quarter off—a bona fide discount of 25 per cent. from prices actually in force up to Saturday night.

And all aigrettes at just half.

(Second Floor, Adjoining Oriental Dept.)

Women's Neckwear

Every new conceit a fashionable dresser would care to see.

Worthy of particular mention are:

Dutch collars of dainty Irish lace—some with cuffs—$3.50 to $12.50.

White and colored Ascots of mercerized fabrics at 35c, 50c, 75c, $1.00.

(Main Floor, Left Aisle)

Toys Worth Having

The Little Buckeye Post Card Projector offers unlimited opportunities for unique evening entertainment for family and friends. The machines are made to attach to gas jet or electric fixture. They are strongly built and have nothing to get out of order. The first cost to purchaser is the only necessary expense, as the pictures to be shown can be secured from post-card collections, magazines, books, newspapers, kodak pictures, etc. Two sizes—$5 and $7.50 each.

The latest society fad, "Confuseyu" Picture Puzzles. Series 50 to 400, 50c to $3.00 per set.

Tell your fortune by the "Ouija" board—only $1.25 a set.

(Fourth Floor)

Suit Case Sale

People with vacation trips in prospect will appreciate these offerings:

22, 24, 26-inch matting-covered suit cases with real leather bindings and brass trimmings, cut from $3 to $2.25 for Monday only.

And sole leather suit cases of the character sold nearly everywhere at $9 to $10 will be FIVE dollars.

40c Ribbons 25c

Black, white and over a hundred shades in plain taffeta ribbons, five inches wide, at 25c a yard. Few stores sell their equals under forty cents.

(Left of Main Entrance)

We've another advertisement in the Editorial Section.

If you can't come, write our Mail Order Dept.

Society.

(Continued From Fourth Page.)

furnished music during the reception hours.

Mrs. James Gillon of Kensington Place gave a pretty juvenile party Tuesday afternoon for her son Fred, who celebrated the fifth anniversary of his birth. Games amused the children and a birthday supper was served. Those present with their mothers were Margery Warner, Olga Spirito, Elizabeth Blackburn, Selma Baker, Lathrop Workman, Merle Carlson, Thomas Cosgrave, Earl and Herbert Garben, Hubert and Mary Alti, Gertrude and Joseph Feldman, Loraine Feldman and Marion Veale.

Mrs. Charles D. Daggett and daughters, Miss Ruth and Maude Daggett, will leave the latter part of this week for New York, and will sail immediately for England. They will spend several months in European travel, and Miss Maud Daggett will remain abroad for a year to complete a course of study in sculpture.

Mr. and Mrs. John Lambert of Bellevue terrace street left last week for their home in Joliet, Ill., and will return to their winter home early in December.

Mr. and Mrs. Ezra Warner and Harold Warner left Wednesday for their summer home at Lake Forest, and will return in November.

Mr. and Mrs. Edward R. Kellam of North Orange Grove avenue left Friday for the East, and will spend the summer traveling in Europe.

Mrs. Charles Woodbury of South Marengo avenue has issued invitations for a large bridge party Tuesday.

—o—

South Pasadena.

A RECEPTION was given by Mrs. William W. Huntington, No. 1651 Huntington Drive, yesterday afternoon, when about 150 guests were entertained. Maman Cochet roses were used in the reception-room, American Beauty roses in the living-room and yellow Japanese Iris and white daisies in the dining-room. The hostess was assisted in receiving by Mrs. R. Gilbert and Mrs. Anthony Bailey of Los Angeles, Mrs. Arthur E. Hughes of Upland and the Mmes. Henry Huntington Crabtree, Julius Caesar, Frank Cattern and Walter Seabree. Presiding in the loggia, where tea was served, were the Misses Bessie Gilbert, Kathryn Cook, Kate Cornell, Luella Conly and Duff.

Mrs. Raymond Moore was hostess to the Tuesday Afternoon Thimble Club at her home, No. 1714 Mission street. Card tables were arranged, and refreshments served. Prizes were awarded Mrs. Howard Kelley and Miss Beulah Lees, and the guest prize went to Mrs. E. C. McStay of Los Angeles. Besides the regular members guests included: Mrs. T. C. Eggleston of Denver, Mrs. C. E. McStay and Miss Clara Parmelee of Los Angeles and Mrs. Walter Seabree and Mrs. D. S. Bell.

Mr. and Mrs. Hartley C. Packer, No. 1 Fremont avenue, entertained Monday evening in honor of Dr. and Mrs. E. L. B. Godfrey, who left their home in Camden, N. J., Saturday.

Mr. and Mrs. M. B. Patton, No. 1124 Fair avenue, entertained at dinner Friday evening in honor of their wedding anniversary. Covers were laid for six.

Mr. Frank Beardsley of Chicago, will spend the winter with her sister, Mrs. A. Blattner, No. 1620 Mission road. She entertained the Thimble Club Wednesday afternoon at lunch. Present were Mrs. R. Ward, Sr., of Troy, Mrs. L. Berg of Chicago, Mrs. Rowland of Pasadena and Mrs. Howard Grant, F. A. Brown, McGinnis, J. Sommers, William Dwight Bryan, Harry Waterman, R. Ward, Jr., and O. A. Blattner.

In honor of her wedding anniversary, Mrs. Whitney King, No. 1925 Huntington Drive, entertained thirty ladies at a luncheon and whist party Wednesday.

Miss Alva Gardner, No. 515 El Centro street, entertained the Mandolin Club of Occidental College at her home Wednesday evening.

Mrs. Henry Alfred Perkins of Monterey road entertained the East Side "500" Club Thursday evening.

Mrs. Frank Stephens, No. 1531 Laurel street, entertained with a whist party Friday afternoon. Prizes were awarded Mrs. T. C. Eggleston of Denver, Colo., and Miss Kathryn Cook and Mrs. Edna Hobert. Guests present were Mmes. Louis Luckel, J. Herbert Anderson, George Werdin, O. B. Manchester, A. Armstrong, Sydney Greaves, B. F. Huntington, Charles Burcham, A. Grier, Walter Seebree, Ernest Sutton, Mary Stringfellow, George Patterson, Edward Hobert, D. A. Vail, Arthur Leavitt, David McKinney, LaMotte Holmes, E. T. Cook, T. Bailey Binfort, George Adams, C. J. Balfour, E. T. Bosbyshell, Frank Stokes, George Conover, Charles Ehrhorn, Wilfird Shoebottom and T. C. Eggleston of Denver, and the Misses Kathryn Cook, Marie Crowe, Elsie Bosbyshell and Agnes Sutton.

Mrs. Charles Rhone, No. 1701 Rollins street, gave a surprise costume party in honor of her husband's birthday anniversary, Friday evening. Word contest was the amusement for the evening and prizes were awarded to Mrs. Frank Stevens and Mrs. Francis Bates, and Messrs. Charles Longley and Ernest Sutton. Those present were Mr. and Mrs. Edward Hobert and Miss Helen Hobert of Minneapolis; Mr. and Mrs. Ernest Sutton, Mr. and Mrs. Louis Luckel, Mr. and Mrs. E. P. Bosbyshell, Mr. and Mrs. C. J. Balfour, Mr. and Mrs. E. H. Howe, Mrs. Francis Bates, Mrs. Walter Seebree, Mrs. T. C. Eggleston of Denver, Mr. and Mrs. E. T. Cook, Miss Kathryn Cook, Miss Bosbyshell, Mrs. Mary Stringfellow, Arthur Call and Charles Longley.

The "Fun Club" met at the home of Mr. and Mrs. Walter Gillette, No. 1307 Fair Oaks avenue, Saturday evening, when dancing was enjoyed. Mr. and Mrs. J. Howard of Camden, N. J., were guests.

—o—

Duarte.

THE second regular meeting of the Duarte Reading Club was held at the home of Mrs. William H. Beardsley Tuesday afternoon.

Mrs. Bruce Radabaugh left Monday for her former home in Indiana, where she will spend the summer with her mother.

Mrs. A. M. Maddock returned last week after having accompanied her daughters, Helen and Genefer, to New Orleans, where they sailed for England. Miss Marjorie Maddock was a guest last week at the home of Rev. Dr. True of Highland Park.

The Buena Vista Whist Club met Tuesday night at the home of Mrs. Charles Shrode.

Mr. Handyside spent the week at Follows's Camp.

Mr. and Mrs. Parker, who spent the winter with their daughter, Mrs. E. H. Boden, returned last week to their home in Newport, Vt.

—o—

Orange.

MRS. CLARA BOTTKE and daughter, of Saginaw, Mich., spent last Sunday with Mr. and Mrs. D. A. Blank.

William Kogler of Cleveland is visiting his parents, Rev. and Mrs. Jacob Kogler.

The Misses Belle and Addie Gelderman entertained the Misses Vonieda, Lea, Fernald and Kenyon in their new home Tuesday evening.

Dr. and Mrs. G. C. Nichols entertained with whist Tuesday evening. The guests were Misses Blanche Shoemaker, Stella and Lily Stanley, Lettitia Cross, Mabel and Myrtle Parker, Wescott Wormser, Carson, Dr. and Mrs. V. A. Rossiter, Messrs. Darby and Hart.

Miss Elizabeth Templeton was hostess to the P.E.O. Society Wednesday evening. Tennyson was considered. Mrs. F. H. Mellor reading a paper on "Tennyson's War Poems;" Miss Pryne contributed one on "Beautifying Ugly Things." Piano numbers were given by Misses Fay Mellor and Blanche Shoemaker.

Mrs. J. D. Moore has returned from an extended visit in Oakland.

—o—

Corona.

THE Tuesday Musical Club has elected Mrs. A. W. Bates, president; Mrs. Geo. Van Kirk, vice-president; Mrs. C. M. Harding, secretary; Mrs. Earl MacDonald treasurer.

Miss Edith Ijams of Farmer City, Ill., who wintered in Los Angeles, is a guest of former Illinois friends now living in Corona, among these being the Misses Boling.

Miss Lormore, who visited her relatives, the Misses Platt, left Thursday for her home in Seneca Falls, N. Y. Miss Lormore, the Misses Platt, Mr. and Mrs. E. P. Newton and Mrs. L. J. Hildreth formed a picnic party to Joseph's Cañon Wednesday.

Miss Blanche Stafford is home from Pomona College for a short stay.

—o—

Sawtelle.

PAUL MUNDELL of Norton, Kan., is a guest at the home of his grandfather, Postmaster Mundell.

Mrs. Arthur Hudson of Sixth street has returned from England, where she visited for four months.

Mr. and Mrs. Clyde Finn have come to this city from Traverse City, Mich.

Miss Lonette Versailles has left for Seattle, where she will attend the exposition and visit friends during the summer.

Miss Jennie Gidney has departed for her former home in Des Moines, Iowa, after a stay of several months with friends here.

Carlos Ewing has returned from Warrensburg, Mo., where he spent a year with relatives.

Mrs. Mary Hill is the newly-elected president of the Half Century Club.

—o—

Huntington Park.

THE marriage was solemnized Wednesday evening in Huntington Park of Miss Eva Grace Enyeart, daughter of Rev. and Mrs. S. H. Enyeart of Pacific boulevard, and Frederick John Gobie of Berkeley. The bride is well known in University of Southern California circles, having been a student there, and a popular member of the Entre Nous sorority in that institution. The groom, who is a practicing lawyer in San Francisco, is a graduate of Berkeley, and also of Hastings Law School, and a member of the Phi Sigma Kappa fraternity.

The bride was attended by Mrs. Leroy Enyeart, Miss Cora Parker, Miss Kate Parker and Miss Eva Hartley, Miss Minnie Young of Tulare was the maid of honor. C. Enyeart, brother of the bride, was the best man. The wed-

(Continued on Eighth Page.)

Hair on Face,
Neck and Arms
Removed by the New Principle
De Miracle

A revelation to modern science. It is the only scientific and practical way to destroy hair. Don't waste time experimenting with electrolysis, X-ray and depilatories. These are offered you on the FAKE WORLD of the operators and manufacturers. De Miracle is not. It is the only method which is indorsed by physicians, surgeons, dermatologists, medical journals and prominent magazines. De Miracle mailed, sealed in plain wrapper, for $1.00. Your money back without question (no red tape) if it fails to do all that is claimed for it. Booklet free, in plain sealed envelope by the De Miracle Chemical Co., 129 Park Ave., New York. For sale at all good stores and

Whitley's
--the real Authoritative
Diamond House of Los Angeles

The present high standing of this house and its recognition as the diamond center of Los Angeles are the outgrowth of many years of conscientious value-giving in absolutely perfect diamonds.

Whether you are conversant with diamond values or not, it is entirely impossible to secure an imperfect gem here, because we never permit any but perfect stones to enter our stock. And the diamonds you find here are not only perfect—they are the most exquisite specimens that the diamond markets of the world afford. Our long intimacy with leading diamond sources and our extensive buying facilities enable us to offer values that are wholly impossible with the ordinary establishment.

The Whitley Jewelry Co.
347 S. BROADWAY

"The Store With the White Marble Front"
Hear the Chimes

BERLIN DYE WORKS
Leading Dry Cleaners Both Phones Ex. 675

A. GREENE & SON

For FINE GARMENTS at Cut Prices go to
Knickerbocker
Fashion Cl...

S. Lewis
THE NEW YORK LADIES' TAILOR AND HABIT MAKER.
Special offer this month—
$65 Tailored Suits $35

"The Masterhand"

When ordering a costume, why not enjoy the services of "the master-hand?" Quality and style considered, Korn's prices are consistently the lowest. Prices $30 up. Scotch Tweeds and English Homespuns are the features of a very complete line. See us for "Class."

J. Korn
Ladies' Tailor
"THE QUALITY SHOP"
Established 1888
500 Parmelee-Dohrmann Bldg.
444 So. Broadway

They Are Here

A big line of Sample Shoes of kinds just received by us. Value from $3 to $6 which we are going give to the public at

Our Regular Price of Women's $2.00 and Men's $2.50

This lot must be sold at once make room for another shipment have on the way.

Buy your shoes at the

ORIGINAL SAMPLE SHOE SHOP,
Fifth Floor Merchants' Trust Bldg
207 Broadway.

Los Angeles Office of
The San Francisco Chronicle
RAMONA BOOK STORE
516 So. Broadway
Telephone Home 1973
Advertisements and Subscriptions Received
F. A. TAYLOR ..... Dealer

HOTEL LE CORIB

BITS OF VERSE.

A Good Time.

I've had a good time.
came with rosy cheeks and tender song
ross the morning fields to play with me,
, oh, how glad we were, and romped along
d laughed and kissed each other by the sea.

I've had a good time.
e came and met me half-way down the road:
ve went away, but there remained with me
ttle dream to help me bear my load,
something more to watch for by the sea.

I've had a good time.
th came and took a rosebud from my yard;
t after that, I think there walked with me,
prove me how the thing was not so hard,
n angel here of evenings by the sea.

I've had a good time.
A good, good time.
body knows how good a time but me,
h nights and days of revel and of rhyme,
nd tears and love and longing by the sea.

—[Harper's Magazine.

The Dreamers.

y dream by day, they dream by night,
nd strange their dreams appear.
them the whole broad world is bright
nd all is beauty here.
y read on fancy's glowing wall
heir dearest wishes writ.
do they labor? Not at all.
ay simply sit and sit.

dream by day and dream by night
things that they will do
n all their wonders come to light
nd all their dreams come true.
y see beyond the flimsy screen
present need, a crown—
do they grace the present scene?
t much! They just sit down.

dream by night and dream by day
things they can attain:
, oh! the wondrous things they say,
nd say and say again!
y see success at every gate
nd cures for human ills—
do they labor while they wait?
t much! We pay their bills!

—[New York Times.

The Trusting Little One.

is it frets because the way is hard,
he speaks of burdens he is forced to bear?
sighs because his path is often barred,
nd longs for pleasures he may never share?
lisping child is glad to run
meet him when the trying day is done.

mumbles curses at the rich and proud,
nd enviously craves what they possess?
fretting mingles with the busy crowd,
stranger to good will and happiness?
eager child with footsteps light
s forth to claim his dear caress at night.

task is never hard who thinks all day
gladness he is able to provide;
seldom sighs, however, steep the way,
love has made him strong and stirred his pride—
onestly his best be done
ause of some dear, trusting little one.

—[S. E. Kiser.

Lost Opportunities.

insect followed with boyish glee,
n caught quite frequently proves a bee,
h a ruthless sting and the fragrant rose,
n gathered, a thorn will oft disclose.
cup that is sweest to the lips tonight
be fraught with pain are the morn grows bright.
re's never a joy, howe'er intense,
vatched by the demon of consequence.

we follow the insect and seek the flower,
sigh for the want of the jovial hour,
dream of the grim and serious hurt,
all disappointments may oft avert.
the average gait that fate must strike,
at we wished for and got and didn't like,
uld help us to think with less regret
what we wanted and didn't get.

—[Washington Star.

Forgotten Trouble.

you know what it was that caused you to fret,
Only a year ago?
you tell me the source of your utmost regret,
Only a year ago?
looked big to you then and you moped and you pined,
long nights were sleepless and troubled your mind,
you can't tell what happened, in looking behind,
Only a year ago?

you know why you frowned as you journeyed your way,
Only a month ago?
you tell now what made all your blue skies look gray,
Only a month ago?
at trouble was it that your happiness marred,
at caused you to say that your heart had grown hard,
d from all future joys in this world you were barred,
Only a month ago?

've forgotten them all, both the great and the small,
The pain and the woes;
ew are the troubles we ever recall
As onward we go.
ew are the troubles, my brother, at last,
em big at first, but the moments they're past
p from the mind, for they stick fast.
It is well that it's so.

—[Detroit Free Press.

Allow no Butter Imitations.

may be of interest to note that ...ibits the manufacture of ...argarine or imitations of butter, ...he result that while its dairy interests have prospered and built up a ...e and valuable foreign trade, the ...e of butter at home is so high as ...place it quite beyond the reach of ...ny people, and there is consequently ...ppi... agitation for relief in this ...pect ... exchange.

The Early Man.

It used to be held that primitive ...n was a vegetarian; but the anthropologist Orivsy has made careful ...

Hamburger's Hamburger's Hamburger's Hamburger's Hamburger's Hamburger's Hamburger's Hamburger's Hamburger's Hamburger's Hamburger's Hamburger's

Hamburger's
SAFEST PLACE TO TRADE

Two Items of Interest for the Coming Summer

$6.00 HAMMOCKS $4.95

Special fancy weave of double-faced cloth. Extra deep valance. Large tufted swing back pillow; concealed wooden spreader. Bed of Hammock 40 by 88 inches. Ten beautiful patterns.



$3 Croquet Set for $2.25

Complete 8-ball set with mallets, stakes, arches and instruction book. Highly polished hardwood used.

13 Sepia Photographs This Week Only $3.50

WHAT OTHERS ADVERTISE WE SELL FOR LESS

$2.50 Lingerie Undermuslins $2.50
Regularly Sold at $3 to $5



Here they are in all their daintiness and elegance. Handsome nainsook and cambric materials, combined with fine laces, embroideries and hand made effects. There are combination suits, gowns, chemises, drawers, corset covers and petticoats in hundreds of beautiful styles, which must be seen to be really appreciated. All fresh, clean merchandise open for the first time Monday.

FIRST CHOICE IS ALWAYS BEST CHOICE
THE EARLY CHOOSER IS THE WINNER

$3.50 FOR ROYAL REGENT and LA VIDA CORSETS

Be fastidious in matters of dress. It's your right. Our beautiful climate invites outdoor life. Smartness is the keynote of this year's street dresses. If made over a Royal Regent or La Vida corset, yours will create the greatest admiration. Popular applause and popular demand of our new models endorses this. Come and see these. Every pair of these corsets perfectly fitted and absolutely guaranteed. Our expert corsetieres are unequaled.

SILK PETTICOATS $7
MARKED $10.95 AND $12.50

A most unusual reduction in high grade silk petticoats, black and all the popular new shades included. Made of best all taffeta, cut full with deep flounces; some tailor stitched, some self strappings, and others with dainty ruchings and shirrings. Deep silk dust ruffles.

Special value at their regular marked prices.



SECOND FLOOR

100 Handsome ... REGULAR SELLING PRICE TO ...

The Assortment consists of ... and satin faced materials. ... models, as well as fancy. ... the season's latest designs. ... sale that includes a lot of ...

Half Price On ... orted

25 Handsome ... ns. The ... of Which Ran... 5 Up to ...

Every One of These ... Exactly ...

$2.50 LACE and ... STS $2
Values Ran... 7.50

White or ecru lace ... waists of ... line or taffeta silk ... All sizes inc... in this exquisite as... ues up to ...

ANNUAL MAY SALE OF SUMMER EMBROIDERY

An importer's $5000 stock bought at a tremendous sacrifice, offered in one sale at half and even less than half price. We refrain from expressing, in print, the actual values, but will leave these for you to be surprised at. Such extraordinary offerings are without precedent in a general selection of the newest and most desirable embroideries of the year. See our art embroidery in Baby Irish effects and Hungarian colored embroidery. Also dainty swisses for graduation dresses. Note the two extra big events:

25c SALE PROMPTLY AT 8 A. M.

3000 yards of embroidery worth up to $1. Go on sale promptly when the doors open and the sale will continue until all is sold. Of course early choice is best choice.

48c SALE PROMPTLY AT 1 P. M.

Another big lot of 2000 yards. These art embroideries are worth up to $2 per yard. Sale opens at 1 p. m. and continues throughout the afternoon, or until the lot is sold.

Be Here On Time For Both Of These Big Important Sales

$1 Flouncing and Fronting Embroidery Including Values $1.25 to $2 Yard

A magnificent selection of only about 500 yards altogether, but extra choice embroidery—including lace effects, blind and eyelet edges on the finest of swisses and nainsook.

Corset Covering Worth to 60c Per Yd. 35c

A lot of designs in swisses and cambrics. Not an ordinary 35c piece in the lot.

Fine All-Overs Values to $4 Yd. $1.50

Specimens of the very finest made. Some with tosca and Appenzel effects. Save 100 per cent. on some.

EXQUISITE DAINTY MATCHED SETS
Worth to 25c Yard If Sold in the Regular Way
Monday Only **5c, 7c, 10c** Monday Only

Of fine swisses, nainsook and cambric. Baby swisses and lingerie embroidered in small patterns, rose buds, geometrical and open-work effects. Edges and insertions up to 6 inches wide.

25c Corset Cover Embroideries, Yd 10c

On sale promptly at 8 o'clock and until the lot is sold out. Only 500 yards of them. They may last an hour, and may not last longer than 12 minutes. They are all 16 inches wide. On account of the small lot, we will restrict the quantity to not more than 6 yards to a customer.

Dust Ruffle Emb'd'ry Reg. 10c & 15c Values 8c

This purchase includes about 25 pieces of dust ruffle embroideries in cambric. Several designs in perfect circle edges. Note the price—it is about half.

New ALL-OVER EMBROIDERY RANGING UP TO $1.25 Per Yd. 50c

20 and 22 inch all-over embroidery in large showy patterns, as well as the most exquisite Baby designs on sheer swisses and heavy cambric. Beautiful eyelet all-overs for yokes.

Emb'dery Bands Values $2 to $3 yd. $1.25

Magnificent band and panel embroideries of the grade like finest of Baby Irish laces.

Swiss Flouncings To 85c Actual Values 39c

The daintiest of floral designs with perfect finished edges. On good swiss material, 22 to 27 inches wide.

BEAUTIFUL, RICH MATCHED SETS
Of the Better Sorts Worth to 75c Per Yard
Monday Only **15c, 25c, 35c** Monday Only

The very handsomest goods, carried out in eyelet effects perfectly finished, on nainsook, swisses and batiste in matched sets up to 6 inches wide. Also heavy cambric embroideries with Nottingham open work.

ON SALE PROMPTLY AT 8 A.M. SEE THE WINDOW
Greatest Lot of Embroideries Ever Shown at 25c

3000 yards only. But such embroideries! Not a piece in the entire lot that could be bought at less than 40c per yard anywhere else in the country. Most of them worth 50c and 75c. Flouncings skirtings, corset coverings, bands and panels. Embroideries of quality in swisses and cambric. Different from goods, the average embroidery sales have led you to expect.

SALE OPENS PROMPTLY AT 8 A.M.—COME EARLY.

ON SALE PROMPTLY AT 1 P.M. SEE THE WINDOW
Best Assortment of Embroideries Ever Shown at 48c

2000 yards of the very finest embroidery worth 75c to $2 per yard, including some of those magnificent art embroideries that retail at fully $2 and more. There are beautiful embroideries, 40 inch skirtings, frontings and most beautiful floral flouncings. 2000 yards go on sale promptly at the time mentioned. No advance reservations. All out for your choice.

SALE BEGINS PROMPTLY AT 1 P.M.—BE ON TIME.

Just We
Clo... le
That sale ... records.
The ... Is An
A... le
of ... r's
We are g... ecord of last year ... bargains will be th... h we will draw the ... this ad. carefully ... ly advertisements ... ays.
Many ... priced and ... ed

Women's Pure Thread Silk Stockings All of Them Regular $1.50 Values at 98c

Black and all the new colors. Double soles, heels and toes with either silk or lisle feet and garter tops.

Women's Fine Gauze Lisle 50c Stockings Three For $1

These are in black only, with double feet and extra high spliced heels and wide garter tops. Knit to a perfect form, insuring absolute fit and cause the least amount of friction when worn with close-fitting shoes.

These Would Be Exceptional Values at 50c Per Pair



Knit Underwear at Half Price

$1.50 Values at 75c

Women's fine French lisle vests. Also swiss ribbed pure silk vests in pink only. Choice of various styles, all low neck and sleeveless.

$2.00 Suits at 95c

Fine French ribbed lisle union suits, with lace yokes and trimming. Non-slipping shoulder straps. Perfectly form fitting.

Very Fine Gloves At Just About Half

$3.50 Kid Gloves $1.59

16-button-length kid gloves, in black and colors, made from the finest selected kid skins. Cable sewed and with three clasps at the wrist. Every pair fully warranted and perfectly fitted.

Excellent GLOVES $2 is Price Elsewhere $1.50

Three-clasp La Mazeno kid gloves in black, white and colors, cable sewed and with new two-toned wide Georgia Gardner embroidered backs. Do you know that La Mazeno kid gloves come in three different finger lengths? It is a strong feature. They are designed by the best glove makers in Europe, artists in their line. Once worn, La Mazeno gloves are always worn.

La Mazeno Gloves, The Queen of Gloves

Women's Haberdashery at The Big Whit...

An unequaled display awaits you Monday, including latest ideas and scarce novelties, ... in New York, London and Paris. See the new Dutch collars and Rochambeau rabats, ... proper thing, the proper ideas. Some splendid new arrivals in real Irish crochet lace ...

200 New $1.50 and $2.00 Hat and Auto Scarfs $1

Choicest style in finest chiffon. They are the coming scarf. Hemstitched on three or ... latest decree of fashion.

$2 German Zephyr Extra Quality Shawls $1.

Just an even ten dozen of these knit shawls in the prettiest colors and combinations of colors. Full 48 inches square. The very garments for around the garden mornings or evenings.

Infants' & Children's $3 to $6 Coats $2.50

Long and short styles in big variety. Sizes up to 6 years. Best quality Bedford cord, serge and silk in smartest of the season's styles. Dainty trimmings of novelty and solid color silk braids and laces.

The Lin...
60 In...

Excellent quality pure ... terns.
Napkins to match ...
70 In...
Almost 2 yards wide, ... value for the price ...
$1.50
We don't believe there's none in the ... nounce it a $1.50 value ... extra wide, and in a ...
Two ...
Both extra values for ...
22x... 2.50
20... 1.69

High-Grade Grey Enameled Ware

Remarkable Monday sale. Prices at nearly half, half, and in some instances less than half. Here are a few ideas of economies possible. Visit our big third floor early Monday.

22c wash basins 10c
15c milk pans, 2 qt.....10c
15c pint cups 10c
19c lip sauce pans 10c
15c soup ladies.....10c
25c lip preserving kettle—
2 quart 25c
25c milk pan, 4 qt.....15c
25c fry pan, 8 or 10 in...15c
20c deep pudding pan, three quart size.....15c
22c Windsor dipper 15c
20c hdld bake pan, 4 qt...15c
25c deep stew pan, 4 qt..18c
27c milk pan, 6 qt.....18c
27c pudding pan, 6 qt....18c
30c lip preserving kettle, 3 quart 18c
35c Berlin sauce pot.....25c
25c saucepan, covered....25c
38c Berlin sauce pan.....25c
40c lipped sauce pan.....25c
35c cov'd bucket, 4 qt.....25c
40c preserving kettle, 6 qt. 25c
39c dish pan, 8 qt.....25c
68c Berlin kettle, 6 qt....38c
68c sauce pan, 6 qt.....38c
65c dish pan, 14 qt.....38c
54c seamless water pail 10 quart 33c
85c dish pan, 21 qt.....47c
85c Berlin kettle, 8 qt.....47c
75c tea kettle, 5 qt.....47c

Leather Bags $1.25, $1.50 Values 97c



In goat seal, Levant embossed, and every popular leather; 10-inch carriage bags, envelope, swagger and many other convenient and stylish shapes. Moire or leather lined. All fitted with coin purses. The wanted colors are here. Black, brown, tan, green, navy blue and dark red.

Just 200 Bags in the Lot

Latest Effects in Novelty Jewelry 37c

Up to 75c Regular Value in the Lot

There are sash and Dutch collar pins, beauty and brooch pins, as well as shirtwaist sets and Billiken jewelry of every kind. See the Old Crafts' novelties. Then there are French hat pins and many another attractive offering, including Rhinestones and jet settings, etc. In short, here's just about everything in the line of small jewelry that you could possibly wish for, and that is a fad right now. Not a piece of old stock in the lot. It is all new, nobby stuff.

Buy Your Choice Monday at 37c



Bow ... Ribbon 35c

inches wide, the ... finish and luster. ... of taffeta in all ... colors.

...lding Sec...

...e 39c
... in neat floral pat...
58c
... to an extraordinary ... period.
$1
We can beat it. We know ... and you'll pro... Full 72 inches wide.

Every Tr... in Our St...

1/4 Off

We mean what we ... take choice of any ... thing marked in plain ... ures. Pay one-fourth ...

TALKIN... MACHIN... On Club P...
A $29 Excel... talking machine ... one dozen 10 ... records of your ... selection for $1... Let us show you ... machine and exp... our club plan.

Hamburger's Hamburger's Hamburger's

Six Special "Unique" Offerings

Tomorrow—Monday Only

Just Opened

New line linen dresses with the new Dutch necks.
New models in lingerie dresses.
New Rajah coat suits.
New auto coats in new materials—silks and cloths.

This is the most extraordinary garment announcement made in Los Angeles today. And the garments here referred to, are of a class not to be duplicated elsewhere in the city at any price. They are the superior handiwork of the foremost garment makers of New York City, and will be appreciated by women who value distinction and character. ¶ Our New York buyer--ever on the alert for new things--chanced on these garments at an unusual sacrifice. They just came in the past week and they go on sale tomorrow, Monday morning, 8:30 o'clock, at the following prices.

50 Silk Dresses

Foulards, pongees, messalines and rajahs, in plain colors, stripes and fancies. Also 50 smart tailored suits in plain colors and new stripe effects—Light and dark shades. All man tailored. Regular $25.00 to $35.00 garments—choice Monday, **$20.00**

40 SILK DRESSES AND TAILORED SUITS

The dresses are in best quality foulards, messalines, rajahs and voiles—newest colorings and only one of a kind. The tailored gowns are in beautiful materials—hard finish worsteds and serges in new shades. White serge suits are also included. Values, $40.00 to $50.00. Your choice Monday, **$35.00**

20 COAT DRESSES AND TWO-PIECE SUITS

Beautiful three garments in new spring models. Handsome coat dresses in cloths and silks. Beautifully trimmed two-piece suits in very latest models. These are the very highest class garments. Tomorrow's opportunity is exceptional. $75.00 to $125.00 values. **$50.00**

$10.00, $12.00. $15 Waists $7.95

75 beautiful waists in laces, nets and messalines. High and Dutch necks. Every new shade is represented. Black, white, taupe, greens, browns, ecru, navy—all sizes. Regular $10.00, $12.00 and $15.00 values—Monday $7.95.

$3, $3.50, $4 Sample Waists $1.95

The collection consists of madras tailored waists in colored stripes, polka dots and plain colored linen chambrays. Also lace and embroidery trimmed lingerie waists. Regular $3.00, $3.50, $4.00 values—Monday only $1.95.

$8.75 SILK PETTICOATS $5.95

50 high-grade silk petticoats in rose, light blue, black, navy and reseda. These are not the regular $5.00 petticoats, but are exceptional and exclusive Unique values at $8.75. Monday only $5.95.

The Unique's Fitting Department is under the most expert direction, and every garment that leaves this house is guaranteed perfect in fit and in every detail.

THE UNIQUE

CLOAK AND SUIT HOUSE
245 South Broadway

Estab. in 1892



Society.

(Continued from Fifth Page.)

ding march was played by Miss Ethel Enyeart, and the ceremony was performed by the father of the bride. The bride was dressed in a beautiful gown of white crepe de chene, trimmed with Duchess lace, and carried lilies of the valley. The maid of honor wore pink messaline and carried a shower bouquet of pink carnations.

About eighty-five guests witnessed the ceremony. Mr. and Mrs. Goble will be at home after May 15 in Berkeley.

Long Beach.

ANNOUNCEMENT is made of the engagement of Miss Inez Dudley, daughter of Rev. and Mrs. Waldo Dudley, to William Newton Whittiesey. The wedding will take place in the early part of June at the home of the bride's parents.

Miss Winifred Rohrer entertained Friday evening with an informal musicale at her home, "The Breakers," on East Ocean avenue.

Mr. and Mrs. Robert Strather of West Seventh street entertained Friday evening with a five hundred party.

Mrs. W. J. Horne entertained Saturday at her home on American avenue.

Mrs. William Riddle entertained Thursday with a May luncheon at her home on East Ocean avenue, in honor of Mrs. George A. Gates of Pomona and Miss Winifred Rohrer, who has just returned from Europe.

The Friday Afternoon Club members were the guests last week of Mrs. J. E. Ward, West Third street.

Frank Gray of Carroll Park entertained the members of the German Study Club Thursday afternoon.

Mrs. J. C. Haskins of West Second street entertained Friday in honor of Miss Eleanor Bray and Carrie Hart, who will leave this week for a year's absence in the East.

The congregation of Plymouth Church tendered a farewell reception Friday evening to the retiring pastor, Rev. C. P. Dorland, and Mrs. Dorland.

Mrs. L. S. Tyler entertained at luncheon Tuesday in honor of Mrs. M. B. Bookins of Chicago.

Mrs. B. P. Dayman entertained with an anniversary dinner Tuesday evening, in honor of Mr. Dayman's birthday. Covers were laid for twelve guests.

Miss Emily F. Wheeler, No. 624 Cedar avenue, entertained informally Wednesday afternoon, at a porch tea in compliment to Mrs. C. F. Kryder and Miss Mary Patterson, old-time friends from Illinois.

Mrs. Henry Tobey entertained Wednesday evening with a hard-times party at her home on East Ninth street.

Mrs. Graham M. Foote entertained the Five Hundred Club Wednesday evening, as a farewell for Mrs. S. A. Schilling, who will leave soon for her home in Monrovia.

Tropico.

MRS. DAVID H. IMLER and Miss Cora Hickman entertained the present and past corps of officers of Highland Park Chapter, O.E.S., at the home of Mrs. Imler, Wednesday evening. In the literary contest Mrs. John Fellows and Sydney Goode received first prizes. The consolation prizes were awarded Mrs. T. L. Upton and B. F. Hill. Guests included Messrs. and Mmes. Fred E. Vincent, Robert H. Gray, John H. Train, F. L. Baas, Sydney V. Goode, Herman C. Mertens, Edward Difani, J. L. Walters, John Fellows, Harry Knox, C. R. Leathers, Robert Stewart, B. F. Hill, Dr. and Mrs. Roy L. Spencer, Misses Lennie Jones and Mrs. Upton. Miss Florence Frederick and Miss Sara Piper.

Mr. and Mrs. Will J. Blain entertained with a dinner party at their home on Glendale avenue Tuesday evening. Covers were laid for Mrs. Robert Revell and Keith Revell of Walkerville, Canada, Mrs. Robert Gray of Rialto, Mr. and Mrs. Edgar McKee of Los Angeles, and Merrill Blain.

Mrs. Anna L. Smith of "Quinto Aña," and her guests, Mrs. S. A. Kendall, and Miss Grace Kendall of Meyersdale, Pa., have returned from Alpine Tavern.

Mrs. Frank Knowles and son, who were guests of Mrs. Will J. Blain, have returned to San Francisco.

Mrs. D. H. Imler gave a luncheon Monday, complimentary to Miss Carrie Stewart, Miss Alberta Sharpe and Miss Mabel de Lashmuth of Martinsville, Ill.

Mr. and Mrs. Alfred Engelhardt and Miss Hilda Engelhardt, visited Santa Monica the first of the week.

N. C. Burch of "Twin Pines" returned the latter part of the week from a visit at Riverside.

Monrovia.

MRS. V. E. Holehan entertained the Kith and Kin Club of Los Angeles with a luncheon at her home on West Banana avenue and a tallyho drive about the city, Saturday.

Miss Margaret Jaycox gave a luncheon Saturday at her home, "Mills View," on West Banana avenue, in honor of party of New York friends who have passed the winter in Los Angeles. Tables were arranged for bridge whist following the luncheon.

Mrs. Manley R. Williams of South Primrose avenue received Thursday a party of sixty ladies. The house was decorated with ferns and roses, and Mrs. Williams was assisted in receiving by Mrs. J. E. Bunker, Mrs. C. R. Norris, Miss M. Louise Hutchins, Miss May Wade, Miss Alice Carson, Miss Mabel Knepper and Miss Wood. The little Misses Virginia Blythe and Melba Stewart and Foster Stewart contributed numbers in a musical programme.

Eugene Reed and John Cambell gave a jolly hay ride party Friday evening to a party of twenty young friends. The guests enjoyed a trip to Azusa, and a supper party under the oaks in the arroyo en route home.

Mrs. William F. Marshall of West White Oak avenue entertained a party of children Thursday afternoon, with a lawn party.

Mr. and Mrs. J. W. Harvey gave a musical Thursday evening at their home on West Lemon avenue, in honor of their son, Bartie Harvey.

Mrs. A. C. Tuft received Friday afternoon at her home on South California avenue, in honor of her sister-in-law, Mrs. Tuft of Oakland.

Miss Pearl Brownfield gave a delightful informal party Friday evening at the home of her parents, Dr. and Mrs. H. G. Brownfield on East Lime avenue.

Mr. and Mrs. William Roberts of Adel, Iowa, are guests of their son, C. B. Roberts, at his home on North Ivy avenue.

San Pedro.

MISS MABEL HUFF was married Wednesday at noon to D. N. Holden. The ceremony was performed by Rev. J. C. Livingston at the home of the bride's parents, Mr. and Mrs. T. J. Huff, No. 587 Tenth street. Mr. and Mrs. Holden left for the mountains, where their honeymoon will be spent. After June 1 they will be at home at No. 915 American avenue, Long Beach.

Miss Eva J. Mallgren, the only daughter of Mr. and Mrs. John N. Mallgren, was married at noon Wednesday to Arthur J. Blaise, at the home of the bride's parents, No. 204 Beacon street. The ceremony was performed by Rev. W. G. Mills. Mr. and Mrs. Blaise are spending their [illegible] in Coronado.

home of Mrs. B. D. McMullen, who was assisted by Mrs. C. L. Carstensen.

L. S. Rowan arrived last week from Chicago to visit his mother, Mrs. O. C. Abbott, Sr.

Mr. and Mrs. J. E. Sandstrom, who recently returned from an extended visit in the East, were accompanied by Mrs. Will Evans of Willington, Ind., a cousin of Mr. Sandstrom.

Charles Pearson, City Assessor, returned to San Pedro Thursday with his bride, nee Miss Gertrude Perham, a niece of Mrs. J. W. Turley. Mr. Pearson and Miss Perham were married Monday at the home of the bride at El Paso, Tex.

Huntington Beach.

MRS. A. L. REED went to Whittier Tuesday for a brief visit with friends.

A. B. Sholly and wife spent Sunday at Los Angeles as the guests of Mr. and Mrs. William Krueger.

Mrs. A. G. Gough of Los Angeles was a visitor here last week at the home of her daughter, Mrs. A. E. Whiteside.

V. A. Dickison, principal of the grammar school at Compton, accompanied the ball team of his school to this city Saturday week, and was the guest at lunch of Louis Paul Hart and wife at the Huntington Inn.

John E. Yarnell of Arizona, a brother of Mrs. W. S. Harris, is a visitor at the home of the latter.

The family of A. G. Boone reached Huntington Beach Tuesday from Detroit, and will reside here.

Mrs. John Forder of San José is visiting her sister, Mrs. James A. Lake of this place.

Newport Beach.

MR. AND MRS. GEORGE H. ALEXANDER of Georgetown, W. Va., spent the past fortnight here.

Mr. and Mrs. P. M. Betts of San Jacinto are at their beach home for the summer.

Mr. and Mrs. J. D. Swan, who formerly made their home here, returned Wednesday from an extended trip, and are stopping at the seaside.

East Newport.

MR. AND MRS. J. INGERSOLL entertained a score of beach friends recently at a progressive whist party. The guests were: Mr. and Mrs. Charles H. Curtis, Mr. and Mrs. Charles H. Wimpress, Mr. and Mrs. E. L. Quinn, Mr. and Mrs. Joseph J. Schnitker, Miss Anna McLaren, Miss Frances Peabody, Mrs. E. Wilson, Mr. and Mrs. Alex Wilson, James R. Wilson, Robert P. Wilson, Miss Lozie Ingersoll, Miss Mamie Ingersoll.

Rev. and Mrs. J. Blackhurst and daughter of Banning are stopping indefinitely at the King bungalow.

Judge and Mrs. Bledsoe of San Bernardino spent the first of the week here.

Mr. and Mrs. Charles H. Wimpress left the first of the week for Los Angeles.

Mrs. W. H. Cook of Los Angeles arrived Wednesday and will spend the summer at the beach.

Redondo Beach.

MISS ETHEL ZEIGLER entertained several students of the University of Southern California at dinner Thursday evening. The guests were Miss Hazel Venable, Miss Ines Johnson, W. F. Kittle and Howard Lennox.

The annual dinner of the Woman's Club was enjoyed Saturday evening at Hepburn and Terry's restaurant. Covers were laid for fifteen. Mrs. C. C. Mangold acted asc toastmistress.

A number of young people were informally entertained at cards Friday evening by Miss Dorothea Colburn, in honor of her guest, Mrs. Myrtle Woodside of Los Angeles.

The Redondo Club entertained for members' wives and friends Tuesday evening.

Thursday evening by a number of friends. Mr. and Mrs. Flint will leave soon for Auburn, N. Y.

Mrs. E. L. Chrisman gave a dinner Wednesday for Miss Maebelle Creager.

The members of the Ladies' Aid Society of the Methodist Church gave a handkerchief shower Thursday afternoon, at the parsonage for Miss J. E. Hammer, the secretary, who will leave soon for Iowa.

Corona del Mar.

MR. AND MRS. HOMER A. FOREMAN and son of Los Angeles spent the first of the week at the Hotel del Mar, the guests of Capt. and Mrs. Arthur W. Jackson.

S. T. Hall returned to his Rocky Point home, Tuesday, after a four months' stay in the northern part of the State.

William Richards of Hollywood came down to the beach Tuesday for a fortnight's stay at his cottage on the bluffs.

Carl Swan returned Tuesday from a week's stay in Los Angeles, and is stopping at "Swan's Nest," Balboa Point.

Mrs. A. Glassell and Miss Andrietta Glassell spent the past week at the Casa del Orilla, at Balboa Point.

Balboa.

MRS. S. E. GAGE entertained Thursday evening at a farewell dinner party in honor of Mr. and Mrs. Shelton McKenney, who expect to leave the beach shortly to make their home in Los Angeles. The affair occurred at the Pokagon bungalow, the Gage home.

Mr. and Mrs. Charles Bisbee, Mr. and Mrs. J. N. Hawley and Mr. and Mrs. A. A. Sparks returned Tuesday to their homes in Los Angeles, after a ten days' stay at the "Doe Wat Jack" bungalow.

Mr. and Mrs. W. K. P. Sproule of Los Angeles spent the week at the seaside, stopping at the "Compass."

Miss M. A. Myrick of Los Angeles has located in her home at Central avenue and Palm street for the summer.

The Honey cottage is the scene of a house party today, twelve Santa Ana lassies sojourning there.

Bay City.

MR. AND MRS. ORRIS JAY HEDGES, who were married in Los Angeles Wednesday evening, are spending their honeymoon here. Mrs. Hedges was Miss Helen Tanner, and is popular in social circles.

Louis Schwaebe and Mr. and Mrs. H. J. Hildebrand and wife are occupying the Lothian house.

Mrs. William Gilman of Lancaster, O., and Miss Gene Wynne of Los Angeles are guests of Mr. and Mrs. Neuschwanger at "Concha del Mar."

H. H. Pine and Mrs. L. J. Pine were among recent visitors.

Ontario.

MR. AND MRS. C. B. FORD entertained, Thursday evening, with a military euchre party. Mrs. J. Jesson, Mrs. F. E. Unholz and Mrs. W. L. Malone were the winners among the ladies, each receiving a handsome Japanese plate. B. Willson, Frank Youngblood and W. L. Malone were presented with a handsome blue delft stein. Refreshments were served.

Complimentary to Mrs. Diggar, who is visiting here from the East, Mrs. B. H. Ripple entertained, Friday afternoon, at the home of Mrs. S. C. Henderson on West B street. Refreshments were served. Among the invited guests were Mrs. J. H. Barnett, Mrs. P. W. Nichols, Mrs. J. H. Payne, Mrs. Gillispie, Mrs. Curtis, Mrs. Parker, Mrs. R. O. Price, Mrs. C. N. Klass, Mrs. J. S. Huntoon and Miss Huehn.

The Five Hundred Club gave a farewell dinner, Friday evening, at Stoddard's Camp, for Frank Young-



Marriage Invitations and Announcements —Executed In Inimitable Form

The wedding is the one occasion above all others which calls for the highest expression of the stationer's art.

The invitation and announcement are preserved for years and constantly reflect the social standing and good taste of those by whom they are issued.

Our department of stationery is prepared to execute a class of work that ranks with the finest productions imported from Paris, London or New York. We have our own exclusive engravers, recognized masters of their profession. We adhere strictly to the highest grade water-marked stationery obtainable, and being in such constant close touch with the requirements of society, we are enabled to offer authentic suggestions, and to assist you in carrying out any stationery idea in distinctive form.

We shall be pleased to submit samples and estimates.

Brock & Feagans
Los Angeles.

L. G. Potts
LADIES' TAILOR
—SPECIAL—
Lingerie Waists and Dresses and Pongee Tailor Suits.
Evening and Reception Gowns
512 S. Broadway, 3rd Floor

DANZIGER
Ladies' Tailored Gowns and 3-Piece Suits
432 SOUTH BROADWAY

SILKS Prices Always the Lowest
THE SILK STORE
219 Mercantile Place

LADIES' SUITS
VIENNA EMPORIUM
349 South Broadway


For your Eyes
Call on
New Eyes
Optical

Society.

(Continued From Eighth Page.)

wood, who left Saturday for a trip abroad.

Mrs. J. S. Huntoon was the hostess at a thimble party at her home on East E street, Friday afternoon.

Mrs. Roy Holbrook entertained, Friday evening, with a birthday dinner in compliment to her husband and his friend, Ruben Whitis. The evening, after dinner, was spent in playing 500, Miss Marie Rowe capturing the prize.

Mrs. William Cronenberg entertained the members of the Mispah class of the Christian Church at her home on West A street, Monday evening.

Mrs. Jacob Jesson entertained the Young Ladies' Embroidery Club of the Congregational Church, Tuesday evening, at her home on Emporia avenue.

Mr. and Mrs. Frank Eckart of Auburn, Ind., were guests at the H. Phillips home, Friday.

—o—

Pomona.

MR. AND MRS. DAVID R. HAWKINS celebrated their golden wedding anniversary, Wednesday, with a dinner at their home on West Fifth avenue.

The wedding of Miss Nellie Ford, daughter of Mr. and Mrs. John J. Ford of North Park avenue and J. Harold Brown occurred on Wednesday noon at the home of the bride's parents. Mr. and Mrs. Brown are now on their honeymoon in San Francisco and Northern California and will return here to reside at No. 169 East Center street.

Mr. and Mrs. W. M. Avis entertained Rev. C. P. Moore and family of Oakland, the past week.

Miss Gertrude Enell, who was the guest of her uncle, J. O. Enell, for some months, has left for her home in Detroit.

Mr. and Mrs. William J. Wilkinson have returned from their wedding trip.

Mrs. S. D. Moles entertained a company of friends at her home on East Bell avenue, Friday afternoon.

Mrs. E. A. Lecoq and Miss Stella Williams attended the wedding of the bride's sister, Miss Margaret Wilson, to Kenneth Parham at the Hotel Glendora, Wednesday evening.

Mrs. Sidney M. Haskell, who visited in the homes of Mrs. C. M. Stone and Mrs. G. A. Hall, has returned to her home in Los Angeles.

—o—

Azusa.

A NUMBER of young people formed a party who climbed Mt. Slover, Wednesday evening. While on the summit the party enjoyed a tamale supper. Among those who went were Misses Vena Campbell, Laurel Hall, Adeline Compton, Jessie Boothe, Messrs. Pierre Hungate, Wallace McCargar, Warren Ward and Robert Darrue.

Mrs. I. L. Oaks entertained the ladies of the Methodist Church, Thursday afternoon, at her home on Grand avenue.

The ladies of the Congregational Church were pleasantly entertained, Tuesday afternoon, at the home of Mrs. M. B. Wood on Ninth street.

Miss Virginia Jones was hostess at a social gathering of friends, Tuesday evening, at the home of her parents on Ninth street.

Miss Robie French entertained the young people of the Oleloth and Bethesdas of the Baptist Church Sunday evening at her home on Fourth street.

Mrs. M. E. Knox was the guest of Glendale relatives last week.

Mrs. Robert Hinde of Lewiston, Ill., is a guest at the home of her sister, Mrs. E. W. Smart.

—o—

Glendale.

FOURTEEN women interested in the Presbyterian Aid Society met on Tuesday at "Ard E'evin," the beautiful home of Mrs. Daniel Campbell in North Glendale.

Mr. and Mrs. C. F. Parker spent the past week in San Bernardino, the guests of their daughter, Mrs. Lyman.

Mr. and Mrs. James A. Farrell of Fourth street were guests at the Van Nuys Wednesday, of Mrs. Farrell's sister, Mrs. E. M. Huckins, who on Sunday started for Fort Leavenworth, Kan.

A reception was tendered on Monday evening to the new rector of St. Mark's Episcopal Church, and to his wife at Casa Hall. The vestry was assisted in receiving by the incoming and retiring officers of the church. Misses Whittaker, Emma Williams and Esther Clemmons furnished musical numbers.

Mrs. John Kinnane and daughters, Misses Margaret and Janett, of Bay City, Mich., who are visiting Mr. and Mrs. H. Pendell of Ninth street, Los Angeles, and Miss Dorcas Pendell were Wednesday at "The Bungle-O," guests of old-time friends.

Mr. and Mrs. Alphonso Tower of Fourth street on Friday night entertained the Hoo-Dooes with whist and 500.

Mr. and Mrs. D. R. Goss, Mr. and Mrs. William Goss, Mrs. Charles Burnell and Mrs. A. L. Bryant attended Wednesday the wedding in Huntington Park of their relative, Miss Ruth Bryant, to Fred H. Goble.

The civics department of the Tuesday Afternoon Club entertained at home of Mrs. C. F. Parker, Central avenue, Tuesday afternoon.

—o—

MISS A. FLORENCE FROST of Brighton, Eng., is guest on the island.

Mrs. E. Baker, who had been at Grand View for two months, returned to Boston, Friday.

The following Angelenos are here: Mrs. E. Feagans, Mr. and Mrs. H. Kingswood, Mr. and Mrs. F. W. Wood, Dr. J. B. Wood and wife, Mr. and Mrs. A. L. Bergin, Mr. and Mrs. G. Richards, Mr. and Mrs. Olson, Mr. and Mrs. O. N. Olness, Mr. and Mrs. W. D. Simpson, Mr. and Mrs. Palmerson, Mr. and Mrs. F. Cook and Mrs. C. Higgins.

Mr. and Mrs. Julius W. Freeburg of Council, O.; Mr. and Mrs. A. J. Cox of New York, Mr. and Mrs. J. Albertson of Kokomo, Ind., and Mr. and Mrs. H. Griffin are guests at the Metropolis.

An announcement was made, today, that Rev. M. Arthur Martin has accepted a call to the Congregational church and will arrive here shortly with his wife and child.

Mr. and Mrs. P. Boss of Boston, who have been sojourning here for two months, returned to their home, today.

—o—

Santa Monica.

MR. AND MRS. P. H. SMITH have returned from Portland and Seattle.

Mrs. Holder has returned from Portland, Or., but Mrs. Holder will remain in the North for the summer.

Mr. and Mrs. P. H. Sadler have returned from San Francisco, and will take up their residence in Santa Monica.

J. H. Nettleship was the speaker before the Women's Club Monday afternoon, her subject being "Ancient Customs and Some Superstitutions of Today."

Mr. and Mrs. C. J. Cheney have returned to the beach, after a visit at Pasadena.

Mrs. C. Mattox and Miss Maud Mattox have come to this city from Torreon, Mex., and will pass the summer by the sea.

Mrs. J. H. Cole is entertaining her daughter, Mrs. H. D. Rivers of New York, who will spend the summer months here.

The Oregon-avenue home of Dr. and Mrs. H. L. Coffman was the scene Wednesday evening of a gay reception, tendered by the local parlor of Native Sons in honor of Nathan P. Bundy, the newly-elected Grand Trustee, and A. M. Montgomery, who has just returned from the meeting of the Grand Parlor at Marysville, to which he was a delegate. There was enjoyable music, and refreshments were served.

The Monday afternoon meeting of the Santa Monica Woman's Club will be a musical gathering, with programme by Miss Mary Neff, pianist, and Mrs. Carrie Freeman, vocalist.

—o—

Venice.

ONE of the enjoyable social events of the week was the card party given at the ship Cabrillo, Monday evening, by the Pythian Sisters of the Venetian Temple. Serving on the Committee of Arrangements were Mmes. E. C. Hopp, A. J. Zimmerle and A. Zimmerle.

—o—

Glendora.

KENNETH E. PARHAN and Miss Margaret Wilson were married at the Glendora Hotel, Wednesday evening, in the presence of twenty-five guests. Rev. A. E. Johnson, pastor of the Methodist Episcopal Church, officiated. The wedding march was rendered by Miss Clora Whitted. The couple will spend a short honeymoon on Catalina, and then take up their residence here.

Mrs. Keith Suydam entertained at five hundred, Thursday evening. Mrs. H. S. Riser won the ladies' prize and her husband, the men's.

—o—

Ocean Park.

MRS. P. STEPHENDS of Fresno has come to the strand for a summer visit with relatives.

Mr. and Mrs. J. W. George have returned to their home in Minneapolis.

Mrs. Ethel Miller of Los Angeles is the guest of her aunt, Mrs. M. E. Casey of Altair avenue.

Mrs. Florence C. Porter was the speaker at the meeting of the Crescent Bay Women's Club Thursday afternoon. She discussed current events, and also delivered an address on the "Negro Question."

Walter Davidson of Louisville, Ky., spent a part of the week at the beach, having made the trip from Portland, Or., by automobile.

Mr. and Mrs. A. W. Wood of San Francisco are enjoying the early days of their honeymoon at the seaside.

Mrs. E. Eaton of Dudley avenue entertained Thursday afternoon in honor of Miss Grace Carr, who is soon to depart for a tour of the East. The guests were taken as a trolley party to Rustic Cañon, where luncheon was served. Following this bridge was played.

D. M. Smith of Louisville, Ky., is spending a few days at the seaside.

—o—

Riverside.

A PRETTY society event of the week was the dance given by the Victoria Club Thursday evening. Music was furnished by the Glenwood orchestra, and supper was served. A committee, comprising W. B. Clancy, C. R. Stibbens and S. D. Pelton, had charge of the details of the affair.

Mr. and Mrs. Joseph Schneider entertained at a card party at their home on Eighth street, Thursday evening, in honor of Mr. and Mrs. J. G. Labadie of Sacramento, who are their house guests. First prizes were won by Mr. and Mrs. W. B. Miller and the consolation prizes by Mrs. O. Papineau and J. E. Shields. An informal programme of instrumental music was given by Misses Alice Papineau, Glenn Papineau and Rena Schneider.

Mrs. C. J. Orrick entertained a few friends informally at bridge at her home on Adams street Tuesday afternoon, assisted by her daughter, Mrs. Lewis Carpenter. Prizes were awarded to Mrs. C. R. Stibbens and Mrs. M. L. Mitchell.

Mrs. A. R. Johnson entertained with a rose luncheon at the Glenwood Mission Inn, Tuesday, in compliment to Mrs. G. E. Bittinger, now of Los Angeles, but formerly of Riverside. Covers were laid for Mrs. Frank Abbott, Mrs. Felix Lightner, Mrs. Philip K. Frankenheimer, Mrs. George W. Tuckabury and Mrs. Jennie Fessenden.

—o—

Azusa.

TWELVE girl friends of Miss Frances Canavan met at the home of Miss Mabel Mace on San Gabriel avenue, May day, and presented her with a Japanese tea set in anticipation of her approaching marriage.

Mr. and Mrs. Robert and Mr. and Mrs. James Thompson of Los Angeles were the guests recently of their parents.

Rev. A. E. Pritchard, pastor of the Central avenue Presbyterian Church, Los Angeles, and Mrs. Pritchard, spent a day in town last week, the guests of friends.

A charming affair of the week was the military euchre party given by Mrs. Dr. H. M. Coulter. There were five tables, each one of which represented a fort. The players wer divided into two companies. One company always remained to defend its own fort, while the other sallied forth to attack other forts, and capture their flags. Fort Dearborn captured the most flags, and in its honor there was an illumination of electric sparklers, and each member of the fort was presented with a silk flag.

—o—

Palms.

ABOUT forty of the Palms people went over to Colegrove Sunday to attend a barbecue and picnic given by Mr. and Mrs. E. R. Plummer as a farewell send off to Mrs. P. Simon, who goes to Seattle in a few days, where her husband has preceded her and where they will make their home.

Miss Beatrice Lloyd of Highland Park was the guest of her cousin, Mrs. Frank H. Peters, a couple of days last week.

The United Brethren ladies met with Mrs. Bromley, Thursday afternoon.

Misses Ione and Catharine Weiss of Los Angeles returned home, Tuesday, after a visit of several days with Palms friends.

Miss Grace Smith left, Thursday, for a month's visit with friends and relatives in San José.

Mrs. T. T. Turner was the guest of Mrs. Mary Turner in Los Angeles, Thursday.

Mr. and Mrs. J. L. Sarrail entertained Mrs. Touler of Fullerton Sunday.

Mr. and Mrs. Gupton of Broken Arrow, Okla., who visited Mrs. Lillian Simmons for four weeks, started home Wednesday.

Mr. and Mrs. F. W. Crane of Hollywood visited Mrs. F. W. Thatcher, Thursday.

Mr. and Mrs. Albert La Forge of Los Angeles spent Sunday with Mr. and Mrs. J. F. Bryant.

—o—

Redlands.

MRS. W. D. BETHELL, JR., entertained with a charmingly-appointed tea Tuesday afternoon in honor of Mr. Bethell's sister, Mrs. J. M. Foster of Denver. Mrs. Worden presided at the tea table, and ice cream and sherbets were served on the lawn by Mrs. F. P. Morrison. There were about twenty-five ladies present.

Miss Rachel Hemingway entertained with a pretty little tea Thursday afternoon.

(Continued on Tenth Page.)



Harris & Frank
Outfitters for Men, Women, Boys and Girls
437-439-441-443 SOUTH SPRING

Sale of

Tailored Suits

150 Suits In
Women's and Misses' Sizes
Values to $45.00

$23.75

TOMORROW morning we place on sale a remarkable assortment of Women's Suits—one hundred and fifty garments that must be disposed of to effect a speedy adjustment of stock. These suits are English Piccadilly & other exclusive models—plain tailored effects for the most part, with all the smartness, grace and distinction that care and skill in tailoring and finish can give. Among them are White Serges, Bedford Cords, Worsteds and Panamas in the new shades, Soleils, and a fine line of Prunellas. These suits include Misses' models, sizes 14 to 20, and Women's, sizes 34 to 46. Values up to $45—and a full 150 suits to select from—selling price, beginning Monday.

$23.75

We Fill Mail Orders

Shoes for Women

Smart Shoes and Oxfords for Women—Custom Made Models especially designed or wear with Tailored Suits. See them in our Main Floor Shoe Department when you visit the Store Monday.

Harris & Frank
Outfitters for
Men, Women, Boys and Girls
437-439-441-443 SOUTH SPRING



A Big Cut in Millinery Prices

We have just secured from a noted New York firm 250 swell sample hats at a special low price. As the season is well on and we want to make a quick clean-up of the entire lot, we place them on sale tomorrow at a ridiculously low price. Millinery stores would ask $7.50 to $12.50 for every hat in the lot—our usual low price would be $5, but for Monday and Tuesday our price is only **$2.75**

All swell new styles for Spring and early Summer wear.

"ORIGINAL" **Sample Hat Parlors** *Trimmed*

Two Hats For the Price of One.

204-205 Parmelee-Dohrmann Bldg. 436-444 S. Broadway

TAYLOR ADV.

The Grossman Leather Co.

535 South Broadway

Dealers and Manufacturers in

Genuine Alligator, Seal and Walrus Ladies' Hand-Bags

Novelties not to be found elsewhere



¶ Our bags appeal to women of taste because they always represent the very latest correct ideas in feminine leatherwear.

¶ They have distinctive quality and are exceptionally durable. Best material only is used throughout, and the workmanship is first-class, so satisfaction is assured in every detail.

J. Spector
Experienced Ladies' Tailor and Importer. Reduced prices this month on tailor made suits. Perfect fit and satisfactory work guaranteed **$40**
452 S. BROADWAY

The Dr. Wong Co.'s CHINESE HERBS
Have saved many people from the operating table and premature death. We cure all diseases.

DEMONSTRATION
AT
555 South Main Street

Nemo WEEK

Extended to May 15

DON'T MISS IT!



AT THE REQUEST of dealers in every section, we have decided upon an

EXTENSION OF

"Nemo Week"

UNTIL

Saturday, May 15

"Nemo Week" is being celebrated in all good stores from Maine to California. Its phenomenal success this year, far surpassing even that of former years, again proves our statement that it is an *educational* event of great interest to every maid and matron.

Nemos are Hygienic

Nemo "New American Shape" Corsets are the *only* corsets that enable every woman, whether stout, medium or slender, to achieve the utmost fashionable reduction with absolute comfort and hygienic safety.

Don't miss "Nemo Week!"

KOPS BROS., Mfrs., NEW YORK

$4.00 *Nemo* SELF-REDUCING WITH RELIEF BANDS No. 405

The State of California

has decided that it is unlawful to use the feathers of wild birds for millinery purposes.

Cawston Ostrich Feathers

are not included in this law; special mention being made of the fact that in taking the feathers from the ostrich there is no pain caused to the bird.

The Most Fashionable People

have all adopted the ostrich plume and at Cawston's they are able to obtain the designs and shades which they cannot secure elsewhere.

The Bargain Hunters

are all coming to Cawston's because they realize that nowhere else can the finest ostrich feathers, boas, etc., be secured at producer's prices.

Cawston Is the Only

ostrich farmer in the world today who is growing the feathers and offering them to the public direct from his own factory. The most skilled workers are employed in Cawston's factory at South Pasadena.

Your Old Ostrich Feathers

can be remodeled into the very fashionable willow plume or redeyed to match your costume or cleaned and curled at Cawston's to look like new at a very small expense and only a few days required for the work.

Bring Them to The

Cawston Ostrich Farm

or to our new store

313 South Broadway

(The Ville de Paris is next door.)

MAIL ORDERS FILLED



I SELL THE BEST

Sample Shoes

MADE IN ALL SIZES

FOR LADIES $2.00
FOR MEN $2.50
FOR BOYS $2.00

Regular $3.50 to $6.00 Values

I have just received the nobbiest lot of Tan Suede Pumps and Oxfords, also a swell line of Patent Oxfords and Pumps, short vamps and ankle straps, nothing but the latest. I can fit all feet with the best shoes made in all leathers and all styles.

WHY PAY MORE.

Sample Shoeman Magill

THIRD FLOOR HOMER LAUGHLIN BLDG., 315 SO. BROADWAY.
(Over the Ville de Paris.)

Rooms 303-305. Open Saturday Evenings Take Elevator

White and Domestic Sewing Machines
H. O. BROOKS, General Agent
557 So. Broadway

Bliss Native Herbs
Cures Rheumatism, $1 Box

Society.

(Continued from Ninth Page.)

rnoon in compliment to Mrs. Preston M. Gill.

Mrs. Percy L. Harley, formerly Miss Alice Harpham of Los Angeles, was the charming hostess at a small and informal luncheon given at the suburban home of the Harleys, "Featherly Farm," Tuesday.

The members of the Searchlight class of the First M. E. Sunday-school joined in giving a surprise goody party Tuesday evening to their president, Miss Mary Montgomery, who will leave soon for her home in Massachusetts. Refreshments were followed by toasts, as follows: "Our President," Miss Miriam Scott; "On Her Trip," Miss Bessie Brandebury; "In Her Eastern Home," Miss Curtis; "Her Return to Us," Miss Jane Rigbey. Miss Montgomery responded and Miss Loud then proposed a toast to the teacher of the class, H. J. Curtis. Miss Esther Durham acted as toastmistress.

Miss Katherine Holiday entertained informally Wednesday afternoon at the home of her mother, Mrs. W. A. Holiday, on Fourth street, to announce her engagement to Raymond E. Fairchild, son of Mr. and Mrs. J. E. Fairchild. The wedding will take place next Wednesday at noon at the bride's home.

Mrs. E. J. Waite entertained a small company of relatives Tuesday afternoon for Miss Inez Foote, one of the popular prospective brides.

A merry party of young people enjoyed an automobile ride over to Harlem Springs Tuesday evening, leaving La Casa Loma about 6 o'clock and taking a picnic luncheon. In the party were: Misses Symmes, Waghorn, Winner, Gantz and Mitchell of New Rochelle, N. Y.; Messrs. Ira D. Smith of Pittsburgh, Charles N. Archer, C. E. Hanborn, Carrick Symmes and L. R. Richardson.

The Magazine Club of East Olive avenue met at the home of Mr. and Mrs. J. R. Wade Tuesday evening. The programme was in charge of G. W. Bonnell, Mrs. C. L. Libby and Dr. Mary Greene.

Mrs. R. Norman Palmer entertained with bridge on Monday afternoon in compliment to Mrs. Donald C. Scott of Toledo, O., who is visiting her father, E. M. Lyon of this city.

Miss Edith Barto of Seattle and Claude S. Wilson of this city were married Monday evening at the Wilson home on Nordina street. They will make their home in San Diego.

Superintendent Howard Andrews of the Mutual Packing-house and Mrs. Andrews were married twenty-four years ago last Saturday, and were given a surprise celebration at the packing-house by about fifty of the employés.

The new home of Mr. and Mrs. Orrin T. Higgins on The Heights was, on Saturday afternoon, the scene of a large and handsomely-appointed "at home," given by Mrs. Higgins for 200 of her friends. She was assisted in receiving by Mrs. Higgins of New York City, Mrs. Bethell of Memphis, Tenn., and Mrs. Charles F. Blaisdell of Redlands. Others assisting were: Mmes. Henry Fisher, John W. Gill, A. J. Hubbard, A. S. Anchincloss, W. E. Stabbeth, D. W. Lefferts, Halsey W. Allen, Percy L. Harley, Fred W. Harley, W. B. Power and Alonzo Hornby.

Mrs. A. G. Hubbard entertained at luncheon Friday at her home on The Terrace. Covers were laid for six-teen.

Mr. and Mrs. W. H. Cooper celebrated the nineteenth anniversary of their marriage on Friday, and in the evening they were given a pleasant surprise by about fifty friends and neighbors.

Friday evening a dinner party was given by a number of the guests at La Casa Loma Hotel for Mrs. Leonard Andrus, one of the popular guests.

Linda Vista, the home of the Hornbys, has been the scene twice recently of beautiful outdoor affairs. On Friday Miss Hornby entertained with a whist party in compliment to Miss Elizabeth McRae of Hanford. On Thursday afternoon Mrs. Hornby entertained thirty-six friends with bridge.

Mrs. John W. Davis and her daughter, Mrs. Charles E. Ide, entertained Thursday afternoon at their home, "The Alders," on Brookside avenue.

Mr. and Mrs. M. A. Hollabaugh entertained with a kitchen shower Thursday evening in honor of Charles V. Archer, who is soon to be married to a charming Fresno girl.

—o—

Hemet.

MRS. EMILY DEVINE is the guest of her sister, Mrs. Sibley of Hobart boulevard, Los Angeles, after a visit of several weeks with her daughter, Mrs. Henry P. Herman.

Mr. and Mrs. Charles Bigelow of Los Angeles are guests at Hotel Hemet.

William Graham and Miss Katie Graham left Wednesday for their new home at Los Angeles. Mrs. Graham will follow as soon as she is able to travel.

Mrs. Edgars, Mrs. Johnson and Miss Smith left early in the week for their homes at Los Angeles after stopping at Hotel Hemet for several days.

Miss Helen Brooke entertained about twenty young friends at her home Wednesday evening, the occasion being her birthday.

Henry W. Fricker returned Monday from England.

Dr. McCarthy has had as guest his aunt, Miss Lalley, at Hotel Hemet for two weeks.

—o—

Elsinore.

MRS. J. N. TOWNS of Long Beach is visiting Mr. and Mrs. Anthony Keith of Riley street.

Mr. and Mrs. Daniel Mott of Long Beach arrived last week and are occupying a cottage on Spring street.

Mr. and Mrs. D. V. Davis, who bought the Rush ranch on Machado street, have arrived with their family from South Dakota.

S. S. Moore spent the week in Whittier with his son, Clarence Moore, who owns a ranch on Riverside street.

Mr. and Mrs. Thomas Green and niece, Miss Mary Sweeney of Spadra, are here to spend some time.

—o—

Rialto.

MR. AND MRS. D. H. GARD of Monrovia and daughter, Mrs. Louis Robinson, and little Hazel Robinson of Monmouth, Ore., were the guests of Mr. Gard's brother, George Gard and wife, the past week.

Messrs. Lester Humphrey, Head, Fred Gamsah, of San Bernardino; Misses Maud and Callie Humphrey and Mrs. Eva Strobridge and Ino Powell of San Bernardino, formed a merry party who spent last week end at Glen Ranch.

Mr. and Mrs. O. D. Wood and two children, of Salt Lake, who were the guests for a fortnight of Mmes. H. M. and T. H. Van Frank, returned home Tuesday.

A party composed of H. P. Welborn and family, Mr. and Mrs. C. V. Phelps, and daughter; Misses Ida and Margaret Young, Mrs. Mattie Overholster and Mr. Ernest Tibbot spent Sunday in Redlands and at Smiley Heights.

Mr. and Mrs. J. H. Crowder entertained Mr. and Mrs. L. S. Dart of Redlands, Sunday.

Mrs. M. McGregor has returned from a visit with her son, Jack McGregor in Riverside.

Mrs. Herbert Van Frank and baby returned last week from a three week's visit with relatives in Los Angeles.

Messrs. and Mmes. W. P. Martin and Springs, Sunday, where they were entertained by Mr. and Mrs. Cloes, formerly of Rialto.

Mr. and Mrs. D. K. Adams of San Diego were the guests Sunday of their aunt, Miss L. M. Henry.

Mrs. J. W. Boatman and little son, Raymond arrived from Mountain Grove, Mo., Tuesday. They were met here by Mr. Boatman and the family will reside in Rialto.

Messrs. E. J. Jones and Gaines of La Jolla were the guests of Mr. and Mrs. William Burton, Wednesday.

—o—

Sierra Madre.

MR. AND MRS. WALTER S. ANDREWS are visiting Mr. and Mrs. Harry F. Pratt of Pomona.

Mrs. M. E. Bliss of Mt. Pleasant, Mich., is the house guest of Mrs. S. C. Collins.

City Attorney Madden and Mrs. Madden and Mr. and Mrs. Fischer have returned from an outing to Mojave and the desert.

Mrs. E. A. Hoffman entertained at luncheon at her home on Central avenue, Wednesday. The guests were: Mmes. George H. Letteau, William J. Lawless, C. W. Jones, Lewis Dietz, Burton Andrews, Frederick R. Yerxa, Cabot Yerxa and S. C. Collins.

Mrs. O. M. Cadwell was a guest at a luncheon given by Mrs. Viola Kennedy of Los Angeles, Tuesday.

Mr. and Mrs. F. D. R. Moote entertained at dinner Thursday evening, eighteen young ladies of the Philathea Class and A. S. Meade and George B. Morgridge.

The Monday Musical Club was entertained at the home of Mrs. I. N. Ward, with a programme of miscellaneous vocal and instrumental music given under the direction of Mrs. M. B. Brownson, Monday afternoon.

Mrs. Atwood and daughter of Pasadena were guests of Miss Hazel Hill, at luncheon, Tuesday.

—o—

Claremont.

REV. GEORGE IRVING, gave a dinner at the Claremont Inn, Monday evening, to the members of the cabinet of the Y.M.C.A.

Mrs. La Salle A. Maynard is entertaining Dr. and Mrs. Peck of Oneonta, New York.

The senior class of the Preparatory School picnicked in Cucamonga Cañon, Monday; Mr. and Mrs. W. L. Stanton chaperoned.

Miss Hallie Cooper, niece of A. C. Sikes of this place, was married last Sunday morning to Chester Drake of San Dimas, at the last named town.

The junior class of the college was entertained at the home of Prof. and Mrs. A. M. Smith, Monday evening.

Miss Flora Smith is planning to leave on the 17th inst. for Portland, where she will spend a few days with Mrs. Herman Bohlman, before going East to attend the Wellesley Commencement exercises, where her niece, Miss Louise Smith, will graduate.

—o—

El Monte.

MR. AND MRS. M. F. QUINN entertained a number of old-time friends last Sunday, among whom were Alfred Workman and family, Messrs. John and Harry Henderson and their families, J. S. Roberts and wife, Wilbur C. Cate and family and Miss Anita Lakin.

Mrs. Powell and daughter, Ruth, Miss Floss Pond and Miss Frances Wells, all of Los Angeles, were guests of Prof. Farrington and family recently. May Day was Miss Pond's birthday, and luncheon was served in her honor.

Misses Katharine Asher and Mabel Farrington were guests at a house party given at Ocean Park by Miss Minnie Pallette of Riverside, a student at U. S. C.

Will Dodson was the honored guest at a birthday dinner at the home of his father Tuesday evening.

—o—

Covina.

THE Ladies' Auxiliary of the Country Club gave an elaborate invitation five hundred party on Wednesday evening at the Woman's Clubhouse. Prizes were won by the Misses Faulder and Herron, Messrs. Crook and Reynolds. The hostesses were Mmes. Elliott, Atwood, Griswold, Crook, Given, Prather, Kerckoff, C. D. Griffiths and R. M. Douglas.

In honor of Mrs. Boschen, Mrs. Atwood entertained on Monday evening with a five hundred party. Other guests were: Mrs. Tatum, Mrs. Faulder, the Misses Herron, Charlotte Herron, Faulder, Booth and Holmes; Messrs. R. Walker, Charles Harris, Pooley, Platt and Webb.

The Misses Anna and Charlotte Herron entertained at dinner last Friday evening, the guests being Mrs. Tatum, Mrs. Boschen, Miss Maud Edwards, Messrs. Walker and Pooley.

Mr. and Mrs. Webber of Whittier were guests last Sunday of Mrs. Alice Leisure.

Mr. and Mrs. Joseph Sexton of Santa Barbara are visiting their daughter, Mrs. C. E. Smiley.

Mr. and Mrs. Herbert E. Collins of Rivera spent Thursday with Mr. and Mrs. W. H. Collins.

Dr. Mary White of Madison, Wis., was the week-end guest of Mrs. J. R. Elliott.

Dr. and Mrs. M. K. Foster of Sacramento were guests Sunday of Mr. and Mrs. C. E. Smiley.

Mrs. John Wilkins is visiting her son, A. J. Wilkins, of Highland.

—o—

Burbank.

THE "Three Jays" Club entertained the "Four S" Club Saturday evening with a lawn party at the home of Mr. and Mrs. A. S. Robinson. Covers were laid for Mr. and Mrs. F. W. Pomeroy, Mr. and Mrs. A. S. Robinson, Misses Emma Riddell, Nellie Cartwright, Emma Perry, Mattie Mortenson, June Luttge, Mabel Smith; Messrs. Will Holst, Walter Smith and Earle Robinson.

Miss Clara Clarke entertained informally Saturday afternoon in honor of her birthday anniversary. Twelve guests were present.

Mr. and Mrs. Sawyer of Michigan are visiting at the home of Mr. and Mrs. H. B. Wilbur.

Miss Susie Donahue of Los Angeles was the week-end guest of Mrs. E. A. Fischer.

Mrs. Fred White and children spent the week visiting Los Angeles friends and relatives.

Miss Margaret Jewel of Pasadena is visiting friends here.

The Romance of History.

A peasant girl called half-witted did promise to defeat the victors of Agincourt, and did it. It ought to be a

eloped secretly to a sunny clime. It is obviously a three-volume novel; but it happened. Nelson did die in the act of winning the one battle that could change the world. It is a grossly improbable coincidence, but it is too late to alter it now. Napoleon did win the

eral who had surrendered a republican town returned, saying, easily, "I have done everything." Robespierre did ask, with an air of inquiry, "Are you dead?" When Robespierre coughed, in his cold harangue, Garnier did say, "The blood of Danton chokes you." Strafford did say of his own desertion

and death be set on a hill for all men to wonder at." Disraeli did say, "The time will come when you shall hear me."

The heroic is a fact, even when it is a fact of coincidence or of miracle; and a fact is a thing which can be admitted without being explained.—[Lon-

Dr. Lyon's
PERFECT
Tooth Powder
Cleanses, beautifies and preserves the teeth and purifies the breath
Used by people of refinement for almost Half a Century



Money Talks

We Need $7000
We Will Get It
Why Not?

IN ORDER to raise this amount we are going to have a sale in every department of our store for a few days only as we will withdraw this sale as soon as the amount we need is covered. The values will be so tempting that you will not only buy one garment, but several.

It means a loss to us, but we've got to do it. All we ask of you is to come and see for yourself as to what this sale means.

Doors Open at 8:30 A. M.
10 Extra Salesladies Wanted



$10.95
buys a $25.00 to $30.00 suit—just 50 in the lot. You must take them as they are; no alterations—No deposits on this lot.

$19.95
buys a high-class tailored suit, in a fine French serge, worsted, or satin stripe in all shades. Without a doubt the best value you ever bought or will buy again after this opportunity.

$27.95
buys one of our exclusive models, in a suit or gown; only one of a kind. Ordinarily you would pay $55.00 to $65.00 for one of these.

$10.95
buys a $20.00 to $25.00 satin foulard or plain taffeta dress—Several styles to choose from.

$19.95
buys a beautiful rajah, messaline or satin foulard gown, worth fully double what we ask for them.

$10.95
buys a fine white serge 50-inch coat, half lined, black jet buttons. A bargain at double the price.

$9.95
buys a 50-inch black chiffon taffeta, loose fitting coat, some are embroidered all around, with deep embroidered collars. What we ask for them is ½ regular price.

$5.00
buys an $8.50 skirt. This lot consists of white serges, panamas and voiles.

$8.50
buys a $12.50 skirt. Voiles, serges, checks and stripes. All high class.

$1.35
Striped tailored waists. Stiff bosoms and collars and cuffs. Cheap at $1.75.
Limit 2 to a customer.

$2.35
Fine lingerie lace trimmed waists, worth from $3.50 to $4.00

$5.95
This special includes different shades of silk net and chiffon waists and other net waists (white or cream). Some of these waists are worth up to $15.00.



549 So. Broadway

Silk Petticoats *$6.50 Values* ***$4.50***

FREE

FIRST PRIZE, This $450 Chase Bros. Piano

The Reason

We have placed large orders with the world - renowned CHASE BROS. PIANO CO. They have agreed to assist in making known the fact that the Lucore Piano Company are the exclusive representatives of this favorite piano. The large amounts usually spent in advertising in magazines, Eastern periodicals and billboard advertising will go direct to piano purchasers.

Fill out the fifth line of the "Limerick" (or verse) as shown below.

The person sending in the best answer will receive absolutely free, one $450 CHASE BROS. PIANO. The instrument can now be seen in our window.

The next twenty best answers will receive a credit given by us and the manufacturers for $100, good on any new piano in our house. New pianos from $250 up. New Player Pianos from $470 up.

Prizes Valued at Over $5,525 Will be Given Away by Us and the Manufacturer of Whom We Purchase Pianos. MAIL YOUR ANSWER AT ONCE.

The next twenty best answers will receive a credit of $75, good on any new piano in our house.

The next twenty best answers $65 credit.

The next twenty best answers $50 credit.

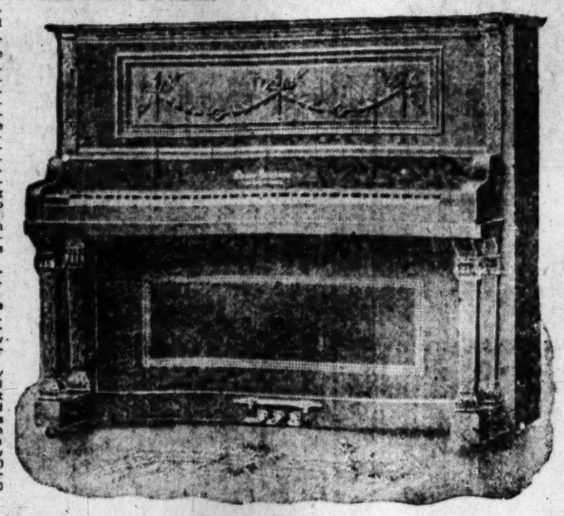
You have the same opportunity as any one else to receive one of these prizes.

SIMPLE CONDITIONS.

Any one not employed by the LUCORE PIANO CO. can enter this great contest. Only one answer from any one person in one house will be counted. The coupon below is furnished for the convenience of contestants who may or may not use it, as they desire. If you do not use the coupon below, do not send in but one sheet of paper.

EVERY PERSON WINS A PRIZE.

In this great contest we will give away large Art Pictures, Books of Songs, and Sheet Music. Every contestant will receive their choice of any one of the above prizes. SEND YOUR ANSWER AT ONCE.



THE JUDGES will be representatives of the daily papers. Their decision will be final. Here are a few words that rhyme with the limerick: Cry, sigh, my, die, etc. CONTEST CLOSES MAY 17TH at 6 P. M. Send your answer at once.

Contest Desk No. 3.

Lucore Piano Company
BUSIEST BECAUSE BEST
Seventh and Hope Sts. Los Angeles, Cal.

COUPON

Contest Department, Desk No. 3.
LUCORE PIANO CO., LOS ANGELES, CAL.
Fill out the last line of your Limerick below and sign your name and address. I agree to abide by the decision of the judges.
"What piano," said Mrs. Brown, "shall I buy?"
"A CHASE BROS.," her friend gave reply.
"My, isn't it queer,
"Every one says, no fear."
Write your line here.....
Mail or bring this coupon (or one similar, as stated above) to our store on or before May 17th, 6 p.m.
Name .....
Street .....
City ..... State.....

25 Years

Kayser silk gloves have become what they are through 25 years of experience.

We alone have the infinite skill which is required to perfect them.

It was Kayser who invented the patent tip—the tip that outwears the glove.

It was the Kayser fabric, the Kayser fit, that made silk gloves the summer gloves of the millions.

They are today, as always, the only silk gloves desired by women who know.



"The Kayser"

Patent Finger-Tipped Silk Gloves

In every pair you get a guarantee, good for a new pair if they prove unsatisfactory.

In every pair you get the finish that comes through our fifty operations.

Yet Kayser gloves are just as cheap as the poorest silk gloves on the market. Simply be careful. Look for the name in the hem.

Short Silk Gloves
50c, 75c, $1.00, $1.25
Long Silk Gloves
75c, $1.00, $1.25, $1.50

JULIUS KAYSER & CO., MAKERS
NEW YORK

Swelldom's
Clearance Sale
Ladies' Suits, Cloaks, Etc.
521 So. Broadway

H. LYONS,
Ladies' Tailor
HIGH-CLASS TAILORING AT POPULAR PRICES
444 So. Broadway, Room 510.

Maxime's
529 Broadway.
The Popular Millinery Market of Los Angeles.

Finest Display of
OSTRICH PLUMES
and Feathers in Los Angeles.
Prices that are not duplicated.
MARVEL MILLINERY
341-343 South Broadway.

Secretary Dickinson.

Timely Sketch of and Interview With New Head of War Department.

BY JAMES B. McGROW.

WASHINGTON, April 19.—In beginning his "brilliant and powerful argument," the Lord Chief Justice of England publicly and officially termed it, before the Alaska Boundary Tribunal in London, Jacob McGavock Dickinson, now Secretary of War in Mr. Taft's Cabinet, told a characteristic little story full of human nature and the fragrance of meadows and woods. The speech, which continued during five days, closed the case of the United States. Eminent American and British lawyers had addressed the court. Judge Dickinson desired, with grace and a touch of national humor, strictly to observe the etiquette of the historic occasion with happily turned phrases of compliment for his judges, his colleagues, and his adversaries.

"So far from feeling any sense of opulence," he said, at the close of a classical allusion, in which there was a shrewd and scholarly mixture of English and Latin, "I am in a position to very deeply sympathize with the Confederate soldier who, when the battle line was sweeping forward in the last fearful charge at Chickamauga, and a rabbit jumped up and ran through to the rear, cried out: 'Run, section-tail; if I did not have more character at stake than you have I would run, too.'"

The argument throughout was geographical and legal, including as it did a technical explanation of ancient maps and surveys, and the definition of ambiguous words when clumsily written into old narratives and treaties; but here and there, as in the story of the Confederate soldier and the rabbit, it revealed the wit and common sense of Judge Dickinson, which, with his learning, his aptitude and his comprehension, have made him one of the greatest lawyers in the world. Suddenly halting his stupendous march, one morning, through a wilderness of dry logic and dreary facts concerning boundary lines, he remarked:

"The Attorney-General said America had accomplished a miracle. He said he had abolished the mountains altogether. We have the authority of the Psalmist for saying that the mountains skipped like rams, and the little hills like lambs, and that Sirion and Lebanon leaped like a young unicorn." Nearly every controversy in the books calling for construction or interpretation," Judge Dickinson observed at another time, "is simply because people do not anticipate and do not write documents properly. I remember that on one occasion I submitted a paper to a lawyer in whose office I was. He said: 'I do not think it is quite clear.'

"'Why,' I said, 'this means so-and-so.'

"'Oh, yes; I understand it, and you understand it, but that is not the way for you to draft it. You must write so that no fool can misunderstand it.'"

The court, composed of three Americans and three Englishmen, required two votes for a decision. The United States won its case, Baron Alverstone, Lord Chief Justice of England, voting with Elihu Root, Henry Cabot Lodge and George Turner, the commissioners from this country, and also concurring with Judge Dickinson, at once.

"It has been my privilege to listen to several of the great leaders of the American bar, and I can assure you that your argument will not suffer comparison with those that I have heard you, either on this or any other arbitration."

"Who designated you to act as leading counsel in this case?" I asked Judge Dickinson.

"President Roosevelt," he replied.

"Were you personally acquainted with him at the time."

"A year before, 1902, I was a member of his party when he hunted bears in the canebrakes of Mississippi. We were in the same tent."

"Did you killed no bears?"

"The newspapers reported that the trip was a total failure," Judge Dickinson answered. "On the contrary, the bear who accompanied us got three bears and a deer. It was understood, by those of us who formed Mr. Roosevelt's immediate party, that we were to hold our fire until after he had killed the first bear. His eyes are bad, and the brush was tall and thick, and many of us could see any too well. Nevertheless, not realizing the unusual conditions of the hunt, hit the trail with commendable energy, and ten minutes from the camp, through the vines and obstructions of the canebrake, proceeded to do business in their own way. The rest of us, however, called on the President. In a few days we went home."

When I entered his office, Secretary Dickinson was standing up. He is six feet one inch in height, weighs 220 pounds, and measures more around the shoulders than around the hips. Generally, he looks like a farmer who has been haying and can briskly ride his horse on horseback. His hair is iron gray, his large eyes are gray, his mustache is as red as a squirrel's. There is tan on his face, which is large and rather long. The one feature that dominates most is the massive chin, cleft in the center and aggressively standing out with the strength and power of the steel ram on a ship of war. It is seen in every curve of the body, countenance and limb.

He has trained down like an athlete. I said: "What form of exercise you take?"

"I live in Chicago, I walked to the office and went fishing and shooting whenever I could."

"Where do you hunt?"

"Principally, nowadays. As a boy, I did a good deal of time in hunting. My father gave me a negro named Harper for a body servant. All that he ever did was to keep my guns, black my boots and go along with me into the fields and woods."

"General Evans," I said, "told me of a youthful negro servant taught him to smoke and chew tobacco."

"Harper had no vices, so far as I know," Secretary Dickinson answered. "But the bloodiest fight I ever had was on his account. One of my neighbors and a friend he was, called him a liar. Harper couldn't fight a white boy, and so I fought in his stead. Oddly enough, the daughter of that very boy called to see me the other day. After she was gone I received a letter from Harper, who is living in St. Louis. He addressed me as 'Jacob McDixon'—time having dimmed his memory as to names—but I had not forgotten him, conferred on me on my appointment to the Secretary of War, and subscribed himself 'Harper Bass Dixon, your old nigger.'"

Toward the close of my interview with Judge Dickinson I asked his private secretary to shew me a copy of the letter to the negro in St. Louis. Because of the former master of his slave had all the familiarity of a happy and affectionate relationship not only recalled conversations in times past at the moment, but revealed the kindliness and humor of Secretary Dickinson himself.

On the same day on which the letter was received, Judge Dickinson was glad to hear from him. "The last time I saw you, I believe, was in Memphis, and then, my recollection is, you were making pies or doing something of that sort. I hope you are well and prospering.

"I was in Columbus, Miss., our old home, the other day," the letter continued, "and went down to the Tombigbee River, where we used to go swimming, and also Moores Creek. Jimmie Harrison, Tom Franklin and Ed Sherman are living there. Most of the other boys are scattered around the world or have died. Old Mr. Harrison is still living. He is 94 years of age, and his son, Atwell, is 70, and looks like a boy.

"My father's house looks pretty much like it used to, except that they have cut down the mimosa trees and the cedar hedge around the yard, and the Chinaberry trees in front. I stayed over at the old Maj. Blewett place. I am sorry you have forgotten how to spell my name," Secretary Dickinson wrote, in closing. "I see you spell it 'Dixon.'"

The letter inside and out was addressed in plain typewriting to Harper Bass Dickinson, and so, more than forty years after leaving the home of his childhood, the slave was given the right name of his master, which, in his ignorance and vicissitudes, he had failed accurately to remember.

"The Dickinsons," I said, "were originally English?"

"Yes; the founder of our family in America emigrated to Virginia in 1654. Since then practically all of the Dickinsons have lived in the South. My father was a chancellor in Mississippi for many years, and went as a commissioner to the conference in Delaware that met to discuss the question of secession."

"Where were you during the Civil War?"

"At my home in Columbus most of the time. I saw many soldiers and helped to take wounded men off the train after the battle of Shiloh. Toward the close of the war, when the South was calling for every boy and man between the ages of 16 and 60, I enlisted as a private. I couldn't have been anything but a private, let me add," and Judge Dickinson smiled, "because I was only 14 years old. I went out with my company, under Gen. Ruggles, but saw no fighting or other active service. For many years I have been a member of Isham Harrison Camp of United Confederate Veterans, at Columbus, and was pleased the other day to receive resolutions of congratulations from that organization."

"Where did you go after peace had been restored?"

"To Nashville, in Tennessee, the home of my maternal grandparents. My mother had not seen her relatives for several years, and immediately following Lee's surrender we left for the North. I think we were the first refugees to get out of Columbus. Federal soldiers were then occupying the country. A dozen ladies, whom we knew, accompanied us, and I took charge of the party. We went as far as Iuka on a railway train, which ran off the crooked and broken track a dozen times. From Iuka we traveled to Nashville, principally by water, getting passage on a Federal gunboat. I remained in Nashville and attended school, living meanwhile with my grandparents."

"Who were they?"

"My grandfather, Jacob McGavock, was one of Andrew Jackson's bodyguards during the war of 1812, and, afterward, a prominent man. My grandmother was Louisa Grundy before her marriage. Her father and my great-grandfather was Felix Grundy, Senator in Congress, Attorney-General in Van Buren's Cabinet, and a celebrated criminal lawyer. I have heard my grandmother talk of him many times. While he was a child three of his brothers were killed by Indians. His mother wanted him to be a priest. He was graduated from the University of North Carolina, and was a member of the Kentucky Legislature, where he had a debate with Henry Clay on currency and banking.

"After serving as Chief Justice of Kentucky he resigned his office, because the salary was inadequate for the needs of his family, and removed to Nashville to practice law. It is said that he defended 105 persons charged with murder, only one of whom went to the gallows. In the United States Senate, to which he was elected three times, he was chairman of the Judiciary Committee. While he was stumping Tennessee for Van Buren, candidate for President, against William Henry Harrison, Henry Clay visited Nashville and called on Mrs. Grundy, my great-grandmother. When she told Mr. Clay what her husband was doing he said: 'Oh, I see, he is still pleading the cause of criminals.'"

"Did you study law immediately after being graduated from the University of Nashville?"

"No; I was made assistant professor of Latin and taught for a year. E. Kirby Smith, the famous Confederate general, was then chancellor of the university. While teaching Latin, I took a course in physiology and anatomy at the medical department."

"Why did you enter the law school of Columbia College, in New York?"

"I had always lived in the South and desired to get a view of the other side. Furthermore, Columbia, under Theodore Dwight, and Harvard were then the best law schools in the United States. I took the junior and senior courses at Columbia."

"What brought about your appointment by President Cleveland, in 1895, to be Assistant Attorney-General of the United States?"

"I don't know. Richard Olney asked me by telegraph if I would accept the place. I had not previously heard that I was being thought of in such a connection."

"You remained in Washington two years and then resigned?"

"After Mr. McKinley's first inauguration I returned to my home and entered again upon the general practice of my profession, also acting as the attorney in Tennessee and Northern Alabama for the Louisville & Nashville Railroad Co."

"Later you were made general solicitor of the Illinois Central Railroad?"

"The position was offered me in the autumn of 1899 by wire, and was accepted. I moved to Chicago and ultimately became general counsel for the company."

"What have you to say about the regulation of railways by the government?"

"I have thought all along that if the railways were regulated it would be of advantage to the public at large, and to the shareholders. Railway officers, I think, have been of the same opinion. The Hepburn law is not the last word on the subject of railway control and supervision, but it is very much better than no law at all. Rebating has been stopped, much to the satisfaction of railway officers generally, who never, even in the first place, gave rebates voluntarily. The practice was forced upon them. It was not only a great annoyance, but it materially reduced the revenues of the railways."

"Were rebates," I asked, "one of the evils of modern methods of competition?"

"Not at all. A shipper would come along and ask for a rate on 1000 cars of a certain kind of freight. A rate would be given, but there would be no results. Instead, the officer who made it would see some other road hauling the freight. Naturally, he would conclude that the shipper was receiving a rebate. Whether he was or whether he wasn't, the shipper had produced the desired mental effect, and the next time he went after a rate he got what he wanted. You must understand that the directors of a railroad require the officers in charge

MATHESON BERNER

Forsythe Linen Coat Dresses

WE have just received a assortment of these Linen Coat Dresses—models that well illustrate the perfection of Forsythe tailoring. Blue, cream and natural effects are the shadings—in garments that bear that certainty of style, that "rightness" peculiar to Forsythe productions.

¶ Full assortments of Forsythe Silk Suits and Coats are also here, exquisitely fashioned garments in Ramie, Pongee, Rajah and Tussah Silks, in the natural silk shades. These garments are all exclusive, one of a kind—not to be duplicated here or elsewhere.

¶ Visit our Women's Department Monday.

We have just received a new shipment of Genuine Panama Hats for Women. These are the correct thing for general wear this season. Beautiful Marquisette Scarfs to go with them.

Matheson & Berner
Broadway, Corner Third

Everybody Admires a Beautiful Complexion.
DR. T. FELIX GOURAUD'S
Oriental Cream
OR MAGICAL BEAUTIFIER
An Indispensable and Delightful Toilet Requisite for Fashionable Women.



A daily necessity for the ladies' toilet whether at home or while traveling. It protects the skin from injurious effects of the elements, gives a wonderfully effective beauty to the complexion. It is a perfect non-greasy Toilet Cream and positively will not cause or encourage the growth of hair which all ladies should guard against when selecting a toilet preparation. When dancing, bowling or other exertions heat the skin, it prevents a greasy appearance.

Gouraud's Oriental Cream has been highly recommended by physicians, actresses, singers and women of fashion for over half a century and cannot be surpassed when preparing for daily or evening attire.

Gouraud's Oriental Cream cures Skin Diseases and relieves Sunburn. Removes Tan, Pimples, Blackheads, Moth Patches, Rash, Freckles and Vulgar Redness. Yellow and Muddy Skin, giving a delicately clear and refined complexion which every woman desires. No. 11 For sale by Druggists and Fancy Goods Dealers.

Ferd. T. Hopkins, Prop., 37 Great Jones Street, New York.

TAKE ELEVATOR SECOND FLOOR
Central Department Store
609-611 S. BROADWAY LOS ANGELES
SECOND FLOOR TAKE ELEVATOR

Here Are Sterling Millinery Values for Monday
Central's Great Bargain Day

Bargains greater than ever for this week in this big busy Second Floor Department—such Millinery Values as you'd expect only in great markets of the East; don't miss them.



98c Sailors
Plain sensible sailors, come in black and white, with neat bands, worth 98c and 75c. Take your choice while they last at..... 25c

$4.98 Chip Shapes
The new chip straws grouped in one lot values from $3.98, $4.98 to $5.98; all assembled into one big bargain for Monday..... 98c

$4.98 Hand Made Shapes
Beautiful braid shapes, brown, black and navy, strictly hand-made, formerly sold for $4.98, not many left; to close them Monday at..... $1.98

$2.98 Soul Kiss Sailors
A big lot just in from the factory; too late in coming; black and white; very popular Soul Kiss sailor style; must close quickly 98c

Children's $1.50 Hats
Ideal beach hats and for school wear. Better be here early Monday, only. 39c

Child's $3.98 Panamas
Very natty children's hats in smooth panama straws trimmed—worth $2.98 and $3.98 for only..... 98c

$4.98 Trimmed Panamas
10 dozen of these jaunty hats—trimmed with fine silk sash—go on sale Monday at..... $1.50

$1.98 Flowers 49c
Only about 15 dozen left of these $1.50 flowers—arranged on special table for Monday.

Dollar Flowers
Big table full of dollar flowers for Monday — take them while they last at 25c

Two Bits for 75c Wire Frames
All of our wire frames, best grades and best shapes of the season—choice for 25c

THE VIENNA'S
"HOUR" SALE
The Greatest of the Season
From 8 to 1 o'clock Monday we will place on unrestricted sale 350 NEW CLOTH
SUITS



Regularly sold at $25.00 $27.50 $30.00 $35.00 **$9.75**

Less than One-Third their actual value. Delay in shipment enabled us to get them at our own price

Prunellas
Serges
Worsteds
Fancies
All Colors
All Styles

Sale Begins Promptly at 8 o'clock and Closes at 1 o'clock

Another Lot of 100 Silk Suits and Dresses
All are the very newest styles in fancy and solid color Foulards and Messalines **$13.75**

Separate Skirts
Over 200 skirts; all styles, materials and colors; regular values up to $12.50. On sale Monday $3.95

Silk Petticoats
A large assortment of taffeta silk petticoats; the kind we sell at $6.50 to $7.50. On sale Monday $3.95

VIENNA EMPORIUM
349 South Broadway

TALKS ON TEETH
By THE REX DENTAL COMPANY Incorporated

Good Teeth Come First

Good teeth are absolutely essential to the well groomed man or woman.

Even the well kept nails must take second place, for they are not so much in evidence as the teeth.

The eyes may not be good, the features may be irregular. These are as nature made them, and must remain as they are, but not so the teeth.

If nature has failed on them, we can correct the omission and supply a perfect set, beautiful, "dazzling," and as useful as beautiful, for ours, placed in the mouth by our famous method, are close rivals of nature's teeth in looks and satisfactory service.

They are as solid as a rock.

No plates, no ordinary bridge work, nothing about these teeth to suggest the "false teeth" which so many people are wearing because they haven't heard of the Rex Dental Company's method.

Ten thousand people have thrown away their partial plates, which are continually wobbling around in their mouths, had their so-called "bridges" taken out, and are using the Rex Dental Company's new method just as successfully as though they had been grown in the gums.

Do you want proofs?

We can furnish them from patients in all parts of the country, perhaps from some in your own locality.

We make a fair and square proposal to those who have lost teeth, but have still a few left in the gums. It is this:

Come and find out from us about the work we do. Let us examine your teeth, and don't think you must spend any money just because you come for this investigation. There is no obligation of any sort attached to the visit.

We can't tell what we can do for you unless we can see your teeth and show you what can be done.

Good teeth are a necessity, poor teeth an offense to you and to your friends.

If you are not near enough to call, send for our 48-page beautifully illustrated book, which describes the Rex Dental Company's Alveolar Method (teeth without plates). We send it free of any charge. It is a great book on the teeth, the reading of which makes people come to see us, no matter how far away they may be.

The Rex Dental Co.
DENTISTS
Room 203 Severance Building
COR. SIXTH AND MAIN STREETS
Los Angeles, Cal.
OFFICE HOURS—8:30 to 5:30
Sundays—10 to 12
BRANCH OFFICES:
San Francisco, Pacific Building
Oakland, Bacon Bldg.
Sacramento, 1007 8th st., cor. J.

One Place for
Streicher's
FINE
Sample Shoes
Women's and Men's $2.00 and $2.50 Pr. Upstairs 517 S. Bdwy.

There is only one shop where Streicher's Special Sample Shoes may be bought, and that is at the above address.

Mr. Streicher announces the purchase of some of the swellest and most durable shoes in summer styles. They are in all leathers, high and

Barron & Co.
Ladies' Tailors
Special! Special!

Ladies, take advantage of my special summer offering just now. I have just received a large line of the very newest and latest fabrics from New York. The FINEST WHITE SERGES to be had are ready here now, made up in the most fashionable styles, for

$50

NO MORE—NO LESS.

I make this price because I have such a large stock, and I want to keep my help employed all summer.

BEST PONGEE SUITS for which you usually pay the tailor $75, I will make now for

$50

You know what my suits are—the most stylish suits in Los Angeles. Take advantage of these offers and have the very best suit made at a very cheap price.

This offer holds good for the next 30 days, but it is a case of first come first served, and you should take early advantage of it, and secure for yourself the best suit in town, as every lady knows that Barron & Co. make the best beyond all question.

Barron & Co.
Rooms 308-304 Broadway Central Bldg.
424 Broadway

Common Face Enemies



OLD FACES MADE YOUNG—PLAIN FACES MADE ATTRACTIVE.

Thousands of people from far-distant lands have found their way to the doors of the NEW YORK SKIN AND FEATURE INSTITUTE in San Francisco to have imperfections, outstanding ears, weak looking chin, deep lines and wrinkles, sagging cheeks, hollow cheeks, baggy eyelids and other deformities of the face corrected.

We will be glad to show the "skeptic" the great progress made in this branch of surgery and modern science. Nothing but reliable and lasting methods are advocated by us.

Call and investigate the wonders of true scientific facial cultivation. Strict privacy for all.

The **NEW YORK SKIN AND FEATURE INST.**
Corner Ellis and Franklin Sts., San Francisco
Remember, the only State licensed institution of the kind on the Pacific Coast. Strictly reliable.
We have no branch offices in this State.
SEND FOR ILLUSTRATED BOOKLET.

Louis Brand
Ladies' and Gents' Tailor

The best and most reliable tailor in this city is now located at 414½ So. Broadway, second floor, in new and commodious quarters. Was formerly on South Broadway and West Pico street. Patrons furnishing their own material will receive first-class work at reasonable prices.

Louis Brand
414½ South Broadway.

Suits to Order, $20
Ladies Tailors
Reliable Cloak Co

2 Trading Stamps Instead of 1

With Every Purchase Until 11 A. M. Monday

Tea and Coffee

$2.50 worth of stamps with every 60c purchase of tea or coffee.
$1.00 worth of stamps with every 30c purchase of tea or coffee.

Lane's

327-29 S. BROADWAY

Hair Goods

$5.00 Grey and mixed gray switches, Monday . . $3.75

Switches; all shades but gray $1.00

Crepe for rolls; all shades, including gray, yd. . . 35c

Hair net, allover silk 3 for 25c

Notions

Pearl buttons, for underwear, dozen 3c

Mercerized tan tie laces, pair 1c
Limit 5.

Cushion forms, oblong, good size 5c

5c hooks and eyes, 2 cards 5c

Scalp and Facial Massage

THIRD FLOOR.

The delightful freshness imparted to the skin by one of our electric vibratory facial massages will be a revelation to those who have not tried one.

50c each or ticket good for 6 treatments for $2.50.

Hairdressing and Manicuring Dept. Third Floor.



Gold Veiling

The Very Latest

The very latest veiling novelty; the new gold mesh; it's perfectly sanitary; very smart and inexpensive. 85c and $1.00 per yard.

"New Linene" Handkercf's

Ladies' handkerchiefs of the new linene. An improved handkerchief fabric, possessing appearance and wearing properties that will prove satisfactory. Made with plain quarter inch hem. Monday, each 8⅓c

Linen Initial Handkerchiefs, 10c; three for 25c

10c Sheer Swiss Cross-bar Handkerchiefs 5c

Embroideries Worth to $2.75 Monday . . . 75c

Handsome baby Irish and batiste embroideries, allovers, waistings, flouncings and bands in an almost endless assortment of pretty patterns you'd pay as high as $2.75 for. On sale Monday, yard 75c

New tucked nets for waistings $1.25

Big new soft belting, at, per inch 1c

25c dainty stock, washable 15c

35c stocks, with Ascot ties in white and colors 25c

Stiff Dutch collars 15c, 2 for 25c

Skirts Made to Your Measure $5.00

We furnish materials; ask about the plan at our Dress Goods Dept.

$1.50 PANAMA 69c.
Fine chiffon Panama in black and navy blue; 54 inches wide; a splendid skirt or suit material.

75c STORM SERGE 59c.
Just 10 pieces storm serge in navy blue, black, red, green and brown, all wool; a splendid value. Monday, 59c per yard.

$1.50 MOHAIR SUITING $1.19.

65c PONGEE SILK 49c.
Wash pongee silk in tan, cream, gray, light blue, pink and green, an excellent quality, 32 inches wide, $1.25 YARD WIDE PONGEE 98c.
All silk pongee, 36 inches wide, in natural colors. Fine for coats, suits and waists.

LINING SATINS $1.00.
36-inch coat lining satins, guaranteed for two season's wear; grays, tans, brown, blue, black and cream.



OUR STOCK OF

Thompson's "Glove Fitting" Corsets

IS COMPLETE

It's hardly necessary to say anything about the merits of Thompson's Glove Fitting Corsets. For more than 50 years they have been famous throughout the world for models of excellency and graceful effect.

Every corset want is met in the various Glove Fitting Models. We call your particular attention to

BRASSIERE TOP AT $1.50.

A special model with an unboned top that fits snugly to figure, producing same effect as though a Brassiere was worn. Made of batiste with long back and hip; a very popular model; it is, indeed, glove fitting. Another model is the **VENTILATING CORSET, $1.00**—for summer, made of imported English netting, habit hip, medium bust, hose supporters front and sides. The corset for comfortable summer wear, $1.00 per.

Complexion Helps

Our toilet dept. makes it an invariable rule to carry a full line of Mme. Wilbur's superior preparations at all times. The specials for Monday.

15c Violet Talcum Powder, 2 for 25c
15c Mennen's Talc. Powder, 2 for 25c
50c perfumes, ounce 25c
10c fancy soaps 8c
50c Violet Complexion cream 39c
25c Violet Complexion cream 19c
10c Castile soap 7½c
25c tooth brushes 12c
50c hair brush 25c
$1 ideal hair brush 75c
50c comb 39c
25c comb 19c

Latest in Hosiery at 50c



The much wanted LONDON SMOKE—a particularly pleasing shade of gray in fine quality silk lisle with double sole, heel and toe. Splendid value.

TANS AND CHAMPAGNE in dots, squares, stripes, embroidered, boot lace and plain gauze silk lisle with double sole, heel and toe, make this line a standard of excellence at 50c per pair.

Novelty Hose at 50c and 75c

An assortment of shades and designs in dainty new novelty hosiery, come with light tops and plain tan or black boot effects. Just the right weight for this season.

Misses' Hose 17c

A GOOD 25c VALUE.

Misses' tan, brown and black hose, made of real maco yarn with double heel, toe and sole; an extra fine rib, absolutely fast black. 17c pair Monday.

Women's Summer Vests



Advantageous buying has brought us a case of Women's Vests, the best we have ever seen for the price—they are of extra fine quality, swiss ribbed, with fancy yoke; four different styles to choose from, and all sizes; values to 35c; choice Monday at 25c.

Union Suits at 50c

Women's perfect fitting, fine ribbed white cotton union suits; low neck and no sleeves; cuff knee or umbrella, trimmed with dainty lace; regular and out sizes. 75c values, Monday, 50c the suit.

$2.50 Women's House Dresses $1.50

Women's two-piece house dresses of plain blue mixed chambray gingham; skirts cut full and wide, finished with two rows of white braid; waist with turn-over collar and three-quarter sleeve, trimmed to match. All sizes. Never sold for less than $2.50. Monday, choice at $1.50.

Another Day of Spirited Suit Selling



Suits Worth to $27.50 Monday $13.50

The generous response to our $13.50 suit sale one week ago, the number of calls for these suits that could not be met on Tuesday and the many expressions of genuine satisfaction is the reason for this sale Monday.

The suits are splendidly tailored in this season's designs and were bought to sell for as high as $27.50. The styles are the popular 30 to 40-inch long coat effects. The materials are fancy and invisible stripe weaves in chiffon panamas, worsteds and serges. Excellently tailored, satin or silk lined; all sizes from misses 16 years to women 46 bust measure. To see any one of these suits at $13.50 means a determination to possess one. Store opens and sale starts 8 a. m.

All That is Smart and New in Wash Suits $10

We're showing the very latest in semi-fitted and plain perfectly tailored wash suits. Our line at $10.00 consists of the long 40 to 47-inch coat effects; plain white, blue, linens, etc.; also the fancy invisible striped crashes piped with fast dyed French sateen—princess skirts.

The secret of the style, workmanship and general smart makeup of these suits lies in the fact that they're made by a high-class cloth suit manufacturer between seasons. Simply to keep his force busy and have them at the beginning of fall season. It means extra value in every suit.

The Latest Fad in Silk Waists

A silk waist that will stretch, it's elastic—will give where the give is needed. It's something entirely new—a jersey woven silk in black, navy blue and smoke grays—prettily embroidered across front. Right down to the minute for style and the price—only

$10

Silk Dresses $13.50

Seasonable silk dresses, both taffetas and foulards in black and a goodly assortment of colors. Both the Empire and Princess styles, trimmed in a variety pretty ways. They're $20.00 values; in fact, you can't duplicate them at regular prices anywhere under $20.00. Monday, choose them for $13.50.

Rubberized Silk Coats for Auto Wear

Absolutely dust and waterproof—light of weight and pretty in make-up and material. There's nothing more satisfying for traveling than one of our rubberized silk coats. There are a variety of prices, but the line we want you to see particularly is the new one just in at

$15

3x6 Ft. Matting Rugs 39c

Drummers' samples of high grade 180 Linen Warp Matting, made up in rugs size 3x6 feet, if sold in regular way would be worth from 60c to 75c each. Monday only 39c

55c Pure Cork and Oil Linoleum 39c

Guaranteed pure cork and oil Linoleum, warranted durable, elastic and sanitary. Handsome tile and geometrical designs. This linoleum is in remnant lengths, from 2 to 10 square yards in the piece, worth 55c; on sale Monday (only) per square yard 39c

$20.00 Brussels Rugs $15.35

Handsome $20.00 Brussels Rugs, 9x12 foot, for $15.35

$27.50 Axminster Rugs $21.50

9x12-foot Axminster Rugs on sale Monday $21.50

Washable Bath Room Rugs

$2.50 Bath Rugs, size 30x60 . . . . . $1.95
$2.00 Bath Rugs, size 24x48 . . . . . $1.65
$1.00 Bath Rugs, size 18x36 85
$3.00 Lace Curtains, pair $1.50
Fancy Drapery Fringe, worth up to 15c yard—SPECIAL 1c yard.



The Most Flexible and Comfortable Shoe Made

If your shoes are not perfectly comfortable to your feet, pleasing to your eyes, and in harmony with your new gowns, you are certainly wearing shoes intended for another woman. Among the endless styles of "Patrician" there are those as surely designed to exactly fit and please you as though they were special models ordered from your custom maker.

1/4 OFF

Wire Frames Free

With every bolt of hat braid purchased we'll give you a wire frame free—all the leading shapes and braids in all the wanted straws, braids and shades.



Shapes At a Third former price

Good choice of natty shapes in wanted straws, worth $1.50. **49c**

$2.48 rough and smooth straws in smart shapes Monday for **98c**

Shapes worth to $6; good assortment of new models only. **$1.48**

—Third Floor—

Every Trimmed Hat in the House Above Five Dollars At this Sweeping Clearance Price

The cleverest hats of the season. Beginning with Monday we offer you unrestricted choice of any trimmed hat in the house above $5 at the uniform reduction of 25 per cent. Just ask the price and then take one-fourth off and you'll get the NOW cost. It's a wonderful millinery buying opportunity.



$2.98 for $5 Soul Kiss Sailors

The really high-class sailor and extremely popular as well as exceedingly low in price; now $5 sort for $2.98

Men's Goods of Unusual Value

Men's Pongee Shirts 98c

$1.25 VALUES

American pongee outing shirts, soft collars and cuffs attached, full cut, extra well made; cream and pongee color. Full of wear and comfort.

Balbriggan Underwear 45c

Men's fine balbriggan shirts and drawers. Made with full double seat, strap back, specially priced for Monday at 45c garment.

75c Night Shirts 55c

Well made muslin night shirts, roomy and comfortable, neatly finished and trimmed with braid; 55c garment Monday.

Men's Underwear 25c

Balbriggan shirts and drawers; all sizes, 25c garment.

Union Suits $1.25

Well-known Cooper brand union suits, summer weight; $1.25 suit.

Splendid Offerings from Our Linen Dept

HUCK TOWELS 8 1-3c ea.
Hemmed huck towels; 17x34 inches; medium weight; red borders. Monday 8 1-3c each, 90c dozen.

HUCK TOWELS 10c.
Hemmed ends huck towels; 18x36-inch; good weight; red borders; fast colors. Monday 10c or $1 dozen.

HUCK TOWELS 15c.
Union huck; hemmed ends; heavy weight; red, blue or plain white borders. Monday 15c each, $1.65 dozen.

BATH TOWELS 9c.
Brown bath towels; fringe ends; size 19x42; regular 12½c. Monday 9c each, $1.00 dozen.

72-IN. DAMASK $1.00.
Bleached Irish table damask; snowdrop and scroll designs. Monday $1 yard.

72-IN. DAMASK $1.25.
Bleached Irish table damask; large assortment of new designs. Monday $1.25.

NAPKINS $2.50.
Bleached damask napkins; all linen; $3 value. Monday $2.50 dozen.

PILLOW CASES 12½c.
42x36 bleached pillow cases; linen finish; 3-inch hem. Monday 12½c each.

PILLOW CASES 15c EA.
45x36 bleached pillow cases; linen finish; 3-inch hem. Monday 15c each.

BED SPREADS 98c.
Full size crochet bed spreads; $1.25 value; neat Marseilles patterns; hemmed ends. Monday 98c each.

Bath Towels 25c

35c QUALITY.

Extra large bleached bath towels; size 36x46; hemmed ends; good heavy quality. Monday only, 25c each.

BED SPREADS $1.50.
Full size fringe, cut corner bed spread; Marseilles pattern. Monday, $1.00 each.

BED SPREADS $2.50.
Full size, scalloped, cut corners, heavy crochet bed spread; Marseilles patterns. Monday $2.50.

SHEETS 55c.
72x90 bleached sheets; seamless; made of good heavy sheeting. Monday 55c each.

SHEETS 85c.
81x90 bleached seamless sheets; made of regular heavy sheeting; 85c value. Monday 65c each.

Parasols

A big new lot of pretty summer parasols having just arrived make our stock especially strong in variety and choiceness of design and material. With these are coupled prices that are well nigh irresistible to one with a present or anticipated parasol need. Monday we feature:

PONGEE PARASOLS—With embroidered dots in all colors, very attractive, polished wooden handles $2

NOVELTY PONGEE—The very latest, the Tokio pongee, with either 10 or 16 ribs, instead of the usual 7. Very smart and very reasonable, at $4

Chamoisette Gloves $1.25

$1.50 VALUE

New — "Kayser" Chamoisette gloves, look just like the imported chamois glove; full 16-button length, $1.25 pair, Monday.

Glove Special 75c

Fownes & Kayser three-quarter length; also 2-clasp Milanaise silk gloves, in all colors, black and white.

Jewelry Novelties

35c HAIR BARRETTES in plain and carved designs; big variety 25c

Collar Supporters 25c

Simplicity collar supporters, in assorted settings. The only entirely satisfactory supporter.

Chain Purses 75c

German silver chain purses—3 compartments. Regular $1.25 value.

Stationery

25c Box Paper 15c

Linen stationery, correspondence size, envelopes to match; one quire box, 15c.

Wash Goods

25c Cotton Crepes 15c

Pretty colors and patterns for kimonos and dressing sacques.

8 1-3c Amoskeag Ginghams . . . 7c

Dress Percales 15c

Shirtwaist and dress percales in wanted stripes and small patterns, light and dark patterns, absolutely fast colors; just right for tailored waists.

TWELFTH YEAR. PER ANNUM, $3.50

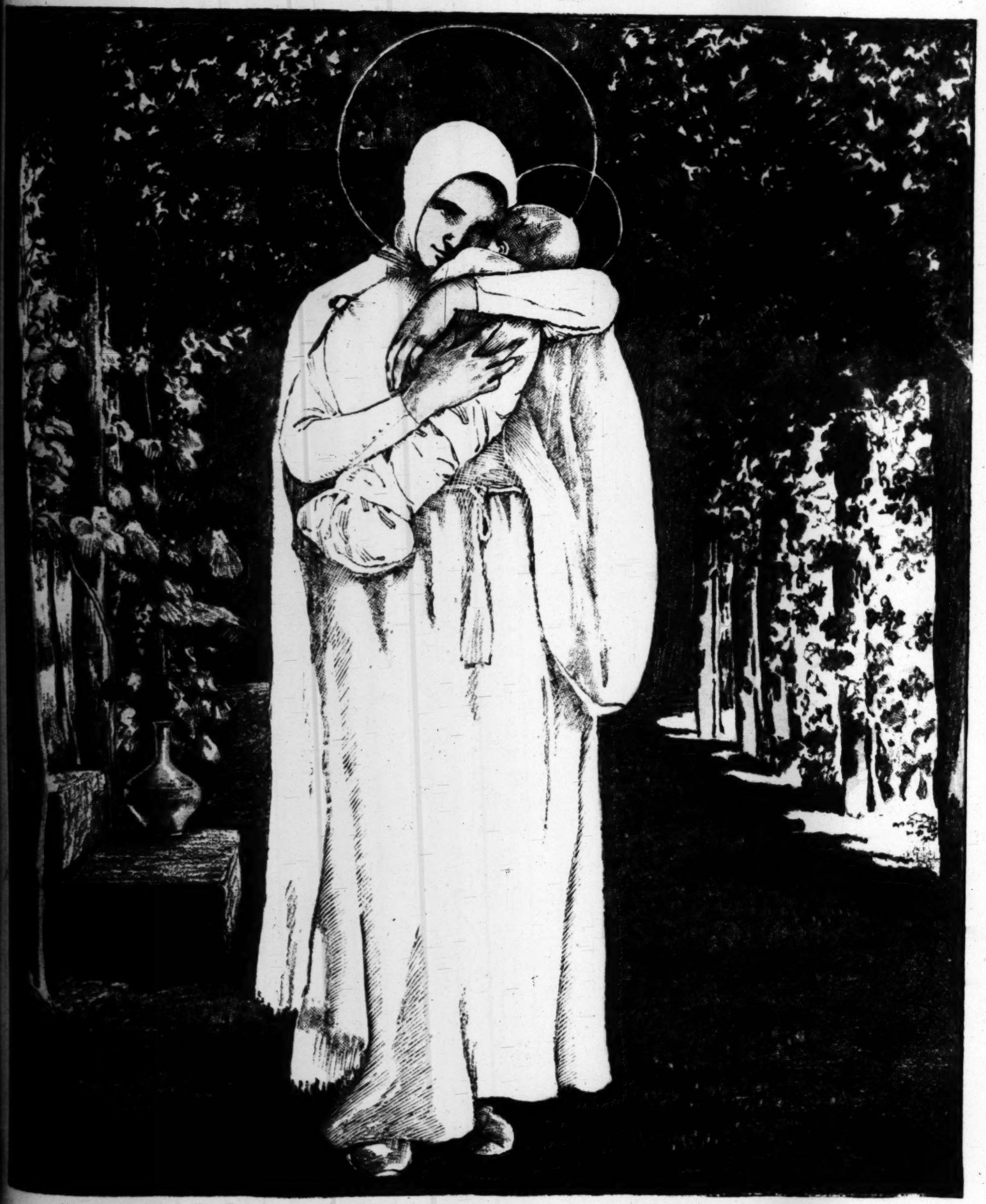
Parasols
ew lot of pretty sum-
asols having just ar-
ke our stock especially
n variety and choice-
design and material.
ese are coupled prices
well nigh irresistible
ith a present or antic-
arasol need. Monday
re:
PARASOLS—With em-
dots in all colors, very
polished
andles $2
PONGEE—The very
Tokio pongee, with ei-
16 ribs, instead of the
ery smart and
nable, at $4
elle Gloves $1.25
$1.50 VALUE
"Kayser" Chamoisette
just like the imported
glove; full 16-button
25 pair, Monday.
Special 75c
& Kayser three-quarter-
2-clasp Milanaise silk
all colors, black and
lry Novelties
BARRETTES in plain
designs; big
..... 25c
Supporters 25c
collar supporters, in as-
ngs. The only entirely
supporter.
Purses 75c
er chain purses—3 com-
Regular $1.25 values.
tationery
Paper 15c
onery, correspondence
es to match; one quire
sh Goods
tonGrepes 18c
and patterns for ki
ressing sacques.
keag Ginghams...7½
Percales 15c
1 dress percales in al
es and small patter
rk patterns, absolutel
just right for tailore
d Hat
bove Five
ollars
nce Price
—Third Floor—
Value
ts 55c
omy and com-
ed with braid.
ar 25c
, 25c garment.
1.25
summer weight.
Dept
READS $1.50.
ringe, cut cor-
ead; Marseilles
Monday, $1.50
READS $2.50.
scalloped, cut
vy crochet bed
Marseilles pat-
day $2.50.
TS 55c.
hed sheets;
nade of good
ting. Monday
TS 65c.
hed seamless
ze of regular
ag; 60c value.

Illustrated Weekly Magazine.

Los Angeles Sunday Times

TWELFTH YEAR. PER ANNUM, $3.50. | MAY 9, 1909. | FIVE CENTS

MOTHERHOOD.



The Madonna of the Arbor, by Dagnan-Bouveret.

Linen Trimm

EVERYBODY CAN EAT Suetene-shortened PASTRY



There's nothing in it but pure, select beef suet and wholesome vegetable oil, either of which the most delicate stomach can digest perfectly. And its very delicate nature makes pastry so much lighter and more tempting than heavier food shortenings can possibly produce. And it's 30 days FRESHER than Eastern shortenings.

Every cook and every housewife owes it to her whole household to use this modern shortening and frying medium

Made in Los Angeles by the CUDAHY PACKING CO

HEWITT ADV.

Pioneer ROOFING



There's a "Pioneer Roof" for every building—residence, hotel, business block, outhouse, wood shed, stable, barn. Pioneer Ready Roofings—"Rubber Sanded"—and "Rubber Flaxine"—made in Los Angeles, by the Pioneer Roll Paper Company — have stood the test of time.

Sold Under an Absolute Guarantee.



Sun Proof and Rain Proof.

If you expect to build—or if you have an old roof that needs replacing—it will pay you to investigate the merits of Pioneer Ready Roofings.

Write for samples—and Roofing Booklet L. Address 219-221 South Los Angeles St., Department 31.

PIONEER ROLL PAPER CO.
LOS ANGELES - CALIFORNIA.

Malthoid Roofing

Malthoid Roofing has successfully and satisfactorily covered more fine buildings in Southern California than all other ready roofings combined.

Malthoid has the largest patronage because it invariably gives the best results.

Write us for pictures of handsome bungalows, beautiful residences, magnificent steel structures, splendid factories and interesting mining buildings roofed with Malthoid.

The Paraffine Paint Co., Makers
516-518 Security Building
Los Angeles, Cal.

E. G. JUDAH
General Representative

OPEN FOR BUSINESS.....

TIMES BRANCH OFFICE...

AT 531-33 SOUTH SPRING STREET

WHERE PATRONS MAY LEAVE ADVERTISING COPY AND SUBSCRIPTIONS

The establishment of this branch office in the south end of the business section of the city is for the greater convenience of advertisers. The quarters are fitted with magnificent fixtures, and it will be found an attractive place to visit and inspect.

AN INFORMATION BUREAU

with an experienced attendant in charge will be conducted in the premises, and any one desiring facts or literature concerning hotels, resorts, routes of travel, and time of departure or arrival of trains, can ascertain same either by calling personally or ringing Sunset Phone Main 8200, or Home Phone 10391.

THE ROOM IS SPLENDIDLY LOCATED AND IS ARRANGED

with booths and display spaces for exhibits. It is also particularly well adapted for occupancy by railroad enterprises and other lines of business that may work well with a newspaper branch office, information bureau, etc.

TENANTS ARE DESIRED

For Particulars As to Renting CALL AT.....

531 South Spring Street

Or at the Manager's Office in the Times Building, N. E. Corner of First and Broadway.

If your shoes are not perfectly comfortable to your feet, pleasing to your eyes, and in harmony with your new gowns, you are certainly wearing shoes intended for another woman. Among the endless styles of "Patrician" there are those as surely designed to exactly fit and please you as though they were special models ordered from your custom maker.

...ders. Monday 15c each, $1.65 dozen.

BATH TOWELS 9c.
Brown bath towels; fringe ends; size 19x42; regular 12½c. Monday 9c each, $1.00 dozen.

Bath Towels 25c
35c QUALITY.
Extra large bleached bath towels; size 36x46; hemmed ends; good heavy quality. Monday only, 25c each.

...heavy sheeting. Monday 55c each.

SHEETS 55c.
81x90 bleached seamless sheets; made of regular heavy sheeting; 80c value. Monday 65c each.

THE ILLUSTRATED WEEKLY
A MAGAZINE OF THE SOUTHWEST
ESTABLISHED DEC. 5, 1897

Oriental in tone and color, Southwestern in scope and character, with the flavor of the land and of the sea, the mountains, the slopes, the valleys and the plains.

Devoted to the development of the country, the exploitation of its marvelous natural resources and to the word-painting of its wonders and beauties. The contents embrace a wide range of good reading matter: Popular descriptive sketches, solid articles, thoughtful and picturesque editorials, brilliant correspondence, poetry, pictures and bright miscellany.

Each number contains 32 large pages, equivalent to 120 ordinary pages of the average size. The numbers will be found at this office for a moderate price.

Sold by newsdealers: 5 cents a copy, $3.50 a year by mail, postpaid. Address THE TIMES-MIRROR COMPANY, Publishers, Times Building, Los Angeles, Cal.

Magazine being complete in itself, may be served to the public separate from the news sheets, except through the mails. It is also sent to all regular subscribers of the Los Angeles Sunday Times.

TO CONTRIBUTORS.

Articles embellishing matter for publication in The Times Magazine should invariably retain copies of their manuscripts. Manuscripts not accepted by postage will be returned if not found available for publication. The return of others is not guaranteed.

Los Angeles Sunday Times
MAGAZINE

Vol. 13. | Volume Began Jan. 3, 1909. Volume Ends June 27, 1909. | No. 19

CONTENTS OF THIS NUMBER.

Portrait (Illustration) 577
Editorial 579
The New Emperor. By Frank G. Carpenter... 580
Great Financiers. By Irvin S. Cobb..... 581
The Yankees. By John Elfreth Watkins.... 582
Babel. By D. E. Kessler..... 583
Poetry for Trees. By Rene Bache 584
The Old Maid. By Bessie Bunting..... 585
Slavery in London. By W. B. Northrop.... 586
Verse. By Herbert Coolidge 587
Comfort in the Sierras. By James E. Reynolds 588
Problem of Mars. From London Graphic.... 589
Social Register. By Charlotte Heron..... 590
Bride's Stepmother. By Minnie Sloan Snell..... 591
Siberia. By F. W. Reid 592
Delia's Novel Dishes. From London Express 593
Folly or What? Adelia B. Adams..... 594
Afternoon Out. From New York Sun..... 595
Humorous Cartoons of the Day..... 596
Short Stories 597
The House Beautiful. By Ernest Braunton..... 598
The City Beautiful. By Ernest Braunton 599
Physical Culture. By H. W. Kruckeberg..... 600
Barkins Chickens. By Casper S. Yost..... 601
Fishing in California. By J. W. Jeffrey..... 602
Hunting in California. By J. W. Jeffrey..... 603
Care of the Body. By Harry Brook 604

MOTHERS' DAY.

SUNDAY is to be known among the churches, and, in fact, by all men of woman born, as "Mothers' Day." It looks somewhat strange to the eye to see the two words capitalized and quoted. Every day the sun rose upon this world was mothers' day. Ever since through all the ages has been mothers' day. From the time the baby's first prattle was heard in the dawning before the birds awake to the twilight hour when the tired little eyelids fall in sleep upon the tired cheek, and the tired little feet seek the night's repose for morrow strength for tomorrow.

There are not a few most inspiring suggestions in the programme outlining the observation of the day as it is to be kept here in Los Angeles. In the first place, the carnation has been selected as the floral emblem of the day. It must have been a mother's heart that suggested this. Of all the beautiful creations which Mother Flora spreads with lavish hand over California landscapes these beautiful spring days, there is none more fragrant than the carnation. The white flower is spotless in its purity, and this beautiful blossom is indeed a fitting emblem of fragrant womanhood, pure in its purity of heart and spirit.

According to the Miltonian mythology, it was one of the highest angels in all the hierarchy of heaven that fell, to be converted in its degradation into the awful spirit of hell and death, Satan. By an analogy of reasoning has come to be an accepted theory that a good woman is better at her best than the best man, and that a woman is worse at her worst than the worst man. If you poison the sources of a stream, you make the whole waters dangerous to all, all the way from that point where the river empties into the sea. If you poison a rivulet at its fountain head you corrupt it to the end. Through all the ages of the world the manhood of each individual member of the race has depended primarily if not entirely upon the character and qualities of the mother. It is the rarest experience in human life to find a decent family springing from a corrupt motherhood. When you come to corrupt the mothers of a nation in their entirety or even generally, you have a corrupted nation, without virile strength, incapable of great achievements, a prey to foreign foes and always tottering to its decay.

We have an illuminating example of this before us in these current days. We have a nation hoary with years torn asunder by internal commotion, threatened by invasion from without and apparently unable longer to maintain its integrity of being because of the general, the universal corruption that spreads from the throne in the palace to the beggar in the street. And what has been the canker eating at the heart of the Turkish nation and the Turkish people? The Mosaic account of creation presents to us a picture of a monogamous household, Adam the man with the one wife, Eve. You can come down page by page in the history of the world from that day to this and the monogamous nation has, as a very broad rule, been the nation of high spiritual attainment, of high mental development, of achievement, of great men and of long duration. The blood-red rose of lust would typify Turkish womanhood, and the hope of America as of all Christian nations from beginning to end lies in the appropriateness of selecting the fragrant, spotless carnation as the emblem of American motherhood.

Another beautiful suggestion in this programme on Mothers' Day here in Los Angeles today is that contributions are desired for "suffering mothers." The collection will be liberal indeed if it is sufficient to relieve the distress of all the suffering mothers in this community. In fact, the wealth of the world would not meet the demand outlined in this programme. From the day that Eve brought a man-child into the world to today, motherhood has been one of uninterrupted pain, anxiety and suffering. The higher the type of motherhood the more keen the anxiety, the more bitter the tears that accompany this high endowment of woman. The mother of the purest, loftiest, greatest Man that ever trod the earth was the one of whom it was said: "A sword shall pierce through thine own heart also."

But these contributions asked for suffering mothers do not embrace the thought of suffering motherhood. It is simply the mothers whose means are inadequate to meet the demands made upon them for the care and sustenance of their offspring. This is something only mothers can feel or conceive the idea of. Men may feel the pangs of hunger and perish from cold in their own persons, but to the last death gasp they cannot begin to conceive the agony that pierces a mother's heart as she hears her child beg in vain for a crust of bread.

This is a wealthy and prosperous community. The number of indigent mothers in Los Angeles is very much less in proportion to the total population than in any other city in the world. It is easier to meet the demands of this collection to be taken up today here than elsewhere. We pride ourselves greatly upon the high grade of our civilization. This is a city of churches. It contains more professing Christians in proportion to its population than perhaps any other city in America. Even those who do not "name the name of Christ" yet do make perhaps more boast than those that do of their humanitarian impulses and their interest in the race. Here is a common standing ground, we would not say for those who are religious and for those who are not, but here is a common standing ground in common religion for all the men born of woman to get together and demonstrate the sincerity of their religious professions, of their boasted humanitarian impulses, by seeing that the material results of this Mothers' Day shall be larger in proportion to the population and assessed wealth of this city than in any other in the United States.



Interpretation of motherhood as represented in the beautiful painting reproduced on the front page of this magazine.

Oh, life of my life, how precious thou art!
These small quiv'ring pulses, faint throbbing heart
Imprisoned beneath my warm sheltering breast;
Awaiting the light of Mother Love blest.
Oh, child of my bosom, bone of my bone—
How happily grateful—thou art my own!
What rapture divine thrills through every kiss,
What fondness, what yearning, thousandfold bliss
Surge tremulous through my pleasure-tossed soul.
Sweet infant, my infant—words sacred unroll
Before the rapt gaze of high motherhood:
A spirit to cherish—to mould for great good;
A life to develop, a force to set free—
To love, lift and serve all Humanity.

BERTHA HIRSCH BARUCH.



[Copyrighted, 1909, by Bertha Hirsch Baruch.]

Sermons in Song..



The Puzzle

By Wilbur D. Nesbit

Yea, man giveth up the ghost, and where is he?—Job xiv. 10.

With bended head and wond'ring eye
We search and ponder long and deep;
We wonder why we live and die—
If at the end we wake or sleep;

If it shall be a silence vast,
Or dulcet sounds shall come to cheer;
If it be first or it be last;
And whether we should flout or fear.

That road beyond the End of Day—
Does it to further toiling call?
Or is it then a happy way?
Or is there any road at all?

The stars laugh at us from the sky
When Night is grave and still and wide,
And we repeat our "Whence?" and "Why?"
And seek to know what they may hide.

So, we will muse and wonder on,
And childishly our doubts recite;
Is it the coming of the Dawn,
Or but the closing of the Night?

Comes Death one day to make us see,
To smooth the wrinkled, brooding brow;
Comes Death, to whisper soothingly:
"Poor soul, you know the Answer now."



[Copyright 1909, by W. G. Chapman.]

THE DESERT SANDSTORM.

The floor of the desert lies gold in the sun,
And along the burnt mountains dull colors are run,
For the dance of the sand,
Through the floor of the land,
Through the sky, through the air,
Here, there and everywhere,
Begins with the day.

The dancers glide out from the ghost-colored dunes,
Swaying most weirdly to fast rising tunes,
Then moving more lithely,
Their skirts sweeping blithely,
They begin a fast swirling,
Their forms widely whirling—
The dancers in gray.

And on through the dust-colored hours of day
They moan and they rush, these slim phantoms in gray;
How they skim o'er the floor
Shrieking more and still more,
And flinging their arms,
Like a wanton her charms
In the face of the sky!

And then drops the moonlight like fog on the scene
Of desert and sky, with the dancers between;
All else is forgotten
But these wantons ill-gotten,
That hurry and scurry
And sweep with a flurry,
And rush, wailing by.

Do wan midnight hours make the face of night sad?
Or is it the sight of the desert gone mad?
For it's mad with the whirling,
The insatiate swirling,
That is mountains unfurling
And the desert a-twirling,
To chaos again.

BESS MARJORY MUNN.

The Way Out.

"Think, love!" said Mrs. Gobsa Golde. "I ordered a dinner gown, and that tiresome dressmaker has sent me a traveling suit."

"Well, what are you going to do about it?" Gobsa Golde demanded.

"The only thing is for us to go abroad again," she sighed.

Another Day of Spirited Suit Selling

Korea's New Emperor. By Frank G. Carpenter.

AUDIENCE WITH YI CHOK.

HIS MAJESTY INTERVIEWED IN HIS ROYAL PALACE AT SEOUL.

From Our Own Correspondent.

SEOUL, 1909.—I have just returned from an audience with His Imperial Majesty Yi Chok, the Emperor of Korea. It was held in the East Palace, one of the four great establishments which His Majesty owns in and about Seoul, and as we talked I could hear the hammers of the carpenters who are building a great audience hall near by for the receptions of the future. My meeting with the Emperor had been arranged by Viscount Sone, the acting Japanese Resident General, at the suggestion of Prince Ito, of whom I had requested an audience when I met him at his villa near Tokio, some months ago. The Emperor of Korea is now under the absolute control of the Japanese government. Prince Ito is his adviser, and the country is ruled by Japan, with His Majesty as the nominal head. In other letters I shall show whether this is for the good or ill of Korea. Today I write of His Majesty alone and of the royal family to which he belongs.

A Blue Blooded Monarch.

If blue blood means anything Yi Chok ought to be one of the strongest monarchs on earth. There is no doubt but that he is the weakest. Nevertheless, his veins are streaked with a cerulean fluid which began its royal flow a hundred years before Columbus discovered America. Many generations before Shakespeare was born, a hundred years before the first Bible was printed and 200 years before Luther stirred up Germany with his preaching the ancestors of this young man sat upon the imperial throne and governed their millions of cream-faced, almond-eyed subjects. Yi Chok is the thirty-first ruler of the present dynasty, which began to reign in 1392. His father was Yi Hung, the man whom the Japanese forced to abdicate in July, 1907, and his mother was the famous queen whom the Japanese assassinated shortly after the close of their war with China.

The King and Queen were somewhat related to each other, and Yi Chok is the offspring of the intermarriages of many cousins during these past generations. He came into life a weakling, mentally and physically. One of our early Ministers to Korea, writing to our State Department concerning his audiences with this man's father, mentions in a foot note having seen the Crown Prince. When the state paper was printed, a foot note, which was intended only for the Secretary's eye, was added to the bottom of the message. It stated that the Crown Prince was weak mentally, and that, in the opinion of the Minister this was an evidence of the evil effects of the intermarriage of near relatives.

His Majesty's father has never been noted for strength of character, and he has evidently inherited nothing from his mother, who belonged to the Min family, and was one of the most forceful women who have ever been connected with an Asiatic throne.

A Baby of Thirty-five.

The weakness of the Emperor's mind has long been a matter of remark among both Koreans and foreigners. He has little more intellect than a baby, although, it is said, his mind has brightened since he was chosen Emperor, now only a little more than a year ago. He is a man of no education to speak of, and his life in the palace, where he has been surrounded by eunuchs and the vicious servants of a depraved court, has not been conducive to mental growth. His first wife was only 12 years of age when she married him, and the present Empress is only a few years older. At the time of his last marriage, he was Crown Prince, and when a wife was sought for him, according to custom, a notice was sent out to all the nobility of the empire that they must suspend giving their daughters in marriage until the Emperor's son had selected a wife. Coupled with this was an order for all who had eligible daughters to send in applications, describing the maidens and showing what they had to offer.

At first, only fifteen of the noble families responded, and this, I am told, was on account of the weak mind of the Crown Prince and his apparent unfitness to manage a household. Then the government officials sent out a second order urging more applications. In reply to this, fifty were sent in, and from these the old Emperor picked out thirty. The girls represented by them were directed to come to the palace, and in due time they appeared in great state. Each was borne in a gorgeous closed chair, consisting of a box, about three feet square and not more than that high, in which the maiden sat cross-legged on the floor. These boxes were carried by servants in livery. The manservants of each girl went in front and her slave girls followed behind.

When the procession arrived at the palace, the thirty maidens were carefully looked over by the Emperor, who has since been deposed, and the poorest ones to the number of fifteen were weeded out and sent home. A day or so later another inspection was made and the marriageable ladies reduced to seven or eight. After this there was a third examination, and a young girl of about 13 or so, belonging to the noble Yun family, was chosen. Contrary to the usual custom in Korea, which provides that the groom has nothing to do with the selection of his wife, the Crown Prince himself made the final decision. The girl picked out was the youngest of the whole thirty. She was small for her age, and when the Crown Prince pointed her out as his choice, his father said: "You had better take one of the others. That girl is too small."

"Oh, as to that," was the reply of His Majesty, "she will grow." He insisted upon her at the second selection, and also at the third, and finally got her. He was right as to the growing. She is much larger now, and has developed into a fine-looking Korean woman. She is very bright, and the Japanese are giving her an education which is in advance of that of any Korean queen of the past. She is studying Japanese under the wife of the vice-minister of the household department. I am told the Emperor likes her much, and that the two live together.



The young Emperor in uniform of a Korean general.



The new Empress of Korea

On the Way to the Palace.

Before I go further, let me tell you about my audience with His Majesty and describe how he looks. The time fixed for the interview was 11 o'clock in the morning and I was instructed to appear in full evening dress. I understood that I must go in state, and our Consul-General kindly gave me his chair and the official bearers of our government. I started at 10 o'clock in the morning, and in the bright sunshine, rode through Seoul in talk silk hat, swallow-tail coat, white necktie and the other appurtenances which we at home wear only after 6 o'clock in the evening.

I had to stoop low to get my tall hat into the chair, and ducked when the bearers raised me to their shoulders. The chair was not bigger than a dry-goods box, or about four feet cubed, and it was about the same shape. It was open at the front, and the upper part of it was walled with glass so that I could look out as I rode. The chair was upholstered in lilac satin and had a red flannel cushion. It was slung between two black poles about sixteen feet long, and at each end of these I had two bearers in livery to tote me along. A side walked the keso, or guard of the consulate, in a long blue gown, fat drawer-like trousers to the ankles, and a flat felt hat, upon which was an American eagle. The bearers had blue gowns with red, and their white trousers completed the of the American flag. The sleeves of the kes bordered with red, white and blue.

Thus carried, I went through the foreign sect tween the high brick walls surrounding the co where the missionaries, consuls and other offici on by the palace of the deposed Emperor, who h prisoner under the guard of the Japanese, and t Japanese part of the city. I passed the Finance D ment, and finally came to the residence of V Sone, the acting Resident General and the real r the country. After a short chat with him, it w ranged that we were to meet within a half-hour palace, and my bearers were soon again on th We now crossed the whole of Seoul, going abo miles, from one side to the other. The way to t ace led up a wide street walled with squalid roofed with thatch or black tiles and interspers and there with petty stores, where white-gowned hatted merchants squatted among the goods and for customers.

The street was filled with the traffic of everyd rea, and my keso had to go in advance to clear th Bullock carts carrying great loads were turned women with green coats over their heads rushed houses, and even the jinrikshas veered off to th and to the left. We stopped a moment bef reached the red gate with its double roof of bla which forms the entrance to the imperial ground soldiers there had been warned of our coming, soon went in and up to the palaces themselves. consist of a large number of low buildings. Th of only one story, but the floors are well up ground and they have arched roofs of heavy tile extend far out beyond the walls and make them picturesque. I cannot tell you how many buildings are in this palace, but the number is enough t commodious quarters for His Majesty and his When I say that he has 2000 servants and th most of these eat and sleep inside the walls, y see that they must be extensive.

Palaces Three Hundred Years Old.

The buildings of today are a strange combina the old and the new. The rulers of Korea have palace on this spot for more than 300 years, buildings have been patched up and remodeled fr to time. Just now new structures are being and the audience hall, in which His Majesty will in the future, will be far different from that in w met him today. The waiting-room, where I w ceived by the court chamberlains in company wi Okesaki and a number of other Japanese officer evidently the result of foreign graft, and it ma think of the Pennsylvania Statehouse, where the ture was paid for by the inch. Outwardly it w rean, but the interior was of the cheapest foreign as to its decoration and furniture. It had green doors, such as one buys at a dollar each at our yards, and the doorknobs were of the plain whi celain variety. The paper on the walls and ceil not actually cost those who furnished it more cents a roll, and the yellow velvet carpet on th would be high at $2 a yard.

In striking contrast with this plainness were th forms of the Korean officials and Japanese g All were of European cut, but they sparkled wit lace and brass buttons. The master of ceremonies a gold-hilted sword at his side, and he had a hi trimmed with ostrich feathers under his arm. The anese army officers were clad in fine cloth uniform a khaki color, but all wore decorations, accordi rank and service, ranging in size from the diamet red cent to that of a pint cup.

A Talk With the Emperor.

When the time for my audience came, the ma ceremonies took me through a long hall into the ence-room proper. This was, I judge, about 25 wide and 100 feet long. The Emperor of Korea, of his Cabinet and Viscount Sone stood at the c end of this room facing the door. The Emperor w the center of the party, and according to etiq marched forward ten steps, and then bowed. I went on until I reached His Majesty, when I b again. To my surprise, the Emperor bowed, too held out his hand. I took it and we shook. I wis could have felt that hand. It was as soft as cotton warm and pleasant to touch.

The man who had been received before me had bowed upon his reception and turned away. I posed this was proper, and started to do like whereupon the Emperor motioned me to stop, and master of ceremonies said that His Majesty wish speak to me. The Emperor then asked how long been in the country and when I was going away. wanted to know whether I had had an audience him before, and when I replied that I had met him teen years ago, at the beginning of the war bet Japan and China, and diplomatically added that Majesty looked as young today as he did then; he ceptibly smiled. This encouraged me to beg him send a message through me to the United States. master of ceremonies pretended to submit this re but whether he did so or not I do not know, as he in Korean. At any rate, His Majesty did not ans but in reply said that he was glad that I had co

Comfortable Shoe Talk

If your shoes are not perfectly comfortable to your feet, pleasing to your eyes, and in harmony with your new gowns, you are certainly wearing shoes intended for another woman. Among the endless styles of "Patrician" there are those as surely designed to exactly fit and please you as though they were special models ordered from your custom maker.

blue or plain white borders. Monday 15c each, $1.65 dozen.

BATH TOWELS 9c.
Brown bath towels; fringe ends; size 19x42; regular 12½c. Monday 9c each, $1.00 dozen.

Bath Towels 25c
35c QUALITY.
Extra large bleached bath towels; size 36x46; hemmed ends; good heavy quality. Monday only, 25c each.

heavy sheeting. Monday 55c each.

SHEETS 85c.
81x90 bleached seamless sheets; made of regular heavy sheeting; 80c value. Monday 65c each.

Korea, and that he hoped I would have a pleasant tour through Manchuria and China, where, he understood, I was going. This was a signal for leaving, and I backed my way out, bowing betimes.

How His Majesty Looks.

As I stood before the Emperor I had a chance to study him. He is not bad-looking, and appears tall in contrast to the Japanese generals about him. He has a large head, rather high over the eyes. He wears a black mustache, just large enough to enable it to be waxed, and his hair, strange to say, is cut short. His complexion is cream-yellow, his eyes black, his height five feet seven and his weight, I judge, about 170 pounds. When I saw him today he was clad in the uniform of a Korean general, which is now cut foreign style, and the contrast of the whole audience with that which I had with himself and the former Emperor, his father, was striking. It shows the changes which are going on in Korea.

My last audience was in the palace in which the deposed Emperor is now living. The man who introduced me got down on his knees and crawled over the floor, keeping his head on the carpet when we entered the audience chamber. He continued to crawl until he reached His Majesty, and then got up and bent half double, whispering my question to the Emperor and in the same way conveying his answers to me. That interpreter was a noble Korean, dressed in Korean dress, with a horsehair hat on his head. The master of ceremonies who acted as interpreter today stood straight up and looked the Emperor in the eye. He wore European clothes and was so dressed that he would not have appeared out of place at a diplomatic reception at the White House.

When I met the Crown Prince at my last audience, he wore a long gown of red silk, with a stiff hooplike thing running around his body, under the arm pits. It was so large that it extended out six inches from the body all around. This belt had decorations of jade and precious stones and it was a mark of high rank. His gown was high at the neck and embroidered with gold medallions as big around as a tea plate. There was one of these on each of the shoulders and one each side at about the fifth rib. His feet were shod with gray cloth boots and his head was covered with a navy blue cap of horsehair net, which was at least five inches high. This had no brim, and it came well down over the forehead. Inside the cap I could see his topknot. His Majesty then wore his hair long and put it up in Korean style on his crown. Today the barber keeps it cut to the length of two inches or less, and the horsehair hat has disappeared, while in place of the gown he wears a foreign dress.

During my audience in 1894 this young man, who was then 21, was supposed to be too holy to stand alone, and he had a eunuch on each side of him, who held him up by placing their hands under his arms while he walked. His father, who was then King of Korea, had the same sort of support when I appeared before him, and at that time no prince or noble of high rank walked without having servants on each side to help him along. When he went upon horseback there was a man on each side of the pony to hold his legs in place and keep him from falling. These eunuchs were almost as gorgeously dressed as the Crown Prince. They wore hats and gowns and big boots and had great gold-embroidered figures on their chests and backs. The highest of them had golden buttons behind their right ears, attached to their headgear, and they had long wings on each side of their caps, which stood out like ears, denoting that their wearers were always listening for the commands of the king. There was nothing of the kind in our interview today, and the audience, all told, was not different from that of the principal courts of Europe, and the dress of the officials and of His Majesty was about the same.

The Emperor and the Athletes.

It seems to me that the Emperor is much brighter today than when I saw him as Crown Prince. The Japanese officials tell me he appears to be waking up, and that he shows more and more ability from day to day. The Japanese are ruling the Emperor through his Cabinet, but there are many papers he has to sign and some documents which require his official sanction. He has been taken out of the palace and has visited one or two of the near-by towns. He does some things which show the existence of humor in his make-up, and he is anxious to know what is going on in the country. The other day, for instance, there was an exhibition of athletic sports here in Seoul in which all the schoolboys took part. There were foot races and other contests, with appropriate prizes, and the people in general came out to see. About 10,000 were present. The contests created a great sensation, and the Emperor, hearing of them, ordered the prize winners to be brought to the palace to run before him. As they did so, he was delighted and laughed and applauded. At the close of the sports he ordered his highest court officials to come out and run a race among themselves. Many of these men were old fellows, accustomed to being held up by the arms, as I have described.

Some had never done a stroke of work in their lives, and none had ever run before. They tried to beg off, and one or two attempted to hide. They were all hunted out, however, and made to run, while His Majesty uproariously laughed.

The New Palaces.

After leaving His Majesty, I met the vice-minister of the household department, who has charge of all the palaces of Seoul, and is practically the business manager and adviser of the Emperor. We went together through the audience hall, which is now being repaired, and afterward visited the museum which the Japanese have established in one of the old palace buildings, and the zoological garden, where His Majesty has a tiger, a bear, and the beginning of a collection of the Korean fauna. The audience hall is several hundred years old. It is one of the finest buildings of Korea, but it was going to ruin when the Japanese took hold. They are now rebuilding it and adding many improvements.

Imagine a great temple with a double roof of heavy tiles, rising more than a hundred feet above the ground. Let it have a ridge roof, curving after the old style of Korean architecture, and decorate its many rafters with carvings painted blue and red. Let wide stone steps, beautifully carved, lead up to the stone platform and on into a hall, and you have the back of this structure. At the front and on the sides are long halls surrounding a court which covers perhaps a quarter of an acre. These halls are being reconstructed, and they are to be used for the imperial receptions and dinners. The court is to have a fine garden, in which fountains will play. The interior of the audience hall, which has a floor about 100 feet square, is being laid with mosaic flooring. It has a ceiling, wonderfully carved, which rises about seventy-five feet above the floor, being upheld by many red pillars, each as big around as a flour barrel, but in one log as cut from the tree. The carvings and decorations were made by the Koreans of 200 years ago, but the floors are being put in by Japanese carpenters. When completed, this structure will be one of the finest audience halls of the world.

[Copyright, 1909, by Frank G. Carpenter.]

Benevolent Financiers.

THE HOTEL CLERK ON THE ACQUISITION OF WEALTH.

By a Special Contributor.

"I WISH'T I'd been born rich," said the House Detective of the St. Reckless.

"The time for you to begin wishing that wish was about the time your parents first got acquainted with each other," said the Hotel Clerk. "You're a trifle late with it, now. After a man gets to be 40 years old and has a mustache like a pair of epaulettes, it doesn't do him so very much good to go around wishing he'd been born under a different set of plans and specifications. But if it's wealth you crave, or dross, as the pure in mind call it when they haven't got any of it, that's easy enough. This town is all gummed up with philanthropists just palpitating with eagerness to enrich their fellow-men."

"Show 'em to me," said the House Detective. "That's all I ask—just show 'em to me once't."

"I'd be glad to," said the Hotel Clerk. "All you've got to do is to buy a paper and you'll find their benevolent impulses springing at you from every other page. It's a mistake to think that the world is trying to get rich at your expense, Larry, and mine. This great, warm-hearted, loving world of ours, that's round like a ball, except at both ends where 'tis flat like an orange, although some think 'twould be better to compare it to a lemon, is full of people actuated solely by the desire to make every one of us independently well off at comparatively no expense whatever. If you don't believe me, look at some of the advertisements.

"There's the fellow who's worked out a sure system for beating the races, only he's too generous by nature to want to hog it all for himself and is slipping a small card into the sporting page advising everybody to send all their spare money right away to Honest Johnny Grafton for investment in a little pippin that's scheduled to start at Oakland the day after tomorrow and can't lose unless they should cut off all four of her legs and hide them where she can't find them. There's a small picture of Honest Johnny Grafton that goes along with this cordial invitation, to inspire added confidence on the part of the general public. He has a frank open countenance, something like a can opener, and you can tell by the way his eyes are set in his head that he's so busy looking every which-a-way to find good things for his customers that he hasn't had a chance to look straight at any time. He's the fellow you've been hearing about that put all the bookmakers in the poorhouse."

"I ain't heard of no bookmakers goin' to the poorhouse," said the House Detective.

"Well, maybe they haven't started yet," said the Hotel Clerk. "But they'll be on their way as soon as Honest Johnny Grafton and his worthy associates in the winner-picking line can get enough confidential clerks and receiving tellers sufficiently interested in the movement. The only trouble so far has been that so many of the patrons fail to stick until the system has been thoroughly worked out. They start uptown on a car with a bunch of negotiable soap wrappers in their pockets, and absent-mindedly drop off at Toronto, Canada; or they stay in jail for seven or eight years; or they excuse themselves some morning when the bank examiner has dropped in unexpectedly and go down into the vaults with a revolver and shoot themselves in such a manner as to make a very mussy job for the janitor.

"Then there's the alluring prospectus of the benevolent party who drops you a cordial line in print to say that because he abhors the idea of owning all the money in the world, he'd be willing to let a few nice people in on a proposition that looks like a thousand dollars profit on every share inside of ninety days; but will be sold for a limited period only at 30 cents for the common stock, 35 for the preferred; parties taking more than $8 worth at a time being advised to buy a wheelbarrow to take the quarterly dividends home in, or words to that effect. Yet some people are still so benighted and narrow-minded in their ideas as to intimate that the average Wall-street promoter is a kind of financial Luther Burbank who devotes his life to the development of water blisters."

"Did you say water blisters?" asked the House Detective.

"Sure," said the Hotel Clerk, "water blisters, with the promoters furnishing the water and the public furnishing the skin. And when somebody sticks a pin in one, it blows up. But that's only what envious people say. I don't see how anybody can read the statements of those generous mine owners and investment brokers and bucket shoppers, and still have the heart to question the purity of their motives. If you can't trust the man who's willing, without knowing anything about you, to take your money and treat it just as though 'twas his own, who in heaven's name can you trust?

"And we mustn't overlook some of the real estate bargains that are literally thrown at us from time to time, either. This thing of being able for a dollar down to secure title to a magnificent seaside bungalow that has running water in every downstairs room—when the tide's in—always did appeal to me, although, as it happened, I never saw the time when I had the dollar to spare. I guess it's in our blood to seek these desirable treasure troves in real estate that are being literally given away because the owner of the land loves his fellow-man thus deeply. Columbus and Cortez and Balboa and all those other early discoverers were the first real-estate operators we had and they were hits at it, too. One of those old boys would load up a ship with a crew of merry men who'd gone to sea because they didn't want to go to jail and he'd sail west until he came to a noticeable body of land, such as a continent, and he'd say: 'I take possession of all this territory and any other territory there may be in this section, in the name of her Gracious Majesty, Queen Isabella of Spain,' and then declare an open season on the original inhabitants and let it go at that. There was a generosity and a broadness about their way of stating a realty proposition that's been used with great success by the people in the same line of business ever since. And look at some of the bargains there've been in this country. Manhattan Island was bought from the Indians for $24, and now the cheapest election district in town costs more than that every time there's a Democratic primary. A hundred years ago you could get a county in almost any State east of the Alleghanies for considerably less than its present member in the Legislature would cost you, and the county stayed bought.

"But I think it's the generous, disinterested way that the developers have of putting up a realty proposition that lures so many into going into those just-like-finding-it companies. I've known men who couldn't ride in a taxicab without giving a convulsive start every time the meter added another dime's worth on, and they always bit their small change to see if it was good, and yet they couldn't pass up any deal where the noble-hearted proprietor advertised that he was working only for the personal satisfaction of bestowing large profits upon total strangers.

"You recall what was said by the lover of mankind who engineered last month's little corner in wheat, don't you? Naturally we felt a mite peevish when wheat went up so high that leaders of society began to talk about wearing it for jewelry, to the grand opera, instead of diamonds. When you bought a half a dozen rolls for the family, the baker handed you out something that looked like a set of collar buttons, and when you tried to eat one, it slipped up into the side of your mouth and reminded you of a new gumboil. It took two Vienna loaves to equal one five-grain capsule, and the hole in the doughnut grew until there wasn't much difference between swallowing a doughnut and taking deep-breathing exercises. But when people chided the gentlemanly highbinder who was presiding over the corner, he explained that he wasn't doing it on his own account. Any such small matter as the eight or ten millions that he might accumulate would be purely incidental to his real motive, which was to help the worthy farmer along."

"Well, did he help the worthy farmer along?" asked the House Detective.

"About the time he uttered those touching words the worthy farmer was taking off his winter clothes and lending them to a scarecrow," said the Hotel Clerk.

IR VIN S. COBB.

The Biz that Pays.

"Young man, go into the summer drink business if you want to retire a millionaire," said Albert W. Braisted of Boston at the Arlington. "I know one man who started twenty years ago with a capital of $40. The first year he made and sold only sixty gallons of a certain drink of which last year more than 1,000,000 gallons were disposed of. In twenty years the man who started with $40 now earns on his summer drink more than $1,000,000 each year.

"He builds every twelve months a great office building in some of the big cities with part of his profits. And his business is growing larger every year. There is a tremendous profit in it, for stuff that he sells to the soda fountain for $4 a gallon costs him about $1.50. Yes, the summer drink business, if one gets started, is better than almost any manufacturing business. There are in this country more than 100 persons who manufacture summer drinks in immense quantities. All of them are accumulating, or have already accumulated, fortunes. Get in the summer drink business if you want to roll in wealth."—[Washington Post.

Mail Boxes on Trolley Cars.

The trolley car has been put to many uses in addition to that of carrying passengers, but it has remained for Grand Rapids, Mich., to find a new use for these vehicles, and this is the collection of mail. Mail boxes are affixed to the cars, and whenever a person wishes to have a letter reach the main postoffice in a hurry all that is necessary for him to do so is to wait on a street corner until a trolley car happens to stop at that place. The letter deposited in the box is sent direct to the trolley terminal, where carriers are in waiting to convey the mail thus collected direct to the main postoffice.—[Omaha Bee.

Another Day of Spirited Suit Selling

Parasols

A big new lot of pretty summer parasols having just ar-

Guarding Yankees.

TROUBLES OF OUR CONSULS IN TURKEY AND PERSIA.

By a Special Contributor.

IT'S not all beer and skittles and siestas in the shade of the sheltering palms, this Yankee consul business, in the balmy old Orient.

Here in this fortnight we have had one of these near-diplomats bottled up by siege in a God-forsaken Persian town and a whole bevy of others of the same cloth sweating away in Syria, Armenia and Asia Minor, surrounded by massacre and carnage and the shrill shrieks of women and infants put to the heathen scimitar.

He who has been bottled up in the awful siege of Tabriz is our young preacher-Consul, the Rev. William F. Doty. A little while ago when, as Consul to Tahiti, he was basking in the peace and quiet of the Society Islands and reading his Testament to the grinning heathen, he little dreamed that he would now be shut in a stinking Persian city with a lot of revolutionists who were being starved into submission by the armies of the Shah.

Doty was a Brooklyn (N. Y.) boy, and he and his elder brother, Lamb, came to Washington in the early eighties, the latter working as a page in both House and Senate. William went through Princeton with all sorts of honors, and went back there for theology. Then the Presbyterians sent him as a missionary up among the heathen of the Adirondack Mountains, and after he had done good work there, the government sent him as a teacher among the Eskimos up in St. Lawrence Island, Bering Sea. Next his brother, Lamb, was appointed Consul to Tahiti, and he went along as clerk, succeeding to the consulship seven years ago.

In the Siege of Tabriz.

Tabriz, his present post, lies up in that northwestern-most neck of Persia which wedges in between Turkey and the southern point of Russia. Doty saw a strenuous time in this old Persian town the other day when the consulates there were threatened by the starving mobs who had heard of the Shah's order to let through the lines the provisions of the consuls. And even in the best of times this is a bad country, up around Tabriz. It was in this consular district, at Khoi, a hundred miles to the northeast, almost in the shadow of Father Noah's landing-place, Mount Ararat, that the Rev. Benjamin W. Laboree and his servant were murdered a few years ago by fanatical Kurds, who some time before had butchered a British subject.

Near Tabriz is the headquarters of the "American West Persian Mission," and this mixing of missionaries and bloodthirsty Kurds, who go together about as well as oil and water, increases the troubles of an American consul. The missionaries have to look to the British Consul here for protection until lately, when we transferred our consulate from Teheran to Tabriz. Mr. Doty being one of their cloth, of course gets along well with these American missionaries, but he has had some difficulty in maintaining neutrality among mission attachés who have sympathized with the Persian revolutionists—notably Baskerville, the teacher who was lately killed while making a sortie for food through the ranks of the Shah's army.

Kurdistan, the lair of the Kurds, stretches southward across the Turkish border to the plains of Mesopotamia, and just below this territory lies Bagdad, where we have a consulate that is now vacant.

Forbade Consul to Investigate.

Westward some 400 miles from Tabriz, across this treacherous Kurdistan, land of race hatred and religious fanaticism, the traveler comes upon our consulate at Harput, which town is the headquarters of the Protestant and Catholic missions to Armenians. Armenia and Kurdistan meet about here.

Anti-Armenian outrages have occurred from time to time in this district, and our relations with the Sultan became strained to a critical degree a few summers back because the Turkish authorities forcibly prevented Theodore H. Norton, then our Consul at Harput, from going over to near-by Sassoun and investigating the massacres there. Mr. Norton was transferred to Smyrna, and later to Chemnitz, and the present Consul back here at Harput is W. W. Masterson, a former lawyer and country editor of Carrollton, Ky. President Cleveland appointed him Consul at Aden, Arabia, whence he retired under McKinley, to be sent back again by Roosevelt, who transferred him to Batum, Russia, and thence to Harput last summer. He is a man of 48, and well liked.

New Man Sent to Massacre Vortex.

To wade in the gore foaming at the red vortex of the massacres in Southern Asia Minor, Edward I. Nathan, a young Philadelphian, only 30, has just been sent to Mersina, where we had no Consul during the April outrages. Mr. Nathan is a graduate of the University of Pennsylvania. He is a lawyer and also a linguist, having a knowledge of Arabic, modern Greek, Russian, French, German, Spanish and Italian. He was made Consul at Petras, Greece, when 28, and he took a young bride with him when he sailed away to that sunny clime.

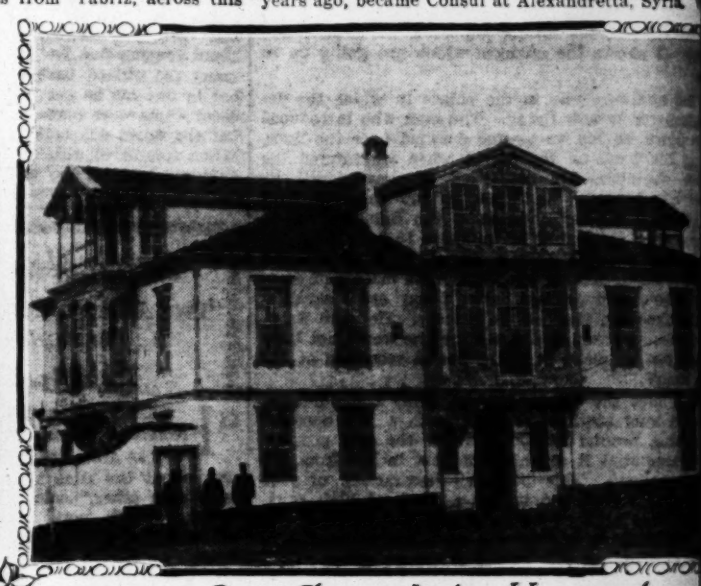
Since the blood of 25,000 innocents has just been shed in his new district about Mersina, Mr. Nathan has had to take off his coat and work day and night handling relief supplies. It was in this district that the first of this year's massacres broke out, at Adana, during the recent spring festival in honor of Mohammed, and just between this point and Mersina were the awful massacre and pillage at Tarsus. Tarsus was the most important city in Asia Minor at the time of Christ, but is best known as the birthplace of Paul, the apostle. And it was to Tarsus that Cleopatra took Marc Antony in her famous gilded galley, with the purple sails and silver oars. This post at Mersina was given a few weeks to A. Donaldson Smith, the Philadelphia traveler, explorer, who, after touring Mexico and Central America, hiked through the jungles of the dark continent, wrote "Through Unknown African Countries." Smith was attending the consular school here in Washington when the trouble broke out in Turkey, and could not reach his newly-assigned post in time. He will be sent somewhere in Greece instead.

Wave of Blood Washed Down on Him.

It hasn't been a bed of roses these past few weeks for Jesse B. Jackson, our Consul at Aleppo, whose district the worst Syrian massacres occurred. He is a young Ohio veteran of the Spanish War, who years ago, became Consul at Alexandretta, Syria. Recently, the consulate was removed from Alexandretta to Aleppo in the same district, but some sixty miles inland, he went with it. Directly between these two points lies Kirikan, where the other day all the Christians were massacred to the last babe. Indeed, Mr. Jackson had some anxious hours when the red wave of blood came washing down upon his district from that of the Mersina consulate, adjoining on the north, and things began to be truly strenuous when Aleppo itself broke out in panic, endangering every American there. And Mr.



U.S. Consulate, Jerusalem.



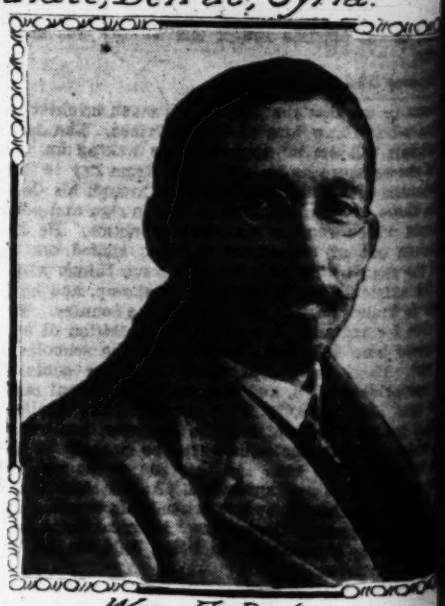
Our Consulate, Harput.



Consul Ravndal (With white helmet) and staff, Beirut.



Our Consulate, Beirut, Syria.



Wm. F. Doty
U.S. Consul, Tabriz, Persia

If your shoes are not perfectly comfortable to your feet, pleasing to your eyes, and in harmony with your new gowns, you are certainly wearing shoes intended for another woman. Among the endless styles of "Patrician" there are those as surely designed to exactly fit and please you as though they were special models ordered from your custom maker.

...ders. Monday 15c each, $1.65 dozen.

BATH TOWELS 9c. Brown bath towels; fringe ends; size 19x42; regular 12½c. Monday 9c each, $1.00 dozen.

Bath Towels 25c

35c QUALITY.

Extra large bleached bath towels; size 36x46; hemmed ends; good heavy quality. Monday only, 25c each.

...heavy sheeting. Monday 55c each.

SHEETS 85c.

81x90 bleached seamless sheets; made of regular heavy sheeting; 85c value. Monday 65c each.

to so heaven in the best of times. The 150,000 people so scober recover from a very severe winter than a very hot summer is upon them. Over 70,000 of the population were killed by an earthquake in 1822.

Almost due west, and near the sea, lies what is left of "Antioch the Beautiful," whose Armenian quarter has just been burned and pillaged, and part of whose Christian population has just been massacred. This, the most famous city of Mr. Jackson's district, was the ancient capital of Syria, both under the Seleucid kings and under the Romans. It, too, has been an earthquake victim, a quarter million of its then vast population having been killed in 526 A. D., and many others being swallowed up in 1872. While Tarsus was Paul's birthplace, Antioch was the scene of his early labors, and was the starting point of his missionary journeys. The disciples of Christ were first called "Christians" in this ill-fated city. And here, on the same soil just stained by the blood of Christians put to the scimitar by Mohammedans, Christian crusaders were putting Mohammedans to the sword eight centuries ago!

Assaulted Our Consul.

Our Consuls have had considerable trouble in this district. Mr. Jackson's predecessor, Consul Davis, was assaulted by some police and soldiers at Alexandretta while he was placing aboard a vessel there an American citizen accused of being a revolutionist. But this man wasn't taken away from Mr. Davis until the latter had thrashed a few policemen. Next the military governor insulted him, and finally some bricks were thrown at the consulate. Then things got so threatening for the Consul that a warship had to be sent to his rescue. It carried him off to Beirut for safety, but soon our Admiral Dayton brought him back to Alexandretta and made the military governor do some bowing and scraping. Then, after the warship had sailed away, the Turkish authorities snooped around for some means of getting square with Davis. Finally they discovered that he had failed to fly our flag over the consulate on the day of the celebration of the Sultan's accession. This oversight the Turkish government pretended to be a matter so serious that it could not be overlooked, and the State Department had to transfer Davis to another post.

Turkish Insolence to Our Representative.

And it has not been all wild locusts and honey for Gabriel Bie Ravndal, our Consul at Beirut, some 200 miles below, on the Syrian coast. He is a man of 44, born in Norway, but educated at the University of Minnesota and naturalized in this country. Having run a newspaper at Sioux Falls for eight years and having served in the South Dakota Legislature, he is thoroughly Americanized. President McKinley sent him to Beirut seven years ago, and Mr. Roosevelt kept him there throughout his entire term.

This post demands a man of great tact, like the incumbent, for even in normal times the Turkish officials there are apt to go about with chips on their shoulders. A few years ago young William Magelssen of Minnesota, then vice-Consul under Mr. Ravndal, while returning to the office through the consulate grounds, was set upon by the natives, whom he gave a thrashing. Mr. Ravndal thereupon had the Turkish authorities establish a police station in the neighborhood of the consulate. A few months later, young Magelssen, while in a carriage near the consulate, was fired at with a pistol. This attack followed indignities to other foreign officials, the Italian consul being robbed in his bedroom.

Two of our cruisers were sent to the scene, and Mr. Ravndal reported to the State Department that the local government appeared to be "implicated with lawbreakers (smugglers, brigands, etc.,") and that Christians as well as Moslems were forced to desperate acts to obtain money and "satisfy demands from above." Mr. Leishman, our Minister (now our Ambassador) at Constantinople, vainly haggled for months with Tewfik Pasha over the Magelssen incident, and finally, at Tewfik's assertion, that Magelssen was "under the impression of an illusion," our Minister replied with heat, calling Tewfik's attitude "discourteous," and expressing surprise at the character and tone of his note. The turbulent element continued to murder and pillage at random in this district, and a year following an American lady and her child, while on the balcony of their own house, were fired upon by four young Moslems.

Consul at Jerusalem.

Known at Jerusalem our Counsul, Thomas R. Wallace, of Philadelphia, has been having a comparatively peaceful time, although sanitary conditions in this ancient capital of Palestine have long been a menace to the health of foreigners. "The filth is unbearable" here, according to a report to the State Department. Mr. Wallace, a man of 61, was a schoolmaster for ten years, then a lawyer for sixteen and a circuit-court clerk for four years, before President McKinley put him in the consular service. He has been at Jerusalem two years.

Consul at Trebizond, on the Black Sea, is our northernmost consulate in Asiatic Turkey. In this district lies a part of Northern Armenia, including the recently-troubled city of Erzerum, Armenia's principal center of population. Milo A. Jewett, our Consul at Trebizond, was born of American parents at Sivas, Armenia, 175 miles to the southwest. He was brought back to America and went through the public schools of Milwaukee; also being graduated from Harvard and studying medicine. He is 39 years old and was assistant superintendent, of the Massachusetts State Insane Asylum for ten years, before entering the service as Consul at Sivas, his birthplace, under Harrison, seventeen years ago. He had been at Sivas nearly fourteen years when promoted to Trebizond, which berth pays $500 more a year. The Sivas post is now vacant. It being in Armenia, the man detailed there may see a little excitement.

All of these posts of Asiatic Turkey are under our consulate-general at Smyrna, the chief city of Turkey in Asia. Ernest L. Harris, the Consul-General here, is a young Iowan, still in his thirties, who went through Gettysburg University, taking all sorts of high degrees, including two doctorates. Before entering the consular service, eleven years ago, he was lecturer on Roman law at the Iowa University. He is an authority on international law, and was sent from Chemnitz to the ever-troubled near east three years ago. A Yankee Consul in even this city of Smyrna is not without anxieties for his fellow-citizens. It was here, a few summers back, that Dr. H. C. Shipley, an American, was knocked down, wounded and robbed, in broad daylight, by Turkish police, while walking through the ruins of the ancient castle at the back of Smyrna, but within the city limits.

JOHN ELFRETH WATKINS.

[Copyright, 1909, by John Elfreth Watkins.]

Santa Isabel.

OLDEST OF ALL THE SOUTHERN CALIFORNIA MISSIONS.

By a Special Contributor.

IN the annals of the Southern California missions there is one which occupies so inconspicuous a niche in the minds of the chroniclers as to scarcely be recognized with a mention, and yet this mission is one of the oldest, possibly the oldest, in the chain whose ruins are now one of the cherished memories of California's history.

This mission, the ruins even of which are now in a condition of decay approaching obliteration, is situated close to the far southern border, directly back of San Diego Bay, the first landing-place of Father Junipero Serra and his little pioneer band of priests.

So little known is it that even to San Diegans "The Old Mission" means the picturesque adobe structure that nestles in its grove of gnarled olives beneath the shelter of a group of ancient palms, in the Mission Valley, some few miles from the heart of the city. And the



Group of oldest living members of Santa Isabel tribe



Ancient bells of Santa Isabel Mission.

ancient "San Diego Mission" is indeed conceded to be the earliest of the edifices established, and surrounded by a historical atmosphere peculiarly rich in adventure and romance. But the Santa Isabel Mission is certainly the peer of the San Diego Mission in age, and may well vie with it in a past replete with tragic romance.

This mission, or the tumbled ruins of the original structure flanked by the modest frame of its present-day successor, lies well back in the tumbling mountain country that reaches up to the blue Cuyamaca range cutting the eastern sky line. The Santa Isabel Mission is named for the valley which stretches, some forty miles back from the coast, a broad expanse of pasture and grain land between Ramona and the final mountain slopes that lead to the mining town of Julian.

It is not too much to say that this frontier outpost of a strange religion and civilization possesses a career of picturesque romance that ever hovered on the borders of tragedy, for the Indians of the Santa Isabel, the Mesa Grande, the Agua Caliente, and all the border clans and tribes about, cherish even now tales of those pioneer days, handed down orally from generation to generation, that give a most interesting glimpse into the past character of the Southern California aborigine.

It was plainly not an easy victory for the brown-cassocked priests, the first clashing with the warlike ancestors of the present-day mild, sleek and contented "good Indian" who harvests the ranchers' raisin crops and plays cowboy in the upland cattle ranges.

As told by themselves, the first padre, Father Graegorio, who ventured from the coast into the unknown interior, and coming upon an Indian camp, approached with arms outstretched and holding aloft a crucifix, was greeted with a shower of poisoned arrows, and died in the act of blessing his new-found flock—a crowd of frightened children, mad with superstitious fear of a thing they could not comprehend.

Many other priests followed, however, and the land was subjugated and its people ruled with an iron dominion. Looking upon the ruins of this scene of past effort, set upon a barren hillslope, at its feet lying the desolate Indian cemetery, the brown mounds each inclosed by ominous whitewashed fences, sign of the unsubdued nature forces yet lurking in the sage-covered hills, one realizes to the full the insistent thread of tragedy that bound the two warring human forces, the tragedy of renunciation that was the fathers', and the more bitter tragedy of submission that was the Indians'.

As so little is left now of the original building, the occasional services which are held here when a wandering priest passes through the region are conducted in a small plain frame building, box-like as to the exterior, and its interior fitted with a few wooden benches, on its simple altar an ancient illuminated Bible, bulky, and worn with much use, and the whitewashed walls decorated with cheap chromos, colored-paper frills, and gilt candle sconces.

But the enduring and unchangeable beauty of the mission is still there—the famed, sweet-toned mission bells. These two ancient bronze bells, cast away back in the sixteenth century, in the far-away motherland of Spain, brought on the long, perilous voyage on some early exploring Spanish galleon, around the stormy Horn, and finally in a strange land carried laboriously the forty or so miles back from the coast, to peal the matins for a dark-skinned, alien people—what a varied history they have had!

And how the hearts of the lonely padres must sometimes have ached as the clear familiar chime, the echo of quiet, cloistered, vineclad Spain, rang through the clear sage-scented alien air, across the dry, barren slopes of a strange, harsh land, and the dark, sullen peoples gathered in slow, grudging submission.

These bells, to see which many pilgrimages are made by students and "those who know," are remarkable apart from their historic connection. They hang suspended from a rude support of limbs, beside the ruins, and a touch will set them vibrating with a clear resonance of silvery sweetness. Full-toned, their melody carries for an incredible distance in the pure atmosphere of the Santa Isabel upland. The bells are some four feet in height, and quaintly marked with the date and place of their casting, in raised Latin inscription. Stained and weather-beaten, through the vicissitudes of the centuries, they yet carry unblemished within, the living call that has guided the footsteps of savagery into civilization.

D. E. KESSLER.

An East-African Carrier.

A carrier costs about 10 cents a day in our money, with a few red bananas and green stuff thrown in for his food. One will "tote" a load of sixty pounds through a place where a Missouri mule would lie down in disgust. Toting here means a good many things. The packers will follow an elephant road, cut their way through flags and reeds high above their heads, wade through black mud waist-deep in the marshes and ford rivers up to their necks, and when they "squat" the bundle from their heads it will be dry and clean. There are many toters in the caravan. Mr. Roosevelt is a rather heavy weight, but the Baganda carriers have back muscles like iron that will hold him above the water unaided, for they are among the strongest men in the world, and "Ndulu" is the song in which they brag of their ability to do "stunts" like this. If Kermit takes a snapshot of his father sitting on the shoulders of a toter, his legs astride his neck, it will probably not be published; but this sort of thing is common enough in the swamps.

Some funny things go into those bundles. Not only food and clothing, dishes, bedding, even stoves; but they tie live goats and calves by their legs, curve them like links of the letter S and make a pack as snug as a blanket roll. To drive the animals on the ground gives a scent, and in many places they cannot walk, so it pays to carry them. Sometimes a pet dog or a calf will be fastened around a carrier's neck, while he balances the pack on his head.—[Day Allen Willey in Putnam's.

Montenegro's National Dance.

The national dance of Montenegro is the "Kolo," somewhat similar to the "Horo" of Bulgaria. Both sexes take part, crossing hands and forming an unjoined circle. The music they supply themselves, each end of the horn alternately singing a verse in honor of the Prince and his warlike deeds. The "Kolo" is always danced at any great national festival, and the effect, of the sonorous voices and swaying ring is very fine. Then there is another dance performed by four or five, usually youths, to the accompaniment of a fiddle, the leader setting a lot of intricate quick steps which the rest imitate at once. It is really a sort of jig and makes the spectator's head swim if he watches it for long.

I never saw any dances in Northern Albania, though certain Slav artists love to depict wonderful sword dances, with beauteous maidens swaying gracefully after the style of nautch girls. A casual observer, who has seen the Albanians come into Montenegrin markets or to their great weekly gathering in the bazaar of Scutari, could never picture these stern, lean men dancing or at play. They never smile, and they look the life they lead, each clan ever ready for war with its neighbor and absolutely pitiless in the vendetta. The Red Indian is not more stoical in his bearing than the Northern Albanian clansman.—[Wide World Magazine.

Sermons Boiled Down.

There is nothing more divine in this world than simple humanity.

Luck may knock at the door, but it takes hard work to force it open.

The best way to flee from the tempter is to fly to your brother's aid.

A man's faith is to be known by his alley as well as by his front yard.

There are too many people busy printing the golden rule on elastic yard sticks.

When you see a prophet striking attitudes you may be sure he has some habits to hide.—[Chicago Tribune.

Another Day of Spirited Suit Selling

Parasols

A big new lot of pretty summer parasols having just ar-

Surgery for Trees.

STUDY METHODS WHEREBY THEIR DISEASES MAY BE CURED.

By a Special Contributor.

SURGERY for trees is the newest kind of experimental study undertaken by the government. In Prospect Park, Brooklyn, and in other suitable places, experts of the Forest Service have recently been engaged in practicing this novel art, performing operations of various kinds with antiseptic treatment, curing a good many sorts of tree diseases, and restoring unsound and rot-eaten monarchs of the grove to health by filling their hollow trunks with cement.

All of this is of great importance to the future of the forests in this country, inasmuch as the latter suffer annual losses from diseases of one kind or another running up far into the millions of dollars. The worst trouble, it appears, is caused by the fungi and boring insects which make their way into the sturdiest trunks and reduce them to mere shells—the death of the tree under such circumstances being of necessity not very long postponed.

A spreading chestnut tree—just such a one as that beneath which the "village smithy" stood—uplifts its mighty crest in umbrageous grandeur. But (as every passer-by might notice) its health is far from good. Of the nature of the trouble that afflicts it, there is no possible question. It is attacked by disease, which has already eaten great holes out of its trunk. If nothing is done to check the malady, the latter will steadily progress until the victim dies.

What is the cause of the mischief? The answer is that the huge plant is assailed by small enemies which it is helpless to resist—boring insects, that is to say, and parasitic fungi, which devour the healthy cellular tissue and transform it into so much rot. One often sees trees in such a condition; but, strange to say, until very recently, nobody thought of trying to cure a tree that was sick. If the "spreading chestnut" lost its health, it was simply allowed to perish. Why not? It was only a tree.

But ideas on this subject have undergone a radical change. It has come to be realized that trees are valuable, and worth saving. Hence the advent of a new art—that of the tree doctor, who is a trained scientific expert. He is a skilled surgeon, as well as a practitioner in the ordinary "family" sense. If it be desirable to amputate a limb, he knows exactly how it ought to be done—the important point being that the severed stump shall receive a proper dressing of liquid cement or tar, to prevent such "gangrene" as would otherwise be likely to follow, owing to attack of the exposed wound by fungi or insects.

The insects that do this sort of mischief are omnipresent. So likewise are the fungi; their "spores" (which correspond to seeds) are everywhere in the air. Painstaking precautions are demanded if such enemies to the health of the tree are to be shut out. If a physician in ordinary practice, where human beings, or dogs, or cats, were concerned, should fail to adopt similar prophylactic measures after cutting off a limb, he would be severely condemned. Yet it has been customary hitherto—and is even so today—to perform all sorts of surgical operations upon trees without any thought of protecting them against subsequent "infection."

It is obvious, then, that a new idea has invaded forest study. In fact, it is the government Forest Service that has taken it up, and is now developing the medical and surgical treatment of trees on a broad scale, through an elaborate series of experiments. Some of these experiments are being conducted in Prospect Park, in the city of Brooklyn—particularly certain ones which relate to the cure of trees that exhibit conditions of serious disease, made manifest by large cavities in their trunks.

One is accustomed to look upon such cavities as the result of decay. Quite correct. But what causes the decay? The answer is that it is a diseased condition attributable to attack by insects or fungi, or both. One effect of their operations is to render the tissues of the tree accessible to and permeable by moisture, which helps on the trouble. A cavity of the kind is like a hole in a tooth; it must be cleaned out and filled up with some rot-proof material, else the disease will steadily and surely spread.

This is exactly the idea on which the experts of the Forest Service proceed. The treatment, after all, is simple enough. They begin by cleaning out the cavity as thoroughly as possible with an iron rod or a short-handled rake—tearing out all of the rotten stuff, and incidentally removing the boring insects (which are using the hole for breeding purposes) and toadstools. The latter will come away, perhaps, in masses; they are active agents of corruption. As far as it is practicable to reach into the hollow interior of the trunk, the operator may find it convenient to use his hand to clear out the débris. But finally he gets the cavity pretty well cleaned up, thus accomplishing the first step in his task.

This, of course, is only preliminary. It is likely that some of the objectionable insects still remain in the cavity. But these, as well as all fungi and spores, are soon destroyed by an ingenious and effective process, which consists in covering the hole with a sheet of tar paper and filling it with a deadly gas—bisulphide of carbon. To make the covering of tar paper airtight, white-lead paint is smeared around the edges with a brush, and then a sharp-pointed syringe filled with liquid bisulphide (which quickly volatilizes) is thrust through the paper in a dozen different spots and emptied as many times.

By this means, the cavity is rendered absolutely void of life. At the end of a couple of hours every insect and every parasitic fungus that may have remained inside of the tree is dead. But, of course, if nothing more were done, the cavity would soon be invaded again, and the last condition of that tree would be much worse than the first. The tar paper would serve as only a temporary protection. It is, indeed, intended for no such purpose—the plan adopted being to remove it and fill up the hollow solidly with cement. When this has been done, and the cement painted over with a coat of coal tar, the operation is complete.

A tree that has undergone such treatment is restored to health. It is cured of a disease which otherwise must have steadily progressed, with, in the end, a fatal termination. Inasmuch as all the life of a tree is in a layer of vital cellular tissue immediately beneath the bark (the substance of the interior of trunk and branches being as dead as any rock,) the great plant may go on living for a long period after its stem has been hollowed out. But the fact that it is not in a healthy condition is shown by a diminution of foliage, and sooner or later it must succumb.

Operated on in the manner above described, however, it becomes like a new tree, showing every sign of augmented vitality. In other words, the patient recovers. It may be a very ancient and valuable tree—in which case the matter is of no little importance, its life being prolonged for a century or two perhaps. In a great park, like the one in Brooklyn, there are sure to be a good many trees that have become badly diseased. At all events, such has been the case hitherto. But, in future, means will be taken to prevent loss due to such causes—which may represent a large sum annually, if reckoned in dollars and cents. No longer will it be considered a matter of course that trees, if sick, shall be allowed to die, without effort to save or cure them. The tree doctor has come to stay, and from this time on, his activities wherever there are trees, whether in forests, parks, or city streets, will doubtless gain increasing recognition and importance.

RENE BACHE.



Squirting bisulphite of carbon through the tar paper.



Trunk undergoing treatment by fumigation.



Cleaning out hollow trunk.



Cleaning wound with disinfecting solution.

W. W. Jacobs on Friendship.

The night watchman pursed up his lips and shook his head. Friendship, he said, decidedly, was a delooision and a snare. I've 'ad more friendships in my life than most people—owing to being took a fancy for some reason or other—and they nearly all came to a sudden ending.

I remember one man who used to think I could do wrong; everything I did was right to 'im; and now if I pass 'im in the street he makes a face as if he'd got a hair in 'is mouth. All because I told him the truth one day when he was thinking of getting married. Being a bit uneasylike in his mind, he asked me 'ow, supposing I was a gal, his looks would strike me.

It was an orkard question, and I told him that I 'ad got a good 'art and that no man could 'ave a better pal. I said he 'ad got a good temper and was free with 'is money. O' course, that didn't satisfy 'im, and at last he told me to take a good look at 'im and tell him wot I thought of 'is looks. There was no getting out of it, and at last I 'ad to tell him plain that everybody 'ad different ideas about looks; that looks was everything; and that 'andsome is as 'andsome does. Even then 'e wasn't satisfied, and at last I told 'im, speaking as a pal to pal, that if I was a gal and he came along trying to court me, I should go to the police about it.—[W. W. Jacobs, in Strand Magazine.

Naming a Kansas River.

Practically all the streams in Kansas were named by Indians and carry those names to this day, though in an Anglicized form.

The Neosho, the largest stream in southeast Kansas, has its own little story. The Osage Indians at one time lived in Missouri, and when they began talking of trading their lands in that State and moving to southern Kansas, a party was sent out to look the country over and make a report on it. It was in the summer time and very hot and dry. Coming over the prairie northeast of Humboldt, they had a long way to travel without water.

"When they arrived at the river," says A. T. Dickerman of Oswego, "an Indian rode down the sloping bank into the water. But to his surprise, the horse stepped right off into deep water, and the horse and Indian went in all over. As the aborigine clambered back on the bank, he muttered, 'Wugh Neosho.' This, in plain English, means water pocket, or water hole, and the name clung to the stream ever afterward."—[Hutchinson News.

Th

Comfortable Shoe Trade

If your shoes are not perfectly comfortable to your feet, pleasing to your eyes, and in harmony with your new gowns, you are certainly wearing shoes intended for another woman. Among the endless styles of "Patrician" there are those as surely designed to exactly fit and please you as though they were special models ordered from your custom maker.

blue or plain white borders. Monday 15c each, $1.65 dozen.

BATH TOWELS 9c. Brown bath towels; fringe ends; size 19x42; regular 12½c. Monday 9c each, $1.00 dozen.

Bath Towels 25c

35c QUALITY.

Extra large bleached bath towels; size 36x46; hemmed ends; good heavy quality. Monday only, 25c each.

heavy sheeting. Monday 55c each.

SHEETS 85c.

81x90 bleached seamless sheets; made of regular heavy sheeting; 80c value. Monday 65c each.

Why an Old Maid.

THE STORY OF A BACHELOR GIRL WHO WORKS IN WASHINGTON.

By Bessie Bunting.

ALTHOUGH I have been a working girl for quite a number of years; and although the girls always refer to me as "An Old Maid," I do not admit to myself that I am entitled to that classification. I am able to do considerable work; able to make a good income; able to look clean and wholesome, without paints, powders and dyes, and able to occasionally attract a second glance from stalwart men.

But, I will not defend myself, nor say as so many maiden ladies do, that "I could have been married a thousand times if I had wanted to be married." No, I shall do nothing of the kind, but simply tell you inquisitive girls why I am single; why I am working; why I never accept marked attentions from men; and why I am so contented with my life of single blessedness.

It came about this way. You see, my papa had been a newspaper man—a managing editor. Brother Johnnie had been a reporter; hard-working, ambitious and with a bright future. There was a street-railway accident upon which I cannot dwell. Brother Johnnie had been instantly killed. Papa was frightfully injured, but he struggled bravely to live, to prolong the life which he knew was so much to us. But, after several weeks of suffering, he followed Brother Johnnie, and we were left all alone.

Like all newspaper men with good incomes, papa and brother Johnnie lived well, spent their money like water, the most of it for our home, but plenty of it in their fraternal newspapering good-fellowships. When they had filled their last assignments, we were without means and without incomes.

Mother was prostrated. Little Jennie did not understand. She grieved for papa and Johnnie, but the cutting-off of the income did not trouble her. The burden fell on me. The responsibilities submerged my grief.

I was not yet 17 years old, but a big girl for my age, and physically as strong as any boy that ever reported a cock fight or a prize brutality. I knew all of the newspaper "lingo" by heart, and had seen lots of the actual mechanical workings of the big office. I had plenty of self-confidence, and was really glad to get out of school; just like other girls; but I had an ambition to be helpful that other girls never know anything about. Papa had taught me considerable of Latin, and lots and lots of history. I had heard him talk politics with Johnnie, and, while he didn't know it, I was learning all of it as fast as Johnnie was, with my wide-open eyes and inquisitive ears.

Fortunately for me, and fortunately for all of us, the society reporter was married about four days after Johnnie was killed. I am glad to record also that it was fortunate for her, for she did not marry a newspaper man; all of them are night owls, necessarily. Miss Remington married a young man in the railroad circus, and now he is an assistant superintendent, with prospects of wealth and distinction. Inasmuch as he has a beautiful wife who also has gumption and domestic inclinations, he is happy, and of course she is.

Well, Miss Remington came out to our stricken home, and she told me that nobody knew of her intended wedding. She took me with her and induced the new managing editor to give me her place. She promised that after one week of honeymooning, she would come back and practically fill all assignments herself for a month or longer, until I had learned all the ropes. Bless her noble heart, she did it, too. At the end of four months, I was earning $20 per week, and we were out of danger of absolute want. We all made the best of conditions; although it was hard, as you may well understand. Papa had been getting $75 and Johnnie had been earning $28 per week, and that was quite an income for plain, unpretentious home folks.

One year and a half went by rapidly. Mother was contented and was proud of me; and I was proud of myself not a little. My sister Jennie was almost 12, and she was already shaping her views for the work-a-day world. Early in October the managing editor asked me if I could go to Chicago and telegraph the news of a big suffrage convention. I replied like a typical newspaper man: "Sure, Mike."

Then he asked me if I could also look after the doings of some politicians from our State who were expected to be there at the same time, and I replied with confirmation that I'd try, and that I believed myself capable of filling the assignment.

He ordered railroad round-trip passes for me, as they would do only a little while ago. He ordered $50 for my expenses, and I went home, packed up, kissed mother and Jennie, and rushed to the depot, as happy a young woman as ever trod shoe leather—and shoe leather of her own buying, too.

When I got back home, everybody about the office took off his hat to me and bowed lower than ever before. The managing editor told me that nothing but absolute respect and love for me kept him from hugging and kissing me. He said that I had beaten all records in my stories about those female cranks and their antics. Moreover, he said that our paper was the only one that got the story of our Governor having been at a Chicago meeting at a hotel certain influential railroad magnates, and practically "taking programme" from them, as to his future actions in the matter of the election of a new Senator during the coming winter. He said that if a man reporter had sent such stuff, he would have been afraid to print it, for fear of some error of fact or judgment; but, coming from me, he knew, as I had absolute facts and so forth.

When I got home that evening, I told my dear mother that I had the big head so bad and hard that it ached me.

About the middle of November the managing editor sent for me, and greeted me with these words:

"You can't do any more society work on this paper."

I was frightened to death. I trembled and racked my brain to discover any "bad break" that I had made, or any bad "scoop" that might have been perpetrated. I didn't say a word, but tears came to my eyes and ran down my cheeks.

"There, there, don't cry," he said. "It's time to laugh, little friend of mine, for you're promoted."

I was sobbing then. I knew not why. He was a gentle gentleman and kind-hearted as a mother. He meant no more offense than if he had been my own father, and I knew it. Women know lots without words. He came to me quickly, took my cheeks between his hands, and kissed me and patted me on the head, and said:

"You are to go to Washington, just as soon as you can get ready, for I'm going to make you our Washington correspondent, at $40 per week."

I gasped out my surprise, and assurances of incompetency, but he put his kind hand over my lips and said:

"Your society stories alone will be well worth the salary. I've been there, and what you will do in the society line, when it is all new to you, will be a-plenty. Moreover, I believe that you will get better inside political news than any young man could get. At any rate, if you don't like the job, or feel that the job don't like you, the society desk will be open for your return at any time."

The next thing I knew, I was with mother. I have never been able to tell whether I went home on the cars, in a cab, or walked, or flew; but, honestly, I believe that I flew over the houses right through the air, I got home so quickly.

That evening was one long-drawn-out period of gossip and aimless chatterings. My dear mother never in all of her life had occasion to learn as much about business affairs, as I had been compelled to learn in a few years. Mother began planning and counting the cost of all three of us going to Washington; and I let her spend the evening in that delightful delusion. If I had combated the idea or ventured to suggest that I should go alone to Washington, mother would have slept not one wink all night. She would have worked herself up into such a nervous condition that I should never have been able to go to Washington at all. So I let her plan and suggest until after midnight. Then we went to our beds and to sleep.

After breakfast the next morning, just as I was about to go downtown, I startled mother with this remark:

"Mother, dear, I believe that I shall have to go on to Washington alone. I shall not feel right, taking you away from home and all of our friends; and I don't want to take Jennie into a strange city and send her to school with strangers. You and I cannot afford to be selfish. We must not risk Jennie's future, carelessly. I think that she will be better off here with you in the old home, at least for several months, until I can get acquainted, and get my bearings."

"But Bessie, my child, you can't go alone away off there——"

"Well, mother mine, we must think over it all, from all of its bearings. You think it over today, from the standpoint of Jennie's welfare only. You see, I'm grown up, and she's at the danger point of life."

Mother kissed me never so fervently, and hugged me as though she feared that I was slipping away from her. There were tears coming in her eyes, and my throat was full of gulps; so I ran off laughing, and trying to say that all is for the best always.

During the day, my managing editor provided letters for me, introducing me to about a dozen of the veteran newspaper men and women in Washington. He cautioned me by repeating again and again: "Never use one of these letters of introduction until the very minute that you need a helpful friend." He was wise, as well as good. He gave me lots of advice, too, and I made copious notes of all that he said, so that I could explain it all to my mother during the coming evening.

When I came into the front door, mother was there to greet me very warmly and lovingly. Instantly I knew what she had been doing all day. She had been praying. Dear mother always told me that the only true way to gain wisdom is by secret prayer.

Well, after dinner I told her and Jennie all that I had learned during the day, what I was to do, where I was to go, with whom I was to board, my letters of introduction, and everything that I knew, except one thing. I did not repeat that the managing editor had said:

"The boarding-houses of Washington are seething hell holes of corruption and vice. The women in them are creatures who have no real object in life. They simply live from day to day, without employment and without responsibilities. Consequently, they are, as a rule, all bad women—women to whom the word 'virtue' is as incomprehensible as the word 'art' is incomprehensible to a Hottentot."

That I omitted, not because I ever feared to tell everything in my life to my mother, but I believed that it would destroy her peace of mind and make her very unhappy. I know that it made me miserable to keep it to myself; but I knew that I was doing right, for I was not keeping a secret for an unworthy purpose. Finally, just before bedtime, mother said to me:

"I am taking this matter very calmly, as you see, and am resigned to your going alone. I have learned today, as I never learned before, that He who cares for the sparrows will care for my child; and I am absolutely sure that you will be safe, successful, pure and happy. I have not one single doubt of it. I shall not allow myself to be lonely, for I shall have my hands full and my heart full, looking after your sister. I am sure that Jennie will have more of her mother to herself now, when she needs her mother most, than she could have had if you had remained at home, or if we should all go together into the strange, big city of political and social turmoil."

Instead of taking two or three days, I took more than a week getting ready. There were lots of little details to look after, and my mother would not let me go until she had made with her own skillful fingers lots of the little needfuls for my comfort and appearance. But when the day came for my departure, mother broke down and cried for an hour or more. I soothed her a bit, and then left her alone in her bedroom, while I took Jennie down into the dining-room and had a talk with her there. I fully impressed upon her that she must take my place, and look after mother all of the time. Bravely she rose to that viewpoint, and when mother came to us she had come from her knees, for she was beautifully calm. Thus I left mother and Jennie each impressed with the duty of looking after each other; and they did; God bless both of them.

The express train was swift, and I will pass over my journey as swiftly. When I arrived in Washington I took a cab and drove to the residence of Mrs. B—— on N street, near Twentieth, northwest, where a room had been provided for me. My managing editor said that if there was one boarding-house-keeper in Washington in whom he felt confidence, it was Mrs. B——; and yet, he said, she might not be any better than the majority of the others.

Before noon of the first day, I found that my managing editor was absolutely right. There were seven women in that house. Their husbands were all government clerks. They had nothing to do but plan and perpetrate unwifely deeds. They all played cards, and they all drank beer; some of them whisky. Two of them smoked cigarettes. They invited me to join them in a game of cards after supper, but I declined, saying that business called me downtown in the evenings. There were two unmarried men there, and one married man, who stared at me with meaning glares; and I never so much wished for my brother Johnnie since he was taken from us.

In the morning, I did not come down to breakfast until all of the men were gone. During the day I made arrangements with Mrs. B—— to excuse me from paying for my suppers, on the ground that I should want to take many of my suppers downtown. I was to pay her 35 cents for every supper that I took at her table. Mrs. B—— did not like the arrangement very well, but she consented to it. Consequently, I never was obliged to endure those insolent stares again. The young men tried to get acquainted, but they failed. Nevertheless, they annoyed me not a little.

Some other time I shall tell you all about boarding-house life in Washington; but for the present, I must go after my Genus Congressmanus. Nine days would elapse before the opening of the work of the Congress, and I must get posted concerning the Capitol. I took a letter of introduction to Howard Kennedy, the chief guide to the Capitol. He was a veteran then, and he is there yet. I found him then and always a courtly, polished, kindly, lovable and honorable gentleman. He called a handsome man with white hair and white mustache; told him that I had come to him with a letter of introduction from one of his personal friends, and directed that I be shown everything; he repeated that word again and again. I do not remember the name of that elderly guide, but he was certainly a Chesterfield and a Telemachus combined. He spent three hours with me, frequently asking me if I was tired; and, when I finally admitted that the unusual amount of walking on stone floors was tiring me, he took me back to Mr. Kennedy and reported. Mr. Kennedy then took my hand kindly, while he said:

"Usually, we take people through this building and show them the principal objects of interest in one hour. You have spent three hours, and you have only just begun seeing it, as a lady in your business must know it. Now please take my advice, and come here every morning at 9 o'clock for the remainder of this week. I want you to spend three hours a day, or four or five if you can. When Congress convenes, I want you to know every committee-room, and how to find your way without a guide, into and out of every nook and cranny of this great labyrinth.

When I ventured a protest against spending my time that way, he smiled with a sort of fatherly sternness, and said:

"If you do not learn from one who knows, how will you ever learn? You can write interesting stories every day about what you are seeing; and you may be sure that you are writing stories that no other lady has ever written, for you are seeing things that they have not seen, nor even imagined. Now, if you don't mind me, I shall scold."

I did not dare to disobey this good friend. I followed his advice, and when the Congress convened, I was thoroughly ready for the work before me. Mr. Kennedy had procured for me a copy of the Congressional Record, and in it I found the names of all of the chairmen of committees. Moreover, he told me lots about the best men for giving news and so forth.

Then I ran up against the Press Gallery and its rules. Oh dear! I could not be admitted. No, indeed. Neither women, nor dogs, nor insane people, nor any other kind of living thing, could enter that great Press Gallery; nothing but men could go into that holy of holies.

Well, here was a situation! I was to compete with men, and be denied their privileges.

I sent in a letter of introduction to Judge Noah, and he came out to see me. Judge Noah was a Jew. He was the son of Mordecai Noah, who had been proclaimed King of the Jews by the last Sanhedrim, in 1847 or thereabouts. Well, Judge Noah was a Prince, all right. He led me to a quiet corner of the Ladies' Gallery, and told me all of the history of the Press Gallery, and how useless it would be to fight its rules, for I should lose

(CONTINUED ON 601ST PAGE.)

Another Day of Spirited Suit Selling

Parasols

A big new lot of pretty summer parasols having just a

White Slavery in London.

CRUSADE STARTED AGAINST EVILS OF "LIVING-IN" SYSTEM.

From a Staff Correspondent.

LONDON, April 29.—White slavery in some of its worst forms exists in England among the clerks of the great dry-goods establishments. Rev. R. J. Campbell—the Phillips Brooks of England—has denounced the "living-in" system to which these women are subjected as a species of moral leprosy; and the recent issue of a government report dealing with the subject has more than justified his scathing indictment.

Herded together in great barrack-rooms, and fed like prisoners in compounds, these shop assistants, as they are called, are not only deprived of almost every form of personal liberty, but their meager wages are further reduced by a system of fines and penalties which make existence almost intolerable and impossible. From the purely moral standpoint, the lives led by thousands of these young women is open to the greatest temptation. Those unwilling to avail themselves of the so-called advantages of their position are condemned to an existence of wretchedness almost inconceivable under modern civilization.

Shop assistants in England occupy entirely different positions from the corresponding class of dry-goods clerks in America. In the first place, 450,000 of the 750,000 shop assistants in England are subject to the living-in system, which means that the clerks, whether men or women, must literally belong to their respective shops in the fullest sense of the term. They must sleep in great dormitories, eat in refectories provided for them, and be charged board and lodging at rates which in America would not be tolerated for a moment.

The salaries paid to many of these clerks are below what the commonest day laborer would command in the United States. Some women clerks start in at $1.50 a week, which, including their board and lodging, is supposed to be equivalent to about $7. As a matter of fact, their food and housing are so wretched that they get nothing like value for their services. Out of the pittance which most of these young men and women receive, they are expected to dress well and keep up an appearance in accordance with the tone of the elite establishment to which they happen to belong.

In the making of this appearance is one of the crying shames of the system. Many women starting in life as shop assistants find it necessary to make sacrifices which include pretty nearly everything which a woman holds dear; that is, if they wish to rise to positions of importance with fair wages. It is owing to this last phase of the subject that various religious authorities have taken up the question, and have begun an active crusade against the immoralities and tyrannies of the entire living-in system.

That these abuses exist, there is no shadow of doubt, despite the sweeping denials made by many important shopkeepers who have felt it necessary to defend their reputations. The Drapers' Chamber of Trade recently started to institute legal proceedings against the Rev. R. J. Campbell and others who exposed some of the worst phases of the living-in system, but after going into the matter, they were advised by their legal counsels, Lloyd-George, Roberts & Co., that they had no case.

Finding that the Rev. R. J. Campbell stood his ground, the Drapers' Chamber of Trade adopted a novel course of procedure. They invited him to appear before their assembly and discuss the situation. Daniel did not walk into the lion's den with less fear than the Rev. Mr. Campbell. Like Daniel, he also came off victorious. In a bold and fearless indictment, he produced facts and figures which were uncontrovertible. Many managers who had refused to consider the question before had their eyes opened, and, at the end of the meeting, the Drapers not only concurred in his scathing censure, but even offered to coöperate with him in his campaign against the system. This was certainly a moral and intellectual victory on the minister's part, and has amounted to a complete reversal of opinion among the heads of firms, who, up to this time, have shut their eyes to the wrongs of their employés.

Living-in as carried out today in England is an outgrowth of the early apprentice system, when workers were bound over without pay for a term of years to certain firms. In those days, young girls and boys came up from the country to London and other large cities where they were to learn their trades; and the parents were pleased to think that their children would be, as it were, under one roof, and free from temptation. It is behind this paternal bulwark that shopkeepers today take refuge, maintaining that they are the guardians of those under their care; and making a plea on the ground of morality for the penning-up of their assistants in veritable prisons. But the living-in system today has lost all its early advantages. The alleged paternal care does not extend any further than barring the doors at a certain hour each night—in some places 10 o'clock, in others 11—and shutting out all who may be a moment late. Even sickness on the part of an employé has no influence; and girls frequently find themselves shut out, though only three minutes late. No member of the firm takes the trouble of ascertaining whether or not girls are in their dormitories; and it is a general practice for excluded assistants to remain out all night in case they should be late.

In some cases the locking out of these girls has led to serious consequences. For instance, not long ago a girl from the country who had been employed only a few weeks in a big drapery establishment found herself locked out in the streets of London. She had no money, and did not know where to go. She was compelled to walk the streets all night. In the morning she made a row, demanded her fare back to her native village and forced the firm into compensating her for the outrage.

In many cases, however, girls do not worry themselves greatly about being locked out; and the shutting-out rule thrusts upon them a compulsory freedom of which they often take advantage. To show how easily the system may be worked to the moral detriment of the victims, Miss Bondfield, an active member of the Shop Assistants' Union, gave, before the government commission evidence of her own experience.

"When I was a young apprentice myself" she said, "I was employed in a house in Brighton. For the purpose of sleeping their assistants, they took various houses in back streets. My sleeping-room was on the ground floor, with the window facing on to the street, so that one could step into the street from the window, and back into the room from the street, without going through the door at all. I was put into a room with a woman of mature age who led a life of a most undesirable kind. That was my first experience of a living-house. There was another girl in the same room who was suffering from consumption. I was in that house for three years, and I could have been out any night during those three years without the firm knowing anything about it."

Speaking of certain London dormitories, Miss Bondfield said:

"If the girls are not in, nobody knows, provided their room mates do not tell tales. For instance, if one says to the other: 'I want to go to the theater tonight, do not split on me, and strip my bed in the morning,' the other girls will say: 'All right.' There is no possibility of finding out that that girl has not been in for the night."

The accommodation provided for the women in these great barrack establishments is sometimes quite unfit for human beings. In the first place, a number of the so-called apartments of the girls are in the most disreputable streets; so placed more or less from convenience to the firms in order that their working prisoners may be near the treadmill. There is one young ladies' dormitory in Greek street, Soho, which, according to a Scotland Yard report, is one of the worst streets in the whole of London. Young girls necessarily have to pass back and forth through this street. They often followed, watched, and insulted by men who vote their lives to the pursuit of this sort of Representations have been made to firms who have sleeping-rooms in such localities; but, so far, no tion has been paid to such "trivial" complaints.

As to the actual accommodation itself, much evi has been submitted proving that the housing of shop assistants receives little attention from keepers. The following letter written to Miss Bon by a shop girl throws a lurid light on this subject:

"The bedroom allocated to the young ladies was merly a factory with those beautiful iron windows a small opening. There are three beds in one room, one single and two double. The beds must made before we go down in the morning, and the room door must be kept closed all day, so you can agine what the atmosphere is like with five girls ing in the room. In the first week of August, clean sheet was put on each bed, the others which been in use six weeks at least, were not changed October, when Miss —— came as a new assistant. next change was in December, when another new arrived, and in January two sheets were changed one bed in honor of the arrival of Miss ——. Sh are in use without washing for three, four, and six months. After handling them, I generally my hands, as my fingers are what we call 'gritty.'"

Despite the sorry nature of the so-called accom dation, many of the shops charge excessively for ing. One firm has built an enormous sleeping-s ment-house just, off Tottenham Court Road ou profits saved from wages of their assistants. This



Interior of a great dormitory.



Shop girls' sleeping barracks, largest in England.

structure accommodates 500 girls, and is operated good annual profit to the firm which runs it. could "live out" in rooms in respectable houses, ob ing better accommodations, at about one-third less they are charged in the sleeping barracks.

With men shop assistants, the same rule applies women. Their accommodation is poor, overcharg and practically permits of no home life whatever. assistants in England are not permitted to marry out the consent of their firm, and those who marry frequently compelled to lead double lives. They pretend to be bachelors and live in; and it is not usual for men to be discharged immediately on the covery of their marriage. One instance is cited man who lived-in four years, only seeing his wife children on Sunday, and then clandestinely. He discharged when his firm learned of his conduct. men are herded in barracks, and not having any life, drift into all sorts of undesirable associations. addition to this unspeakable situation, they are depri of the rights of citizenship, as persons living in ing-houses under such circumstances are not entitled the franchise. They thus lose the opportunity of taining, through their votes, legislation which better their condition.

If the sleeping accommodation is bad, the board arrangements are even worse. Most of the big sh feed their own assistants—for a consideration. government report on this subject says: "In many c the food supplied is scanty, ill-cooked, and lacking variety, and assistants often find it necessary to plement food given them by private purchase." In In many establishments this custom of purchasing tras is encouraged and a commission is paid to w who succeed in selling foodstuffs outside the re meals provided by the house. There is not only on the meals themselves, but on the extras. The dence of a Mr. Hoffmann, one of the government nesses before the Truck Commission, deals with subject in convincing language. Speaking of his experience, he says:

"I remember well one Sunday at —— the pressed placed before us glittered with all the colors of rainbow, and smelt very offensively. Breakfast general rule everywhere consists of bread and or margarine, with tea or coffee, or chickory and drawn from huge urns. Though some firms do little extras, or, as they are sometimes called, 'luxuri

If your shoes are not perfectly comfortable to your feet, pleasing to your eyes, and in harmony with your new gowns, you are certainly wearing shoes intended for another woman. Among the endless styles of "Patrician" there are those as surely designed to exactly fit and please you as though they were special models ordered from your custom maker.

ders. Monday 15c each, $1.65 dozen.

BATH TOWELS 9c.
Brown bath towels; fringe ends; size 19x42; regular 12½c. Monday 9c each, $1.00 dozen.

Bath Towels 25c
35c QUALITY.
Extra large bleached bath towels; size 36x46; hemmed ends; good heavy quality. Monday only, 25c each.

heavy sheeting. Monday 55c each.

SHEETS 65c.
81x90 bleached seamless sheets; made of regular heavy sheeting; 80c value.

breakfast (such as two eggs for men, and one egg for women) the sameness of the menu becomes positively wearying. One always knows what there is for dinner by the day of the week, or gets to know the day of the week by what there is for dinner. In a large number of cases, the food provided is insufficient for the physical needs of the employé, so insufficient that the amounts of from two shillings (50 cents) to seven shillings ($1.50) per week are spent in adding to the food supplied. The surprising thing is that different firms admit this by supplying extras to the assistants at a price. The waiters at the tables receive $50 per annum as salary, and are told they will be able to earn extra by selling things to the assistants. Thus, pieces of bacon are sold for 2½ pence; eggs, 1½ pence each; small pots of jam, 1 penny; two sardines, 1½ pence, and so on."

The government committee further states in its report: "A case was brought to our notice in which a shopkeeper had on the premises where his assistants were fed, presumably for their consumption, the carcass of a sheep which was unfit for human food." This particular shopkeeper was fined $25 in an action, but the police court on appeal reversed the decision on the ground that, as the meat was not publicly offered for sale, there was no infringement of the Pure Food Act. That the food and lodging were not sufficient cause for complaint on the part of their unhappy shop slaves, many firms even of the better class, resort to a tyrannical and arbitrary system of fines, by which the workers are further penalized. For instance, one firm recently fined a woman clerk 12 cents because her collar was unfastened. On the question of fines, James Sedgwick, M.P.—who has taken up the cudgels in favor of shop girls—recently said in the course of an interview:

"There is a firm in London which has a list of 120 fines. An angel could not avoid some of them. Discretionary fines are a cunning device to get back from the assistant a portion of her scanty wages. In some cases the employés are mulcted of a shilling (24c) for leaving food which they are unable to eat. I know of cases where girls are fined a shilling for omitting to diminish their light at night. This is a common fine in the dormitories, and it is also common to mark down anything from sixpence up to a shilling for allowing a customer to walk out of a shop without making a purchase. Shop girls, as well as men, are often responsible for losses on goods; and even in some cases for pilfering, if anything is taken away without their being aware of it. In many places shop girls are fined for smiling."

"They are also frequently fined for sneezing, wearing dirt in the hair, or any slight untidiness. One London millinery shop fines its young ladies 12 cents if they are caught coming down the stairs in twos instead of ones. In fact, the list of fines depends entirely upon the whim of the manager of each establishment; while the wretched wages of the assistants are often reduced to a scant sum. There is one case on record where a shop girl was fined so heavily that she actually owed the firm at the end of the business week.

"Considering the entire matter, the use of the term 'slavery" may be accepted as an expression only descriptive of the condition of English shop assistants; both men and women. Of course, there are a few good houses which treat their employés with some degree of consideration, but they are the exceptions which prove the rule.

"Shut up in their immense barrack dormitories, with no home life, or else driven on the streets, it is really remarkable that the shop women of England retain a vestige of virtue. Only their native honor as a race saves them from becoming the most degraded creatures in the social structure.

W. B. NORTHROP.

[Copyright in the United States and Great Britain by Curtis Brown. All Rights Strictly Reserved.]

When Lackaye Was Lacking.

Wilton Lackaye tells the following story of his early days:

"Lawrence Barrett had engaged me to play 'another,' one of his friends, in 'Francesca da Rimini.' I was engaged to play at $25 a week and provide my own costumes. That seemed easy enough, but after we had played six weeks Mr. Barrett began putting on the plays of his repertory, and I had to play several parts each, and that meant as many changes of costume. I bought what I could and borrowed the others. It was about this time that he played 'Julius Cæsar.' I appeared in four roles and got on very well with everything, until the last act. Then all the other actors were on the stage and needed their costumes as Roman soldiers. I put on a pair of ragged pink tights and an old white tunic that Otis Skinner had worn and discarded—he was about a head shorter than I am. I knew I was not looking my best in this, for I was as tall as I am now and weighed 120 pounds. But I was not prepared for what Mr. Barrett said to me.

"When the curtain fell he beckoned to me. I approached. 'What do you think you are impersonating?' he asked.

"'I am trying to impersonate a camp follower, one of those who follows after the army and robs the dead,' I answered.

"Mr. Barrett took another long survey of my unattractive person before he replied: 'You looked like a thief.'"—[The Designer.

No Wonder.

"The delineation of the part of a man under fire was realistic," declared the manager. "I don't see how you did the thing so naturally."

"Why," replied Hamdodo J. Ranter, "you see on our last western tour, if a tableau or a climax was good, they fired shot to show their appreciation; and if it was bad, they shot to express disapproval. It has become a habit."—[Puck.

Jocose.

AN EXCITING ADVENTURE WITH A SAFE-BREAKER.

By a Special Contributor.

MALARIA had driven me to the desert. It gave me a final shake at Yuma; left me as emaciated as a crow, my total assets 50 cents. I had one friend. Jocose, a hulky, jolly young canine, a smooth-haired brindle of all known breeds, had attached himself to me on the night of my arrival. We were loitering on the big iron bridge across the Colorado when I was accosted by a friendly stranger.

"Do you wish employment?" said he.

"I surely do," I replied.

"Used to living alone?"

"I never am alone," with a jerk of my thumb toward the ponderous Jocose.

The pentrating blue eyes of my interrogator twinkled merrily.

"I'm looking for a man to herd a mine," said he. "You and that four-legged partner will do first rate."

The properties of the Signal Mining Company, a twenty-stamp mill, a commodious office, stables, sheds and bunk houses, were crowded into a gash in the side of a rugged, verdureless mountain that reared up out of the desert like an island in the sea. I was put in sole charge while the warring stockholders plunged into a season of litigation.

There was nothing for me to do, absolutely, but to recuperate from the malaria and train Jocose. Jocose was a trifle slow in the head, but he liked being trained. Before or since I have never seen such a tremendously willing fellow. His repertoire of standard dog tricks, spiced by the Jocose temperament, became feats remarkable. No other dog could shut a door or shake hands or "speak" like Jocose.

I admit he was not a watch dog. As a belligerent, his opening record was far worse than mine. But this is how it happened.

I was grinding coffee in my hand mill one morning before breakfast when a sharp voice from behind ordered "hands up." So authoritative were the words that my arms shot toward the ceiling as automatically as though I had been raised on early-morning hold-ups. Then a few low words and a cold circle against the back of my head encouraged me to be very quiet while a dexterous hand searched my clothes for weapons.

I was ordered to put my arms behind me; and the cold circle at the back of my head wobbled and shifted while the robber, working with one hand, twisted a piece of baling wire about my wrists. Then I was allowed to face my assailant's revolver.

He was an undersized individual; he had bony, bow legs. That was all the impression I could get of him, as his face was closely masked by a frayed piece of gunnysack gashed with holes for nose and eyes. Jocose was licking his hand.

I was ordered then to lead the way to the office, where he made me lie face downward with my head in a corner while he knotted a rope about my legs.

The sight of Jocose, one-third puzzled, two-thirds playful, nosing affectionately about my head, appealed to the robber's sense of humor.

"I'll see that you're a good safe witness before I go," said he, making an ugly motion with his revolver, "but I'll keep that pup of yours. He will make a thousand-dollar watch dog."

It has since been proven that the cracksman was the paid agent of an unscrupulous faction of the stockholders, sent out to destroy certain documents. I believe now that he had little or no intention of taking my life; but at the time I had every reason to think he would execute his threat. I fully expected to be shot as soon as he had finished his business.

Threatening me with instant death if I moved a muscle, the robber turned to inspect the vault. The office was built on a terrace blasted out of the side of the mountain; the vault had been made by quarrying a chamber from the solid rock and facing it with a door of steel.

I lay, as I said before, with my head in a corner, but managed, by terribly straining my eyes, to follow the safe breaker's movements. To me his coolness seemed the poise of the callous, and I watched him with something akin to fascination.

For a long time he worked at the combination lock, twirling the knob slowly back and forth—listening, watching. After what seemed an age, I ventured to interrupt, telling the busy cracksman that the wire on my wrists was cutting intolerably.

I was a good deal surprised when he dropped his work and, without a word, hurried out of the building. He returned shortly with a length of pliable, loose-fibered rope which I recognized as coming from the bales of hay in the loft of the horse barn. He fastened me securely with this, then removed the wire, with the emphatic remark:

"That will do for you, now! It isn't safe to stir me up when I am figuring a combination."

It seemed many hours to me that the safe cracker fussed with the lock. Tedium outwore the earlier fascination, and I was left to endure as best I could the torture of my cramped position. Jocose snapped at flies and searched for cooler, softer corners. Occasionally in passing he gave me a tremendous sensation by affectionately licking in my ear. Apparently he was convinced that the game was stupid and some time would end.

The knob-turning cycle did end, finally, in a profane explosion of wrath from the exasperated cracksman. The outburst brought Jocose from his latest choice of corners. He made a cautious half-circle of investigation; then, planting himself squarely between me and the door of the vault, cut off my view of the cracksman's operations. After a little the clicking of a ratchet and the low metallic rasp of steel told me that he was drilling.

Presently the robber's breathing became labored, and finally the sound of drilling ceased. My straining ears caught a low rustling which I took to be the crumpling of a paper wad. When this was followed by the scratching of a match, I braced myself for an explosion. At this point the ponderous Jocose gave my nerves a tremendous start by making a resounding snap at a fly. No other explosion came; but I soon caught a whiff of tobacco, and knew then what had happened.

As the robber smoked, he began to fool with the combination again. I wished he could get that combination. Anything for me but that clicking. At the very moment of my wish the cracksman gave an exclamation of surprise and satisfaction; there was a clicking of mechanism, a grating of bolts, and the massive doors swung silently ajar.

Jocose, apparently very hopeful over a development that was new, moved out of my range, and I got a glimpse of the robber as he stepped eagerly across the threshold of the stone chamber. Immediately after, I heard him slamming books and rattling papers in a farther corner.

Then a wild burst of hope thrilled through and through me. The coming of that blessed emotion was like a skyrocket flaring up from utter darkness.

Jocose, with a flourish and a caper, had started for the door of the vault. Another bound, another caper, and he was reared with his paws against the smooth steel surface. It was his task to keep all doors closed.

Could he move it? Would the cracksman hear? The questions fairly choked me.

Yes, it did move; slowly—imperceptibly, almost—it obtained momentum. Jocose, in the release of a forenoon's bottled exuberance, was doing some valiant pushing.

My ear on the floor exaggerated a thousandfold the whisper of the perfectly-adjusted hinges—every moment I looked for the rustling and clatter in the vault to discontinue. What if Jocose should bark! And his toe nails—what a screeching!

But the door responded—it gained in responsiveness. And Jocose, in anticipation of the culminating bang, was making heavy bounds against it.

From within came a cry of angry warning—a swift rush of feet. I heard the scratch of buttons against the steel door; heard another cry, a cry full of appeal and horror—cut in half by a sullen, jarring chug.

I forgot that I was tied—and fell back, dazed almost, by a swift sensing of the situation. My eyes fell on Jocose, squatted before the big black door, head tilted and ears askew—listening.

Again I started to the rescue, slowly and thoughtfully this time, testing by every sort of twist and strain the knots and fibers of the rope that bound me.

The buzzing and scratching in the safe ceased presently. Jocose shambled over to me, muzzled me affectionately, betook himself to his corner.

I had satisfied myself that no amount of wriggling and twisting would set me free, when the rustling at the big steel door again began. The sound steadied—a faint, rhythmic clicking told me that he was at work. I remembered from my glimpse into the vault that it was without the customary inner doors; and conjectured that a follower of the bank-breaking craft could get at the mechanism of the lock from within, possibly by unscrewing the steel lining.

For an instant I wished him luck; then self-interest set me wondering what to wish, left me grimly determined to be first put out of bondage.

Cli-i-ck, click-click! It was the familiar sound of revolving tumblers.

Twisting my body about to see if the knob was turning, my feet struck something that clinked—a bottle—glass. With one eager flop, I rolled to my back, swung my bound legs into the air, and with one drive of my heels reduced the bottle to glass with knife-like, saw-tooth edges. A couple of hurried wriggles brought me on top of the jagged pile, my wrists downward. A few seconds of reckless sawing severed the strands of the baling rope. Then, working against moments clicked off by shifting tumblers, I busied my numbed hands with the rope that bound my ankles.

Reeling unsteadily, sore in every limb, I was at last struggling to my feet, when the harsh grate of bolts suddenly effaced all sense of the physical—sent me forward leaping. I met the door; with the deliberation of doors of steel it was slowly swinging outward—my weight, my momentum conquered.

Just in time to prevent the door settling back into place, the cracksman thrust a knife handle into the closing aperture.

"Give me air and I'll be good," he bawled through the crack, continuing, however, to desperately struggle against me.

"Be good and I'll give you air," I retorted, wedging my shoe between the base of the door and a niche in the stone threshold.

It was a chastened and shaken breaker of banks who finally consented to retire to the rear of the vault while I wedged and barricaded the door in such a way as to admit of light and ventilation.

Later he passed out his weapons butt first, asked for a drink of water, and, with the same breath: "Who shut me in?"

He was a model prisoner after that. We became friends in the long ten days of waiting that finally brought my employer. It was largely on account of the friendship which then sprang up that he received a light sentence, was afterward released on parole, becoming, finally, a citizen of good standing.

HERBERT COOLIDGE.

The man who advertises his doubts often dreads truth most of all.

Heaven always gets your picture just when you are not posing.

Another Day of Spirited Suit Selling

Parasols

A big new lot of pretty summer parasols having just

Tenderfeet in Sierras.

OLD-TIME TRAMP OVER MOUNTAINS SOON TO BE ACCESSIBLE.

By a Special Contributor.

NEXT summer, when the railroad now building along the line of the aqueduct is completed to Lone Pine and Independence, the mountain lovers of Southern California will rejoice in the opening of a new playground. They will climb Mt. Whitney, the highest peak in the United States, Mts. Williamson, Brewer, Tyndall, all above or close to the 14-000-foot mark, cross the high passes like the Kearsarge, and explore the cañons of the western slope, in which are the head waters of the Kings River, the Kaweah and the Kern.

John Muir says that the Kearsarge is probably the highest traveled pass on the North American continent. Winding over it today is a good trail kept in repair by United States forest rangers; and even the inexperienced mountain traveler, if he have a reasonable conception of a "good" trail in the high Sierras, and do not harbor a lurking notion that it would compare favorably with a suburban sidewalk, can traverse the lofty divide without a sense of great danger or even of extreme difficulty.

Indeed, the difficulty is not worth mentioning when the pleasures of the trip are taken into account. To rightly-constituted people camping in God's out-of-doors is in itself a great enjoyment; and when to this is added the Sierra environment of stately pines; green and velvety meadows; limpid streams here foaming in torrents, there gathered in placid lakes; pure mountain air so clear that twenty miles are as one; dark forests and dazzling snow fields; deep and gloomy cañons and massive mountain piles of all colors, from white to black, from green to red, topped by tumbled crags and steepled pinnacles—when these are the adjuncts of camping, difficulties merely add a zest to each day's delights.

Twenty-one years ago, as a youthful "tenderfoot," I

Bubbs creek.

Twin Lakes.

crossed the Kearsarge to spend some weeks on Kings River with a single companion, a young cattle man familiarly known as "Pete," who was almost as new to the mountains as I. With sturdy saddle horses, and a strong pack mule for our bacon and beans, pots and pans and blankets, we left Independence at the foot of the eastern slope of the Sierras late in the morning of a day in June.

On the eastern side the approach to these mountains forms a contrast to that of most mountain ranges. There is no gradual change from level land to rolling foothill insensibly roughening and becoming more abrupt until the main range is reached; but the flat, treeless valley land seems tilted up toward the mountains, forming a gentle acclivity, terminated by the granite cliffs of the Sierras. As a consequence, the range rises before you at the start, a gigantic and apparently unscalable wall, its gray precipices towering upward from the top of the slope; above the precipices a dark belt, which you are told are trees, and which in your heart you believe can be nothing but brush, and scrubby at that; and, still higher, bald granite again, sheering upward into broken and jagged peaks, or crowned by great curving masses of snow.

In a deep notch of the mountain toward the upper edge of the timber belt, we saw the place for our first night's camp. The distance appeared short; how to get there seemed the question, as it would be to reach a spot on the blank side of a tall house. As the day wore on, however, we found the distance considerable. The slope was very deceptive. Appearing from Independence to be a few hundred yards in length and uniformly smooth, it stretched into seven or eight miles before we reached the mouth of the Kearsarge gorge, and proved to be deeply carved with the winding beds of former creeks, and strewn with boulders many of which were as large as a good-sized house.

Once in the gorge the way became more interesting. Broken and rough, the gorge showed few signs that it was once the polished path of a glacier, although for miles down the slope extended the high ridge of the ancient moraine. Independence Creek at this point, having as yet lost little water either by evaporation or sinking into the ground, is a considerable mountain stream; and its pools, its ripples and its music were peculiarly delightful to us, dwellers in an arid land. Piñon trees, scrubby and scraggly, the first and unprepossessing specimens of the Sierra's conifers, stood here and there at a little distance, as in timidity; but as we zigzagged up the steep cañon, they gathered closer, and accompanied by more sightly relatives, crowded in troops around the trail, until at last we found ourselves winding among majestic pines.

Toward evening we reached our camping-place, Onion Valley, a beautiful little meadow fringed with pines and divided by a mass of willows hiding the creek, which ran through the middle. Freeing our animals of their burdens, we hastily staked them out in the rich grass, and went to catch some fish for supper. There was no trouble about this, and in less than half an hour we had more of the delicious little brook trout than two hungry youths could eat.

We were camped at the upper side of the meadow under a magnificent pine on the right bank of the creek. On the other side and lower down, the Kearsarge Peak lifted its gray pinnacle thousands of feet above us, and close to its top we could see a tiny house. A mine was being worked at that dizzy height. Down the gorge the eye traveled out over the brown and desiccated Owens River Valley, with its oases of irrigated land, to the grim and barren Inyo Range beyond, now glorified by the rays of the setting sun. From the right side of the meadow towered a mighty eminence with a great bank of snow under the beetling cliff at its summit. It was good to lie back on the fragrant pine needles and watch the shadows creep up the range across the valley until the sunlight was gone, to watch the daylight fade out of the sky, and the stars peep out one by one above the solemn peaks as the swift darkness came on.

Next morning an hour or two of hard climbing brought us beyond the timber line into a wild and desolate region of extinct volcanoes. Leaving our animals in the trail, we climbed to the top of one of the craters. Its inside was very steep, and at its bottom lay a sullen pool of black, motionless water, a hundred feet in diameter. The inner slopes were covered with fine sand, making it unsafe to stand within the edge. Two or three dwarfed and crippled pines struggled to maintain themselves on the outer sides of the cone, and in all the region there was no other vegetation. No animal life was there, not even a bird. Cold granite cliffs and peaks with patches of icy snow swung back in a great amphitheater round the dead volcanoes. The air was still and all nature hushed as if awaiting some awful event. The sky in its intense blueness had an uncanny look, and even the bright sunshine appeared unnaturally yellow. In speaking, we involuntarily lowered our voices, for the stupendous scene filled us with awe, and with a sense that we were in a border land on the confines of eternity.

The pass itself, which is not far above the craters, was covered with the talus from a high peak on the north side. There was not a particle of soil for half a mile on each side of the summit, nothing but loose rocks, mostly oblong fragments from a foot to three feet long, among rough-surfaced boulders. No trail could we find; but here and there to show where last year's trail had been two or three rocks stood one above another on a boulder, little monuments such as are to be found all through the mountains, wherever the path becomes indistinct. It was hard walking for the animals, stepping from one loose rock to another, and now and then getting a foot down in the holes between; and when we reached the beaten track again nearly every shin and fetlock was cruelly skinned and bleeding.

Passing through the upper belts of the timber was all very well; but when we got down to Bubb's Creek, which flows into Kings River, I was ready to proclaim my preference for the rocky heights. There, the absence of animal life had contributed to oppress the spirits; here, the too abundant presence of one animal made the descent as hard a piece of walking as I have ever done.

Since then I have been in a few places where snakes were thought to be thick, and have encountered rattlesnakes of all sizes, colors and kinds; but I have never seen snakes either so large or so numerous or so ready to fight as they were that day on Bubb's Creek. [illegible] to walk most of the way on account of the din [illegible] the trail, our fear of treading on a snake made [illegible] erally circumspect every time we put a foot [illegible] Rattlesnakes will not bite, it is said, unless they [illegible] jured or attacked. Perhaps that is true of gen[illegible] tlesnakes. The Bubb's Creek variety was not [illegible] As soon as we came near one, it began that [illegible] thrilling rattle, unlike any other earthly sound, [illegible] into a coil with head drawn back and jaws wid[illegible] as venomous-looking a reptile as ever turned th[illegible] cold. We had a little single-barreled shotgun, [illegible] by the man in front, and we must have blow[illegible] heads off twenty rattlesnakes in going five or si[illegible] down the creek.

Neither of us thought it worth while to men[illegible] nervousness we actually felt, and once I even att[illegible] to rally Pete by asking innocently why he was n[illegible] so high. He had his revenge some time later, w[illegible] became his turn to ride and mine to walk ahead[illegible] hadn't seen a snake for some time, and I was w[illegible] with a little more confidence, when suddenly, [illegible] feet, "Whir-r-r-r-r!" and something shot out [illegible] grass.

I also shot out at the same moment, and nearly [illegible] in the creek. In the instant I realized it was [illegible] grasshopper; and seemed to realize, although I h[illegible] previously noticed it, that Pete's laugh had in it s[illegible] a singularly harsh and discordant note.

Half-way down the creek the trail rose out [illegible] grassy bottom, and though snakes were hardly [illegible] the ground was clearer and walking less of a nig[illegible] We had hardly turned into this part of the trail [illegible] ever, when another anxiety came upon us. Pe[illegible] embryo cattle king, was in the lead, holding his [illegible] bridle; I was leading my horse close behind, wh[illegible] mule, following, brought up the rear. As usual, [illegible] trying to watch the ground on both sides of the [illegible] and when Pete suddenly stopped, I barely saved [illegible] from a violent rear-end collision with his horse.

"What's the matter?" I asked.

"Bear," said Pete, almost in a whisper.

"Where?" and I glanced apprehensively arou[illegible] the brush.

"Tracks here on the trail," was his reply. "[illegible] and little one."

I went forward, and sure enough, there w[illegible] tracks, as I had often heard them described, som[illegible] like a human footprint.

"A 'she' and a cub," said Pete. "A 'she' wil[illegible] like a tiger, too, when she has a young one with h[illegible]

We decided to take our rifle out of the pack, an[illegible] pare for action. After carefully examining and [illegible] ing the rifle and a huge Colt's revolver which I h[illegible] went cautiously forward. For two miles the [illegible] kept the trail, and then disappeared. They [illegible] fresh, but might have been made a day or two [illegible] At all events we saw no bears, notwithstanding [illegible] were plentiful enough in those days.

We had now come almost to the falls of the cr[illegible] which it enters the deep cañon of the Kings Rive[illegible] an abrupt descent of nearly a thousand feet lay [illegible] us. The trail had probably never been good, an[illegible] was almost obliterated by the snowslides of the p[illegible] ing winter. What there was of it led around the [illegible] a declivity several hundred feet high, and appro[illegible] the perpendicular. In one place a slide or freshet [illegible] the cliff had carried away every vestige of tra[illegible] nearly five feet, and the animals had to jump [illegible] the gap. This, with a precipice on the outside, [illegible] process particularly trying to the nerves. We [illegible] the horses loose, one after another, and stood beh[illegible] urge them on. The first, a veteran mountaineer, [illegible] tated a long time, smelling and snorting and looki[illegible] quiringly behind at us, but finally jumped across. [illegible] encouraged the other so that he followed without [illegible] reluctance. We then left the mule to himself, sure [illegible] he would not let us get far away from him. He [illegible] the jump before we got twenty yards away, b[illegible] brought our hearts into our mouths by stumbling [illegible] gained the hither side with our precious pack.

At another place the trail took a vertical dr[illegible] more than three feet, but neither did this daun[illegible] sure-footed animals for longer than a few seconds. [illegible] was interesting to watch them stretch their necks [illegible] peer over the descent, then crouch as close to the [illegible] as possible, nervously lifting first one fore foot, [illegible] the other, and finally sliding both together, with a [illegible] sighing grunt, down to the lower level.

From this point, the forehead of a great bluff o[illegible] the river, we had almost a birdseye view of the [illegible] Its tree-darkened vale curved in graceful lines from [illegible] on the right to the foot of the bluff on which we [illegible] and thence almost directly away from us, to where [illegible] sun, sinking in rose and yellow, shot its level rays [illegible] our eyes. Twenty miles of the pine-covered cañon [illegible] extended before our gaze. Down the river the sun [illegible] on the vertical walls of the cañon, and lightened [illegible] green of the pines below. Up the river bottom and [illegible] were wrapped in somber shadow, and the pines rose [illegible] black to the timber line, above which bare mount[illegible] brown and gray, sheered upward to snow-covered [illegible] mits beautiful beyond words with the delicate col[illegible] of sunset.

We could not long enjoy the scene, however. Ev[illegible] ery moment extended the gloom below, where we [illegible] find our camping-place. Reaching the bottom, we f[illegible] the river, the other side apparently offering [illegible] ground. But good ground was not easy to find in [illegible] fast-coming dark, for the cañon at this point is [illegible] row, and was full of timber, undergrowth, and [illegible] trunks. At length, along the edge of the river, we [illegible] upon a space large enough to picket the animals, [illegible] though it was too wet for a camp. We were then [illegible] pelled to go into the thicket, where a fire might [illegible] the forest ablaze. So we made shift with a cold [illegible] spread our blankets between two fallen logs, and [illegible]

Comfortable Shoe Talks

If your shoes are not perfectly comfortable to your feet, pleasing to your eyes, and in harmony with your new gowns, you are certainly wearing shoes intended for another woman. Among the endless styles of "Patrician" there are those as surely designed to exactly fit and please you as though they were special models ordered from your custom maker.

blue or pink white borders. Monday 15c each, $1.65 dozen.

BATH TOWELS 9c.
Brown bath towels; fringe ends; size 19x42; regular 12½c. Monday 9c each, $1.00 dozen.

Bath Towels 25c
35c QUALITY.
Extra large bleached bath towels; size 36x46; hemmed ends; good heavy quality. Monday only, 25c each.

heavy sheeting. Monday 55c each.

SHEETS 85c.
81x90 bleached seamless sheets; made of regular heavy sheeting; 80c value. Monday 65c each.

them with the expectation of immediate and heavy

sleep was not yet to be ours. Huge mosquitoes by more attacked us; and although we covered our with our blankets, one would be sure to find a in, or else bore through blankets and all, in time to off sleep. After fighting for an hour, I began to but it was to dream of clinging to the face of a ice, or of being surrounded by a writhing mass hissing serpents. It was a relief, yet an incomplete to have the hissing resolve itself, as I awoke, into provoking chant of a full choir of mosquitoes.

was sitting up. He said he couldn't sleep for ing of tarantulas and scorpions.

"these dry logs," he remarked, "are often full of pions, and if one should get into our blankets——"

was wide awake in an instant. Close to my head alongside my bed was a large, dry log, perhaps the of a thousand crawly poisonous things. I lay still moments, trying to think coolly what were best and then started wildly as something touched my it was only the blanket. Panting and beginning had very warm, I remained a few minutes longer I felt a sensation as of something crawling near hot. With a yell that brought Pete to the per- ular in an instant, I jumped up, declaring I n't stay there another minute. He was not loath ve, and said it would give him the "fan tods" to here all night. I didn't stop to inquire what the tods" might be, for I was satisfied that if they at all equal to their cause, they were bad enough. rtunately, the moon had risen over the cañon wall this time, making the scene almost as bright as day. rly we picked up our blankets, shook them care- , and started down the trail. It was now toward ght, cool and delightful, and the mosquitoes were to bed. About 200 yards down the cañon, we upon high ground clear of undergrowth and be- great pines. It was an ideal spot for a camp, and re so delighted that, instead of going to bed at we made a roaring fire, and sat down to discuss day. Camping on Kings River had its pleasures all.

our adventures were not yet at an end. In a lull talk a splashing in the river drew our attention, the sounds showed that a large animal was fording ery distinct in the still night was the rolling of oulders displaced by the animal's feet.

"There's your bear, Pete," said I.

"It's a bear all right," he replied. "But it don't be- to me, and as I guess it will keep away from this I'll not ask it for anything else."

We were making preparations to turn in, and I was ing off my shoes, when we heard a single "thump!" the brush toward the river.

"What's that?" I asked.

"Dunno; sounded like something heavy."

We kept still a few minutes, listening intently; and as we had given it up, "Thump!" it went again. time it appeared to come from a clump of brush fifty feet away.

Throwing some fuel on the fire, I looked anxiously at , who was reaching for the rifle. He appeared a pale as he told me I had better get the revolver

For what seemed a long time, but was probably only seconds, we heard nothing. Then, "Thump!" that sound again with startling distinctness. ever it was, it was certainly very close, and must appear within the light of the fire.

Carefully I cocked the revolver, mentally noting as formed a secret suspicion that I was a bit of a ard.

"Thump!"

Without moving my eyes from the spot whence came sound, I saw Pete's rifle go up and the flame spurt the muzzle.

Amid the thundering echoes from the cañon walls, we guished a slight rustling in the brush.

Then silence came, we waited a few minutes, and allied warily toward the enemy, Pete guarding right flank with the rifle again ready for action; I the left, a huge brand from the fire in one hand, the revolver in the other. We could see nothing at but finally, in a depression filled with dead leaves, mud, with a bullet hole right through it from breast back—an immense bullfrog!

looked at Pete, and Pete looked at me. Probably he in my face the same irresistibly comic look that I in his, as the tense expression faded away, for we simultaneously into shrieks of laughter.

The poor bullfrog had evidently been attracted by the ght, and was coming to investigate as fast as its bulk would permit. How Pete happened to hit, ever could tell. He fired at the sound, seeing noth- but unable to restrain himself any longer.

The incident broke the chain of our discomforting nces, gave us sound sleep for the rest of the and somehow seemed to help over every diffi- we afterward met with during the trip. At the of three weeks the clothes we wore were ragged generously decorated with the color of the frying but we were seasoned so that bear tracks had no , and even the snakes appeared rather helpless vicious.

The Kearsarge Pass and Bubb's Creek are well known resort to the more adventurous pleasure seekers of Sierras; and the sublime cliffs that border Kings far higher than the more celebrated precipices the Yosemite, together with the Kings River grove Big Trees, containing the largest individuals known, become widely famed. And now, the tremendous nery of the Kearsarge, among whose shattered and terrific gorges the spirit is subdued as if wan- amid primeval chaos, will soon be brought within journey of gay and thoughtless, or busy and grubbing, Spring street.

JAMES E. REYNOLDS.

The Problem of Mars.

ASTRONOMER TELLS HOW IT MAY BE SOLVED.

From London Graphic.

BERLIN, April 5.—"For £75,000," said the astronomer, patting the tube of the great telescope, "that is, with an instrument three times the size of this, the question could be practically settled."

"I am afraid I don't understand," I replied.

"Well," he said, "for £75,000 I could construct a telescope on this model which would distinguish objects in Mars about one kilometer apart. Then I could tell at once if there were settlements of living beings."

"Do you mean you could see the beings if they were there?"

"Oh, no! We haven't got so far yet. Perhaps—I don't know—perhaps we never shall. But we could tell if there were cities, villages, settlements. In fine, we could tell if Mars were inhabited for a sum of 1,500,000 marks—£75,000."

"Do you think, then, there are living, intelligent beings in Mars?" I inquired.

"Why, yes," replied the astronomer. "I think so. Almost I know it. You remember the canals on the enlarged photograph I showed you. Well, they are artificial. It is almost scientifically impossible that they should be natural. But I don't think it follows that they are the work of superhuman genii. In fact, I think the banks are piled up, not the canals dug out. Sometimes one can see that the banks, like great dams, have burst, and the water floods the space between one canal and the next. That seems to show that the canals are rather formed by dams than by excavation. Photographs taken even with this telescope show the melting of the snows quite plainly."

Perhaps I had better explain. The astronomer was Dr. Friedrich Archenhold, the director of the new Treptow Observatory (the Greenwich of Berlin) and the inventor of the telescope which henceforth will forever bear his name. And first of the telescope. It is 70 feet long, whereas the longest before it was that at the Yerkes Observatory (60 feet.) The lens measures in diameter 70 centimeters.) (Yerkes 104, the Lick Observatory 96 centimeters.) Thanks to the great concentration of light possible with the Archenhold telescope it is possible to magnify to 6000 diameters, whereas the Lick telescope gave only 4500. These are details which it is necessary to note, but they do not constitute the explanation of the amazing calculation regarding Mars which I have just quoted. Dr. Archenhold's great contribution to, or rather revolution of, giant telescope construction consists in the abolition of the expensive and clumsy revolving cupola or dome. Most people must at some time have seen and had explained the way in which the dome containing the eyepiece of a giant telescope is made to revolve so as more or less to follow the orbit of a star. The cupola is more expensive to construct than the telescope itself. Moreover, on the dome system the observer has to follow the eye piece round. As in the Archenhold system, there is no cupola, the observer remains stationary on a platform. The telescope is mounted on mechanism which enables it to take all the movements of a ball in a socket, so that it can exactly follow the orbit of any star. Double electric machinery within the base of the brick foundation enables the operator above to move the telescope in any direction by the simple touch of handles. In wet or windy or cold weather a movable screen running on sloped rails covers the eyepiece, and the electric attachments at the operator's hand. In one sentence the Archenhold telescope unites the point of observation with the axis of revolution, which in the cupola system was impossible.

The difference in price caused by the abolition of the cupola is as 1 to 16. The Treptow Observatory, with all its advantages, cost £12,500. On the cupola system it would have cost £200,000. A telescope large enough and powerful enough to settle the question of the habitation of Mars could be built by Dr. Archenhold, as he said, for £75,000. On the cupola system it would cost about a million and a quarter sterling.

From the achievement I turn to that which is, after all, the more wonderful, the Faith and the Man. Dr. Archenhold was born in the year of the great comet, 1861. Before his birth his mother watched that comet, and to this fact he attributes his unfailing attachment to his science. "If they took the stars from me," he said, simply, "I should die. I would rather die." Easily said, but if you look at the strong face and the eager eyes, you cannot doubt that it is true.

Again and again Dr. Archenhold has all but given his life for the faith that is in him. In the new observatory (opened last Sunday) there is, for the free use of students, the finest astronomical library in the world. It contains 10,000 volumes—the result of the hardest self-renunciation. For nine years he starved himself for his library, and those years of physical suffering have written their record on his face. For twelve years Dr. Archenhold has lived and worked at Treptow in a wooden shanty, a bit of which can be seen at the foot of his telescope. Now, of course, when all the scientific world knows what the man has achieved, the government would like a little credit from it, and offers him £2500 to help clear off the debt on his new buildings. "But times are bad," said the astronomer. "But times are bad," said the astronomer. "The telescope isn't a Dreadnought, and it isn't an airship. And I have not yet got the money." One knows what Zeppelin did and suffered before the government held out its hand. This man has done what no airship can ever do, and he has suffered more. The struggle is over, and the achievement is complete. The working people of Berlin, the "little folk" that Kipling talks about, knew and put their faith in Archenhold while governments doubted him. The trade unions of Berlin guaranteed 100,000 tickets at 6d. a head so that he might go on to build a worthy house round his telescope. The government will—some day—pay £2500.

And the problem of Mars can be solved, will be solved, some day soon, with an Archenhold telescope, and by the faith of an astronomer. For faith is the substance of things hoped for, the evidence of things not seen.

C. TOWER.

JAPAN'S DAY OF DOLLS.

WHEN THE HONORABLE LITTLE PEOPLE SIT IN STATE FOR ONE LONG DAY.

[New York Sun:] On just one day in all the year the little daughter of the Japanese house counts for more than the nursemaid for her younger brother, and that is the day of O Hina Sama, the Honorable Little People. It falls on the third day of the third month, and for all the full daylight hours of that day little Iamesan or Takenoko reigns queen over the household.

When the doll festival had its inception, not even the Japanese themselves know. Perhaps the kindly Buddhism of the elder day provided this holiday for the little girls as it established the boys' day, when every housetop flutters with wind-blown paper fish, one for each boy below the roof tree. Whatever may have been its first significance, the day of O Hina Sama is now a day when marvelous dolls are on parade.

About the middle of February the doll fair in anticipation of girls' day opens in every city and village throughout the island. The craft of dollmakers is of small numbers, for on March 3 only are their wares designed to please.

Because of the limited scope of their sales, the dollmakers turn to the most intensive exploitation of the necessities of O Hina Sama. In their stalls they exhibit dolls' furniture, complete wardrobes for the honorable little people, sets of china and lacquered dishes, even tiny tansu, or bridal chests, for the accommodation of the doll brides' trousseaus.

In the doll bazaar that flourishes for a brief two weeks there are prices for all classes. The Emperor and Empress in effigy may be had for the equivalent of $1.25 up to $5; a set of court maids of honor is valued at the same price, while a complete royal family with court attendants, palace and orange trees, will run as high as $200.

All of these beautiful toys come to the girls in white wood boxes, ready to be set in the high seat of honor that every house, even the humblest, provides in its living-room. Before the great day arrrives, little Miss Plumblossom prepares with her own hands, if she is able, a fitting feast for the honorable Hina Sama.

Of rice cakes, baked with bean meal, she makes a-plenty; mochi, a kind of sweetmeat in high favor with the little ones, is set in reserve, and a variety of thick syrupy wine only drunk by the little girls and their guests on this holiday is provided by indulgent fathers.

On the morning of the doll festival the little daughter of the house is up early to set out in due order of their rank the dolls, and to provide for their comfort so far as her father's purse has stood the strain of the last week's bazaar.

First, she sets high above the heads of the less exalted the imperial pair, arrayed in gorgeous brocades after the manner of the ancient Emperors and Empresses of the Shogunate. The Emperor carries his two swords and his imperial spouse, her eyebrows shaved off and replaced by inked lines, holds in her delicate fingers a fan.

Below these revered individuals are arranged three maids of honor, with vases of flowers and a miniature wine bottle between them. Their sole duty is to fill the cups of their Majesties with honorable sake as occasion demands.

Still below the maids of honor on the dais stand Sadaisin, the Minister of the Left, and Udaisin, the Minister of the Right, with bow and spear to defend the persons of the heaven-born. Whatever else may be the personnel of this court of honor depends upon whether Miss Plumblossom is the daughter of a banker or a wood chopper; but even the wood chopper's daughter must have at least the Emperor and Empress to hold court for the honorable little people.

By the side of the dais and convenient to the hands of the dolls are the dishes bearing the food specially prepared and all the furniture that fathers can afford to buy. On food trays are tiny soup and rice bowls of wood or lacquer, tea steepers and bowls and eating sticks.

Thus are the honorable little people brought back from the land of dreams for one long day, entertained and reverenced. Thus for one full day of ecstasy the little daughters of Japan forget that they bear on their backs for 364 other days the fighters of Japan's new generation.

The French Way.

I popped the question to Marie,
Like any other beau:
She blushed and smiled and answered, "Oui,"
For she is French, you know.
"My dear," I asked her, bending low,
I feared my cake had turned to dough)
"Whom do you mean by we?"
"O, U, and I," said she.

—[Success.

Wanted to Be Helpful.

Elderly Bachelor: Mrs. Burnside, will you marry me?

Attractive Widow: Mr. Wackford, are you forgetting that I have six children?

Elderly Bachelor: Not at all. I want to help you train up those youngsters—darn 'em.—[Chicago Tribune.

Another Day of Spirited Suit Selling

A big new lot of pretty summer parasols having just ar

The Social Register.

HOW MRS. AUGUSTUS BROWN BECAME ONE OF THE ELITE.

By a Special Contributor.

I.

IT was opening day at Fox & Briggan's jewelry store. Now, Mrs. Brown had never before had the courage to enter such a fine shop as Fox & Briggan's, because she had neither the clothes nor the pocket-book to warrant such presumption, and she was too proud to draw attention to herself, even from a clerk, when such attention must be the reverse of that which a handsomely-gowned and stately matron attracts.

But Mrs. Brown had ambitions. Her daughter was now at the period when hopes of mending the Brown fortunes might be placed on her really charming personality, could she but be successfully launched in society. All her married life Mrs. Brown had crimped and saved, so that now she was beginning to look about for ways and means of judicious investment of her small capital, in such adornments and other nothings as might be of assistance in furthering her plans. And so, on Fox & Briggan's great opening day, Mrs. Brown was among the visitors to the great display of diamonds. A diamond represented wealth, therefore a diamond her daughter must have, for appearance's sake. But funds were limited, and the cheapest diamond which Mrs. Brown could find was priced at $180.

Mrs. Brown was in despair. As she turned away, her eye glanced at a pile of circulars with beautiful old English lettering. Taking one, she quickly read the announcement of "The Social Register." By this means, those who were planning social functions could place their dates on record at the store, for the convenience of their much occupied friends in the social whirl.

Here was just the thing! Now Mrs. Brown and her daughter could have their names placed from time to time among the very élite of the town, simply for the asking. No sooner planned than done. But the function! That, too, must be named with the date, as well as the hostess' name and address! Well, an "at home" would sound well. So she gave the name—"Mrs. Augustus Brown, Farwell street." (The number were better omitted, as there were two ends to Farwell street.) "At Home, November 12."

This was sufficiently informal not to attract too much attention, while, at the same time, answering the purpose of placing her name before the social public.

Mrs. Augustus Brown had, however, no intention of entertaining on the date named, for even had her acacquaintance been sufficient, her means would scarcely have permitted her to do so; but in some vague way she hoped that this might prove an entering wedge by means of which, by dint of further scheming, there might take place some real development in the direction of her desires.

Mrs. Brown went home well satisfied with herself, but still perplexed as to the next move. Fortune, however, was with her. One night, about a week after this, the local postoffice in the Farwell-street district was burned down, and all the mail matter in the building destroyed.

II.

The three Miss Van Storms were very fashionable indeed. So popular were they that they had difficulty in keeping all their engagements straight, so it was a great relief to them to learn of the Social Register.

One morning they were downtown shopping, and while in Fox & Briggan's, took the opportunity of glancing over the Register to refresh their social memories. Suddenly Miss Myra Van Storm began to stare in astonishment, first at the page and then at her sisters.

"Mrs. Augustus Brown giving an 'At Home,' and WE not invited!" she cried.

"Impossible!" her sisters exclaimed, as they bent eagerly over the Register. But sure enough, there it was, "Mrs. Augustus Brown, Farewell street. At Home, November 12."

"Why, that's this afternoon," said Miss Van Storm. "We MUST have been invited—but I didn't know she was home yet from her trip."

"She is expected soon, I believe. But why—oh, I know," said Miss Bertha; "girls, you remember the fire in the postoffice? Her invitations must have been there."

"What shall we do?" returned her sister. "I KNOW we are expected, for this must be the affair she told me she was going to give on her return."

"Suppose we call Mrs. Fenton and see if she knows anything about it."

Accordingly they called Mrs. Fenton, and were assured by that lady that not only was their mutual friend of Farwell street expecting to entertain, but that this was the very date she had spoken of several weeks before, prior to her leaving home for a visit. Mrs. Fenton also thought the cards must have been lost in the fire, so they all agreed to go together to the reception that afternoon.

Now, Farwell street was a rather long thoroughfare, one end of which was ultra-fashionable; the other, though attractive in appearance, was much more modest. At the fashionable end, at No. 900, lived Augustus Brown, a wealthy banker. At the other end, at No. 153, Augustus Brown, a newcomer to town, had taken up his comfortable, though rather plain, residence.

When the three Miss Van Storms and their friend alighted from their beautiful touring car at the Brown mansion, they were surprised at learning from the footman that Mrs. Brown had not yet arrived home from her visit, but was expected that evening. This was more and more perplexing.

Meanwhile Mrs. Augustus Brown of No. 153 Farwell street sat ready for any chance callers among her neighbors who might drop in, quite forgetful, for the time, of the date she had placed at random on the Social Register; but absorbed, as usual, in planning ways and means of advancing her cause in society, and, perhaps, of advancing her residence somewhat toward the other end of the street.

Suddenly the doorbell rang, and a smartly-dressed woman appeared, asking for Mrs. Brown.

"I am Mrs. Brown," responded Mrs. Augustus the Less. The lady appeared somewhat surprised, and, glancing about, apologized for her, perhaps, untimely call.

"You see," she said, "I am the new society reporter for the Telegraph, and a stranger in the city; but I read your date in the Social Register at Fox & Briggan's, and have been sent up here for an item about your—well—your decorations," which, thought the reporter, were scarcely of an elaborate description, "or anything you might like to give me. But I see your hour must be later, I——"

"Oh, yes," quickly replied Mrs. Brown, taking the cue and seizing the opportunity at one fell swoop, "I always entertain late in the afternoon. People like it better, you know."

After chatting a few minutes with the pseudo-hostess, the society editress took her departure, promising to publish a small, EXCLUSIVE notice in the paper.

"I do not care for showy notices, you see," protested Mrs. Brown, though secretly gloating over getting her name in the society columns of the Telegraph.

III.

Next morning, what was the astonishment of the Misses Van Storm at reading in the Telegraph a notice of the delightful "At Home" given the previous afternoon by Mrs. Augustus Brown of Farwell street, "who entertained in her usual quiet and elegant manner."

"That is a joke on Mrs. Brown. What will she say when she reads it?"

But Mrs. Augustus Brown did not read the notice that morning, for Mrs. Augustus Brown of No. 900 Farwell was ill, tired out with the journey home. So much indisposed was she that Dr. Fenton was called early in the morning.

Scarcely had the doctor left his office, in response to the call, when a message came from "Mrs. Augustus Brown of Farwell street."

"Dr. Fenton has just gone there," the attendant replied.

"That is surprising; I did not call him before," Mrs. Brown said, but she had already been cut off.

In a short time there was another ring at Dr. Fenton's 'phone. "Mrs. Brown of 153 Farewell street has a daughter who is ill. Will the doctor come as soon as possible?"

"Is he not there yet?"

"Not yet."

"Well, he is on his way; he will be there very soon—good-by."

But the attendant was uneasy. Somewhere, something was wrong. Dr. Fenton had had ample time to reach Farwell street twice over. The attendant waited five minutes, then asked for the residence of Augustus Brown, Farwell street, and was relieved, at learning that Dr. Fenton had arrived.

Scarcely had the poor young man hung up his receiver when there came another call, and: "I should like to know where Dr. Fenton can be found."

"He is at the home of Mrs. Augustus Brown, in Farwell street."

"Oh, no, he isn't."

"Why, they told me a minute ago that he was there."

"Never in the world. I am Mrs. Augustus Brown, and my daughter is ill. There is some mistake. What——"

"Are you Mrs. Augustus Brown of Farwell street? And has Dr. Fenton——"

"That is my name—Mrs.—Augustus—Brown—one-fifty-three——"

At that moment came the words: "Time's up," and the connection was cut off.

Mrs. Brown, at one end of the line, and the attendant at the other, were wild. Again the latter called up Mrs. Brown and learned that the doctor had just left the house.

Mrs. Brown, on her side, was exasperated. She was just about to call Dr. Robertson, when the 'phone rang and a sharp voice said: "Is this the Brown residence?"

"Yes."

"May I speak with Mrs. Brown?"

"I am Mrs. Brown. Who is talking?"

"This is Mrs. Durham. I merely wish to say, Mrs. Brown, that you may consider yourself stricken from my calling list. You know I don't beat around the bush. To treat me as you have done, after all our years of friendship, is what I consider simply unpardonable."

"Why, what do you mean, madam? What have I done? I never met you, never saw you. I don't know who you are."

"What! Am I not talking with Mrs. Augustus Brown of Farwell street?"

"You certainly are; but I assure you, I never heard of you before."

"Never heard of me before? The idea! Don't I know your voice? This is simply scandalous. Of course we haven't been as intimate lately, because I moved to the other side of the city, but I know now, since yesterday, how much some people's friendship amounts to."

"But I protest I do not know who you are. What do you mean?"

"Tut, tut! What do I mean? Don't you suppose I read the papers? But this ends our friendship, so far as I am concerned."

"It certainly should, for I am sure it never began, so far as I am concerned," and Mrs. Brown hung up the receiver.

Notwithstanding her trouble and the perplexity of it all, Mrs. Brown perceived the humor of the situation. Evidently there was another Mrs. Brown, and evidently, there was some confusion about the n... As she knew, her number was not yet in the d... but also, as she did not know, there had been a... in the numbers all along the street, so it was a... cult for Central to make the slight mistake that ... to be setting everybody and everything agog thi... ing.

"There it is again," exclaimed Dr. Fenton's dant, as he took down the receiver. Sure en... was Mrs. Augustus Brown of Farwell street, ... that she had been obliged to secure another p... as Dr. Fenton evidently could not come to he...

. . . . . .

That evening, as Dr. Robertson was talking w... fiancée, Miss Bertha Van Storm, he said: "I wa... today to see your double."

"My double? Who can she be?"

"You have seen her and admired her very m...

"Oh, you don't mean that dear little girl wh... noticed as we came out of church? But I didn't ... she resembled me."

"Fishing again."

"You wretch! But you haven't told me wh... patient is."

"Well, she is the daughter of Mrs. Augustus ... of Farwell street."

"Impossible! Why, Mrs. Brown has no daug...

"THIS Mrs. Brown has. She lives at one-fif... Farwell." The doctor's emphasis was significant.

"Well, did you ever!" cried his fiancée. "Th... plains everything! You must get Miss Brown ... soon as possible, and introduce me. I know I ... love her, no matter where she lives—and she w... beautifully for that extra bridesmaid," she adde... whisper.

CHARLOTTE HER...

Mothers Should Have Their Rights.

There is no one in the average family, says ... Marden, writing in Success Magazine, the value o... services begins to compare with those of the m... and yet there is no one who is more generally ne... or taken advantage of. She must always rem... home evenings, and look after the children, wh... others are out having a good time. Her cares ... cease. She is responsible for the housework, t... preparation of meals; she has the children's c... to make or mend, there is company to be enter... darning to be done, and a score of little duties ... must often be attended to at odd moments, ta... from her busy days, and she is often up w... long after every one else in the house is asleep.

No matter how loving or thoughtful the fathe... be, the heavier burdens, the greater anxieti... weightier responsibilities of the home, of the ch... always fall on the mother. Indeed, the very ... of the good mother are a constant temptation ... other members of the family, especially the selfis... to take advantage of her. If she were not so l... affectionate and tender, so considerate, so p... and ever ready to make all sorts of sacrifices h... ers; if she were not so willing to efface herself; ... were more self-assertive; if she stood up for h... manded her rights, she would have a much easie...

A Sunday Reading of Scripture.

Here is the story of David and Goliath as it ... to have been recently told by the Rev. Billy S... with appropriate gestures, to a rapt congrega... 8000:

"And so David's pa comes to him where he ... working in the field and says: 'Dave, better g... the house. Your ma's anxious about the other ... fighting in the army, hasn't heard from them by ... or anything, and she'd like you should look the... So Dave hops on a trolley and hikes to the front ... stays there with his brothers overnight.

"In the morning old Goliath comes out in front ... Philistines and dares the Israelites to fight him.

"'Who's that big stiff making all the big talk ... there?' asks Dave.

"'Why, that's the head cheese, the big noise,' ... his brothers.

"'Why don't some one soak him one?' asks Da...

"'We've all got cold feet,' says the Israelites.

"'You fellows make me tired,' says Dave, ... pikes out to the brook, gets four pebbles in his ... herd's sack, slams one at Goliath, and soaks him b... coco between the lamps. Goliath goes to the mat, ... the count, and Dave pokes him in the slats, ch... his block, and the whole Philistine gang skidoo...

[Harper's Weekly.

Real Estate High as Buildings.

Space on Manhattan Island, which is a sure-t... tight little island if ever there was one, is distinc... a premium. The record price for real estate in ... York, according to Alcolm, was $583 a square foot ... tained four years ago for the southeast corner of B... way and Wall street.

On March 13 last the Fourth National Bank acq... the building adjoining its own home at the sou... corner of Cedar and Nassau streets, a plot measu... 73.1 feet on the latter street and 73.2 on the former.

The average price a square foot was close on ... which figure has been beaten by only three other ... of real estate in the city—the corner already men... and two small plots at the southwest corner and ... southeast corner of Broad and Wall streets, which ... over thirty years ago for $330 and $348 a square ... respectively.

A fifty-foot lot on Fifth avenue, at Sixty-ninth st... is reported as being sold to E. H. Harriman for a ... lion dollars—and such price is by no means ... that section. Fifth avenue values, indeed, have ... bounding upward, and will soon be rivaling those ... the financial section.—[New York Sun.

If your shoes are not perfectly comfortable to your feet, pleasing to your eyes, and in harmony with your new gowns, you are certainly wearing shoes intended for another woman. Among the endless styles of "Patrician" there are those as surely designed to exactly fit and please you as though they were special models ordered from your custom maker.

...ders. Monday 15c each, $1.65 dozen.

BATH TOWELS 9c.
Brown bath towels; fringe ends; size 19x42; regular 12½c. Monday 9c each, $1.00 dozen.

Bath Towels 25c
35c QUALITY.
Extra large bleached bath towels; size 36x46; hemmed ends; good heavy quality. Monday only, 25c each.

heavy sheeting. Monday 55c each.

SHEETS 85c.
81x90 bleached seamless sheets; made of regular heavy sheeting; 80c value. Monday 65c each.

Jimmy's Stepmother.

SHE STRIVES FOR LOVE, NOT KNOWING SHE ALREADY HAD IT.

By a Special Contributor.

ELLEN MAYFIELD sometimes wondered if it were not wicked for any one to be as happy as she. She had grown up with the half-formulated idea that strictly moral people were sober-minded, if not a trifle sad. It did not seem exactly Christian for a young woman to awake each morning in a perfect tumult of joy over the mere fact of waking to another day.

At first glance there would seem to be no especial reason for rejoicing, in Mrs. Mayfield's lot. She was married to a very ordinary man who worked at a very ordinary occupation for a less than ordinary salary. Their home was small and unassuming, and she did her own work. But she was in love with her husband, and that was reason enough; for there is nothing else in life so infinitely interesting as being in love. To her happy eyes the good (but by no means remarkable) man she had married was a god-like being the possession of whom all women must necessarily envy her, however well they might dissemble the emotion. Across her sunny skies there floated but one small cloud, and that cloud was Jimmy.

Had it not been for Jimmy, she could almost have forgotten that there had ever been another Mrs. Mayfield. To do her justice, she was above petty jealousy, and although she did not know it, the blind adoration which she lavished upon James Mayfield was as new an experience to him as though he had never before called a woman his wife. He had been happy enough with the first Mrs. Mayfield, and had mourned her sincerely when she died; but he would have been more—or less—than human if his heart had not thrilled in answer to the warmth and exquisite flattery of Ellen's love. The memory of the good woman who was dead could in no wise disturbed the peace of the little home; but there was Jimmy, and Jimmy was very much alive.

He lived with his grandmother. Ellen assured herself that, had not this been the case, she could never, never, never, have married Jimmy's father. Better have been a broken-hearted woman, separated from the only man she could ever love, than drag out a dreary existence in the same house with Jimmy.

By persistent and concentrated effort Jimmy had managed to acquire an amazing amount of badness for a little boy of 8; and, except to his grandmother, who loved him, there was little about him to commend him to the toleration of society in general. He knew the most astonishing number of swear words—until she broke his acquaintance, Ellen had not realized that there were so many—and he soon learned, to a nicety, just how to modulate his voice so that the words might reach the ears of his horrified young stepmother and those of his deaf, doting old grandmother—for Jimmy's grandmother idolized him.

In strict justice to the old lady, be it said that she had had the care of him since he was a dimpled, year-old baby, with all a baby's irresistible charm; although, even as an infant, he had an abnormal capacity for getting into mischief. She taught the little feet to take their first uncertain steps and the lisping tongue to talk. Then, too, she knew a Jimmy whom his father's young wife had never seen; Jimmy who was sometimes seized with shamefaced spasms of affection and who had odd, manly little ways of showing that he was sorry when he had been especially bad. He loved his grandmother, in his own fashion, and sometimes remembered to try not to give her pain. He would have been sorry, clear down to the bottom of his 8-year-old heart, if she had chanced to hear any of the wicked words which he murmured for Ellen's discomfiture.

Jimmy's grandmother was as far from wishing to part with him as Ellen was from desiring to acquire him. The situation, as it stood, was at least tolerable to all concerned, and Jimmy, although undeniably a cloud, was a small one upon the horizon. Then there happened a perfectly natural thing, the possibility of which had never occurred to any of them—Jimmy's grandmother died.

The news came by a messenger one morning as Mr. and Mrs. Mayfield sat at breakfast. These tete-a-tete meals were an unfailing source of enjoyment to Ellen, and she congratulated herself that they seldom had a guest to make a third at the little table. When the bell rang, she continued pouring her husband's coffee with no premonition of the storm about to break over her head. Mr. Mayfield returned from the door with a note crumpled in his hand.

"It is Stella's mother—Jimmy's grandmother, you know," he said unsteadily. "She died suddenly last night. Heart failure. Of course I must bring Jimmy home at once. I shall be gone about an hour, dear. Good-by."

Ellen had one hour, sixty minutes, in which to prepare herself for the advent of Jimmy. She buried her face in her hands and spent fifty-five minutes hating the boy, then she drew herself up with a start; she knew she must never do that again as long as she lived, come what might. The joy might be all gone out of life, but her New England conscience remained. She must look at the matter from Jimmy's point of view; and she was fair enough to admit that Jimmy's point of view was not an especially alluring one, despite the fact as he was of the only person who really loved him, and suddenly foisted upon a father with whom he was not acquainted and a stepmother whom he openly disliked.

She looked at the clock. There were five minutes of her hour left, and that five minutes she devoted to solemnly covenanting with herself, since she must be a stepmother, to be a good one.

From this time on Ellen Mayfield's conscience never troubled her over being too happy for strict morality.

It was worse, even, than she had anticipated. She might have fed and clothed the child, and for the rest left him to follow his own dictates, and thus have saved herself untold strain upon nerves, temper and patience; but Ellen was descended from a long line of ancestors who spelt duty with a capital D. Jimmy's questionable associates, and the more than questionable escapades in which he took part, of which the dim eyes and dull ears of the doting old grandmother had been happily unconscious, the young stepmother was very unhappily conscious of. By the time Jimmy had been an inmate of the little home a month, the cottage was no longer the miracle of order it had been; Ellen was worn and tired, and once or twice she had even forgotten to kiss her husband good-by; but for all that, she wore an air of subdued triumph. It had been a week now since she had been compelled to go and forcibly remove her little stepson from among a company of choice spirits. She felt that she was gaining ground—slowly, undeniably, but she hoped surely. "If I could only love him it would all be so easy." The thought was more than half a prayer.

If only she might love the boy, how simple it would all become! The thought was with her day and night, and she tried to force the love into her heart with all the intensity with which her Puritan ancestors subdued the sinful desires of that organ.

She took her mending one afternoon and sat by the window to enjoy the breeze which fluttered the leaves of the climbing rose. She was entirely hidden from view, and although the voices of two women gossiping in the next cottage came to her distinctly enough, her mind was too much occupied with the ever-present problem of Jimmy to notice what they were saying, until she caught the sound of her own name.

"It's a shame, poor little fellow, the way Mrs. Mayfield is so strict with him, and his own mother in the grave! Don't tell me she cares so much who he runs with—she just does it to give her an excuse to be mean!" There was a murmur of assent, and the first voice went on: "My Joe says Jimmy told him she made him sit in a chair for an hour just because he threw stones at an old hen. I say it is a shame!"

"That was my hen," was the unexpected and somewhat haughty reply. "There are some things about which Mrs. Mayfield is not strict enough with that boy. I went right over and complained to her. She said she was sorry, and called Jimmy and did make him sit in a chair for maybe it was an hour; but as I passed the window I saw her giving him a great piece of cake to eat, so I guess he didn't suffer much. If my boy had done such a thing, and one of the neighbors had complained to me, he would have got a licking, all right. If she don't come down a little harder on Jimmy he will land in jail one of these days—not that she'd care, of course; he is none of hers."

Ellen rose from her seat sick at heart. She had tried so hard, so hard! She had never dreamed that her every act was being watched with critical eyes. She threw herself upon her bed and wept the slow, bitter tears of discouragement.

It was here that her husband found her, and taking her in his arms, listened to the somewhat incoherent story. Although he never would have admitted it, deep down in James Mayfield's heart there lurked a sense of resentment against his small son. Life was not the same since the boy had come to be a member of the family. Ellen's attention was not only divided, but in his opinion very unevenly divided. While he still stood patiently upon his pedestal, she rarely, in these busy times, had the leisure to take up the attitude of worshiper. He had borne it silently, perforce, but at last he felt that he had a legitimate cause for indignation, and he gathered his wife in his arms.

"It is an outrage, and it is going to end right here and now! You are an angel of patience, and those wretched women haven't the soul to be able to appreciate you! As for that thankless little scamp of a boy, we will send him to a boarding-school, that is what we will do!"

To his consternation, a pair of flashing, tear-wet eyes were raised to his, and his erstwhile submissive young wife exclaimed: "Indeed, we will do nothing of the kind! He is not the sort of a boy to be raised by machinery. What Jimmy needs is love—lots of love—and he shall have it. It is all my fault for not loving him; if I could only love him when he acts so; but I shall never stop trying until I accomplish it some way."

Drying her tears, she told him all her plans for Jimmy's education, for his training and general well-being. Judging from her unselfish enthusiasm, one would have supposed it to be the welfare of a dearly-beloved child which was under discussion.

Ellen was desperately in earnest, but try as she would, she could not feel very hopeful. Her surprise, therefore, was as great as her joy and relief over the almost—for him—angelic behavior of Jimmy during the next few days. By the end of the week, to be sure, the strangely-subdued air had pretty well worn off and he was just plain Jimmy again; still, there was a marked and permanent improvement. It was years later that she learned how, poised perilously upon the window sill of his own room, a few treasured belongings in a small bundle as an adequate preparation for running away from home, the boy had overheard the entire conversation. He had listened shamelessly to all Ellen said to his father, and then, with an unaccountable lump in his throat, had dropped noiselessly back and, untying his bundle, had put the catcher's mitt, the rusty toy revolver and the green china frog with 8 cents and a pants button in its stomach, back in their places.

Ellen never faltered in the task she had set for herself, the task of learning to love Jimmy. She had kept at it doggedly, persistently. With firm mouth and a deepening line between her eyes, she put hours in mental effort to that end, each day—while Jimmy, even the strangely-improved Jimmy, seemed to have an impish perversity for making himself practically unlovable.

In the meantime he had the best of care. His thick slices of bread were well buttered and there were plenty of them. He always had a clean waist for school, although his stepmother often ironed it by gas light after Jimmy and his father had gone to bed. She patiently went over his lessons with him in the evening, and played games with him by the hour to keep him happy at home. She delighted in these sacrifices; they served, in a measure, to quiet her conscience which ever accused her of failing to give the child the love which was his by right. Her self-reproach was the more keen because Jimmy, gradually and without in the least meaning to, had come to adore her with all the strength of his boy's heart. He called her "mother" and came to her with his joys and his hurts, sure of that sweetest gift of all, sympathy.

And so his cry was: "Mother, oh, mother!" when they picked him up from under the horse's hoofs and he lay in the driver's arms, his own arm hanging limp and useless and his face covered with blood. He had fainted quite away by the time they reached the door, and Ellen thought him dead. She snatched him from the man with a fierce gentleness.

"Oh, Jimmy, Jimmy, mother's darling! I knew you'd do it some day; you were always so reckless! Oh, I can't bear it! I love you so—I love you so!"

The heavy lids slowly lifted, and the white lips formed a wan smile. "I know it. I've known that for years an' years—an' years—an'——" and he sank into unconsciousness again.

When Mr. Mayfield opened the door of his home that evening he was met by a young woman with a sort of subdued rapture shining in her eyes. "Jimmy is hurt," she announced joyously. "He was run over by a dray. The doctor is with him now. His left arm is broken, his right ankle sprained, and his face rather badly cut. Of course he will get along all right; he is such a strong little scamp," proudly, "he would get over anything—and, oh, James, I am so happy!"

"Happy!" echoed that bewildered gentleman, wondering if his wife had suddenly lost her mind.

"Yes, happy! Because now I know that I love him! And, oh, James, isn't it perfectly ridiculous? Here I have been loving him all the time, and I was working so hard trying, that I never stopped long enough to realize it."

MINNIE SLOANE SNELL.

The Deadly Pitch Lakes of Venezuela.

Our trips to the pitch lake on the early morning engine will never be forgotten. A warning toot from the diminutive whistle hurries us through our breakfast, and we hasten to the track and see our cameras and guns loaded on one of the little square wooden "empties." We mount the wood-filled tender of the engine, and with many complaining creaks and jolts get under way, backing slowly around the curve which hides the last sign of civilization and buries us in the jungle.

For nearly twenty years these little toy engines have bustled and elbowed their way over the snaky rails, until the jungle and its people have come to look upon this narrow winding steel path as part of the general order of things. The underbrush creeps close, and only the constant whipping of the engines and cars beats down the growth between the rails.

We reach the lake long before the dew is dried and before the freshness of the dawn is dissipated. It is surrounded by dense forests, the front ranks of which are made up of the marvellously tall and graceful moriche palms. There is one oasis in this pitchy expanse—Parrot Island it may be called. To this shelter, guarded on all sides by soft, quaking pitch, parrots come at dusk by hundreds, roosting there until the next morning.

Near the northern edge is the "mother of the lake," just above the deep-hidden source of supply, where the pitch is always soft, and where no vegetation grows. It is a veritable pool of death, and nothing can enter it and live. The lizards and heavy-bodied insects which scamper over the rim are often clogged and drawn down to death. A jaguar, leaping after a jacana, slipped in shortly before we came, and made a terrible fight for life. Half blinded, its struggles carried it only farther outward, and the end came mercifully soon.

All the rest of the lake is a varied expanse of black pitch bubbles, short grass, clumps of fern and sedge, with occasional isolated palms. Flowers of many kinds and colors spring from the heart of the raw pitch itself. Jacanas rise before us with loud cries and flashing wings of gold. One may walk over the lake at will, morning and evening, but in the heat of midday, in many places, one's shoes sink quickly unless one keeps constantly on the move.—[C. W. Beebe, in Harper's Magazine.

Luxury in Motor Vehicles.

"New to me," said a man who seldom sees Fifth avenue, "were the vases filled with flowers in automobiles.

"Of course I'd heard of automobile clocks, and of fitting up the auto with holders for comb and brush and mirror and card case and that sort of thing, but I had never even heard of flower vases in automobiles until yesterday, and then I saw several machines that were thus equipped.

"In each case, the vase was tall and slender, running to a point at the lower end and flaring at the top, in its shape reminding one of the familiar ancient torch; and this slender and graceful torchlike vase, something less than a foot in height, was supported in a holder attached to the inner side of the automobile, in front, to be thus placed and filled with flowers, like a vase of flowers in a room, a grateful object for the eyes of the auto's occupants to rest upon.

"I think I shall have a flower vase in mine."—[New York Sun.

Another Day of Spirited Suit Selling

The Maoris.

AN INTIMATE VIEW OF THE PEOPLE AND THEIR MODE O FLIFE.

By a Special Contributor.

OF all the South Sea Islanders none are more interesting than the Maoris of New Zealand. A hundred years ago they were fierce cannibals, perpetually engaged in tribal warfare. Now they are peaceful, law-abiding, Christianized folk, land owners and farmers, employers even of white labor. They are the only subject colored people that return members of their own blood to a British colonial parliament. And with the advance of the Stars and Stripes to Pago-Pago they and their white fellow-citizens have become our nearest neighbors in the South Seas.

At the ports of entry, in the street crowds of Auckland or Wellington, the Maoris are not much in evidence. The sole alien feature in these typically British towns is the presence of our old acquaintance, John Chinaman, fruit dealer and laundryman. Yet it was in the busiest quarter of Auckland that the writer first witnessed an old-style Maori greeting. Two elderly men dressed in European costume, but with the wrinkles in their faces overlaid by tattoo stripes, met at a street corner, and instead of shaking hands, rubbed noses. It was a light sidewise touch, like the billing of birds.

But at the Rotorna Hot Springs, which is on every tourist's visiting list, the brown people preponderate. They are the guides and showmen of the thermal curiosities, the geysers and warm bubbling springs, and the Pah, or stockaded fort which illustrates the ancient Maori art of war. In color they match the native of Hawaii rather than the Samoan. The Maori skin is of a warm chestnut brown, and lacks the golden tint that brightens the Samoan complexion. Tradition indeed assigns the origin of the Maori to a distant island, called Hawaiki, and the language resembles the Hawaiian.

Maoris Athletic.

But the Maori is a taller and heavier man than his Polynesian relative. Dressed in the modern sack suit, the spread of his shoulders declares the strength of his frame. But to appreciate the athletic points of the race one should see a Maori eleven lining up on the football field. As a rule, the Maori women have regular features; their eyes are large and lustrous, the lips full. Among them are found some beauties in the brunette style, and all are fond of setting off their attractions by dresses of a magenta or other gaudy tint.

Even amid the insidious influences of a tourist resort like Rotorna, the Maoris have lost nothing of their frankly independent address. Their manner, their very gait, is that of the free man and equal of the white; and so they carry themselves wherever they are met. Behind this lies the consciousness of certain political facts.

The Maoris own about 5,000,000 acres out of a total of 66,000,000, or nearly one-twelfth of the land of New Zealand. Their holdings lie mostly in the North Island. Of the seventy-four members of the House of Representatives, four are Maoris ;and two Maori Honorables represent the race in the Upper House, or Legislative Council. The representation is small, but proportional, for the aborigines number only some 40,000 against the 800,000 or more white people. Like many tribes that have no written language, no literature, the Maoris are endowed with the "gift of the gab." They are fluent speakers, eloquent when their feelings are aroused, and quite equal to holding the floof at Wellington against their white competitors.

The younger Maoris all speak English, the victorious tongue that spreads and dominates wherever it takes root. Indeed, they resent being addressed in Maori by the white colonials, thinking it a slur on their education to be supposed ignorant of English. The wooden schoolhouse, with the old-country Tudor moldings over its square windows, stands in every township impartially open to children of either color. But the mother tongue is kept alive in the family circle and may survive for many ages in the same way as the Welsh has done.

It will be perpetuated at all events in the names of places and rivers. On the map of New Zealand the "villes" and "tons" of Anglo-Saxondom are outnumbered by indigenous names. Which is a fortunate thing, for the Maori is rich in musical syllables. It is a kind of bird language, full of twittering sounds and short, quick reduplications. Take, for example, Otahuhu, a name which seems to imitate the owl's hoot; Orako-keirako, which echoes the raven's croak; and such chirping combinations as Papatoitoi and Kirikiriroa.

A Fading Art.

The art of carving is disappearing out of the land. There is no demand for war canoes now, except from world's fairs and Paris expositions. In the olden days, the chief's house, the storehouse, and the posts of the village stockade were ornamented with carved figures. But the rainy climate of the country and other causes have been fatal to these monuments. One must go to the museums to see specimens of this fading art. The Auckland institution contains a superb example of a war canoe, the intricate scroll work and patterns on which are admirable. But as a sculptor of the human form, the Maori is crude; he has not advanced beyond the class of the small boy with the jack knife. On the palings at Rotorna Pah stand wooden figures, squat and ill-proportioned, which affect the foreigner in the same way as Gothic grotesques. The sex is obtrusively emphasized; but a people who could walk naked and unshamed would never think of draping the nude. The eye is represented by an abalone shell; the hand, stiffly pressed on the belly, generally lacks the little finger; the tongue is horribly protruded.

The meaning of this last feature will not be comprehended till one has witnessed a performance of the "haka," the war dance or call to arms of old Maoriland. As acted before a row of tourists, seated on the benches of a public hall, the dramatic episode suffers from its staging. Out of doors or amid native surroundings the performers would be less self-conscious. Stripped to the waist, the men arrange themselves in two files and begin to chant in a low tone, a woman giving them the time. They turn right and left, stamping and waving their arms, till they work themselves up to a prodigious pitch of fury expressed by rolling eyeballs and deafening roars. Standing to one side, the woman "leader" urges them on to the climax. They shake the stage with one thundering stamp, and thrust out their tongues as far as they can. This was the supreme act of defiance to the foe.

The "Moko."

It makes an audience accustomed to see small boys defy policemen with the same gesture laugh outright. In the olden days, however, it was no light matter to attend a "haka." Then each warrior brandished a heavy greenstone club, and once heated to the point of battle frenzy, would hardly cool down, even at a "play haka," without clubbing somebody just to keep his hand in practice. And to the natural distortion of his features was added the artificial terror of the "moko." This was the pattern tattooed in blue pigment on the face of the Maori warrior to make him more formidable in battle. Vertical lines accentuated his frown; coil of curves were drawn over the cheekbones; oblique strokes ran outward from the mouth angles—that was the general pattern. To this the skillful artist added finer strokes to make the "moko" distinctive of the wearer. Reserved to the "rangatiras," or "hereditary nobles," it had a like significance with the coat of arms of heraldry. Carved on a wooden block, the face pattern of a chief was held to represent his authority, stamped at the foot of a document, it was, if not his sign manual, his sign facial.

Compared with the Maori operation, Japanese tattooing is a mere pricking with pins. The New Zealand artist carved his chief's face with a sharp chisel made from bird bone and driven by a mallet. If he had need of a steady hand to trace flowing curves on such yielding canvas as human flesh, what must have been the fortitude of the subject of his skill? As the absorption of an excess of pigment at one time would cause blood poisoning, the operation had to be frequently suspended. To complete a "moko" worthy of a famous chief might require many months of intermittent torture.

No wonder that the younger generation flinched, and that tattooing is now a lost art. But the pattern once scarred and stained into the skin is indelible. Now and then one sees in New Zealand an old "rangatira"



Face of New Zealand chief, carved with chisel and mallet.



Typical Maori belle.



Maori method of salutation.



Maori carving



A Maori girl.

wearing his family badge on his face, the curious pattern framed perhaps in a straw hat and white shirt collar.

In the semi-civilized period of the colony it was dangerous for a gentleman to go too well adorned. Curiosity hunters bought from the chiefs the dried heads of their slain enemies. The finer the tattooing, the higher the price given. But when tribal warfare died out, good specimens became scarce and valuable. So the chief who had an order to fill looked his followers over, knocked the owner of a fine "moko" on the head, and pickled his face. The colonial government had to prohibit the export of dried Maori heads.

The Peaceful Arts.

Passing to more peaceful arts, the women had a dance of their own called the "poi," which is still kept up as a public exhibition. It is a mild measure, danced with "woven paces and with weaving hands" to a pleasing melody. It is usually given at Rotorna as an afterpiece to the furious "haka." As the girls move in the dance, they swing balls of colored flax. The significance of the "poi" is agricultural; it is a kind of harvest home or Pomona celebration.

Maori women used to be good weavers. They made their own cloaks, or mats, out of the fiber of the native Phormium, the so-called New Zealand flax. These dresses are rarely seen now outside the showcases of museums. They are variously decorated with tags of feathers or quills so that the wearer, when she walked abroad, might raise an important clatter. But the Maori mat belongs to an early stage in the evolution of costume. Its design is strictly utilitarian, to keep off the rain, not to accentuate the points of the figure. This explains why the elder Maori women never carry themselves well in foreign dress. Accustomed only to

If your shoes are not perfectly comfortable to your feet, pleasing to your eyes, and in harmony with your new gowns, you are certainly wearing shoes intended for another woman. Among the endless styles of "Patrician" there are those as surely designed to exactly fit and please you as though they were special models ordered from your custom maker.

...ders. Monday 15c each, $1.65 dozen.

BATH TOWELS 9c.
Brown bath towels; fringe ends; size 19x42; regular 12½c. Monday 9c each, $1.00 dozen.

Bath Towels 25c
35c QUALITY.
Extra large bleached bath towels; size 36x46; hemmed ends; good heavy quality. Monday only, 25c each.

heavy sheeting. Monday 55c each.

SHEETS 55c.
81x90 bleached seamless sheets; made of regular heavy sheeting; 80c value. Monday 65c each.

a wrap, they have not learned to bear gracefully the white woman's complicated burden.

If the Maoris are losing their ancient arts, they have not quite forgotten their ancient hospitality. This virtue, common to most of the people of the Pacific, is not to be expected of the township Maoris, or at the tourist resorts, where the people lead a semi-parasitic life. But in the King country, where most of the Maori estates lie, or in the remote Uruwera, where the Maoris live by themselves, they are truly hospitable. They act the Good Samaritan toward men on the tramp, "out o' works" "humping their blankets," and invite them to dip their fingers in the family pot.

The Simple Life.

The native dish is a stew, cooked and kept warm by heated stones, a mess of corn, fish, vegetables, pork perhaps or a game bird, a kiwi or weka. It is filling, and not unsavory, provided that it contains none of the decaying maize which old-fashioned Maoris fancy. Then it is literally a "pot-pourri," offensive to white nostrils and palate. In spite of the beef, mutton, and other good things that the British have introduced, the Maoris are largely fish eaters and vegetarians.

This simple living was imposed upon them by natural conditions. For when they arrived the Maoris found the islands not merely untenanted by man, but almost devoid of animals. Fish there were in the sea, eels in the rivers, a few edible birds—and rats. That was all. The country lay far away from Nature's kindly centers of distribution. So the Maoris had to make the best of what they found, and were thankful for such small mercies as the gift of the sweet potato.

A pleasing legend tells how the wife of a chief from some distant Pacific island, having been well entertained by the Maoris, took pity on their destitution. Returning home, she made the long voyage over again in her canoe, in order to present her hosts with the new and valuable food which they learned to call "kumara."

Of pigs, they knew nothing till the white men came. Thereby hangs a ludicrous tale, which one hopes may be true. Three swine were sent from Norfolk Island by a sailor captain as presents to a New Zealand tribe. No directions for treatment accompanied the consignment. But the Maoris had been shown pictures of white men carried at ease, astride of animals with four legs. They took the pigs for gift horses, mounted them, enjoyed the fun, and soon rode them to death. Subsequently pigs became properly domesticated, and pork a favorite food.

Dearth of animal food may have had something to do with their notorious cannibalism. It is usually claimed that the warriors ate the bodies of the slain in order to acquire their martial virtues. True it is that in old Maoriland human flesh was not babe's meat; it was reserved for the fighting men. But among savages the fighters always get the best. The metaphysical explanation cannot exclude the more natural view that the army fed on what pleased their palates, and reduced the commissariat difficulty to zero. The Fijians, frankest of savages, never made any bones about the matter. They confessed that they ate "long pig," because it tasted good.

Good Done by Missionaries.

From cannibalism to Christianity, from wild "hakes" to Sunday-school, from fiber mats to broadcloth suits, from partial slavery to freedom for all; through these changes the Maoris have passed within the last century. The credit for the improvement is due to missionary enterprise. Whatever may be written of the futility of sending missions against the Confucian wall of China or the ingrained fatalism of India, none can deny their signal success in the South Seas.

Much of this was due to the fact that the early missionaries had the field to themselves. Their influence was not counteracted by the temptations of the trader or the activities of the land seeker. But it was a bold thing to risk their lives in a land of which nothing was known save that it was peopled by cannibal warriors. However, the missions prospered from the first. Cannibalism came to be abhorred by the Maoris as an evil action done, as they said, "when their hearts were dark."

The preachers, however, had hard work to restrain these fierce fighters from their tribal wars, of Ngapuhi against Waikato, of North against South. Christians they had become, but it was a militant church. They learned to respect the Sabbath, however, and the seventh day was a day of truce. Even now the spirit of clannish hostility sometimes breaks through the restraints of civilization. It is not easy for the excitable Maori to engage in a sporting contest with an hereditary rival in a spirit of good humor. Regatta committees are shy of accepting entries for canoe races which might involve a clash between hostile clans. For it is on the cards that the defeated crew might attack the victors with their paddles, and the police would have to be called in to quell a faction fight.

The relations that subsist between "pakeha" and Maori, between white man and brown, are unexampled in Australasia. The Maori, it was said, is a land owner and voter; he is also an equal sharer with the white man in the benefits of the Old-age Pension Act. Unlike the Australian native, he is not despised as a "nigger," though it would be too much to say he is in all respects on a footing of social equality with the white man. Intermarriage tests the existence of caste prejudice; and unions between Maoris and whites are not very common. Where they compete in the labor market, as sailors or shearers, the equality which they are so well able to assert is not challenged. One sees laborers of both colors sitting side by side to enjoy a Christmas festivity. But how is it the Maoris were not driven back into the bush, like the Australians, or exterminated, like the natives of Tasmania?

A "Missionary Reservation."

The martial spirit of the race was the prime factor in their salvation, aided by certain peculiar features in the history of the colony. For a long period after the arrival of the missionaries these remote islands received but few immigrants. Protected by Great Britain, Maoriland was a kind of missionary reservation, poached upon by casual sailors who married natives, and settled as "pakeha-Maoris"—squaw men, as we should say. When the colonists came out from England, they found a semi-civilized people with whom they had to deal peaceably for the purchase of land under Queen Victoria's treaty. If clan fights still went on, the settlers were not disturbed. There occurred no homestead burnings to excite bitter hatred between the races. The Maoris were not "bad Injuns."

But natives have never got a perfectly square deal from land-hungry immigrants of any white race. The treaty was tampered with, and speculators were permitted to acquire Maori property against the wishes of the owners and at unjust valuations. This occurred after a colonial government had been set up. But the Maoris had learned the use of firearms, and in open warfare protested against the wrongs they had suffered. The natives indeed were beaten in the war; but their stubborn resistance won for them and their rights the respect and consideration of the colonists. In London, the Maoris had the support of Exeter Hall, the mission center whose influence was in those days felt in Parliament. The government of the colony restored to the defeated tribes the major part of the disputed lands.

In spite of the advantages the modern Maoris enjoy, it is doubtful if their days will be long in the land. In point of numbers they are a mere remnant. Under changed conditions, hemmed in by the white man's civilization with all that it implies, the Polynesians tend to disappear. The brown island peoples lack the elasticity of adaptation, the insuppressible fertility of the African. Like wild animals under domestication, their unions become less fertile. The Maori population is stationary, or even retrograding.

It is a bad omen for their continuance that the Maoris themselves believe they are doomed to extinction. They point pathetically to the passing of the native birds, which disappear before the invasion of "pakeha" larks and sparrows. If Macaulay's prophecy is to be fulfilled, and a New Zealander sketch the ruins of Saint Paul's from a broken arch of London Bridge, it seems most probable that the New Zealander will be a descendant of the white invaders.

F. W. REID.

Manufacturing War Relics.

With the approach of the centenary celebrations of the famous Tyrolean fight for freedom, a new industry has been created in Tyrol. Every veterans' association and rifle club in the land is preparing some kind of festival at which historic guns and flags and other emblems will be displayed.

Unfortunately, these relics have become rather scarce in the hundred years which have elapsed since the war, but undaunted by this trifling circumstance the ingenious peasantry are setting to work to make their own relics.

In this enterprise they have developed remarkable ingenuity. A new flag is used for some time as a duster, and then after being carefully smeared over with grease on both sides is put up in the garret where the grain is stored. In a very few days the mice have made some artistic "bullet" holes in the flag, which is then hung out in the garden. The sun does the rest, and a faded and tattered flag of really venerable appearance is the result.

The village blacksmiths have shown no less cleverness in making historic cannon, and there is no reason to fear that the centenary operations will suffer from any lack of relics of the war.—[Innsbruck Correspondence Pall Mall Gazette.

An Old Violin—A Poem.

In far Cremona centuries ago
This little sighing, singing thing was wrought,
Of dreams 'tis fashioned and its tones are fraught
With sweetness only centuries bestow;
But give an artist hand the slender bow,
And hark the tumult of impassioned thought—
The heaven we missed, the earth we vainly sought
Within our shaken pulses ebb and flow.

Innumerable voices through it rain
The music of an unremembered past,
Dim echoes of illusive joy and pain,
In requiem sob or ringing trumpet blast,
Are merged to one incomparable strain
That holds the heart of every listener fast.

—[Helen A. Saxon, in Appleton's.

The Cause of War.

The fair young débutante was surrounded by an admiring crowd of officers at the colonel's ball. Mamma was standing near by, smiling complacently at her daughter's social success. The discussion was over the quarrel of the day before between two brother officers.

"What was the casus belli?" asked the fair débutante.

"Maud!" exclaimed mamma, in a shocked voice, "How often have I told you to say stomach?"—[Success.

Toys on Trains.

One of the English railways has provided an alleviation of the discomforts of travel which does not seem to have occurred to the companies in this country. It provides a box of toys with which a child may amuse itself during the journey.

The box contains a cardboard reproduction of one of the trains of the road, also a station, and with little figures of passengers, guards, porters and newsboys.—[New York Sun.

Australia's Novel Dishes.

ESOTERIC FOODS USED BY THE PEOPLE OF THE ANTIPODES.

From London Express.

IT is quite a mistake to imagine that Australians live entirely on damper, billy tea, and kangaroo-tail soup. They do nothing of the kind. They enjoy luxuries unknown to us, and, in their way, succulent and toothsome, albeit their mutton may be sometimes tough, their beef stringy, and their rabbits too prolific.

As to Antipodean cooking, an Australian cookery book (and there are several excellent ones) which used to belong to the late George Augustus Sala, and is now in my possession, bears the following note in his neat and clear handwriting: "Australian cookery is the worst in the world. Their only native dish is kangaroo-tail soup—and that is much overrated." Sala, however, was prejudiced.

Australian oysters, especially the little "rock" variety, are delicious. They grow, absolutely untended, on most of the reefs around the coast. There is also the "Stewart Island" oyster, a very large one, which is of moderate flavor. The mangrove oyster grows on the roots of the mangroves that are lapped by the tide. They are sweet, but some say that they can detect a slight muddy flavor; there is always mud where there are mangroves. The "pearl" oyster is as large as a man's hand, and the fish part weighs as much. It is a meal for one all by itself. The Japanese and Malays on the northwest coast and Thursday Island dry them in the boat's rigging, and eat them with relish. Of course, the shell and the pearl (if any) are saved first.

An even greater delicacy is the bêche de mer, or sea slug, which is found all round the Australian coast, from Brisbane to Perth. It is dried and tied into bundles, which look like brown glue. In the North Queensland coast hotels it is made into a brown, clear, jelly-like soup of peculiar but elusive flavor, and there is a continuous and growing demand for it from Chinese gourmets. It is exported to Europe, where it is looked upon as a luxury akin to bird's nest soup, with which, however, it has little, if any, affinity. At a very few London restaurants it is to be had by ordering it beforehand. It is well worth while.

The dugong is a sea mammal, known also as the manatee, and supposed to be the prototype, or traditional original, of the fabled mermaid. It is eaten a good deal in Queensland, and resembles veal, with a suggestion of pork; the flesh is firm and white, with a suspicion of oil. Salted exactly like bacon, and fried as a rasher, it is reminiscent of ham, but less pink in color. A small export trade in tinned dugong has been established, and only needs fostering to increase rapidly.

Grubs are very good, indeed, despite the first shudder of prejudice at the idea of eating insects. A big, white caterpillar, about the size of one's little finger and as thick, which lives on the soft sap wood of certain trees, is excellent when fried in its own fat, or grilled over a wood fire, but—inhumanly—it must be cooked alive. The flavor may be likened, roughly, to that of yolk of egg, plus filberts and bread and butter.

There is good precedent for the eating of porcupine, for European gipsies (as Borrow tells us) eat hedgehog, and like it. The porcupine is skinned and stewed with onions; it is distinctly rich and gamey, but by no means tough. The Australian porcupine feeds largely on ants, but the formic acid is not discernible. The "black fellows" eat ant's eggs, and aver that they are better than the white grubs. Both snakes and iguana are eaten, but they are oily, fishy, and by no means tempting; bush connoisseurs say, however, that both are very good—if one is hungry enough.

The land tortoise and the small fresh-water turtle are good when roasted while in the shell, the appearance and taste suggesting calf's head. The emu (immortalized by Bret Harte) is very stringy, and only good as a stew; it is a muscular beast, and runs to exaggerated sinew. Both cockatoo and parrot are excellent in a pie, with a little meat, on the principle of pigeon pie, and the flavor is very similar. The birds must be young. This is essential; and it is not always easy to get them juvenile enough. They live to great ages, and it is quite possible to shoot a veritable centenarian, which is absolutely uneatable.

The Murray River has great swamps full of fish, and the farmers in these districts run their pigs there. These porkers, fattened on fish and bush grass, make excellent eating, and the flesh is very delicate. The Murray perch, caught a couple of hours before dinner, are quite delicious; and the fresh-water cod, running to 80 and 100-pound fish, are not to be despised. The best weight for this cod for eating purposes, however, is about twelve pounds.

There are many varieties of Australian fish which are entirely unknown on this side of the world. Some of them are the snapper, the kingfish, the trumpeter, the blue cod, the giant skate, and the yellow bream. The Sydney prawns are the biggest, finest, and pinkest (when cooked) in the world; they run to a length of ten inches, and are proportionately fat.

The much-vaunted kangaroo-tail soup is, in its way, quite a good reputable soup, but only so much appreciated because the rest of the marsupial is excessively stringy and tough. It does not approach in delicacy of flavor the fat-tailed sheep soup of the Cape Colony, nor, of course, the world-renowned oxtail soup; but it is healthy, nourishing, and quite tasty, besides having other qualifications to recommend it.

Taken as a whole, therefore, Antipodean fare is by no means to be despised, and the often necessarily rough and ready methods of bush cooking have much to recommend them in the way of simple evocation of the real flavor of the viand.

F. S.

Another Day of Spirited Suit Selling

Parasols
A big new lot of pretty summer parasols having just ar-

Telepathy—or What?

A True Story of Some Very Strange Experiences.

By a Special Contributor.

THAT the mental or spiritual influence of occupants of a house or other place may have pervaded its atmosphere so that even long after their departure it can be felt by others, is the belief of many people; I may almost say, of many peoples. Such is said to be the reason why the American Indians—so long as they can live free of dictation from the white man as to their family and tribal customs—burn the belongings of their dead and the house that had sheltered him. But the real reason for this practice among the Indians is one of sentiment alone. The friends of the dead wish to destroy all reminder of him, that their grief may not be kept poignant by sight of things which were associated with him. This, too, is the reason why the Indian objects to having his likeness taken, and not from superstitious fears as some people have imagined. But I am digressing from my stories, which I herewith give for what they are worth to the reader. The experience told in the first may, perhaps, be accounted for on the telepathy hypothesis, or Hudson's rule of three. Here it is:

While staying as guest at a hotel at a well-known health resort situated at the foot of mountains near Los Angeles, some years ago, I passed a night of such uncanny unrest that it still stands out distinctly as a black recollection, and especially so, perhaps, because my stay at the place was marked by pleasant days and restful nights aside from that one night.

Possibly because I was alone, my kind and tactful hostess showed a special interest in my welfare. She was a woman of striking appearance. A casual observer would have said she was "fat," but her extra flesh development was literally almost all muscle. She was below the medium in height, broad of shoulder and hip, and prominent of bust. Her eyes were remarkable; large, strongly marked by black lashes, the color and expression of quiet power in them were like those of a beautiful tiger. She gave much of her time to me, and I found her entertaining company. Possibly she was attracted to me by the law of opposites, my nature and physical make-up being feminine and weak, while she was strong in mind and body, a fact of which she candidly boasted.

One day shortly after my arrival, as she sat beside me where I was lazing in a hammock on the veranda, our conversation turned speculatively on the possibilities of will power, and she told me of a recent experience of her own. A young German nobleman, who was subject to spells of insanity, probably through dissipation, had come to the hotel accompanied by a male attendant who had been hired, as she said with humorous perspicacity, by the degenerate's family to keep him away from home. Not until he had been some time with them were she and her husband made aware of his tendency to mental and moral lapses, as his conduct previous to that time had been irreproachable. The first evidence of his weakness was shown in a way not uncommon to scions of wealth and "nobility." It began with his making violent love to a chambermaid, and indulging far too freely in the use of intoxicants; these he ordered at the bar of the hotel, and were of the best brand of champagne. He in fact ordered the wine generously and indiscriminately for every one in the house, including the Chinese cook. The proprietor, Mr. B., becoming apprehensive at his guest's recklessness, at length tried to reason with him, urging him to desist both from buying and drinking; but he replied with insolent coolness, that it was the hotel-keeper's business to supply what was called for by his guests without offering advice, and as he said this, there was such a threatening glare in his eyes that Mr. B. was disconcerted, and uncertain what to do. At this moment, the baron's attendant, who until that time had posed as merely a friend and fellow-traveler of the young man, came forward, and, taking Mr. B. aside, disclosed the true situation as regards the baron's mentality and history. He urged Mr. B. to carefully avoid exciting his charge by any refusal to meet his demands, assuring him that his accounts would be paid without question. He warned him that to agitate his "patient" was dangerous to the peace, if not to the safety, of every one at the hotel, but urged that if the baron were permitted to have his fling he would soon quiet down and behave like a gentleman again, perhaps during the remainder of their stay.

The B's held consultation, and as their business was not in a too flourishing condition, Mrs. B., being a practical helpmeet, advised that they permit their distinguished guest to remain a little while longer. This they could better afford to do, as at that season of the year there were but few patrons at the hotel. The noble guest did remain, and occasionally indulged his tendency to sprees, during such times doing many foolish and insane things. But Mrs. B., who had discovered that she had some influence over him at such times, managed to control him sufficiently to keep his escapades from becoming public. One peculiarity about the man was the fact that, though during his wild lapses from the ordinary behavior of a well-bred man he seemed to be both insane and drunk, he afterward promptly and in person settled his extravagant accounts for liquors, etc., which he had ordered and wasted, and he always knew to the least item what the sum of those accounts should be. At last he indulged in a rampage that was so serious that the B.'s decided that he must go. Mrs. B., being engaged in some occupation on the second floor one day, heard a great hubbub below stairs and a woman's scream; knowing the baron was on the "warpath" (her husband's definition of their guest's flights of reason,) she hastened downstairs, to find the baron pursuing the very frightened chambermaid of his affections, brandishing a huge knife which he had somehow obtained from the kitchen. With the exception of a few women and a consumptive man, the guests were out. Her husband was away. She saw that the fellow's attendant was apparently paralyzed with coward fear; to call on the Chinese cook for aid she felt would be useless. Mrs. B. quickly comprehended the situation, and, as she said in relating it, she saw that it was "up to her" to do something. Summoning her will power to her aid and concentrating her thought on the one purpose to subdue his will to hers, she sharply called the maniac's name, and having caught his eyes, she held them to her own by gazing intently at him while she slowly approached him, for he had paused when she called his name. Still fixing her gaze on him, she reached his side, and laying her two hands on the hand that grasped the weapon, said: "Give me the knife." He let her take it from his relaxed grasp. "Now," she said, in a commanding voice, "go to your room and do not leave it until I give you permission." Slowly he turned and passed up the stairway to his room. But Mrs. B. confessed that though naturally she was rather elated at the success of her experiment, she felt somewhat shaken over it in reflecting on the possibilities of harm that might have been done through the man's violence; and she and her husband that evening insisted upon his leaving the hotel. He went with open reluctance. He had evidently conceived a liking for the place and the people, and wished to stay. His attendant, too, begged that they might remain, promising to keep better guard over his charge, and offering strong monetary inducements to the proprietor. But the B.'s were determined, and the two men left a day or two later. So far as Mrs. B.'s story was then concerned, that was the last of them there.

That night I was troubled with insomnia. I retired early, in the hope of wooing a long and refreshing sleep, but sleep did not come. As I was beginning to regret that I had put out my light, wishing that I had arranged to indulge my erstwhile bad habit of reading in bed, my loneliness was accentuated and my nerves jarred by the sudden rattling of a window of my room. I am nervously averse to the sounds produced about a house by the wind, and I lay and listened in growing annoyance. I recalled that when I had retired the night was beautifully calm, with bright moonlight and no indication of a coming storm. The window continued to rattle at short intervals. I had become aware that there was but one window rattling, though there were three in the room and two of them were on the side of the room from whence the sound proceeded. Then a strange fancy came and enthralled me with fear: I pictured the insane man having instinctively come back to the place he had so reluctantly left, climbing up the vines beneath the window and shaking the sash in his attempts to get into the room, which I now felt convinced was the one he had occupied when at the hotel. I can scarcely make clear my state of mind at that time. While I did not really believe the man was at the window trying to get in, I went through all the mental process of picturing him in the act of doing so. I recalled the location of the climbing vines, and in imagination saw him clamber up them, hand over hand, till he reached the window; then, being mentally unbalanced and not overcautious, seize the sash and shake it, trying futilely and impatiently, like a child, to get in because he wanted to get in, without making careful and rational effort. So for what seemed a long time I lay and listened to the spasmodic rattling of the window. Then a sound in the room added to my terror. It was a flitting, batting noise, as of something striking the ceiling and walls about the room; and the sound persisted. The room was now quite dark. I lay and shivered in childish fright, nor was my terror lessened when it came to me suddenly that the object making the sound must be a bat. I am afraid of bats, and I began to imagine this one suddenly settling on my head and entangling itself in my hair; and all the time I was picturing the insane man trying to get in at the window. It may be asked why I did not make a light and call for help to at least expel the bat. I was afraid to stir to strike a light. I was paralyzed into inaction by childish fear. I actually lay the remainder of the night feeling the presence of the insane man about to come into the room, and hearing and dreading the unseen bat.

Whether I slept at all in the morning hours, I do not remember. At breakfast hour, the chambermaid, sent by the kindly hostess, brought me a light breakfast. To her I said: "Did you sleep soundly last night, Nellie?" She replied: "No, not very. My bronchial trouble disturbed me a great deal."

"Then the wind must have helped to keep you awake, too," I said, "as it did me?"

She looked at me in surprise. "If it was windy last night, I must have slept, for I didn't hear it." And she added: "I see no signs of a windstorm this morning."

Later in the day, on the pleasant porch, I said to my landlady: "Did you lie awake enough to hear the wind last night?"

"Wind?" she said. "There was no wind; the night was heavenly."

After a little, I said, with an equivocal laugh: "I had a spooky night, Mrs. B. Do you know, I got the conviction into my head that the room I occupy was the one used by the insane man you were telling me of yesterday, and I had a queer feeling of fear. I pictured him coming back and trying to get in at the north corner window of my room. That window certainly did rattle, though none of the others did, and I tried to think it was the wind, but I had a strange feeling all the time that I knew it was not the wind and that I felt the presence of the man at the window. I could see just how he clambered up the vines to get to it, and shook the window impatiently, as if he expected it to open and let him in. It was a strange feeling, and something prevented me from getting up to make a light. I just lay there, afraid from my own imaginings, all the latter part of the night."

She looked at me searchingly. "Has Nellie been talking to you?" she said, severely. I knew the severity was for Nellie, if she had been "talking."

"No," I answered, truthfully; "Nellie has talked nothing important."

"Then if no one had told you, it is a strange coincidence—your nightmare fancies—for though I purposely avoided telling you so, lest it should affect your nerves, it is true that the man did occupy that room and that he did come back after he had been gone some time, and that he did climb up that very trellis of vines in the night and try to get in at that very window."

Then after allowing time for the dramatic effect of her words to penetrate my perception, she added with a light laugh, "But your fancy did not carry the episode to its conclusion, for the man not only tried, but succeeded in getting into the room, and I found him hiding there the next day and held him captive by will power and good hard muscle until help came and took him in charge. You need have no fear of his returning again, for as he was later threatened with incarceration in an asylum if he remained in America, his friends recalled him to Germany, and there he is, I believe, at this time. And as for the bats, you poor child, I shall find some means to see that they are excluded from your room after this. They are numerous around the mountains at this time of the year."

Here is another story, given me by my friend Mrs. E. of Los Angeles:

As Mrs. E.'s husband—whom Mrs. E. called "Willie," when she did not address him by a more endearing epithet—expected to absent himself from his wife, in the interest of business, probably to be gone several months, it had been planned that to ameliorate her loneliness during his absence she was to make her abode with her sister's family, consisting, besides the sister, of said sister's husband, Mr. P. (a bank cashier who looked the part,) and of their son, a mischievous boy of 12, who promised to give his auntie little leisure for melancholy pining while he was in her near vicinity.

The P.'s had decided to rent a larger house and grounds than that they then occupied, and Mrs. P. had for some time been leisurely "looking about" for the desired place. Mrs. E. had also, without especial effort toward house hunting, been keeping her blue eyes open in interested observance of any vacant properties noticed by her in her occasional travels about the city, with a view to recommending them to her sister's inspection.

It was the custom of the E.'s, who were still lovers, to take a stroll together at the close of day, both being partial to the exercise of walking. During one of their evening strolls in the southwestern part of the city, not far from the residence of the P.'s, with whom they were already stopping, their attention was attracted to a handsome, rather large house with a "To Let" sign upon it. The house was not noticeably different from those surrounding it, excepting perhaps that it had a more substantial appearance and gave the impression somehow that it had not been recently occupied—though the house itself was fresh and clean and the grounds were green and well kept. They paused in front of the place and inspected it silently for a full minute. Suddenly Mrs. E. shivered, and her husband felt her arm against him tremble. "What is the matter, pet?" he said, turning to look at her in surprise. "Are you cold?"

"No, I am not cold, but there is something about that house that makes chills creep over me. I—I feel a horror of it, somehow; I couldn't live in that house! Come, let us get away from it;" and she started to walk away. Mr. E. looked again at the house. "By George! you have inoculated me with your creepy chill," he said, and he, too, shivered, as he turned away with her. "I don't see anything in the least bit spooky about the appearance of the place, but I don't feel attracted to it either. Which only shows the power of suggestion," he added, "for if you hadn't told me of its impression on you, I don't suppose I should have felt prejudiced against the place."

Mr. E. was a "non-sensitive" in matters pertaining to the supernatural, and usually ridiculed into silence any speculative tendencies in regard to occult mysteries indulged in his hearing by his friends, yet his wife had long observed that he usually avoided discussion of anything in the way of ghostly subjects, and he had once remarked to her with a laugh—yet with a semi-serious expression: "I don't believe there is any such thing as a ghost, but just the same, I don't want ever to see one."

Such was the impression of undefined horror that the house made upon the sensitive mind of Mrs. E. that she mentioned it that evening to her relatives, but neglected to state just where the house was situated. Her sister, who was not particularly imaginative, laughed at her recital and at the look of tragic gloom on her face as she said: "I could never live in that house, never!"

Strange to say, though the house affected her so unpleasantly, Mrs. E. made no effort to avoid it, and as it stood in the direction which she had found most attractive in her walks with her husband, they continued to stroll in its neighborhood. For Mrs. E., indeed, the house seemed to hold to some extent the attraction of repulsion. Yet she never passed by the house that she did not feel that strange sense of dread, that chill stealing over her head and spine, and she always in looking at it, felt impelled to say, with a shudder: "I never could live in it; there is something dreadful about it to me!"

Her husband laughed at her weird fancy, yet admitted that he himself still felt a strange aversion to the place, ascribing the feeling, however, to the influence she had over him; quoting, teasingly: "Two souls with but a single thought," etc.

The time arrived when the married lovers must part, and after speeding her husband with brave though fearful farewells and many a wifely injunction, Mrs. E. set-

If your shoes are not perfectly comfortable to your feet, pleasing to your eyes, and in harmony with your new gowns, you are certainly wearing shoes intended for another woman. Among the endless styles of "Patrician" there are those as surely designed to exactly fit and please you as though they were special models ordered from your custom maker.

ders. Monday 15c each, $1.65 dozen.

BATH TOWELS 9c.
Brown bath towels; fringe ends; size 19x42; regular 12½c. Monday 9c each, $1.00 dozen.

Bath Towels 25c
35c QUALITY.
Extra large bleached bath towels; size 36x46; hemmed ends; good heavy quality. Monday only, 25c each.

heavy sheeting. Monday 55c each.

SHEETS 65c.
81x90 bleached seamless sheets; made of regular heavy sheeting; 80c value. Monday 65c each.

tled down with her sister and her family, philosophically resolved not to give way to melancholy longings for her chosen life companion.

One evening her sister announced that at last she had found what seemed to be just the place she wanted—a roomy house with plenty of sunshine and with a large poultry yard for her chickens. Mrs. E. divined that the large poultry yard was a strong factor in influencing her sister's choice, for Mrs. P. had an old-fashioned leaning toward keeping and caring for chickens, which were frequently served, deliciously prepared with all the old-time "fixin's," at her table.

The next morning Mrs. E. accompanied her sister betimes to inspect the prospective home. As Mrs. P. had said that the house was in walking distance, they proceeded on foot, and Mrs. E. was so absorbed in her sister's chatter, telling of her plans for arranging of such furniture as she possessed in her new home (should they rent the house) and for the necessity of buying new furniture for some parts of it, etc., that before she was aware of it, they were in front of the house that had so strangely impressed her. As she was about to call her sister's attention to it, Mrs. P. turned in at the walk leading to it. Mrs. E. followed with strange foreboding, verified when her sister mounted the stoop and placed a key in the lock of the door. She suddenly felt again the nettling chill as of the rising of the hair on her head with the awful sense of horror, and leaning against a pillar of the porch she exclaimed in a tragic voice: "Surely, this is not the house?"

"Yes," said her sister, as the broad door opened with a rusty creak; isn't it a grand place? and for such reasonable rent! Why, what is the matter?"—as she turned in the doorway and saw her sister's white face—"are you ill?"

"No; but—this is the terrible house I have been telling you about; the one that gives me the horrors. Oh! how did you happen to choose this house of all others for my home? I can never enter its door."

"Don't be foolish! It is strange I should have happened upon this house when you have conceived such an aversion for it, but there is not a thing wrong with the house, and you must just overcome that silly dislike for it and come in and look it over. Your prejudice will wear away as you familiarize yourself with the place. Come in."

Hoping her sister might be right, and that the dread that had almost overcome her would wear away with closer association with the house, Mrs. E. forced herself to enter, but as she crossed the threshold an undefined terror seized her, and closing her eyes she reached out to her sister, who seized her hand.

"Don't be a baby, now, and faint," said her sister impatiently. "Brace up. What in the world ails you, anyway?"

The unsympathetic tone had somewhat of the desired effect upon Mrs. E., who mustered her pride and closed her lips tightly, resolving to overcome her senseless dread, as she proceeded with her sister through the lonely rooms and then up the elegant stairway to the floor above.

"You see, the house is very convenient and finely appointed," said Mrs. P. "The rooms are well lighted and most of them sunny." All of which Mrs. E. was compelled to admit; but with each step she took through the rooms the dread oppression grew upon her, until at length when her sister started to ascend a small staircase leading to rooms at the top of the house, dragging her playfully with her, she felt as if she must shriek if forced to mount them.

"Oh, I don't want to go up there; I cannot! Let us go home! Oh, please don't ask me ever to live in this house!" she said tensely.

But her sister only laughed and pulled her along up the steps, saying: "Come on, now, silly; you must get over that feeling, for I have quite decided to have this place, especially since I see that this little stairway leads to a garret. You know I have never lived in a house with a garret, and I just know I shall dote on having one; it will be so handy for storing those innumerable old things one likes to keep and yet which are always in the way." They had reached the landing, and as she spoke she blithely stepped to a door confronting them and threw it open, at which Mrs. E. really screamed, drawing back to the opposite wall and staring at the door with an expression of dread and horror, as if she feared that something from within that room was about to confront her, perhaps to seize her.

But of her strange condition her sister knew nothing; she was investigating the garret, with exclamations of delight. "What a lovely, dusty old place! Just such a garret as you read about in stories! And here is a cubby hole by the chimney——" But her sister had fled down the stairway and out of the house as fast as her trembling limbs would carry her. When Mrs. P. overtook her, half-way home, however, she was somewhat repentant of what seemed to be her unreasonable folly, so, having meekly listened to her sister's impatient taunts and chidings, she determined that she would no longer oppose her taking the house, but would move into it with her and would do her best to overcome her unexplained repugnance to the place. And not many days later they were duly installed within its rather prepossessing walls.

True to her resolution, Mrs. E. tried to overcome her fear; but not all the bustle and busyness of moving and of buying and arranging furniture helped her to really overcome it. No matter what she was doing nor in what part of the house she was, she was conscious of that strange feeling of unknown fear, and she took to attaching the boy, Johnny, to her side whenever it was practicable to have him. Johnny, who was fond of his auntie, was not unwilling, and after the first miserable, shuddering night spent alone in her room on the second floor (the others slept down stairs) she persuaded him to sleep on a couch in her room, bribing him by reading stories to him each night until he fell asleep. But she could not always have companionship, for during week days Johnny attended school, and her sister, having been a resident of the city several years before her advent into it, had many acquaintances to visit, upon whom Mrs. E., being strange to them, did not care to call. She was therefore frequently alone, as her sister did not even keep a resident servant, but being an industrious and thrifty woman, managed her housework with the aid of visiting help whose part in the domestic menage of the P.'s ended at noon of each day.

On days when she was thus alone Mrs. E. flitted fearfully through the house (when it was necessary to go through it) with the feeling, despite her attempt at bravery, that there was another and a dread presence there. She even caught herself turning her head to look behind her, ready to scream should she see the unknown thing she felt was pursuing her. Then she would hastily gather her needlework and fly to the front porch, and if possible would spend the entire term of her solitude there, where the free air and the sight of other houses and gay lawns and of passing people relieved her of some of her 'ghostly fear. Or occasionally she would visit a neighbor, and though she shrank from greatly enlarging her circle of acquaintances, she cordially urged her neighbors to visit her on the occasions of her being alone, frankly admitting that in the great house she became lonely and "blue."

One afternoon, her sister having gone out to make a round of calls, she found that before settling herself to her needlework in her retreat on the porch she must go to her room for her forgotten thimble. As she mounted the stairs to her room, she looked with a growing feeling of dread toward the door of the little stairway leading to the attic, and it was only by strong effort of will that she could induce her feet to pass it, as they must do before turning back in the upper hallway to enter her room. She had never been induced to mount those garret stairs since the day she had first unwillingly climbed them when accompanying her sister to inspect the house, and a vivid memory of her nameless fear of the garret beyond them came to her and beset her with renewed apprehension, so that, quaking with terror, she turned and fled as if impelled to do so, without having gained her room and the object she sought. Nor did she stop at the porch nor moderate her gait until well out upon the sidewalk, when she resolved to visit a near neighbor and remain, during the afternoon, with her.

Fortunately, the neighbor, Mrs. T., was at home. As she cordially welcomed her visitor into the house, she looked intently at her face, for there was a strange, tense look upon it, and a shadow lay in her eyes.

"What is the matter, dearie?" she questioned, for she had become quite familiar with the trim little woman and was very fond of her.

"Oh, Mrs. T., I want you to let me stay with you all afternoon, till my sister comes home; I am so lonely," she said; and she could not control the trembling of her voice.

"Why, of course you shall. I shall be only too glad to have you, and we shall have some tea and a good gossipy, comfy visit. But now 'fess up. What has made you so especially lonely just now? You have been allowing yourself to think too much of absent hubby and have wrought yourself into a real spell of the blues, I will be bound."

"No, it is not that," said Mrs. E.; and then unexpectedly she found herself telling her kind hostess, over the teacups, of all her frightful experience in connection with the house her sister had chosen for their home.

As she proceeded, Mrs. T.'s kindly, half-skeptical, yet tolerant look, such as one bestows upon a child for childish fears, gradually vanished, and she watched her visitor with a look of curious wonder.

Mrs. E. had ended her recital almost in tears, but having ended it, she felt better. "Am I not the silliest goose you ever saw?" she queried, with a laugh that was not quite unhysterical.

"No, I don't think you are," said Mrs. T., quietly. "Finish your tea; then I will tell you a little story to cap your ghostly apprehensions."

The tea things removed, Mrs. T. seated herself on the sofa in the cosy nook beside her caller, and began: "Now, honey, I am going to tell you a real ugly story, and I want you to brace yourself for it, and don't get scared. I only tell you because I know that sooner or later you would hear it from some neighbor anyway, and would better hear it from me. But I want you to bear in mind, the dead harm no one; nor do the ghosts of the dead, save through the cowardly fears in the consciousness of the living. Such harm as might come to one through his own ghostly consciousness of a disembodied presence can always be thwarted by the will of the one who has become obsessed by that consciousness. Your own embodied will is more potent than any disembodied power. I don't know that the event of which I am about to tell you has anything to do with your strange fear and aversion for that house, but it is at least a peculiar coincidence with it, and spiritists would certainly say you are a 'sensitive' and had 'sensed' a certain influence which had been left in the house.

"As you were not here a year ago, you were probably not aware of a sensational happening that was chronicled in the papers here, and as usual, was soon forgotten. Your sister and her husband must have read of it, but likely took too little interest in the matter to note its details. I was living here at that time, and one day previous to the affair an old man came to inquire of me concerning the ownership of the house, which he seemed to have been inspecting with a view to renting it. For some reason the house didn't rent readily, and had been vacant some time. When I told him the name of the owner, Dr. B., it seemed to verify information he already had, for he repeated the name, 'Dr. B.,' and then mumbled something about it being a 'fitting' place for him to go to. I watched him, for though he was just a rather shabby, ordinary-looking old man, something about him interested me, and I saw him go back to the front door of the house, and then I forgot all about him. No one moved into the house, and my attention was not especially attracted to it again until three weeks later. Then, one day I saw the owner, Dr. B., and his agent entering the house together, and a short time after that the agent came to me looking very flurried; I should say, scared. Having first asked for a drink of water, which he gulped down hurriedly, he dropped on to a seat in the hallway and began asking me questions, continually mopping his face with his handkerchief as he did so. He asked whom I had seen entering the house within the past month, and when I had finally recalled the old man's visit and told him of it, he said:

"'I s'pose I may as well tell you, ma'am, for it will be in the papers tomorrow—and you can bet it's going to hurt that property, too. When Dr. B. and I went into that house today to inspect some plumbing I have been at him to have repaired this long time past, we went up them attic stairs, I not thinking of anything specially, but as we reached the little hallway at the top, Dr. B. says: "Great Scott! Fenders. What is that smell?" And as sure as you live, ma'am, right then and there, without my knowing any reason for it, the hair began to stand straight up on my head, and I never wanted anything so bad in my life as I wanted that minute to turn and run down them stairs and get out of that house. But I stuck to Dr. B., and was close behind him when he opened the attic door, and then—good Lord!—but I won't go into details of the sight, to make you sick; but I guess the thing we saw hanging there in that attic must be all that is left of your old gentleman visitor.'

"Sure enough, next day and several days after, the papers were full of the horror, and the house had never been rented since then until your sister took it.

"Now, look here, honey, I told you to brace up and not get scared. It won't do to let your imagination affect your nerves like that. Remember, no dead man can hurt a living one, except through his own imagination. You just throw this off your mind, but you stay here with me tonight. My lord and master is to be away for three days, and I shall be glad to have your company all the time he is gone, if you will stay. Come now, let us turn on the 'funnygraph' and have some music and forget doleful things. But, just the same, though I want you and your sister as neighbors, I shall tell her this story, and I shall not blame you and her a bit if you put your heads together and decide to vacate that house 'muy pronto.'

And that is what they did.

ADELIA BEE ADAMS.

The Most Picturesque City in Europe.

For a thousand years Rothenburg has been a city. For more than 500 years it was a Free City of the empire. It is not like those ancient towns which, through centuries of strife, preserved their entity through being huddled near the base of some great castle; it is not like those towns that were protected by powerful princes; for it has maintained itself by its own unaided sturdiness. If great barons came to Rothenburg, they came to receive protection, not to give it, or else they came to be entertained with the lavish open-handedness that made the city a place to which emperors themselves found pleasure in resorting.

By crusaders and pilgrims, Rothenburg was held in affectionate regard, not only for its generous hospitality, but because, seen from the river, it bore a striking resemblance to Jerusalem. But there was order in those times of turbulence; and in an old, old house used by Palestine's pilgrims, and still known as Pilgrims' House, there is an ancient stone, bearing upon it an ancient carving of a hand and a hatchet, with the ominous inscription: "He who quarrels in this house shall have his hand cut off."

Yet since those early days the town has been comparatively forgotten. Even yet it has not become a haunt of the tourist and the traveler, although each year a few Americans resort thitherward, bringing back tales of this city that out-Nurnbergs Nurnberg. It is easily reached, being on a little branch line from the railway between Frankfort and Munich.

It is a place where the sightseer cannot go wrong, for everywhere is fascination. There are both stateliness and beauty. There are towering houses with criss-crossed fronts.

There are deep dungeons under the Rathhaus, reached by stairways dripping with moisture, into which not a ray of light can enter; and in one of these dungeons, some five centuries ago, the men of Rothenburg placed the burgomaster who, more than any other in the long burgomasterial line, gave to the city power and wealth and prosperity. But they charged him with conspiring with the Emperor, and not only gave him no light, but edged their animosity by deliberately giving him no food. It is in all a fiercely dramatic story; for friends who were still faithful tunnelled to the cell, and madly cut through its prodigious wall, and reached the prisoner—but only to find him dead.

Nowadays they treat unpopular burgomasters with more consideration. Each burgomaster is chosen for three years, and at the end of that time he is either elected for life or gives place to a successor. But an election for life does not give unchecked power, for it is a simple matter with these townsfolk, if they tire of a life-chosen Mayor, to make him "so crazy with vexation," as it was expressed to me, that he is glad to resign and accept the pension that they palliatively offer. Only recently they thus got rid of one.—[Robert Shackleton, in Harper's Magazine for May.

If Convenient.

The following extract from a letter of thanks is cherished by its recipient:

"The beautiful clock you sent us came in perfect condition, and is now in the parlor on top of the book shelves, where we hope to see you soon, and your husband, also, if he can make it convenient."—[Universalist Leader.

Another Day of Spirited Suit Selling

Parasols

A big new lot of pretty summer parasols having just ar-

Some Leading Cartoons of the Day.



MR. BRYAN AGREES WITH THE TARIFF FARMERS ON ONE POINT.

Minneapolis Journal



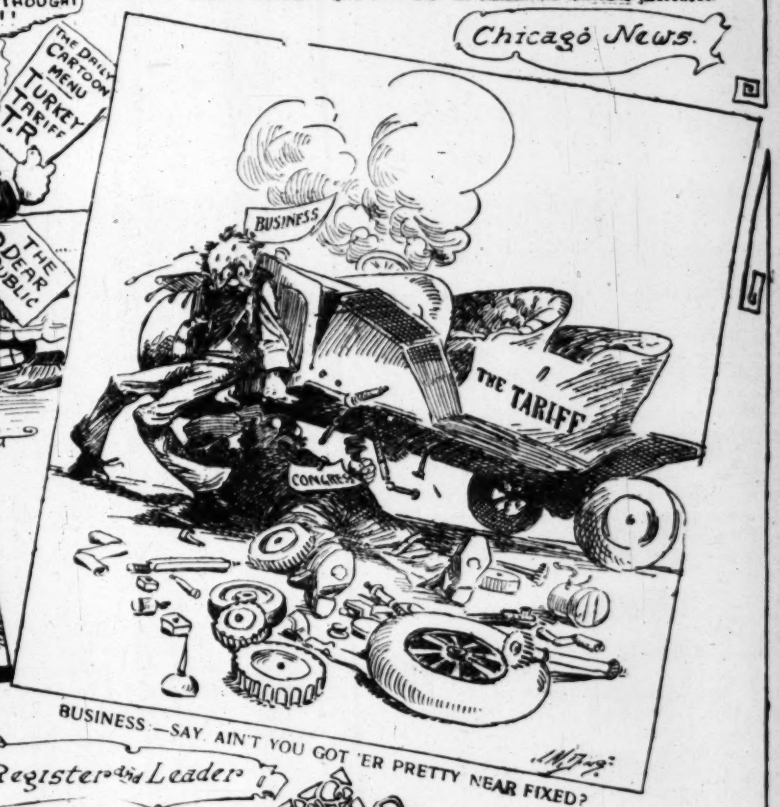
CHORUS OF AFRICAN PRODUCTS—"GIVE US A TALK ON CONSERVING NATIONAL RESOURCES!"

Chicago News.



GET OUT OF MY LIGHT.





BUSINESS—SAY, AIN'T YOU GOT 'ER PRETTY NEAR FIXED?

Des Moines Register and Leader



St. Paul Pioneer Press.



Chorus (to the Turkish constitution)—"Cheer up, old man, we've all been through it."

Spokane Spokesman-Review.

Comfortable Shoe Facts

If your shoes are not perfectly comfortable to your feet, pleasing to your eyes, and in harmony with your new gowns, you are certainly wearing shoes intended for another woman. Among the endless styles of "Patrician" there are those as surely designed to exactly fit and please you as though they were special models ordered from your custom maker.

...ders. Monday 15c each, $1.65 dozen.

BATH TOWELS 9c. Brown bath towels; fringe ends; size 19x42; regular 12½c. Monday 9c each, $1.00 dozen.

Bath Towels 25c

35c QUALITY.

Extra large bleached bath towels; size 36x46; hemmed ends; good heavy quality. Monday only, 25c each.

...heavy sheeting. Monday 55c each.

SHEETS 85c. 81x90 bleached seamless sheets; made of regular heavy sheeting; 80c value. Monday 65c each.

Good Short Stories.

BRIEF ANECDOTES GATHERED FROM VARIOUS SOURCES.

Compiled for The Times.

Give and Take.

COUNCILMAN HENRY BOLTE of Atlantic City is pushing a bill to prohibit cameras on Atlantic City's incomparable white beaches.

"There are cameras and cameras," said Mr. Bolte the other day "and some of them do nothing but good. Yet I am convinced that all must go, though I can see the other side of the question, too. Every question has its two sides. It is like the dialogue of Diogenes and Aristippus.

"Aristippus one day passed by Diogenes the cynic, where he sat before his tub eating cabbage.

"Diogenes saluted with a sneer the splendidly-clad Aristippus at the head of his glittering retinue.

"'O Aristippus,' he said, sourly, 'if you knew how to live on cabbage, you would not have to flatter kings.'

"Aristippus waved his hand airily to the pessimistic philosopher.

"'O Diogenes,' he retorted, smiling, 'if you knew how to flatter kings, you would not have to live on cabbage.'"

* * *

"G.B.S." Reporter.

CLYDE FITCH took down one of his famous scrapbooks.

"Before fame came to him," he said, "that great rival of mine, George Bernard Shaw, wrote theatrical criticisms for the 'London Saturday Review.'

"Now those were criticisms indeed. Nobody could praise a good play so beautifully as this critic. Nobody could roast a bad play so tellingly. Listen. Here is a sample.

And the playwright read:

"I am in a somewhat foolish position concerning a play at the Opera Comique, whither I was bidden this day week. For some reason I was not supplied with a programme; so that I never learned the name of the play. At the end of the second act, the play had advanced about as far as an ordinary dramatist would have brought it five minutes after the first rising of the curtain; or, say, as far as Ibsen would have brought it ten years before that event. Taking advantage of the second interval to stroll out into the Strand for a little exercise, I unfortunately forgot all about my business, and actually reached home before it occurred to me that I had not seen the end of the play. Under these circumstances it would ill become me to dogmatize on the merits of the work or its performance. I can only offer the management my apologies."

* * *

A Well-Known Type of Oratory.

LEONORE O'REILLY, who is perhaps the most powerful orator among the American suffragettes, was complimented at a luncheon in Boston on her eloquence.

"It is my splendid subject," said Miss O'Reilly, modestly, "that makes me seem to speak well. My subject affords me many telling things to say, and I say them simply. That is all."

She smiled.

"I try to avoid," she resumed, "the sort of oratory that marks the average political campaign. That is frightful.

"One night on the East Side, I saw a workingman I knew lounging at the doorway of a public hall, and from inside came a continuous and earnest bellowing.

"'Do you know who's speaking?' I asked my friend. 'Or haven't you been in?'

"'Oh, yes, I've been in,' said he. 'Assemblyman Blagg is speaking.'

"'What about?' I inquired.

"My friend sighed and shook his head.

"'He didn't say,' he answered."

* * *

A Saving.

"SIR THOMAS LIPTON told me he is going to take to flying instead of yachting," said a member of the Aëro Club in New York. "He says the air is cheaper than the water.

"He said in his jovial way that he liked to save, even in the matter of sports. He said he was rather like the old fellow in the smoking-car.

"Crossing the plains in a smoking-car, an old fellow and a young one sat side by side. After some hours of travel, they fell into friendly talk, and finally the old fellow filled his pipe from a big pouch and lit up.

"The young man took out his own pipe.

"'Would you kindly oblige me with a match?' he said.

"The old fellow gave him a match, and the young man began to search his pockets.

"'The deuce!' he said, with a sheepish smile, 'I haven't got my tobacco with me.'

"'Then you won't need that match,' said the old fellow, and reaching out his hand he took it and replaced it in his box."

* * *

Empty Smiles.

ANDREW CARNEGIE was condemning, at a dinner in New York, the hundreds of millions that England and Germany are so recklessly squandering on warships.

"We peace folk were smiling a little while ago," he said. "It really seemed as if we were accomplishing something in the way of universal disarmament. We are still smiling, still hopeful; but it's an empty smile now. It resembles the famous empty smile of the Highlands.

"There used to be, you know, a Highland laird who was notorious for his closeness. The man was rich, but he squeezed every copper. Once, in the shooting season, he spent a week deer stalking on the estate of a Sassenach neighbor.

"At the end of the week, when the house party took leave, all the servants stood in solemn line in the great stone hall. Each guest ran that gauntlet. Each deposited a gratuity in the expectant hands that darted out from that long, silent line.

"The host watched the close laird's departure curiously. Knowing the man's incredible avarice, he half-expected to hear muttered oaths follow his passage down the line.

"But no. Nothing of the kind. As the laird tripped swiftly through the hall, his hand advanced and met each servant's. And each of those unions caused the servant's face to light up with a smile. Smiles, like rays of sunshine, followed the laird's passage down the whole long line.

"'Jove!' said the host, 'you must have been mighty free with your money to please them all so well!'

"The laird frowned haughtily.

"'Hoot!' he said. 'Not I. I just tickled their loof.'

"With his forefinger he had tickled each hollowed palm, and so produced on their grave faces that still-remembered empty smile."

* * *

It Encouraged Him.

"KINDNESS to such frauds," said Commissioner Hebberd, the expert of New York's Department of Charities, "does them harm.

"A magistrate was telling me about a case he had the other day—a 'drunk and disorderly.'

"'Last time you were here,' said the magistrate, severely, 'I let you off with a reprimand.'

"'Yes, Yer Honor,' said the prisoner. 'I guess that's why I'm here agin. It sorter encouraged me.'"

* * *

The Snobs Rebuked.

MRS. WILLIAM ELLIS COREY was describing, at a luncheon at the Plaza, the Paris school where, with the help of Isadora Duncan and Jean de Reszke, she trains little children for the stage.

"I think such work," said Mrs. Corey, "is better than a life of mere social frivolity. American society, you know, even the best of it, is so apt to be snobbish. So often, after listening to the twaddle at a tea or a reception, I feel like getting up to go with old Omar Fitzgerald's remark.

"Fitzgerald, the translator of the Rubaiyat, called one night at a house where a very snobbish conversation was going on. He sat an hour in an uncomfortable silence. He wanted to talk about poetry and music, plays and pictures, but instead he had to listen to snobbish boasting about what the duke had said, and the baron had answered, and how gracious the princess had been.

"Finally Fitzgerald rose to go. He shook hands with his hostess, and then he turned to the assembled guests and said sadly, shaking his head:

"'I once knew a lord, too; but he's dead.'"

* * *

A Worker.

MARY GARDEN, apropos of her reported betrothal to a prince, praised the plain, untitled American man.

"I remember an American at a ball in Monte Carlo," she said. "His sturdy, self-reliant Americanism stood out well amid the elegance of the counts and earls and grand dukes who were there.

"I overheard a Russian princess talking to him on the moonlit terrace.

"'Do you dance?' she said.

"'No; he didn't dance.

"'Do you speak French?'

"'No; he only spoke American.

"'Do you play bridge?'

"'No.

"'Balloon?'

"'No.

"The princess raised her aristocratic eyebrows.

"'May I ask,' she said, 'what you do do?'

"'I earn my own living,' said the American.

"The princess laughed gaily and approvingly. He was, and she knew it, the only man there who did."

* * *

Mean People.

HENRY RUSSELL, the head of the Boston Opera, was describing his foreign tour in search of talent.

"They were mean people," he said of the singers of a certain city. "I could do no business with them. They thought only of money."

Mr. Russell smiled.

"They were as bad as the man who discovered the Blank Theater fire.

"The first intimation the box office had of this fire came, at the end of the third act, from a fat man who bounded down the gallery stairs, stuck his face in at the ticket window, and shouted breathlessly:

"'Theater's afire! Gimme me money back!'"

* * *

No Place for Levity.

ARTHUR Q. LOBINGER of Indian Mills, N. J., is noted in Burlington county for his interesting collection of dental curios.

As Mr. Lobinger was showing a recent visitor his case of medieval dental instruments, the subject of pain in the dental chair naturally came up.

"It's a place of pain, that chair," said Mr. Lobinger. "Hence a successful dentist must have a soothing, rather mournful manner. In fact, a good dentist has very much the same manner as a good undertaker.

"Any levity——" He frowned and shook his head.

"My cousin, a famous dentist, once hired to assist him a youth who had worked in a photograph gallery. An aged millionaire patron of my cousin's—a chap, in fact, from whom he had expectations—came one day by appointment to have a half-dozen stumps extracted. He was going to order a full double set of teeth.

"When the old man, pale and scared, arrived, my cousin, for the sake of show, whispered to the young assistant to go and arrange him in the chair.

"The lad was absent-minded or something. He got the frightened old man in the big plush chair, placed a bright, large pair of forceps handy to him on a tray, and then backed off and said:

"'Now look pleasant, please.'

"My cousin tried to explain that the boy was an old photograph hand, but it was no use. The millionaire grabbed his hat and rushed out, and my cousin has never laid eyes on him from that day to this."

Putting It Gently.

THE sages of the general store were discussing the veracity of old Si Perkins when Uncle Bill Abbott ambled in.

"What do you think about it, Uncle Bill?" they asked him. "Would you call Si Perkins a liar?"

"Wall," answered Uncle Bill slowly, as he thoughtfully studied the ceiling, "I don't know as I'd go so far as to call him a liar exactly, but I do know this much: when feedin' time comes, in order to get any response from his hogs, he has to get somebody else to call 'em for him."—[Everybody's.

* * *

Nothing Unexpected.

A YOUNG New York broker of convivial habits fell in with an old school friend who had gone on the road.

"Whenever you're in town, come up and bunk with me," he urged his friend as they separated. "No matter what old time it is. If I'm not there, just go ahead and make yourself at home. I'll be sure to turn up before daybreak."

Soon after this, the salesman arrived in town about midnight, and, remembering his friend's invitation, sought out his boarding-house. There was only a dim light flickering in the hall, but he gave the bell a manful pull. Presently he found himself face to face with a landlady of grim and terrible aspect.

"Does Mr. Smith live here?" he faltered.

"He does," snapped the landlady. "You can bring him right in!"—[Everybody's.

* * *

A Different Boy This Time.

AN interesting event occurred in the household of a scientific gentleman who is a member of one of Uncle Sam's chemical bureaus in Washington.

The gentleman himself was hard at work in his home laboratory when the news was brought him.

"It's a boy," quietly announced the physician, as he stopped on the threshold.

"All right, all right," muttered the absent-minded chemist, as he bent over his work. "Er—oh—ask him what he wants, won't you?"—[Lippincott's.

* * *

Impossible.

IN a certain town are two brothers who are engaged in the retail coal business. A noted evangelist visited the town, and the elder brother was converted. For weeks after his conversion he endeavored to persuade his brother to join the church. One day he said to him: "Why can't you, Richard, join the church, as I did?"

"It's all right for you to be a member of the church," replied Richard, "but if I join, who's going to weigh the coal?"—[Lippincott's.

* * *

A Surprise for Jim.

A MISSION worker in New Orleans was visiting a reformatory near that city not long ago when she observed among the inmates an old acquaintance, a negro lad long thought to be a model of integrity.

"Jim!" exclaimed the mission worker. "Is it possible I find you here?"

"Yassum," blithely responded the backslider. "I'se charged with stealin' a barrel o' sweet pertaters."

The visitor sighed. "You, Jim!" she repeated. "I am surprised!"

"Yassum," said Jim. "So was I, or I wouldn't be here!"—[Lippincott's.

* * *

An Obliging President.

DURING a short-lived revolution, there came to be the head of the government in a little Central American republic a man who was above all things courteous, and who was, moreover, very anxious to gain the good will of the foreign consuls. One of the latter, having heard that a certain countryman of his had died, addressed a note to the head of the new government, in which he stated that his own government would be grateful for a certificate of death of the individual in question. A few days later the consul received the following communication:

"Esteemed Señor, I blush to say that I cannot at present comply with Your Excellency's request for a death certificate of the man named. I sent my soldiers, but he got away, to my shame. I shall use every effort to catch him, however, and hope to send Your Excellency the desired certificate at an early date."

Needless to say, the consul lost no time in communicating to the obliging President the information that the certificate was undesired, in view of the fact that the individual was able to "get away."—[Harper's Weekly.

Another Day of Spirited Suit Selling

Parasols

A big new lot of pretty summer parasols having just

The House Beautiful—Its Flower Garden and Grounds.

PECULIAR PLANT HABITS.

FLOWERS FROM WHICH THE TIME OF DAY MAY BE KNOWN.

By Ernest Braunton.

QUITE a number of plants close their flowers at night, during rain, windstorms and other atmospheric disturbances, but there are some that close or open during every hour of the day. So regular in their habits are some plants that the flowers open with a snap almost right on the hour, and a knowledge of this fact has enabled experienced gardeners to construct floral sun dials that are very accurate in normal weather. In many public gardens, both in this country and abroad, may be found these giant floral sun dials.

For example, the daisy blooms at sunrise—hence its name, "Day's Eye." The dandelion opens its yellow petals at 7 o'clock in the morning, and closes them at 5 in the afternoon; the Arenaria rubia is in bloom from 9 a.m. to 3 p.m. The white water lily opens at 7 a.m.; the common mouse ear from 8 to 3; the scarlet pimpernel blooms from 7 until 2; tragopodon opens at 4 in the morning and closes just at noon, whence its common name, "John-go-to-bed-at-noon." Farmers' boys in England regulate their dinner hour by the movements of that queer little blossom. Shepherd's purse blooms at sunrise and closes at dark. The morning glory flings out her gay blossoms at dawn, but the evening primrose is in full glory when the sun goes down. The common water lily blooms at sunrise, the petunia revels in the moonlight, the sweet peas droop their heads at noon, the nasturtium delights in the fiercest glow of the mid-day sun.

Great numbers of flowers persist in blooming with their faces toward the sun, and will not open until the stem has turned in that direction. Some sweet-scented plants, like the heliotrope, smell sweetest during sunny hours, but the majority of fragrant blossoms yield the strongest odors during the night. As regards sleep, all nature seems to agree that night is the proper time, and the majority of plants, like nearly all animal life, take their repose after the close of garish day. In the plant kingdom, as in our own, there are a few night prowlers. The moonflower, night-blooming cacti and a large number of water lilies, including the giant Victoria, bloom only after sundown. Darwin says: "Why they are so unlike in their habits, no one can wholly explain, but their so-called sleep seems to be an effort of nature to bring the leaf surface into a vertical position, and thus put a check upon transpiration and insure its equal expansion. When the light strikes the plant, the leaves turn quickly toward it; when it is removed, or when night comes, the plant serenely goes to sleep."

The Wine or Honey Palm.

Jubeae spectabilis is known in its native Chile by the name of "Coquito" (little cocoanut,) or as the wine or honey palm. A sweet sap is drawn from the trunk from which sugar or honey may be made or it is fermented and becomes a wine. Fine specimens of this palm are quite common about Santa Barbara, but in Los Angeles plants of large size are very rare. The finest one in the city is in the grounds of Homer Laughlin, 666 West Adams street, and may be easily seen from the sidewalk by looking in at the carriage entrance. It is not, as its gross appearance would indicate, a relative of the Phoenix or date palm, but is closely allied to the cocoanut of commerce. The channel of the leaflets is not on the top side as in the Phoenix, but on the lower side. It is one of our hardiest palms, and will no doubt grow in all parts of California.

Green Aphids on Roses.

Many letters like the following come to this department: "I am from the East, and am distressed at the insect pest I find on so many of the rose bushes here. They cover some of the roses and buds until at a short distance they look like moss roses, but closer they are disgusting little bugs which hatch out, leaving their eggs to mar the roses and entire bush as well. Is there no remedy for them? I have asked many of the old inhabitants and florists, and they say there is none, so I appeal to you."

Such inquiries have been answered many times, although answer is hardly needed, for the pest prevails only for a short season, and really does not greatly harm either plants or flowers. On light-colored roses they often disfigure the petals, but only with hot-house roses do they become serious pests. Plenty of remedies exist, but some of these are more troublesome and disfiguring than the aphids, and none of them improve the appearance of the bushes. Practical gardeners long ago dispensed with sprays, either wet or dry, except clear water. The insects do not have a very tenacious hold upon the bushes, and a fierce hosing with water will easily dislodge them and drive them some distance from the plant, and but few find their way back again. After spraying, a little tobacco dust sprinkled over the young growing tips will serve to stupefy any remaining, and these will fall to the ground and die.

Host Trees for Mistletoe.

A reader wishes to know what trees are best for the naturalization of the common mistletoe. Throughout our whole State the parasite grows on various species of oak, most of them the evergreen species. It is also found on sycamores and cottonwoods, and is found on all three within an area of 100 feet square in the Arroyo Seco, but a few miles north of Los Angeles. A member of the Royal Horticultural Society of England writes as follows regarding its growth in the Botanic Gardens at Kew:

"With reference to the mistletoe in the Botanic Gardens, I cannot find it recorded when it was first introduced. The following list contains all the trees upon which it grows here: Vigorous: Crataegus Oxyacantha, and var. rosea, Ostrya vulgaris, Aesculus flava, Cladrastis tinctoria, common lime (basswood,) and apple tree. Moderate: Crataegus odoratissima, Acer monspessulanum (maple,) and Juglans nitra (American black walnut.) Weakly: Aesculus Hippocastanum (horse chestnut,) Pyrus Aria, Salix alba (willow,) and Fraxinus Ornus (ash.) I have observed seeds germinate on the following trees, but have never got beyond that stage: Fraxinus pubescens, Diospyros virginiana, Pyrus intermedia, Cerascus serotina, Gymnocladus canadensis, Ailantus glandulosa, and Corylus Colurna."

Government Seeds in Schools.

For the first time in its history, the government free-seed distribution has accomplished some good in Los Angeles. A score of mail sacks full of vegetable and flower seeds have been distributed to our city school gardens.

For some years a paternal government, anxious to please the farmer, and incidentally Congressmen whose districts might or might not contain an agricultural population, has been giving away seeds of vegetables, grass and flowers. When the seed distribution was inaugurated by Congress, it was ostensibly for the purpose of experiment with various seeds, to see how they would thrive in various parts of the country. That this high purpose, looking to the better development of the country, has never been realized is generally acknowledged.

For some years the free-seed department of the Department of Agriculture has been known as "the government seed shop." It has been laughed at in Washington and referred to as a little pork barrel for members. They have been the wampum of the Congressional mart for barter and exchange. If a Congressman living in a scholarly but gardenless city district wanted government documents to give his constituents, he made a trade with the rural member who wanted more seeds than the law allowed him, and a trade was made for the latter's allowance of books for the city member's allowance of seeds. Thus the seeds served a noble purpose, and became dear to the Congressman's heart, and it is pleasing to note that some of them are being diverted to a good use.



WINE PALM AT HOMER LAUGHLIN'S, 666 WEST ADAMS ST., LOS ANGELES.

Are YOU Interested in WALL BEDS?

We manufacture the only Perfect Wall and Seat Bed.

IT IS Sanitary, Safe, Easily Operated, Elegant in Appearance

Southern California Hardwood and Mfg. Co.

Los Angeles, Cal.

Office and Salesrooms 1200 E. 8th St.

Phones: Sunset Main 2620, Home 10915.

Prices and illustrated matter on application.

Hardwood Floors

CROWN FLOORING

TRADE MARK

(Patented Feb. 12, 1907)

CROWN FLOORING is laid equally well in new or old houses. It is FIRM AND RELIABLE. It has NO THIN LIP AT THE SURFACE to split and break.

IT IS GUARANTEED AGAINST "CUPPING."

IT HAS A FLAT NAILING EDGE.

FOR SALE—NONPAREIL WAX AND CLEANER. Furniture Rests, Rubber Tips, Weighted Polishing Brushes, Felt Brooms, Etc. FREE DELIVERY IN CITY.

N. B.—We clean and polish floors at reasonable rates. Old floors made like new.

JOHN A. SMITH FLOOR CO.

Wholesale & Retail

619 South Olive St.

F6629 Est. 15 Years. Main 2668

A FACE OF VELVET

How women covet a fresh, smooth, satiny complexion and what a satisfaction and peace of mind its possession brings. The lines of age, worry and overwork (deadly enemies of a woman's beauty), are rendered well-nigh powerless by Mrs. Nettie Harrison's Lola Montez Creme. Other Cremes fail to produce the delightful sensation of refreshing coolness and relaxation to a dry, drawn or chapped skin. Its remarkable healing and soothing effect immediately follows the first application, and most important it does not promote the growth of down upon the face. For wrinkles and massage it is simply ideal—one trial discloses its exclusive individuality. Would-be imitators have utterly failed in their efforts to learn its secret. A sample, with a copy of my book, "Secret of Beauty and Good Health," sent free on request. Price per jar (Three months' Treatment,) 75c, at all first-class druggists.

MRS. NETTIE HARRISON

San Francisco

BEKINS

Fire-Proof Storage

1335 South Figueroa

Now open for business. *Reduced Rate Shippers* of household goods to and from the East and North.

"OUR BUSINESS IS GROWING" Choice Flower Seeds, Rare Plants and Cactus. Send for New Catalogue. Theodosia B. Shepherd Co., Ventura, Cal.

Comfortable Shoe Time

If your shoes are not perfectly comfortable to your feet, pleasing to your eyes, and in harmony with your new gowns, you are certainly wearing shoes intended for another woman. Among the endless styles of "Patrician" there are those as surely designed to exactly fit and please you as though they were special models ordered from your custom maker.

blue or plain white borders. Monday 15c each, $1.65 dozen.

BATH TOWELS 9c. Brown bath towels; fringe ends; size 19x42; regular 12½c. Monday 9c each, $1.00 dozen.

Bath Towels 25c

35c QUALITY.

Extra large bleached bath towels; size 36x46; hemmed ends; good heavy quality. Monday only, 25c each.

heavy sheeting. Monday 55c each.

SHEETS 65c.

81x90 bleached seamless sheets; made of regular heavy sheeting; 80c value. Monday 65c each.

The City Beautiful—Its Avenues, Streets, Parks and Lakes.

TREE ORDINANCES.

How They Should Be Amended to Give Better Results.

At present the street tree ordinances of Los Angeles are far from satisfactory in that they are not sufficiently comprehensive. The last one enacted (March, 1907,) has the following provisions:

"Sec. 2. It shall be unlawful for any person, firm or corporation to plant, remove, destroy, cut, deface, or in any way injure, or cause or permit to be planted, removed, destroyed, cut, defaced, or in any way to be injured, any tree or shrub in any public street, avenue or other public place in the city of Los Angeles, without first applying for, and obtaining, a permit in writing therefor from the forester, which permit shall specifically describe the work to be done thereunder, and shall be void thirty (30) days after its date.

"Sec. 4. The forester is hereby authorized to determine the variety of trees or shrubs which may be planted along any public street, avenue or other public place or any portion thereof, and the distances apart at which said trees or shrubs shall be planted. The permit issued for the planting of any such trees or shrubs shall state the variety of trees or shrubs which shall be planted, and the distance apart at which the same shall be placed; provided, however, that upon the petition of the owners of the majority of the total frontage in any one block requesting the forester to require the variety of trees or shrubs named in such petition to be planted in the said block, and to require the same to be planted at a distance apart named in such petition, it shall be the duty of the forester to determine that the variety of trees or shrubs named in such petition, and none other, be planted in the said block, and that the same shall be planted at the distance apart named in the petition."

These two section are the most important in the ordinance, the one enumerating the penalties to be incurred being in the usual phraseology and sums. We need several amendments to this forestry ordinance, chief of which is one allowing the city forester to enforce immediate planting of the frontage on every lot in the city now remaining treeless. This would prove a long stride toward the attainment of a beautiful city. He should also have the power to remove dead or unsightly trees and replace same with the sort of tree designated for that block or street. Some provision must also be made for collecting the cost of such work where the property owner has refused payment. In other cities the charges constitute a lien on the property and are collectable in the same manner as city taxes. At present the forester has no funds with which to carry on any phase of his work. The Council appropriated the truly magnificent sum of $300 for the use of the officer during the present year. They must have intended this appropriation to be a standing joke, as that sum would be about as useful in the work as would 30 cents. The forester admits that because of its inadequacy for any part of the work none of it has been or will be used. The office should have at least two deputies, trained and experienced pruners and planters, who could take charge of or perform all the technical and practical field work necessary. A reasonable fund should also be set aside for use of the forester so that he could employ labor in emergency cases and secure necessary tools and equipment. At present the office is without so slight a necessity as a pair of pruning shears, a saw, or a shovel. It is earnestly hoped that all interested citizens and the various improvement societies will each and every one take some action in this matter and make it known to their respective Councilmen that such action as above outlined is necessary for the good name of the city and the pleasure and comfort of all its inhabitants. Public sentiment must back up all such progressive moves, and no one will know your wishes unless you make them known, and even then they will be of no value unless they reach the ears of the City Council.

General Improvement.

While out with the Southern Pacific demonstration train, the writer noticed that in all towns and sections public improvements in every class are progressing rapidly. During the past two years more good work has been accomplished than in three times that number of years previous to 1908. Having been a University Farmers' Institute lecturer for the past eight years, and in that capacity visited nearly every town and section in our end of the State, the writer is in a position to speak with certainty and authority. Although no exhibit, literature, or anything whatsoever pertaining to street or roadside trees was carried on the train, the inquiries along this line were many, and show the need and desire for more knowledge along this line. While on the subject, it is not out of place to compliment the Southern Pacific Company on running this college on wheels throughout our State.

The train of six cars was equipped with the best speakers and exhibits afforded by the University of California and the State Horticultural Commission. In many places fully three-fourths of the entire population passed through the train, and so interested were they that at each stopping point railroad officials had to pass through the train and warn the crowds that the time was up. These trips must cost the railroad company an enormous sum, for all expense is borne by it and everybody aboard is provided with the best the land affords. The writer asked one of the Southern Pacific officials what object the company had in touring this grand demonstration, and he replied: "Only the good of the country; we believe that by improved methods here demonstrated, the land owners will raise heavier crops, and that will in part return us some of the money expended. Thus we will all prosper together." With more and better crops we shall have a more beautiful country and cities and public improvements of all kinds will be correspondingly stimulated.

The Hollywood Flower Festival.

During the week of the flower show, tournaments, etc., the beautiful little city of Hollywood looked more than usually attractive. Although one of the neatest of our lesser cities, on this occasion every citizen seemed to have caught the spirit of the times and made his premises and street front as clean and orderly as possible. The flower show, too, was the best ever given in a town of like size in the West, and the only criticism due is the same one that was invited last year; notwithstanding the greatly-increased floor area over that of 1908 there were still too many flowers and plants for the space at command.

The Billboard Crusade.

One vital point established by Judge Welch of Santa Clara county regarding regulation of billboards is that police power alone may suppress the nuisance.

The general principle running through all the decisions is: That the question as to whether a given act is or is not a nuisance does not depend upon the existence of any actual damage from such act. In other words, an act can be justly determined a nuisance or the subject of regulation or prohibition under the police power, although it has never caused actual damage to a citizen or to the community. As was said in the Gunning case: "Nor is it necessary that all persons in the community or, in fact, any individual whatever, should be actually inconvenienced or injured, but it is sufficient if there is a tendency to the annoyance of the public by an infringement of its rights which all are entitled to exercise if they see fit."



PALM AVENUE, LOS ANGELES.

In Freund on Police Power, par. 182, it is said: "It is conceded that the police power is adequate to restrain offensive noises and odors. The same protection to the eye, it is conceived, would not establish a new principle, but carry a recognized principle to further application."

Pruning Deciduous Shrubs.

Deutzias, lilacs, philadelphus, weigelias and flowering shrubs of this class will now be out of bloom, and this is the proper time for pruning. If properly cut back now, a new growth of wood is made which will bear the blossoms of next year. If pruned after this summer growth is made, all the flowering wood of next year will be cut away and a year's crop of blossoms lost. Pruning should be confined to cutting away the dead flower spikes and keeping the bush in proper shape.

Great Civic Need.

What is needed along the line of improvement work, a phase too often overlooked, is to educate and develop taste in the child regarding civic beautifying. When the growing generation is interested in civic improvement the results need not be feared. The present weakness lies in the fact that but few are interested, and the vast majority are indifferent through ignorance. Could the first principles of this grand work be taught to school children as a body, the work of beautifying in the future would prove a simple and easy task. Had the children of the past generation been educated in improvement work, there would be no need now of maintaining a constant, never-ending fight for street trees and other features of the work without which beautiful cities cannot be had. In dealing with the subject at school it is not necessary to delve into detail, but the pupils should be instructed in the fundamentals.

This interest cannot be created by the stuffing process, which is the weakness of the present-day common schools, but should be developed in the child, so that he can perceive, appreciate and discover beauty and excellence and the best means to such ends. The curriculum of the common school has not been of late years sufficiently changed to meet the demands of the present-day development in regard to public improvement, and when reaching mature years or upon leaving school this phase of life is to him a closed book. School training should aim to impart somewhat of culture and taste, especially during the later years of attendance, and this in turn would be transferred to the home and public works, so that there would soon be an army of protestants against slovenly municipal housekeeping that would prove equally potent in public life with the improved methods and conditions brought about at home.

Rescue Work on the Great St. Bernard Pass.

In "The Rescue Dogs of St. Bernard," Father Darbellay, writing in the Wide World Magazine, says that the animals frequently remain out on the mountains searching for lost travelers for fifteen, eighteen and even twenty-four hours at a stretch.

"On one occasion," he writes, "we went down to the pass to seek some travelers who, we knew, could not possibly find their way, as it was snowing hard, bitterly cold and very dark. We had three dogs with us and sent them on ahead. Presently we heard one barking. I hastened in the direction of the sound, and there found the animal pawing in the snow. I knew some one was buried there, and, pushing away the snow with our hands, we soon came across the body of a man. We gave him some wine and biscuits. Hearing another dog barking, I was hastening away when the animal that had found the individual mentioned gripped me by the coat and pulled me over in the snow. I wondered what was the matter, and got up quickly, discovering, with the aid of a lantern, that I was on the brink of a precipice; the dog had saved me from stepping over to my death. On this particular hunt we found eight persons, including one woman and a little child. The latter was very weak and ill. One of the brethren removed his outer coat, wrapped the child in it, tied it to the back of one of the dogs, and sent it off to the hospice. We then wended our way in the same direction."

Cawston Ostrich Feathers

are stronger, have better luster, will retain their curl and wear for years.

Best in the World

Prize medals at Paris, Omaha, St. Louis, Buffalo, Portland, Jamestown.
Illustrated catalogue and feather price list free.
We repair old ostrich feathers

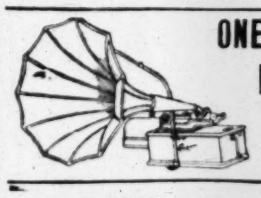
City Store
313 BROADWAY.
(The Ville de Paris is next door.)



Visit the Farm at South Pasadena.

FIREPROOF STORAGE

Household goods stored, moved, packed or shipped.
REDUCED RATES
To or from eastern points on household goods. It will pay to see us before you ship.
THE BIG GREEN VANS FOR MOVING.
"They Know How."
Los Angeles Warehouse Co.
Security Van and Storage.
Main 306; A8727. 316 Commercial Street.



ONE DOLLAR PER WEEK PAYS FOR AN EDISON
Write for catalogue. Angeles Talking Machine Co., 503 S. Main, Los Angeles, Cal. Home F2483.

SILK
YARD WIDE.
Made in California on our own looms and sold direct to consumers. All middlemen's profits saved. Full line of colors and fancy weaves. We fill mail orders same day received. Free delivery anywhere. Send 10c for samples. This is the only factory in California. LOS ANGELES SILK WORKS, Central Department Store, 609-19 S. Broadway, L. A. Mail Order Department, SEAL GARDEN, CAL.

PROTECT YOUR INVENTION
All matters relating to United States and Foreign patents given prompt, expert attention.
CALL OR WRITE *BROOKS & LIDDERS*
PATENT ATTORNEYS
608-10 Trust Bldg., Second and Spring Streets
Phones A8252; Main 6261.
LOS ANGELES, CAL.

Another Day of Spirited Suit Selling

Parasols
A big new lot of pretty summer parasols having just

Practical Poultry Culture in the Southwest.

DEVOTED TO THE INTERESTS OF STANDARD-BRED POULTRY AND THE PEOPLE WHO GROW IT.

By Henry W. Kruckeberg.

NOTE.—Short articles of a practical nature are cordially solicited from breeders and fanciers, relating their experience with poultry, giving their successes as well as failures. The writer will be glad, in so far as lies in his power, to answer inquiries of public interest bearing on any phase of an enlightened poultry culture, such as feeding and management, disease and its prevention, market conditions, fancy points, etc. The co-operation of utility breeders and fanciers is cordially solicited, to the end that the best thought and practice in an enlightened poultry culture may find a healthy expression in these columns.

VERILY, "Self-preservation is nature's first law." In bird and animal life no characteristic is more pronounced than that of maternity reproduction. A striking illustration of this fact as applied to pigeons was recently called to the writer's attention by J. A. Cox, a noted breeder of thoroughbred hen pigeons, of this city. In a note to The Times, accompanying illustrations shown herewith, Mr. Cox briefly describes his experience as follows:

"Several days ago, having a laudable ambition to set one of my pet hens via the china-egg route, the preliminary arrangements being provided for, I took my feathered beauty to the secluded ground. Once the maternal instinct established, I withdrew the bogus eggs and substituted the real thing. In accomplishing this, I carelessly threw the china eggs out into the open runs. This was in the morning. That same afternoon, happening in the yard, I was curiously surprised to find one of my pet hen pigeons incubating this bogus hen fruit, she having, as shown in the illustrations, assembled them and then gone to business in the same old way at the same old stand. This was all the more remarkable from the fact that my pigeon lofts are situated fully thirty feet from the poultry pens. Efforts to remove her proved futile, so I concluded to let her incubate my doorknobs until darkness would prove effectual in showing her that nothing short of pigeon faith would bring results under these circumstances. At 9 o'clock the bogus eggs were removed and the bird placed in her proper sphere of action. I left the eggs lying on the ground. The following morning, however, my industrious feathered pet was at the doorknobs again, bunching them as shown in the picture. Having some doubts as to the merit of my negatives, I concluded to try again. To bring about satisfactory conditions, I again placed the china eggs in the yard, when presto, change! my little bird was playing the game much as before, with a faith bordering on the sublime."

Sir John Lubbock, in one of his books, lays down the proposition that the viewpoint of birds and animals must be radically different from anything the human mind may conceive. Be that as it may, the instinct of self-preservation and the perpetuation of the species is equally strong in all living matter. The bird with sufficient faith to "hatch out" china eggs is certainly one of loyal lineage which can be depended on when given the opportunity to sit on the real article.

A Six-ounce Egg.

Readers will remember that in a late issue of The Times, we cited an instance of a four-ounce egg, laid by a Colorado hen. That certainly was a hummer, but now comes R. T. of Pasadena with an egg that lays over the Colorado specimen several times, and then some. Our correspondent says:

"I notice in The Times Magazine that a Mr. Joe Harris of Bessemer, Colo., has a hen that laid an egg weighing four ounces. I had a mixed flock of hens last fall. As I gathered the eggs one day, there was an egg in one of the nests that was a sight. I brought it in and weighed it and it tipped the scales at six ounces (now, this is no California yarn.) The shell is very rough and measures over eight inches in length and seven inches around. After I kept it awhile, I made a hole at either end and blew the inside out. There was perfect yolk and white. Now there is still a common-sized egg with a shell on the inside yet."

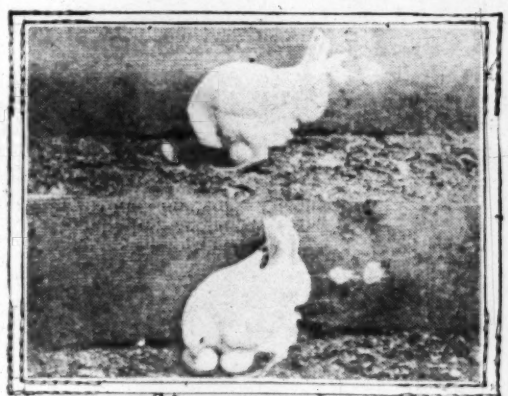
This is almost a duplicate experience of large double-shelled eggs—one within another—to which we alluded a few weeks ago. Can any of our readers suggest an explanation for these monstrosities in hen fruit?

About Breeding Eggs.

There is one thing to think seriously of in breeding chickens: They are not things to be manufactured out of raw material, but creatures to arrive from the unseen in proper environment. Only with environment can one influence the coming creatures. It is of first importance to consider what kind of chicks may be expected to arrive in the environment one is able to make. An egg for incubating is a long-drawn-out expression of a possibility. If it be the egg of a scrub hen one can expect only a scrub chick, and the finest environment possible cannot change its proclivities. If it be the egg of a refined hen, the chick will be refined, and grow to reproduce her like. A refined hen has accomplishments due to heredity. Her ancestors back many years have all been pure-breds, and she is born not only a creature of beauty, but of physique. She is a result of breeding the best of ancestors back many years, and with a sire her equal will prove able to place the unseen in the egg, which shall incubate and let a chick arrive with hereditary might, able to grow and produce like. The hereditary might we can only wait upon and further in each generation. With scrub hens that look well lies no certainty of reproduction of like. To incubate store eggs does not hold out even a good lottery, unless some good breeder chances to sell his poor eggs for groceries and the buyer knows it. There is a lottery in the poor eggs of a good breeder because one may get one elegant bird among the other good blooded ones.

Good eggs do not cost over $3 a setting, and fine eggs are often not more than $5. It is a paying investment to start with fine eggs, paying for what you cannot see, but for what you may expect; and as man is behind all expectations, fine eggs and a fine man have a distinctly social relation. Again an egg is only a right to an expectation; if one wants a guarantee of a fine bird, he must buy the arrived bird. Out of fifty fine eggs, not more than ten really fine or fancy chicks may arrive, while forty may do so. A fine man with a fine breeding pen of fine birds can sell promising eggs, and hope his buyer will get all fine chicks, which it is possible for him to do, but a long way from probable. The writer bought a sitting of eggs of Theodore Sternberg, a breeder of known reputation, some fourteen years ago. They were great, big, even, white eggs, of silver gray Dorkings. They were all fertile, but the mother hen crushed one egg before hatching time; eleven cockerels and one pullet hatched and grew up, and were all fancy specimens. In a sense it was unfortunate to get eleven cockerels, even though they did turn out fancy birds, but in another sense the blood in hereditary flow that could turn out such male specimens could be expected to throw male stamina at the head of a flock of chicks, and the expectations were met in after years. Our memory of those Sternberg sires will never pass. One of them, and the finest specimen, brought up a family of motherless chicks, hovering them at night in his little one-bird house in the orchard. We did not presume to ask as much of him, but the homesick chicks seemed to plead with him for hover at night, and he took the whole fourteen. By day he called them to grubs he dug, in true maternal way, when not in a breeding pen.

It is all a mistake to think one would like to breed barnyard fowls better than the pure breeds, for the variety of feathers. It is pitiable to see a mongrel hen, part Plymouth Rock and part Rhode Island Red, or a cock bird mostly White Minorca, with yellowish red feathers from a Rhode Island Red. It is a shame to mix breeds, and is the pastime of only very simple-minded people, wrapped up in themselves.



THE HEN PIGEON AND CHINA EGGS.

The Local Hen-Fruit Exchange.

As was foreshadowed in this department of The Times a few weeks ago, the commercial poultry breeders with Los Angeles as their principal market, have formed a coöperative body, known as the Egg Producers' Association of Southern California on much the same lines as the orange growers' exchanges, with a view to handling their own product direct, and at the same time securing their supplies in wholesale quantities. The headquarters for the present are in the Hewes market, on Sixth street, Los Angeles.

The following rules governing the handling of eggs and poultry have been adopted:

"1. All shipments of eggs must be fresh and clean, or same will be returned at shipper's expense.

"2. To protect the individual member, we will require that all eggs be stamped by the individual, preferably on the large end. Any member signing a written agreement to abide by the association's grading and candling, may be released at his or her request from stamping same.

"3. Members must furnish their own egg cases, and when empty will be promptly returned to them. The association will purchase cases in large lots and furnish them to members at wholesale prices, when desired.

"4. Shipping tags will be furnished by the association on application.

"5. Remittances for eggs sold will be made the week following a date of shipment. Each week's shipment will be deemed a pool. Each shipment of poultry will be sold separately, and on its merits as to condition, and will be remitted for promptly when sold.

"Do not ship any sick or diseased poultry, as the association will not handle them."

The State Fair Poultry Show.

The annual poultry exhibition held in conjunction with the State Fair at Sacramento has become a pronounced feature of the Capitol City, attracting quite as much attention as any other division. Of late the poultry industry has enjoyed the distinction of an individual building especially equipped for exhibiting the birds, while at the same time the late Legislature has made liberal provision for the paying of cash premiums which are worth the winning. At the fair to be held next September, an effort will be made to bring out a strong exhibit from all sections of the State, in which we hope to see Southern California well represented. It is about as good as settled that the veteran Judge S. Tyler of Pasadena will place the awards, with either W. W. Browning of Ogden, Utah, or Miller Purvis of Illinois as his associate. The State Fair always calls out a strong attendance of fruit growers, stockmen and general farmers, which makes of it a splendid mart for the disposition of breeding stock.

Out of the Unusual.

Mrs. H. A. W. of this city seeks information on the following rather anomalous habit experienced with her chicks:

"Last Sunday morning I had a hen come off with fifteen chicks, eight buff and seven black ones. Monday morning, they began picking each other's eyes. They particularly picked the eyes of the buff. I bought Hamburger steak and fed them all they would eat, but it made no difference, and they still keep up the picking. I have to keep them in the dark except while they are eating, and watch them all the time. The buffs all have their eyes closed. I keep them open with oil and have to keep them entirely away from the blacks, at the same time, they pick each other somewhat."

This is somewhat out of the ordinary of the inquiries sent in to The Times, and is one not often met with. Like feather eating, it may be produced by a single vicious member of the flock, which is followed by others, and unless checked, the whole hatch is affected. Its inception may be due to particles of food adhering to the head of certain ones, which attract attention, and induce the habit; or it may be some abnormal growth on a single bird. Once started, it is hard to control. To isolate the guilty ones, or even destroying them, may save the remainder. To feed raw meat, excepting in small quantities, is bad, as it superinduces diarrhoea.

Too Late?

No! it is not too late to breed chickens. Indeed, no! In Southern California we breed chickens every month in the year for profit, and the late hatched chick, cared for in reference to the summer heat, is just as much a success as the early hatched. The February hatched pullet will not generally lay before October, a period of eight months, because of the cool, rainy start in life. If she lays earlier, from having had exceptional care in the start, she may lay only a few eggs and begin moulting with the old hens. Precocious pullets often do this, being hatched in February. The March pullet often lays as soon and without the possibility of moulting. If March be cold and foggy, the April chick will often catch up with the March chick. The May chick, hatched from an egg of an old hen and a young cock, often challenges her older sisters of the season. Old hens lay their best eggs generally from the middle of April to the middle of May, and with a young cock may be expected to throw strong, beautiful male chicks; the pullet coming in a bunch of cockerels is always a strong, fine bird. Where there are seven cockerels and three pullets out of thirteen eggs, one may expect the pullets to make great showing as hens. Probably they will profit more than the bunch where there are seven pullets and three cockerels.

The writer last year had three June-hatched pullets from a nest stolen in a rose bush over a shed, each of which laid a first egg on the same day in late December, just when eggs from the breeding pen were slow coming as they should be, and market eggs a luxury.

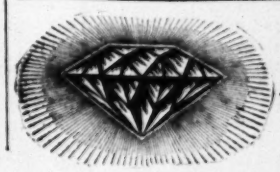
A Remarkable Record.

Once more, after an interval of eight years, the English railroads have achieved the remarkable record of carrying on their operations for a whole twelve-months without the loss of a single life. The last period in which this was achieved was the year 1901. In 1902 six lives were lost, in 1903 twenty-five, in 1904 six, in 1905 thirty-nine, in 1906 fifty-eight, and in 1907 eighteen. As a matter of fact, there has been no loss of life for fifteen months past. The relatively large number of fatalities in 1906 was mainly the result of three disasters, which were found, upon investigation, to be due entirely to the failure of the human element, all the mechanical arrangements on train and track being found perfect.—[Brownville Herald.

Save the Baby Chicks

Feed Steeninesch Chick Feed. It makes them healthy and strong. 6 lbs. 25c; $3.50 per 100 lbs.
Poultry supplies of all kinds at
AGGELER & MUSSER SEED CO.,
113 and 115 S. Main St.

To raise young Turks right, feed them
West Coast Turkey Feed
No corn to sour on their stomachs. Keeps them in good order and makes them grow. If not sold by your dealer send $3.50 for 100 lbs. Freight prepaid within 300 miles.
WEST COAST MILL, Los Angeles.



Diamonds on Credit
One-fifth down and the balance in eight equal monthly payments. No interest.
THE DIAMOND CREDIT CO.
424 So. Broadway. Suite 409
Agents for the Howard Watch

If your shoes are not perfectly comfortable to your feet, pleasing to your eyes, and in harmony with your new gowns, you are certainly wearing shoes intended for another woman. Among the endless styles of "Patrician" there are those as surely designed to exactly fit and please you as though they were special models ordered from your custom maker.

ders. Monday 15c each, $1.65 dozen.

BATH TOWELS 9c.
Brown bath towels; fringe ends; size 19x42; regular 12½c. Monday 9c each, $1.00 dozen.

Bath Towels 25c
35c QUALITY.
Extra large bleached bath towels; size 36x46; hemmed ends; good heavy quality. Monday only, 25c each.

heavy sheeting. Monday 55c each.

SHEETS 55c.
81x90 bleached seamless sheets; made of regular heavy sheeting; 80c value. Monday 65c each.

The Hawkins Chickens.

AN EXPERIMENT THAT CAME TO AN UNTIMELY END.

By a Special Contributor.

"I WONDER why it is," remarked the red-headed man in the corner, "that when the leaves begin to open out we all want to close up our desks and take to the brush."

"I know," said the passenger from Seattle; "it's the sap rising in us, just as it does in the trees. We can put on all the airs we please, strut around and blow about our civilization all we want to, but we can't get away from the fact that we're children of nature. When spring comes around, everything in nature takes a fresh start. We feel it in our bones or in our blood, and instinct tells us the best place to start from is the ground, the wild ground. That's exactly why we want to get out into the woods or on the prairies, and if it wasn't for the shoes we wear or the pavements on the streets that keep us from direct contact with the earth, nothing could keep us from throwing off our clothes and rushing pell-mell to the country."

"Well, if that's the case," said the fat drummer, "I'm mighty glad that I wear shoes. I don't like to imagine a man of my figure sprinting into the wilderness without a suit of striped pajamas. Nay, nay, Benjamin; not for mine. Nature is well enough in her way, but she can't beguile me into anything more foolish when spring comes than a home in the suburbs or a chicken farm in my back yard."

"Speakin' of chicken farms," remarked the passenger from Hannibal, "reminds me——"

"And what's more," continued the drummer, "I don't take any stock in all this twaddle——"

"Speakin' of chickens," repeated the Hannibal person, "makes me think——"

"—twaddle about getting back to nature," the drummer went on, without noticing the interruption. "Why should we get back to nature, I'd like to know? What's nature done for us, anyway——"

"Speakin' of chickens," broke in the Hannibal man once more, clearing his throat and raising his voice, "reminds me of the time Ben Hawkins came up from St. Louis and started a chicken ranch close to Hannibal, where I live."

The drummer glared and opened his mouth to speak, but the red-headed man put a fresh cigar into it, and the Hannibal person was allowed to go on his way.

"You see," he continued, "Ben was a printer, a compositor I believe he called it; worked on one o' them big papers down in the city, where they began to get busy about the time the chickens go to roost and don't go to bed until it's time to get up. He'd been workin' that way, he told me, for twenty-five years, when one day he took a notion in his head that he'd chuck it and get back to the land. How he came to get that notion was this way: For about twenty years he'd been thinkin' every spring how nice it would be to get out an' raise chickens for a spell. I reckon every city man gets that idea into him once in so often. But Ben never got any farther than just figgerin', until one night he was eatin' a chicken pie in a restaurant close by the printin' office. There wasn't anything in the pie except pieces o' wings an' backs an' necks, and Ben put up a holler. But the boss says he couldn't help it. So long as chickens had wings an' backs they had to use 'em or lose money. People seemed to think there wasn't anything to a chicken but legs an' breast. That's what set Ben to cogitatin'. Why, he asked himself, why can't a chicken be all legs an' breast? Why has there got to be so much waste stuff about a chicken? They do all kinds o' things by cross-breedin'. Look at Luther Burbank an' fellers like him, twistin' nature around anyways they please. Why can't they produce a chicken that's all good. There'd be millions in it for the man that did it.

"That's the way the bee got into Ben's bonnet. It got hold of him so he couldn't sleep nights for thinkin' of it. The upshot of it was that he made up his mind it could be done, an' he was the boy to do it. He'd get him a ranch, an' he'd make a brand-new breed o' chickens with nothin' to 'em much, but white meat an' legs, an' the name o' Hawkins would be writ high on the roll o' fame alongside o' Burbank's. So he throws up his job, buys him a little piece o' ground a few miles below Hannibal an' sails in.

"He figgered that takin' Shanghais for legs and a broad-breasted strain like Wyandottes for breast, he could make a starter, an' then by selection an' more cross-breedin' he could gradually work it out the way he wanted it to come. He told me—you see the place he bought was right next to mine, an' that's how I came to know so much about it—he told me he believed he could 'liminate everything except the feathers, but he could get rid of the feathers, too, but they would spoil their looks. Anyway, he certainly had the theory down to a fine point, an' he was just sure that he was goin' to have chickens all breast an' legs as he was that he was goin' to make a million out of them. An' by Jacks! he did it, too—make the chickens, I mean. It took him a long time, but he was a patient man, an' he kept at it till he got 'em.

"An' they sure was the funniest-lookin' things that mortal ever set eyes on. Every time I come by Ben's place, I'd double up a-laughin' at them ridickylus chickens. They didn't look like chickens at all. They didn't look like anything I ever saw or anybody else ever saw. It was about legs! Why, they run up about 18 inches before they got to the round ball o' white meat that answered for a body. They was so heavy in front they had to lean backward to keep from fallin' over, an' when they wanted to grub for worms or gravel, they had to squat. They didn't have any necks at all; just a head set on to the top side o' their chest; an' their wings wasn't much bigger than postage stamps, an' no use to 'em. They was so lop-sided an' lop-fronted with breast that they couldn't walk; had to hop along like a flock o' sparrows, an' it would 'a' just tickled you to death to see them crazy things hoppin' around on their long legs an' knockin' each other over nearly every jump.

"Ben named 'em the Hawkins chickens, after himself, an' he certainly was proud of 'em. He had a right to be, too, for he'd done what he set out to do, an' what no man had ever done before. There was enough breast in one o' them chickens to furnish white meat for a dozen people; an' as for legs! Well, they was sure whoppers; but that's where Ben made his mistake. If he'd 'a' breeded the legs down instead of up, he'd 'a' been all right, for it was them legs that beat him out of his million."

"How was that?" inquired the red-headed man as the passenger from Hannibal paused to fill his pipe.

"Well, you see," he went on, "it was this way: Ben had 'cumulated about a hundred o' these Hawkins chickens an' he decided it was time to begin to cash in. So he goes down to St. Louis an' gives the tip to some o' the big hotel people down there. Well, sir, they was so tickled they wanted to build a monument to Hawkins right there, an' he didn't have no trouble organizin' a company with $5,000,000 capital to put the new chickens on the market. While he was gone, though, one o' them fool birds made a discovery. He found that by squattin' down an' then jumpin' straight up, he could rise four or five feet. The trick tickled him mightily, an' he kept practicin' at it until he could jump ten feet high, them big legs o' his givin' him as much power as a kangaroo. Pretty soon the others caught on to what he was doin' an' it wasn't no time before the whole flock was bouncin' up an' down in a way that was most surprisin' an' entertainin' to the only one that saw 'em, an' that was Ben's brother, who was a cripple an' couldn't get out o' the house to see what had got into 'em.

"While they was jumpin' that way, one of 'em gets a glimpse of the country on the other side o' the high board fence. Of course it looked finer than the chicken pen, an' so what does he do but jump the fence, an' instead o' stoppin' right there to investigate, he kept right on jumpin'. One o' the other chickens saw him go over an' he follows suit to find out what his friend was after. That started 'em all to goin', an' in about ten minutes there wasn't a Hawkins chicken left on that ranch. The whole doggone flock was leapin' across the country twenty feet at a jump. They wasn't stoppin' for nothin' or nobody. They didn't know where they was goin', but they was sure on the way.

"They hadn't more'n got out o' sight o' the house when Ben got home from St. Louis, feelin' about as chesty as one of his freaks. He was tryin' to make up his mind whether he'd build a palace out o' green marble or pink, when he noticed that things was kind o' quiet in the chicken pen. So he looks over the fence an' don't see nothin' at all. It was two or three minutes, I reckon, before he could get into the house and get the facts from his brother. Then he tore off down the road like he was crazy. First man he came to was standin' in the road lookin' the other way with his mouth wide open.

"'See anything o' my chickens?' hollers Ben.

"'Chickens!' screams the man; 'was them chickens? Geminently gosh! Geminently gosh!'

"And that's all Ben could get out o' him. So he went on until he was tired out without gettin' in sight of a feather. Then he comes back an' rouses me out an' we get on our horses, stir up half a dozen neighbors an' takes the trail lickety-split. It wasn't much trouble to follow. There was runaway horses an' runaway cattle an' scared people all along the route. Nobody'd ever seen anything like them chickens bouncin' across the country. But every man we came to joined in the chase until there was about a hundred of us after 'em.

"Well, we got sight of 'em once, just once. They'd jumped across the country until they come to the top of a high bluff lookin' over the Mississippi River. Ben's chickens was all right on breast an' legs, but they was mighty short on brains. They was goin' fine, an' they didn't see any reason to stop for a measly river. Reckon they didn't even know it was wet. Anyway, we caught up with them just in time to see 'em jump over the edge o' that bluff, an' that was the end o' the Hawkins chickens. Ever' blamed one of 'em went to the bottom, and I reckon they're there yet. Ben was so discouraged that he give it up an' went back to the printin' business."

C. S. YOST.

New England's Neglected Farms.

The farms of New England are only half cultivated. I have traveled in a motor over miles of country not crossed by railroads, and have found the shiftlessness of the farmer really appalling. Not only are his fences in bad repair, but his house and barns are in many instances tottering to their fall, and he does not even take the trouble to keep under cover such farming implements as he may own. The despised "city man" comes along and with his book farming makes glad the waste places. He builds anew, or rebuilds; he houses his tools, takes proper care of his live stock and cultivates the soil in a scientific manner. He may not make farming pay the first year that he tries it, but he will in time, if he sticks to it and gives it the attention he would give to any other business. The modern farmer, the man who makes farming pay, is a scientist. The old-fashioned farmer got a living, such as it was, out of the farm, but the new-fashioned one gets more than a living out of the soil, and finds time to cultivate his mind as well as his acres. I can imagine few more enjoyable combinations than that of farming and authorship. The farmer's busy season is in the spring and summer and the early fall. The long winter evenings he can devote to writing, and by an occasional run to town keep himself in touch with men and things.—[Miss Gilder in Putnam's.

Why an Old Maid.

(CONTINUED FROM 585TH PAGE.)

eventually. He told me to make friends with the boys, and tacitly admit their great superiority. Moreover, he told me that the Press Gallery is merely a loafing-place, and not a working-place. I found out afterward that everything that he told me was absolutely true in every particular. He then took me downstairs and introduced me to the assistant doorkeepers, who guard the three doors of the House of Representatives. He told them that he was personally interested in me, and requested that they pay particular attention to me on all occasions. He was very kind, and what he did for me was of priceless value immediately. Then he explained to me that the way to get news is to avoid that Press Gallery; keep out of it and away from it, and go to the doors, call out Representatives, ask them questions, and make notes of their answers. He told me to go to the committee-rooms and find my Senators and Representatives there, and thus gather my news. Judge Noah spent more than two hours with me, and every minute of the time was as a precious jewel to me. Finally, he told me that he should expect me to call on him frequently for information and for "pointers." He was in earnest, and I knew it. I did call on him often, and he was always just as kind and helpful and gentlemanly as my father could have been.

Some day I have no doubt that you will be interested in the story of my experiences with individual Senators and Representatives, during the years that have elapsed since my initiation, but that will be another story. Those experiences furnished food for a great deal of reflection, and prayerful self-restraint, for the sturdy little girl-woman who was out in the wide, wide world fighting the battle of life all alone. No, not wholly alone for even then I had my mother. Somehow I constantly realized the truth and the benizon of the lines of the song evangelist:

"Oh mother, when I think of thee,
'Tis but a step to Calvary."

I was never well dressed—that is, as in former days. I was always comfortably clad, and well groomed, of course. But, you must know, that more than half of my salary was sent each week to mother and Jennie; and so I could not let my mind run to dress. Oh, how glad I am of it now. So many good girls have gone dress crazy, and turned from good to bad, on that account. Fortunately for me, I was kept poor; too poor to be foolish. Therefore I never became silly.

Well, as the years went swiftly along, I managed to bring my mother and Jennie to Washington. We furnished a sweet little house, and Jennie has always had a home. But Jennie is going to leave us next month for a home of her own; I mean of their own. Then mother and I will be lonely enough, but Jennie will not be far away from us. She is to marry a sturdy young man who stands well in this community and who inherits a good business from his father. Moreover, he has been brought up to attend to business, and is a thorough business man.

Now, you see, although I am an old maid, as you girls declare, I am somebody in this world, because I am "the whole world" to my mother, as she proudly declares. I am happy as any woman on earth, and I hope that you will be satisfied with the reasons that I have given for being an old maid. It has been my fate; and surely I am old enough not to strive against fate when it is so plainly labeled.

Besides, my former pet playmate of the care-free days, John Howard, is now a Member of Congress. He is here in Washington and has a room at our house. Only last night he said to me:

"It will be useless for you to strive against fate."

Now, what do you think of that?

Prison Life in Japan.

Most people imagine that a prison is a place where malefactors are punished for their crimes. It is not so in Japan, however. There a convict may earn enough money while in jail to maintain his family, has the best of food and lodging, is taught a trade, and, if he wishes, pursues the study of foreign languages. At Sugamo a qualified teacher instructs the younger prisoners in reading, writing, and arithmetic. Prisoners of twenty and upward who are in seclusion for the first time are taught geography and history.

If, on entering the prison, a man states that he has a knowledge of English, he is carefully examined by a linguist and the extent of his knowledge fathomed. He is then allowed to pursue his studies, the necessary books being supplied by the authorities. When there are several in together a teacher is obtained from outside and lessons are given regularly.

In the offices a record of each prisoner is kept during his stay. This serves to show whether the convict is prompt to obey the officials; whether he shows affection for his parents and relatives; whether he writes letters home; and whether he makes progress or not in his scholastic studies.

It was natural that, after parading this paradise, I should doubt if Japan's treatment of her criminals led to a decrease in crime. The officials confessed that, of robbers, burglars, thieves and swindlers, 60 per cent. came back to the prison. Of those who had been twice imprisoned, 60 per cent. returned; of the first offenders, 40 per cent. found their way back.—[Wide World Magazine.

Folks who have most advice to spare often need it most.

Love is always a poor thing so long as it tries to save itself.

No man can make life joyous who does not himself enjoy life.

Many a man thinks he is generous because he has a longing to give what he has not got.

Another Day of Spirited Suit Selling

Parasols
A big new lot of pretty summer parasols having just ar

Farming in California—The Land and Its Products.

CONDUCTED BY J. W. JEFFREY, STATE COMMISSIONER OF HORTICULTURE.

FIELD NOTES.

Of Promoters, Beware.

I HAVE received the following article from a reader of this department with a request that it be published. It is from the American Lumberman of March 30, 1909, and contains many valuable suggestions:

It is probably true that land can be devoted to no other use that will be so profitable as the growing of eucalyptus, if the climate and land are both suitable. Under proper conditions, a eucalyptus plantation should begin to pay after five or six years, and within ten or twelve years should be yielding enormous net profits, exceeding anything that can be secured from a citrus crop, and horticultural crop, or even truck gardening. The probabilities thus expressed seem like a dream, so tremendous are the figures of yield and almost certain profits.

But having given that general indorsement, the proviso named at the beginning of the preceding paragraph should be emphasized and enlarged upon. There are signs that eucalyptus schemes are going to be presented to the public without anything but wind back of them, which will yield phenomenal profits to their promoters, but heavy loss to those who invest their money.

First of all, in considering a eucalyptus proposition, is the application of common sense, knowledge and experience, either of the investor or of some one in whom he has confidence. We fear that many people, within the next few years, are going to invest their money in eucalyptus prospectuses and handsomely-prepared stock certificates, deeds and contracts, instead of real eucalyptus properties.

What the wise investor will do will be to inquire, first, as to the climate. Eucalyptus will not grow where the temperature ever goes ten degrees below the freezing point.

The second point to be considered is the soil. Once established, with its roots reaching down to perpetual moisture, the eucalyptus will thrive amazingly. It will grow on what at the surface appears to be a desert, but it must have water. In such localities it must be irrigated at the start, and unless it can reach sub-irrigation, it must be irrigated continuously.

The third point is the character or food contents of the soil. It must be at least fairly good soil. Alfalfa land is usually good eucalyptus land, if the water be not too far down.

Fourth, is the question of species and the certainty of securing the proper species when the land is planted.

Fifth is the assurance of proper care of a plantation during the first two years of its life.

Two chief species recommend themselves to the owner, eucalyptus globulus and eucalyptus rostrata. They are different in characteristics and utility, though both are strong, hard and heavy.

The globulus is perhaps the more rapid grower, and is adaptable for piling, but is not so good as the other in contact with the soil. Rostrata is a wood which in spite of its hardness will, before long, be in demand for furniture, cabinet-making, interior finish, as well as for railway ties, posts and the like. Both are magnificent timbers, and, furthermore, are valuable for fuel, which is an important item in California, Arizona, New Mexico and other sections, if any there be, where the climate will allow of their growth.

Other species of the eucalyptus are valuable, and as we become better acquainted with them, may be preferred for specific purposes to either of those particularly mentioned.

The broad advice to our readers who may be approached on eucalyptus proposition is, first, not to turn down any of them simply because the profits talked about seem impossible; but second, to examine not only the character of the promoters as to their integrity, but as to their knowledge of the business, then examine independently the climate, soil and particularly the water supply. Lastly, in connection with the deal provision must be made for proper care and oversight.

* * *

Restoring Orchard Soils.

THE following incident is related by Thomas C. Wallace in the Rural Press, and is of such common-sense quality that it will be useful to scores of The Times' readers:

While traveling recently with a grower of experience, who has spent the past thirty-odd years in Riverside and was among the pioneers in orange growing, I received my inspiration to write this article. Of my own knowledge I know that this grower produced very high-grade fruit nine years ago, and I observed the decline both in quantity and quality of his yield. Some three or four years since he awakened to the fact that the decline of his orchard was not simply due to "off seasons" and "unfavorable seasons." So, to use the vernacular of the busy world, he "got busy." Today his orchard soil is like a garden loam, his trees are pleasing to the eye, his navels hang plentifully and firmly on the trees, and the fruit is firm, smooth, and slated for the fancy bin.

A prominent officer in the Exchange told me only a few days since that it was undoubtedly true that the older groves do not produce as good quality of fruit as when they were in their prime. Grading becomes more and more severe at the packing-houses, and there are those among the heavier growers who view the going off in quality with alarm.

To get back to our question as to how our friend recovered his grove so that it is now again his pride, for he certainly is proud of his grove, and neglect is not his besetting sin. He had a heavy soil with considerable clay and a general condition of stiffness. Into this soil he worked over one ton per acre of gypsum and gave it a light dressing of manure. He was a little afraid of manure. He sowed vetches with steam bone meal in the late summer and plowed or disked them under in the winter, January or February, as occasion allowed. He formerly used the plow, but now uses the disk only for such work. He cut his irrigation furrows fully six inches deep, and ran three or four furrows between the tree rows, instead of five and six as he had been used to. He did this because he was shown that his soil was too dense to irrigate properly with furrows so near together as five and six brought them. He fed the soil with rich ammoniate animal fertilizer materials in the early spring as occasion allowed. He cleaned up the weed growth under his trees and loosened the soil about them with a grub hoe for about four inches deep right up to the tree trunks. He not only cleaned the dead wood from his trees, but he let light and air into them. These operations freed the bound-up condition of the soil and trees, soaked out the artificial hardpan, organized the loam, gave back life to the soil, renewed the lime, the humus, the steady moisture and the air circulation, while at the same time the trees were fed with the great essentials of nitrogen and phosphorus and the rich wealth of soil potash available.

* * *

A Woman's Way.

SHE came aboard the demonstration train at Santa Ana and asked me if I remembered her. I did not, but her visiting card recalled the fact that we had met before, say some forty-five years ago when we were small children. Half a continent had intervened for nearly three decades and now she is a prominent property owner in a thriving town in New Mexico with the means enabling her to spend her leisure time in California. Having to make her own way, a farm in Oklahoma offered the best way toward success. A filing on some good land, a quick sale at a profit, the purchase of another tract in New Mexico and its sale at a larger profit had placed her in good financial shape for the balance of her life. I do not hesitate to call this friend an old maid, for she is older than I. The incident shows what one of this much-maligned class of women can do if she is willing to go back to the land and rough it for a few years—that is, if she select the right places for investment and stay with it until she wins out. This lady told me she was getting $100 a month rental for a store put up in Clovis, N. M., with part of the money received for her second farm, and that she had other good property in the same town that is profitable now and constantly increasing in value. I shall not enlarge upon this happy incident—its admonition is too obvious to require elaboration.

* * *

English Sparrows.

THE government of the United States has recognized the gravity of the English-sparrow invasion of Southern California by making an appropriation for its suppression. Do not lie back on your oars and think the work's done. The appropriation is but $500, and I presume this will be used in locating the colonies of birds that may now be established. I suggest that whoever has charge of this work should coöperate with the horticultural commissioners of the southern counties, for it will require the united efforts of all forces to destroy the colonies of this pest and patrol the counties to keep them out. Fortunately the English sparrow is so domestic in its habits that the colonies can be easily located and quickly destroyed if taken in time. The suppression of this sparrow is one of the "burning questions" of Southern California.

* * *

Remedy for Intemperance.

ONE of the most absorbing subjects now agitating the viticultural districts of the State is that of the anti-saloon movement. Grape growers could speculate at long range and with little alarm over the "dryness" of a few counties in the East, but when Porterville, and then Fresno, went dry, it came home to them with increased force. Now the whole of the wine-making territory of California is alarmed over what is considered by them an attack upon the vested rights of the growers to produce wine and to find a market for it as a legitimate business. I was astonished at the frequency with which the anti-saloon question came to the front during the progress of the demonstration train. The farmers are discussing it. Andrea Sbarboro is filling the press with his "remedy" for intemperance, and the public are rapidly forming conclusions that will be of great force toward the final settlement of this great American question.

I am afraid the proponents of the California wine industry are both overalarmed over the effects of the anti-saloon movement, and overzealous in advocating the use of wine in every home. If Mr. Sbarboro is right in his contention that the use of wine should supersede that of stronger alcoholic beverages, his opposition to saloons should be more marked, for all agree that wine is not a great commodity in the American saloon, and that the consumption of wine is not fostered by the vending of beer and whisky. In his zeal for the advancement of the wine-grape industry, he should neither espouse the cause of the saloon nor advocate the use of wine in every family. If left to themselves the people of California will work out the cause of morality and at the same time protect the wine industry if it is possible to do both together. In fact, it is now apparent that the lessening of the use of ardent spirits is already promoting the use of wine, but the cause of the winemaker will not be further advanced by a propaganda whose slogan is "wine in every home," no matter how sincerely the propaganda may be working. Here are some of the sentiments advanced by the advocates of the general use of wine, and one can forecast easily the opposition they will engender, even among those who do not believe in prohibition:

A mild (alcoholic) stimulant is a human necessity; prohibition is frequently fomented by unscrupulous leaders who work under the cloak of Christian religion and prayer, and these merciless people would trample under foot the sacred rights of the free American people; wine drinking is in itself conducive to the cause of temperance; human nature is left entirely out of consideration by the people who teach abstinence; our country is at the present time afflicted with the prohibition evil; drunkenness should be punished by penal servitude, etc.

I am sure it would be safer for the wine industry to let the people work out its solution without having their sentiments antagonized by such creed as the above. Wine will be used for generations. Grape juices (unfermented) are coming into favor. Methods of keeping grapes fresh months after ripening are being perfected. Markets are opening for California fresh grapes all over the country, and with all these auxiliaries there is little to fear in the final adjustment of our viticultural interests to meet the demands of the public in both moral and commercial progress.

* * *

Bulletin No. 2.

THE Claremont Pomological Club has issued its second bulletin upon orchard pests. It is devoted to the purple and red scales, well illustrated and worthy a place in every farm library. Of especial importance is the article upon the purple scale. This pest has never been discovered east of Covina and Glendora except in one dooryard in the city of Pomona, which is now free of this insect, I have been informed. But the pest is surely spreading eastward throughout Los Angeles county, and can be checked only by the most heroic efforts upon the part of the orchardists and the horticultural officials of the counties. This bulletin is issued free and may be obtained from the secretary of the club, V. V. Le Roy, Claremont, Cal. I hope the future bulletins issued from Claremont may be made of length and width uniform now with all other bulletins.

The Pink Cherokee Rose

The most beautiful climbing rose in existence. We are the introducers. Ours is the original stock. Price, fine plants, $1.50, express paid. Send for free catalogue and description.

CITY NURSERIES
S. HOCKRIDGE, Mgr.
Redlands, - - - - - California

SEEDS THAT GROW JUST SOW
ALSO POULTRY SUPPLIES.
West Coast Seed Co.
115 WEST SEVENTH ST., LOS ANGELES.

SEEDS AND PLANTS. POULTRY SUPPLIES.
Write for Free Catalogue.
Germain Seed & Plant Co.
326 S. MAIN ST. LOS ANGELES.



J. Dieterich's Nursery
1146 Wall St., Los Angeles, Cal.
have still in stock fine Wistarias, pines, red bougainvilleas, ornaments for Japanese gardens, general assortment of choice plants.

Washington Navels
Large orange seedlings for orchard planting, palms, roses, acacias, camphors.
SOUTHLAND NURSERIES,
F. H. Disbrow, Prop.
R. F. D. No. 1, Pasadena, Cal.
Phones—Home 2520, Main 949.

Plant Casabas Now
Write to us for our illustrated circular, with cultural instructions to plant Casabas.
AGGELER & MUSSER SEED CO.,
113-115 N. Main St. LOS ANGELES, CAL.

If your shoes are not perfectly comfortable to your feet, pleasing to your eyes, and in harmony with your new gowns, you are certainly wearing shoes intended for another woman. Among the endless styles of "Patrician" there are those as surely designed to exactly fit and please you as though they were special models ordered from your custom maker.

...ders. Monday 15c each, $1.65 dozen.

BATH TOWELS 9c.
Brown bath towels; fringe ends; size 19x42; regular 12½c. Monday 9c each, $1.00 dozen.

Bath Towels 25c
35c QUALITY.
Extra large bleached bath towels; size 36x46; hemmed ends; good heavy quality. Monday only, 25c each.

heavy sheeting. Monday 55c each.

SHEETS 85c.
81x90 bleached seamless sheets; made of regular heavy sheeting; 80c value. Monday 65c each.

Gardening in California—Flower and Vegetable.

Growth of Melon Shipments.

THE first shipments of any extent in car lots were made in 1896. Nearly all of them were marketed in the West and but very few cars were sent east of Kansas City and St. Louis, Mo. A St. Louis dealer secured a few that year and contracted to take thirty-five cars during the season of 1897. The acreage was considerably increased and that dealer handled 125 cars instead of thirty-five. That year they were placed in many of the large eastern cities. The industry has spread from this until shipments for 1907 amounted to nearly 1300 cars, or a total of 22,000,000 melons. Yield per acre, averaging 150 crates; some have marketed over 300 crates per acre. High-grade seed, good land and careful cultivation make the industry quite profitable.

The Rocky Ford country, without close investigation into its producing ability, would seem to have no advantage over any other irrigated section of the country, in the West. In fact, it has been a barren waste taken from its native cactus and sage-brush conditions and given the life-inspiring influence of water; this, with cultivation, is all that has been contributed by man. Of course, good farming counts here just as it does in any irrigated district or chance-crop country. The better the cultivation, the larger and better the yield. The farmer who practices Campbell's system of conserving moisture by frequent cultivations, gets ahead here just as good cultivation does anywhere.

Land at Rocky Ford is valued at $75 to $500 per acre, owing to improvements, location, etc. Prices of land are figured on nearness to market, a factor that in live-stock-raising sections does not seem to cut much figure with buyer or seller. Here it is estimated what the cost of marketing the crop will be. This is figured at a cost of 15 cents per ton per mile, if the hauling is hired.

It is estimated that one man and team can handle forty acres of melon crop in the cultivation up to harvesting. The average is about 150 crates per acre. This, at 70 cents per crate, would represent a value of $105 per acre, or $4200 for the forty acres. It may be readily understood from this why land values are seemingly high and the people of this locality happy, contented and well-to-do.—[The Earth.

* * *

Co-operation in Beans.

TALK of coöperation among farmers continues very active in this State, and if the enthusiasm with which "resolutions" are passed by local conventions of farmers were any indication of what those same farmers would sign their names to when the necessary papers of incorporation are made and they are asked to take stock, it could be safely assumed that the farmers of California are on a coöperative basis. Unfortunately a vote on a resolution is no evidence at all of what those who vote for it will really do. Ordinarily about a quarter of them will "sign up," and the rest will refuse. Perhaps this will not be the case this time. The producers of Lima beans are well situated to organize, for they are producers of a staple crop, whose profitable commercial production seems to be thus far confined to a very small district in this country. Unless some other similar district can be found, the growers of Santa Barbara and Ventura counties seem likely to keep a virtual monopoly of the Lima-bean trade, and, if they will organize properly, they should be able to do themselves great good. What there is reason to fear is that, when organized, they will not have the wisdom to refrain from setting their price higher than the market can bear and "holding" for it. That will ruin any coöperative enterprise. Outsiders will sell, new outside competition will be stimulated, and the association cannot hold its own members. That is the usual fault of farmers' coöperative societies, and the cause of their short life. The legitimate object of a farmers' marketing society is collective marketing at the highest possible price that will put the money in the farmers' pockets within a couple of months after harvest, and put the product into prompt consumption. It is not often that farmers can sell to middle men at prices at which the middle men cannot realize a profit. Occasionally they do, and when they do it is the very worst thing that can happen to the farmers. Their crop sticks in the hands of the trade, to compete with the next crop, and the next year there are no buyers. That is what is the matter with our raisin industry today.—[San Francisco Chronicle.

* * *

The Iris.

THIS flower was named from Iris, a radiant goddess arrayed in garments of surpassing splendor, a personification of the rainbow which is a concentration of all tints, rays and coloring of beauty. It is one of the four great perennials: peony, iris, phlox, and columbine. There is a large family of these exquisite flowers. They range in time of blooming from early spring until the middle of July.

Here at our experiment station in York we keep 125 kinds, and it is wonderful how a patch of somber earth, in a short time, can be glorified with such indescribable splendor. It is as if the rainbow were taken to pieces and remade into forms of loveliness the parent bow never saw before. Their hardiness, rapidity of increase, marvelous tracery and interweavings of harmonious tints and colorings should make them favorites in every home.

They are of three sorts: The bulbous; those with rhizomes or spreading tubers; and the tufted rooted ones. The English and Spanish sorts have bulbs like tulips. They are rather tender and for the most part insignificant, so we have discarded them. The German sorts are very numerous, hardy and beautiful; they are called the garden orchids. They increase by rhizomes, which spread out like potatoes. We sometimes get thirty from one in two years. The tufted ones are the Siberian and Japanese sorts.

Among the leading sorts, without going into the high-priced ones, the following are worthy of mention: Florentina Alba; they have large, white, early and fragrant flowers. They produce the oris root of commerce, so much prized in the manufacture of delicate toilet articles. Another is Sans Souci. The flowers of this variety are vivid yellow, with drooping petals delicately veined with chocolate. Queen of May has a soft, rosy, lilac color of delicate beauty.

Parensis is a robust plant with large deep velvety blue flowers. Innocenze is a fine tissue-paper white, with large, very early flowers. Madam Chereau is of the most exquisite loveliness. Its petals are nearly white, fringed with lavender, exceedingly delicate and almost ethereal in loveliness.

In the Siberian family the varieties are all very hardy and multiply rapidly. Siberian Blue has one of the most intense, clear, and vivid blue flowers in existence; it is much prized by florists, easy to ship, and its color blends harmoniously with those of other flowers. White Siberian is a lovely flower; it is much prized for cut flowers. Snow Queen, while still rare, is a flower that is in great demand, there not being enough to go around.

The Japanese irises are very large, often eight to ten inches across, with almost every conceivable blending and interweaving of color. In the West they must have wet feet at blooming time, and also shelter from the hot south wind.

All these flowers are cheap. Most dealers can send you an assortment by mail, prepaid, for $2 per dozen, and from these, in five years, you will have hundreds of charming flowers in great masses of loveliness. After getting acquainted with them, you will want some of the higher-priced ones. Plant German and Siberian on good, rich, well-drained ground. Put the bud about two inches below the surface. The Japanese variety will do best on moister ground, but must not stand in water in winter.—[Farmer's Tribune.

* * *

Ditch-Weed Nuisance.

EGAL advice coming from an able and reputable attorney is nearly always better than advice from a horticultural editor on the same points. Yet I have a case in mind where a good lawyer advises a client to begin action against a water company to compel the directors to remove the noxious weeds from the banks of their ditches. This would be good advice had not the Legislature provided a direct and adequate law for the abatement of such as weed nuisances. As it is, the attorney's plan is unnecessary, expensive and cumbersome, and should be invoked only in counties that do not have horticultural commissions.

Through the aid of the county horticultural commission law the directors of a water company may be compelled to remove the noxious weeds along the ditches without appealing to a court. About forty counties of the State have horticultural commissions, and perhaps every reader of The Times in California has the opportunity of appealing to one of these commissions without having to employ an attorney, file an action, summon witnesses and go to trial to abate a weed nuisance upon any right of way or public highway. I will give a brief outline of the procedure open to any complainant in a county having a horticultural commission.

Suppose a water company's ditch running through a community becomes lined with Johnson's grass or any noxious weed. Any one whose lands might be infected with weeds from this source should appeal to his horticultural commissioners. These officials are bound to investigate, and if in their opinion the ditch is a nuisance they pass a resolution declaring it to be such and notify the directors to abate the nuisance within a period of time to be stated in the notice, and in case the water company does not abate the weed pest by the expiration of the time specified, the commissioners shall proceed to destroy the weeds, or have it done, and the Supervisors of the county are obliged to audit the bill. Within thirty days after the County Treasurer paid the bill the commission must file a lien with the Recorder, upon the water company's property—ditches, pipe lines, rights of way or any property directly connected with the lines responsible for the nuisance. Then the directors have ninety days from the filing of the lien in which to pay back to the county treasury the sum paid for the abatement of the nuisance. If they fail to do this, the District Attorney must proceed to collect the claim as in the case of any other lien. One may see from this statement that it is not necessary to appeal to the courts for the abatement of a nuisance of this kind.

* * *

Sterilizing the Seed Bed for Tomatoes.

LAST fall in the neighborhood of the Colorado Agricultural College, writes Prof. Leslie F. Paull, there was a considerable scarcity of tomatoes. Growers complained that there was something the matter with their seed, or with their plants which failed to bear. Generally they attributed it to the season. However, while this complaint was being made, one grower was picking from one to two bushels daily from a small garden patch. This man knew the secret.

This is the time of year to provide for a crop of tomatoes. Upon heavy soils, and sometimes upon light ones, the Fusarium blight prevents the development of the fruit, or the fruit is of small size, poor in quality, and sometimes even shrivelled.

What is the Fusarium blight? It is caused by a fungus, a mold something like that which comes upon bread, old cheese, etc. It is found in the soil and apparently acts a little like the smut fungus of onions. It is known that if onions be planted in soil known to be free from this fungus, and are then transplanted to a soil where the disease has previously ravaged the crop, the young plants do not take it; whereas seed planted there results in smutty onions. Investigation has shown that the fungus enters the tip of the seedling, as it emerges from the seed; so, if the seed bed has no smut in it, the onion escapes. How the Fusarium blight enters the tomato plant is not known. But it is known that it enters it during its early stages. Then the fungus lives on for a long time, showing no evidences of its existence in the tomato plant. However, during this time it is sending a web of threads through the tissues of the plant, and by the time the fruit begins to form, there is such a mass of fungus threads in the vessels that the fruit can only form with difficulty, if at all.

No amount of treatment at that time can do any good The fungus is established within the plant. However if the soil in which the seeds are planted is sterilized the disease does not get a footing, and the plants will develop their fruit naturally and freely. The best method of sterilizing the soil for the seed bed is to fill a barrel with the prepared soil and take it to the exhaust pipe of some steam boiler. The pipe, or an attachment from it, should be passed to the very bottom of the barrel, and the steam allowed to penetrate for two or more hours, gunnysacks being packed about the top to hold in the steam.

While it is believed that the disease is contracted at germination, it is desirable to take certain other precautions. No other soil should be allowed to get into the sterilized bed or boxes. If the seedlings are pricked off young, they should be placed again in sterilized soil. Water that has been boiled and cooled should be used for watering during these early stages. No further precautions are necessary when it comes time to set these in the field.

For the home garden the soil may be sterilized by being spread out in shallow pans and baked in the oven. This is not so desirable as steam, since it does not leave the soil in such good condition.

Egg plants are also subject to Fusarium blight, and possibly also peppers. Cabbage, cauliflowers, broccoli, Brussels sprouts, etc., which so easily "damp off" in the seedling stage, succeed better by being planted in sterile soil.—[California Cultivator.

THE WANDERER.

Upon a mountain height far from the sea
I found a shell,
And to my listening ear this lonely thing
Ever a song of ocean seemed to sing,
Ever a tale of ocean seemed to tell.

How came this shell upon the mountain height?
Ah, who can say
Whether there dropped by some too careless hand—
Whether there cast when oceans swept the land,
Ere the Eternal had ordained the day?

Strange, was it not? Far from its native deep
One song it sang:
Sang of the awful mysteries of the tide—
Sang of the misty sea, profound and wide—
Ever with echoes of the ocean rang.

And, as the shell from the mountain height
Sang of the sea,
So do I ever—leagues and leagues away—
So do I ever—wandering where I may—
Sing, O my home! sing, O my home! of thee.
—[Eugene Field.

The loss of sympathy would be too high a price for the loss of all sorrow.

It is better to climb up though but lamely than to run down hot foot and free.

Winsel's Garden Calendar

MAY

FLOWER GARDEN. May is the month in which to set out plants for summer flowering. We have the following varieties to offer at the low price of 25c per doz. or $1.50 per 100: Asters, separate colors, Pentstemons, all colors mixed, Daisies, Pink and White, Shasta Daisies, Pansies, Roemer's best, Stocks, Giant Perfection, separate colors, Verbenas, separate colors. Our Field-grown Roses are now established in 6-inch pots and most of them are in bloom; we have over 50 choice varieties to select from. Price $3.50 per doz. Ask for our Special Rose List. Carnations, separate colors, 5c per doz. Canna Roots, $1.00 per doz. Chrysanthemums, choice varieties, 75c per doz. Dahlia roots, 25c each. Flower seeds of all descriptions can be sown now.

VEGETABLE GARDEN. The following seeds may be sown this month: Melons, Cucumbers, Squash, Pumpkin, Sweet Corn, Beans, Peas, Beets, Cabbage, Turnips, Radish, Carrots, Lettuce, Onions, Parsley and Spinach. All these seeds are thoroughly tested before offered for sale.

VEGETABLE PLANTS AND ROOTS. Rhubarb, Horseradish, Onion Sets, Silver Skin and Australian Brown, Cabbage, Cauliflower and Leek Plants, Potatoes, Early Rose and Burbank, Egg Plant, Tarragon and Hop Vine Roots.

LAWNS. Put in your lawn with our Kentucky Blue Grass and White Clover Seeds. We carry the very best grade of Blue Grass and Clover.

VISIT OUR NURSERY DEPARTMENT S. W. corner Washington and Figueroa Sts., Los Angeles, where we carry a full stock of Bedding Plants, Roses, House Plants, Palms and Shade Trees, and a great variety of climbing plants such as Bougainvillea, Jasmine, Ampelopsis, Begonia and Ficus Repens.

WINSEL'S SEED STORE.

251 S. Main St., Los Angeles, Cal. Home Phone A9172.

FREE FOR THE ASKING. Our new catalogue, containing directions when and how to plant; also extensive directions on propagating and growing Eucalyptus for profit. Send in your name for a copy.

Another Day of Spirited Suit Selling

Parasols
A big new lot of pretty summer parasols having just re-

Care of the Body—Suggestions for Preserving Health.

CONDUCTED BY HARRY BROOK OF THE TIMES STAFF.

PRACTICAL HYGIENE.

[The Times does not undertake to answer inquiries on hygienic subjects that are merely of personal interest, or to give advice in individual cases. General inquiries on hygienic subjects of public interest will receive attention in these columns. No inquiries are answered by mail. Personal interviews cannot be granted. It should be remembered that matter for the Magazine Section of The Times is in the hands of the printer ten days before the day of publication. Correspondents should send their full names and addresses, which will not be published, or given to others, without the consent of the writers. Addresses of correspondents are not preserved, and consequently cannot be furnished to inquirers.]

Crime, Punishment and Diet.

IN consequence of a wave of crime that has been sweeping over Chicago, a judge of that city recently imposed upon a man a sentence of life imprisonment, with an additional five years, the latter because the culprit was a habitual criminal. The amount involved in the robbery was only 46 cents.

This is not punishment. It is vengeance. Such unreasonably severe punishment is sure to result in a reaction of public opinion, and to defeat its purpose. Experience shows that severe or cruel punishments do not diminish crime. What is needed is an absolute certainty in the administration of justice.

The great importance of this question of crime and punishment may to some extent be gathered from a recent statement published in the Literary Digest, that the cost of crime in the United States exceeds the total value of wheat, corn, and cotton. This is spent in prison maintenance, cost of apprehension and convictions, and California leads with 523 to 100,000 population, as compared with 55 to the 100,000 in Alabama. Yet, it is claimed that with modern laws and methods, and the right men in charge, from 70 to 90 per cent. of our criminals can be changed into law-abiding citizens.

The good news was recently received from Sacramento that Gov. Gillett has signed Senate Bill No. 773, which authorizes the State Board of Prison Directors to assist discharged prisoners in procuring employment. The bill carries an appropriation of $8000—little enough, but better than nothing. In view of the millions upon millions of dollars that criminals cost this State every year, an appropriation of $8000 for the purpose of reforming conditions looks almost humorous. Yet, as stated, much may be accomplished even with this modest amount, with integrity, intelligence and humanity.

Prisoners who have served a previous term may now, by good conduct, earn parole, so that they are not entirely cut off from hope. Most important of all, means will be taken to secure employment for discharged prisoners.

As recently mentioned in The Times, a movement for the betterment of social conditions and intended to become national in its scope, has been started here. As a result of a series of meetings between Eugene W. Chafin, recently Prohibition candidate for President; Col. John Sobieski, Col. Griffith J. Griffith and others interested in securing more humane treatment of prisoners, a "prison reform league" is planned.

The league's main object is the abolition of capital punishment, but it will endeavor incidentally to educate public opinion to the conception that not revenge, but the reformation of offenders, should be the law's guiding principle.

The objects of the Prison Reform League are stated to be as follows:

"1. The abolition of capital punishment, that the State may no longer swell the list of murders by becoming itself a murderer.

"2. Reform of the administration of criminal law, a task that the United States has not undertaken since it became a nation.

"3. Restraint to be for the sole purpose of protecting society and reforming the offender."

For the present, Col. Griffith is acting as secretary of the league.

In regard to the entire abolition of capital punishment, there is room for some difference of opinion. After a fair trial of the other plan, capital punishment was recently reëstablished in France. On the other hand, it is a fact that extreme forms of punishment have not been shown to be deterrant of crime. A century ago the death penalty was inflicted in England for several score of different crimes. Among other things, capital punishment was inflicted for the stealing of anything worth more than five shillings. There is a story about a young man who was brought up for stealing a pair of braces—or suspenders as we call them. The evidence was plain, but the jury hesitated about hanging the man, who was a decent-looking sort of a fellow, for such a comparatively small offense. Finally it was concluded to bring in a verdict of manslaughter, the punishment for which was only twenty years in Australia, or something of that kind.

The main thing to insist on in punishment is that it shall be absolutely sure. Our clever lawyers, who know how to manipulate legal red tape, do much to encourage crime, by making escape from punishment easy to those who have the means to buy it.

Also, above all, let it be remembered that our aim should be not only to punish a man, but to endeavor to reform him. This not only for his own sake, but for the sake of the community.

Our method of handling those who break the law is a crying disgrace to a country that calls itself highly civilized. Not only from the viewpoint of humanity, but also from the lower ground of mercenary interest are our existing methods deplorably wrong. Instead of being reformatories, as well as places of punishment, as they should be, our prisons are factories for the development of confirmed criminals, while the man who comes out of jail with good intentions has hitherto been practically driven back to crime and imprisonment.

One of the grossest evils of our present system of mismanagement is the herding together with confirmed criminals young men who have made a misstep. At present the 2782 prisoners in the two State penitentiaries have only 900 cells. Comment upon such a disgraceful condition should be unnecessary.

Col. Griffith, to whose indefatigable efforts are mainly due the introduction of the reform above referred to, writes to the editor of the Care of the Body that he has word from Mr. Porter, of the prison board, that just as soon as the cells are finished, segregation and grading of the prisoners will begin.

The sooner we recognize the fact that crime is a disease, and treat it as such, the better will it be, not only for the prisoners, but for the public. In this connection, the question of diet is of the highest importance. You cannot expect men to be sound mentally, physically, or morally when they feed in a manner that keeps the coating of their stomachs in a constant state of inflammation. It would be interesting, and most undoubtedly would be astonishingly successful, to introduce in penitentiaries a thorough system of rational non-stimulating diet with hydropathic system and exercises. It would be a fine chance to thoroughly test the efficacy of the "nature cure," because the patients would not be able to shirk the treatment. They would have to take their "medicine."

William S. Van Voris is a man who is doing good, in a quiet way, in the State of Washington. Mr. Van Voris is special agent of the Tacoma Humane Society. Here is a recent dispatch from Tacoma:

"A diet of fruit, nuts and cold water as a substitute for reformatories and jails for criminally-inclined youth is a new departure advocated by Humane Officer William Van Voris of this city, who, encouraged by the results he has obtained in treating boys turned over to him, has begun a movement to secure a permanent home for waifs and unfortunates placed in his charge.

"Van Vooris not only preaches, but practices his doctrine. For three years he has confined himself strictly to a diet of fruit and nuts. He declares that the people of this country, after ridding themselves of the evils of liquor, have a bigger contract in getting rid of gluttony.

"'We are the best-fed and the poorest-nourished nation on earth,' he says. In order that he may demonstrate the value of his ideas concerning the connection between crime and diet, a tract of ten acres will be secured on Vashon Island, in the sound, where a home will be erected and the boys and men of criminal tendencies will be given a chance to get close to nature, and in the proper environment have the benefits of a strictly fruitarian diet."

Mr. Van Voris is wise in recognizing the fact that no radical betterment can be expected to take place in human beings so long as they eat wrong. To see fond mothers inculcating ideas of purity in their children while they continue to overfeed them meat, eggs, and other stimulating food is enough to make the devil laugh.

In a letter to Otto Carqué, Mr. Van Voris writes:

"What little I know of these things comes from my experiments on my own body and with criminals with whom I am in contact daily. I have been paralyzed since 12 years of age. I am now 43, and when the doctors had all my and my father's money, they gave me up as incurable. I said then I would cure myself, believing that if I could so diet myself as to flush the system and work out all the poison in my system I would get well. After three years' work on that theory, I am just now able to move my left arm quite a little, and expect fully to recover its use in another year.

"In seeing our jails, penitentiaries and insane asylums full I have studied the cause. I mail you a marked copy of 'Good Will, a children's home paper, assigning some of the causes. I take all released prisoners to my own cell at the hotel and keep them there until I find them work. They all use cigarettes, and sometimes one will say: "Now if you object to smoking and want me to give it up, I will throw them away." I always say: "No, boys, smoke just as long as you feel like using it," and before the second week is over, they tell me they don't feel as much like smoking as they did, and quit of their own accord.

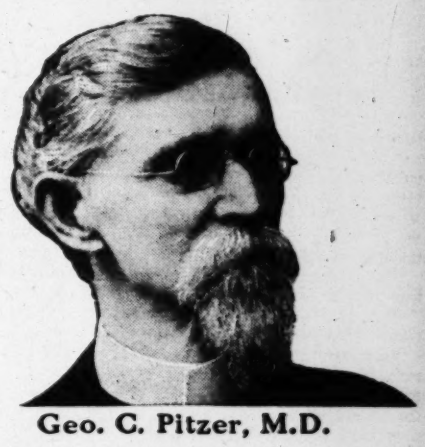
My explanation is that meats overstimulate the heart and cause a fullness in the head. Tobacco slows down the heart action and makes them feel more comfortable, which is like putting more fuel under the boiler and hanging a weight on the safety valve. How much easier it would be to pull part of the fire out from under the boiler, or better yet, not put so much fuel on the grate."

Here is a part of the article referred to by Mr. Van Voris in the above letter:

"We are all astonished at the amazing increase of crime in the last ten years; also the disregard of man for man and of children for their parents. These are all the natural outgrowth of our present education, or rather our educational system, e. g., the public school educates the head, the church educates the faith, while not one thing is definitely done to cultivate the heart or affections, and without the regulating influence of the affections the educated person is like a ship at sea without a rudder, or like an engine without a balance wheel to equalize the motion.

"Realizing that the heart must be cultivated to balance the increasing powers of intellect, the Humane Society was organized for the express purpose of educating the affections. Heart culture is the foundation stone of

(CONTINUED ON 605TH PAGE.)



Geo. C. Pitzer, M.D.

Drugless Healing

By Psychic Methods

We CURE PEOPLE suffering from all kinds of diseases by THERAPEUTIC SUGGESTION alone and without drugs.

All acute and painful diseases promptly relieved, and chronic, lingering ailments that have defied the skill of all other methods, are successfully treated and radically cured; and when they cannot come for personal treatment we reach and cure people at their homes in any part of the world, all by purely Psychic Methods—MENTAL TELEPATHY.

We correct bad habits in young and old; help people to business and professional success; make them able to speak and sing easy in public; reform moral perverts; reclaim wayward boys and girls, and restore insane people to their reason.

No matter what your ailment, how serious your case, where your residence may be, or what you may have done before, our treatments succeed after all others have failed, and our Psychic methods reach you anywhere.

This work is all done under the legally incorporated and properly registered authority of the St. Louis School of Suggestive Therapeutics, in accordance with the State laws of California. It is under the immediate direction of the experienced principal, George C. Pitzer, M.D.

This school gives its pupils the most practical, comprehensive and up-to-date course of personal lectures upon the subject of Suggestive Therapeutics ever delivered in this country, covering all of its branches—Personal and Absent Treatment and Mental Telepathy.

In this school all the work is done by the ablest and most experienced teachers and practitioners of Suggestive Therapeutics in America. Finely engraved diplomas on the best parchment.

Booklets fully explaining personal treatment by THERAPEUTIC SUGGESTION, and the Psychic Methods we employ in treating absent patients and furnishing information about our school, SENT FREE TO EVERYBODY. All afflicted people should read these booklets. Send for them now. You will enjoy reading them.

Address or call upon GEO. C. PITZER, M.D., 1045 South Union Ave., Los Angeles, California.

DO YOU HEAR WELL?

Deaf or partially deaf people may now make a month's trial of the Stolz Electrophone at home. This personal practical test serves to prove that the device satisfies, with ease, every requirement of a perfect hearing device. Write to or call (if you can) at our Los Angeles office for particulars of this personal test plan, the final selection of the one completely satisfactory hearing aid is made easy and inexpensive for every one.

TESTIMONIALS

December 14, 1908.

Mr. H. H. Gustin, Manager THE STOLZ ELECTROPHONE CO., Los Angeles, Cal.

Dear Sir—I bought one of your Electrophones after 30 days' trial and I believe it to be the only instrument of its kind constructed upon scientific principles.

Gives me much pleasure in recommending it to those whose hearing is defective and would advise them to give the Electrophone a trial.

It adds new hopes and pleasures to one's life, and I will gladly answer anyone who may wish my opinion on the usefulness of the instrument.

GALEN HUTCHENSON, 216 Ave. 20, South Los Angeles, Cal.

January 25, 1909.

Mr. H. H. Gustin, Manager THE STOLZ ELECTROPHONE CO., Los Angeles, Cal.

Dear Sir—I have been using the Stolz Electrophone for two months, and am glad to say it has been a great benefit to me. I can hear and enjoy music as well as I ever could, and can hear a sermon when delivered in an ordinary tone of voice, and can also converse with my family.

The terrible head noises which I have suffered with for the past five years are entirely absent when I am using the Electrophone. I could not do without it.

Yours very truly,

TRUMAN W. ROBERTS, Downey, Cal.

STOLZ ELECTROPHONE CO., 419 Wright & Callender Bldg., Cor. 4th and Hill Sts. HERBERT H. GUSTIN, Mgr.



CANCER

CURED WITHOUT THE KNIFE

FEE $10.00

ANY SKIN CANCER.

21 years in Los Angeles. 40 years' experience. Several thousand cancers and tumors cured in the last 40 years—external and internal—without the knife. Bad cases wanted. We have cured hundreds, why not you?

Delay in having cancer or malignant growths cured means DEATH. Any sore that will not heal by ordinary treatment is malignant. We cure breast Cancers without knife, powder, plaster or salve and without mutilation or removal of the breast.

Bring ad. with you. Write for particulars.

We Cure Internal Cancers and Tumors Without the Knife. Hundreds of references. Honest, skillful treatment, best facilities and fair prices. CONSULTATION FREE. 9 to 4; 7 to 8 p.m.; Sundays 10 to 12 a.m. Our treatment new and SUPERIOR. DR. GARRISON, 449½ S. Spring. Tel. Bdwy. 2195. Lady Attendant.



Spinal Deformity

WRYNECK, DROPPED SHOULDER, PROTRUDING SHOULDER BLADE, STOOPED BACK, HIGH HIP

Are sure symptoms of spinal curvature (Scoliosis,) and will grow worse if neglected. Our mode of treatment (Orthopedic gymnastics, combined with scientific massage and hydropathy,) will make you grow straight and keep straight. The Central Institution, 703 W. 10th st. Phone 67214. Main 1821. Highest medical references.

If your shoes are not perfectly comfortable to your feet, pleasing to your eyes, and in harmony with your new gowns, you are certainly wearing shoes intended for another woman. Among the endless styles of "Patrician" there are those as surely designed to exactly fit and please you as though they were special models ordered from your custom maker.

ders. Monday 15c each, $1.65 dozen.

BATH TOWELS 9c.
Brown bath towels; fringe ends; size 19x42; regular 12½c. Monday 9c each, $1.00 dozen.

Bath Towels 25c

35c QUALITY.
Extra large bleached bath towels; size 36x46; hemmed ends; good heavy quality. Monday only, 25c each.

heavy sheeting. Monday 55c each.

SHEETS 85c.
81x90 bleached seamless sheets; made of regular heavy sheeting; 80c value. Monday 65c each.

Care of the Body.

(CONTINUED FROM 604TH PAGE.)

the humane work, and wherever it has been regularly taught it has demonstrated its efficiency.

"In Sussex, England, where the Bands of Mercy work has been taught for the past twenty-eight years, in the last twelve years not a single scholar has been convicted of a crime or a misdemeanor.

"In the Jefferson School District of San Francisco, where eight years ago it was about unsafe to go, a Chinaman was pelted with stones and cans were tied to cats' tails, and where a girl was almost sure to be insulted, the principal of the school now has 650 members of the Mercy Band and there is not a more orderly section of the city, and the boys are proud of the part they have taken in its reformation.

"Today there are over 2,000,000 members in the American Bands of Mercy.

"Out of 2500 prisoners in New York State prisons only twelve ever had a pet in childhood.

"People or children do not become bad all at once any more than they become good all at once, and disregard for each other's rights begins in acts of unkindness to the lower creation over which man was given dominion. A merciful man is merciful to his beast. A man who would abuse his horse would abuse his wife if he dared.

"In teaching children to be kind to dumb animals, we are working at the roots of kindness to each other.

"Cruelty is the mother and environment the father of crime. Crime is only the fruits of unkindness. Our jails are full and the police are unable to cope with the rapid increase of crime which has more than doubled in the past ten years."

Many will call this man a "faddist" or a "crank." A mighty useful faddist, men and brethren. Would there were more such.

* * *

Care of the Body at Bargain Sales.

THEY had a bully bargain sale rush at Williamsburgh, N. Y., recently. Two rival 5 and 10-cent stores, within a few doors of each other, were offering special inducements. The game was called for 8:30 a.m., but long before 7 o'clock a big crowd swarmed in front of the stores, until, when the doors opened, 3000 women were tightly packed together. Scores fainted and were trampled upon. Finally the police reserves were called out to quell the riot. Mounted men rode through the crowds and by using clubs were finally able to force the women back.

The bargain-hunting woman is a favorite topic with humorous writers. There is certainly much to be said on that subject. Perhaps, however, if men would not be quite so stingy with their wives, forcing them to squeeze every nickel, there would not be so much ground for criticism along this line. And then, the men are not altogether guiltless, when it comes to stampeding after a "good thing." As, for instance, when on Thanksgiving Day, and some other festal occasions, turkey replaces "dog sausage" on the free-lunch counters of drink dispensaries.

After all, this is only a phase of the universal craving to get something for nothing, a desire that is by no means confined to one sex.

* * *

The Nipponese Way.

SEVEN HUNDRED Japanese sailors, from the two visiting warships, had shore leave at San Pedro. What places do you suppose they first made for:

Guess again.

Many of them bought post cards of local views. Some inspected a public school. Most of them roamed over the city, gathering flowers, where they were permitted to do so. None were seen to enter a saloon.

Yet these boys are not sissies. Their kind amply proved this at Port Arthur and at Mukden.

Partly the explanation may be found in their temperate non-stimulating diet.

Can you imagine Jack Tars from the warships of the United States, or England, or France, or any other country big enough to have warships, inspecting schools, or gathering flowers, when on shore leave in a foreign port?

Certainly a remarkable people, these Japs. We may say we cannot compete with them—mainly because we eat too much and of too expensive foods, and buy too many expensive drinks—but we have no right to treat them with contempt

This is not an argument for indiscriminate immigration of Japanese. We are less than 2,000,000 in California, and they could easily swamp us. Self-preservation is the first law of nature.

* * *

The Tactful Husband.

"HOW did you cure your wife of chattering so much?"

"I told her that when her lips were closed they formed a perfect Cupid's bow."—[Cleveland Leader.

* * *

Vegetables for Veterans.

FOLLOWING is an extract from a Soldiers' Home letter in a local contemporary:

"Vegetarian diet is gaining ground rapidly at the ten national homes, and recommendations of government inspectors are urging a greater variety of cereals and garden produce for the present and ensuing year.

"'We find that meat is an aid to rheumatic troubles, diseases of the stomach and other maladies in men of advanced years,' says one official. 'Cereals, fresh and dried fruits and vegetables will be used in greater variety and quantity as home officials coincide with the opinion of inspectors on this question of diet.'

"Col. T. J. Cochrane, governor, is an enthusiast for a vegetable diet. He says that for years he has eaten little meat, and attributes his perfect health and great endurance to that fact.

"The new diet programme will not, however, retire the delectable bird that abounds on home tables Thanksgiving and Christmas, nor chicken by way of pleasing the taste once in a while, but simply means that fruit and vegetables will gradually replace much of the regular meat dishes, while still leaving enough for those who feel they must have it.

"At present, the annual cost of feeding one veteran at this home is $171, as against $184, the average in other homes."

Possibly the recent criticism in the Care of the Body of a Soldiers' Home menu, with its woeful lack of "green stuff," may have contributed in some degree to this improvement.

* * *

A Mexican Patriarch.

CENTENARIANS are not so uncommon as some people suppose. The general public does not hear much about them, except when one of them happens to get a mention in the papers, because they are not likely to be found in the ranks of those who lead the strenuous life in the limelight, but rather among the simple and lowly, who live near to nature. Nor are they likely to be found among those who eat flesh food twice a day, but rather among such as live on black bread and sour milk, or potatoes and buttermilk, or bananas and dates, or some simple diet of that kind, that is conducive to length of life. There are probably more centenarians in the little country of Bulgaria than in all the rest of Europe.

A newspaper item recently told of a Mexican who had attained the great age of 139 years. The editor of the Care of the Body wrote to E. C. Butler, the correspondent of The Times in the City of Mexico, asking him if the statement was true to send a few more details. Here is his reply:

"José Guadalupe Alcala, supposedly the oldest man on the planet, lives an uneventful life in a little village several miles south of the beautiful city of Guadalajara. This quiet little Indian, who is said to be 139 years of age, according to the records in the parish church, was thus born forty years before Mexico became a republic, and has lived, therefore, in three centuries. His father and grandfather and necessarily the rest of his parental tree were of Indian stock, of the Otomi family. The Otomis are very clannish. One lot, numbering probably 800, live about twenty miles west of the City of Mexico, among the foothills of the dead volcano of Ajusco. They never mingle with the whites nor with the other Indians, eschew the Spanish and while professedly Catholics, have an idol of Huitzilopochtli, the titular god of war of the Mexicans, alongside the Catholic chapel. Alcala, in common with other Otomis, dreams still of the triumphant return of Moctezuma Xocoyotzin, who will liberate Mexico from white control. Yet the Alcala family are supposed to be devout Catholics. They live on a small ranch, which raises sufficient corn and other home stuff.

"As far as can be learned, this old man lives the 'simple life' of the Mexican Indian. In the morning he has his coffee and atole or corn gruel; in the midday tortillas and frijoles, and at night milk or coffee and more tortillas and frijoles. Tortillas are the unleavened flat cakes called chapatees in India, and identical with the flat 'bread' eaten in Palestine. The frijoles are the Mexican bean, brown or black in color and rather larger than the white American bean for which Boston is famous. The Mexican bean is really more appetizing than the Boston article.

"Don Pepe, as this veteran is called, smokes constantly, using on the average two packages of cigarettes a day. On feast days, he indulges in the drink of tequila, a sort of cane brandy for which Jalisco and Guadalajara are famous. But he is really quite temperate. He does not profess to take any particular care of his body. There is at least one day in the year that Don Pepe bathes, and that is on San Juan Day, the Day of St. John the Baptist, the 25th of June. He wears a suit of unbleached manta or native cotton and a wide straw sombrero turned up at the edges. Thus attired, he sits the livelong day on a low bench at his door, dreaming away the time while the centuries pass in procession before his unseeing eyes. He is seldom if ever sick, but verging as he does on a century and a half, his eyes are dim and his hearing heavy. But nothing is required of this silent sentinel except to eat and sleep until such day arrives when he can answer the roll call of the recording angel."

This man, therefore, was already six years of age when the Declaration of Independence was signed. He was already a grown lad when El Pueblo Nuestra Señora de Los Angeles was founded by his countrymen on the banks of the River Porciuncula.

It will be noted that this old Mexican smokes constantly, and even smokes cigarettes, using two packages a day. It is a notable fact in the history of many centenarians, both men and women, they have smoked all their lives. This shows that our good friends of the anti-tobacco league are inclined to exaggerate, as do the prohibitionists. Mexican cigarettes made with yellow paper are, however, less harmful than the white "coffin nails."

Otherwise, it will be noted that this man, like all who have attained a very great age, is temperate in his mode of life. A person who is a great drinker may attain great age. A person who is a great smoker may attain a great age, but a person who habitually overeats will never attain a great age—nor will one who habitually worries. Again, equability of climate undoubtedly has much influence in favoring long life.

This old man can scarcely be said to live, to judge from the above account—He is vegetating. Of course, if a person simply vegetates, there is more chance to live long than if one wears oneself out with mental and physical activity. The question then arises, however, is it worth while? Is it not better to live a little less long and to accomplish more?

"It is not all of life to live
"Nor all of death to die."

(CONTINUED ON 606TH PAGE.)

A PAINTED SIGN

At 711 S. Main Street is attracting much attention. It contains the following words from The Times Magazine, February 16, 1908.



"GIVE THE CHINAMAN A CHANCE"

"It was recently mentioned in The Times that Dr. Tom She Bin, one of the best known Chinese physicians in the United States, had been charged with practicing without a license. The doctor is a graduate of one of the leading colleges of medicine in China. He came to this country many years ago. En route plague broke out on the ship. The vessel's physician was unable to cope with it, but it is said that Dr. Tom saved every case. He was retained by the steamship company and served on Oriental lines for several years. He then began to practice among his countrymen in San Francisco, but after the earthquake came to Los Angeles. In view of the fact that a majority of plague cases in San Francisco have proved fatal under the care of white physicians, it might not be a bad idea to get Dr. Bin to go up there and see what he can do."

Dr. Tom She Bin can be seen at the Chinese Tea and Herb Sanitarium, 711 S. Main St. Established 1870.

Treats rheumatism, catarrh, asthma, consumption, appendicitis, kidney, liver and all female troubles and other diseases. Call and investigate. Testimonials and consultation free. Open day and night.

711 So. Main St., Los Angeles.

DENT'S



Toothache Gum

not only stops toothache instantly, but cleans the cavity, removes all odor, and prevents decay. Keep a supply and save many a dentist bill.

A Swell Affair.

There are imitations. See that you get Dent's Toothache Gum. At all druggists, 15 cents, or by mail.

Dent's Corn Gum Cures Corns and Bunions, 15c.

C. S. DENT & CO., Detroit, Mich.



This shows the bones of the foot split by the surgeon's saw.

$1000

will be paid to any person who proves that I have fitted Arch Supports to anyone that has not had a weak arch. This offer stands for all time. Certain jealous, irresponsible or ignorant professional men, shoe clerks and others, for selfish reasons, have been saying that I fit or try to fit Arch Supports to everybody that comes to my offices. They would be greatly surprised if they knew how many patients I have advised, upon examination, that they did not need them, as their arch was natural. But, when I find that Supports are a necessity, I immediately advise their use. Remember there is more suffering caused from a weakening arch—that to the average person appears natural—than what is experienced when the foot is flat. Price $2.00, $2.50 or $3.50 per pair. Fitting and consultation free.

DR. SEA_ N, Foot Specialist

Hours, 9 a.m. to 6 p.m. Evenings by appointment. Tel. F1723.
406-407 UNION TRUST BLDG., corner 4th and Spring Sts.

Corns removed 25c each. Ingrowing Nails permanently cured.

RHEUMATISM

Free Booklet on treatment and diet. Read it and you will fully understand your case and cure yourself quickly. Call at any of the Sun Drug Co.'s stores or write to

URICSOL CHEMICAL CO.,
300 No. Los Angeles St.
Los Angeles Cal.

Another Day of Spirited Suit Selling

Parasols
A big new lot of pretty summer parasols having just

Care of the Body.

(CONTINUED FROM 605TH PAGE.)

It is, however, quite possible to choose a happy medium between the oyster and the buzz fly. The simple life and the long life—may be combined with much true enjoyment of life and usefulness to one's fellow-men.

* * *

Oranges for Rheumatism.

FOLLOWING is from a Soldiers' Home correspondent:

"Having been a sufferer from muscular rheumatism for a long time I was much interested in your article on the subject in the Care of the Body of April 18 and would like to know what fruits are best under the head of "sub-acid," and how about milk and cocoa as a drink, and such vegetables as potatoes, beets, turnips, and carrots as foods?"

"No fruit is better for rheumatism than ripe California oranges. They are just now so sweet that even those who usually say they "cannot eat oranges" may enjoy them. Try an "orange fast" for a month, eating from six to ten fair-sized oranges daily, and nothing else. When you are dieting in this way, you must be particularly careful to avoid all narcotics, or stimulants, such as tobacco, drugs, or alcohol, as under such a diet the body is unusually sensitive to poisons.

Milk is not a drink, but a food—food for the young of the animal that gives it. Cocoa should be avoided by those subject to rheumatism as it contains some xanthin, the equivalent of uric acid. This is also true of tea and coffee. Fresh, clean buttermilk, sipped slowly, is wholesome. Remember, however, that also is a food.

All the vegetables named, and others, are good, but in cooking they lose most of their value, even when the water is not thrown away. They may be grated and eaten raw.

Such dietetic arrangements cannot easily be made in an institution or boarding-house. Under such circumstances a person must do the best he can. For those who wish to diet it is always better to live where they can control the preparation of their food.

* * *

A Red Haired Sultan.

WONDERS will never cease. Turkey not only has a constitution, but a Sultan with blue eyes and light red hair.

By the way, it is written that the blond races shall inherit the earth. That is Destiny.

* * *

Pianofifty.

TWENTY-FOUR young women of Los Angeles, playing twelve pianos, recently rendered a number of compositions at a concert. Miraculously escaping punishment for their crime, they are said to be contemplating a still more harrowing assault upon the nervous system. We are told it is proposed soon to give a concert in which fifty professional piano players will take part. That is to say, 500 human or rather inhuman—fingers simultaneously pounding upon 2200 protesting keys.

Surely, this is about the limit of pianofortitude on part of a long-suffering public. Police!

* * *

Another Turkish Outrage.

THE Young Turks allowed the old Sultan to take only eleven women—wives and concubines—with him into exile. Here's another Turkish outrage.

* * *

Come to California!

ELIZABETH TOWNE writes as follows in the April Nautilus:

"Three times a day our windows are thrown open for a good airing. Each time the thermostat must be turned back so the heater drafts will not open unnecessarily. After the windows are all closed, the thermostat is turned on again to the 70-degree notch.

"The housemaids do the airing in the morning, one of the girls in the office does it at noon, and our boy Sir Percival does it at closing time.

"At first, somebody was always forgetting the thermostat, or some window.

"Then I systematized it! The thermostat, which is in my office, is turned back first; then the windows are opened in exact order beginning in William's office, next to mine. Afterward they are closed in exactly the same order, beginning in William's office following around to the right through every room on this floor; which course lands at the last window in my office, right close to the thermostat. Since we installed this system we have no more forgetting. Instead of 'remembering' every one of eleven windows, a door and two movings of the thermostat, the attendant remembers one thing—to start right. The rest follows in logical order that leaves the mind free."

Why don't you come to God's Country—to California—where "thermostats" are unknown—what is a thermostat, anyhow?—and few of the old-timers have ever seen a furnace. Here you may leave all the windows and doors open every day in the year, may sleep out on a porch at Christmas, and find a pair of blankets comfortable, at night, on the Fourth of July.

Come to California, before the sign "Standing Room Only" is hung up. It will not take so very long for that to be necessary—not so long as perhaps you think. Population of Los Angeles 1880, 11,000; 1890, 50,000; 1900, 100,000; 1909, 320,000; 1920—what? Certainly not less than a million. And most of Southern California is growing at an equal rate.

Come to California, and get a couple of acres of land with water—don't forget the water. Leave behind your "thermostats," and your furnaces, and your fur overcoats, and your woolen underclothes, and your ear muffs, and your cyclone cellars, and your lightning conductors, and your remedies for sunstroke, hay fever and malaria.

Come to California, and be healthy and happy.

P. S.—Since then, Elizabeth has come—on a lecture trip.

* * *

A Muscular Christian.

A METHODIST minister of Germantown, Pa., by the name of Munhall, 64 years of age, has issued a sweeping challenge to any drinking man between 21 and 64 years of age to meet him in ten athletic contests. The dispatch says:

"The evangelist made this defi to prove his contention that a man who indulges in stimulants is not the physical equal of one who abstains from them.

"He was inspired to issue the challenge by a postal card he received which he thinks was sent to him by the State Liquor Dealers' Association. On the reverse side of the card is a muscular arm gripping a sledge hammer, below which is the inscription:

"'We stand for strength and vigor against prohibition. We stand for drinking in moderation.'

"Dr. Munhall enumerates as follows the contests in which he will meet all comers:

"Standing broad jump, running broad jump, running hop, skip and jump, putting ten-pound shot, throwing sixteen-pound hammer, fifty-yard dash, five-mile walk, heel and toe; five-mile swim, to take place in July or August; handling fifty-pound dumbbell in various exercises, bicycle ride, a distance of eighty-four miles."

Since then, the manager of a liquor store in Philadelphia, who is 65 years of age, and who takes a few drinks daily, has offered to meet the parson in the ten contests, but proposes that they should all be pulled off in one day.

The result of such a contest would not by any means be decisive, in regard to the ill-effects of alcohol. If this man should meet a much younger and stronger man, skilled in his particular line of exercise, the parson would probably go down in defeat, even if the former was a regular "soak."

One thing is, however, certain, namely, that alcohol, even in small doses, while temporarily stimulating, in its reaction inevitably decreases the mental and physical powers.

* * *

Spineless Cactus.

A MINING man who recently returned to Los Angeles from a trip through Northern Mexico stated in the press that he had there seen thousands of acres of spineless cactus growing wild, and in some places fenced in to keep it from being devoured too quickly by the cattle. The editor of the Care of the Body sent a clipping of this article to Luther Burbank, who writes as follows:

"Thank you heartily for the clipping you sent me. I have several hundred varieties of the so-called thornless varieties of cacti from Mexico which have been growing on my place for several years. Some bear good fodder and some bear good fruit, but some of my new ones are as much superior to them as they are to the wild thorny ones."

A pamphlet descriptive of "The New Agricultural and Horticultural Opuntias" has been received from Luther Burbank. In regard to the fruit of these plants, he writes:

"These fruits, which are borne on the different species and varieties, vary in size from that of a small peanut to the size of a large banana and in colors of crimson, scarlet, yellow and white, and have more various attractive flavors than are usually found in most other fruits, except perhaps the apple and the pear, the product of a single plant being often from 50 to 200 pounds per annum, some bearing one crop, others two or more each season like the figs, the first or main crop ripening as the second comes into bloom on the same plants."

The pamphlet contains a cut of a wonderful bunch of the "One-leaf Improved Spineless Opuntia." One cactus leaf is loaded with thirty-two ripe fruits which, without the leaf, weigh seven pounds.

Making allowance for all exaggerations by over-enthusiastic people—some of whom are financially interested in this plant—it certainly looks as if the spineless cactus was destined to prove of much value in the arid Southwest, not only to animals, but also to man.

* * *

The Influence of the Stars.

THE following letter has been received from Mrs. Susanna D. Bishop, of La Habra, Cal.:

"In your remarks on the 'Ides of March' I notice that you bring forward as a death warrant for astrology the fact that it takes light several years to travel from star to earth. Light really has nothing to do with stellar influence. Magnetism is not such a slow coach. It gets there and back before light is fairly started.

"You are inclined to scoff at aries, but maybe aries helps you help the world along and makes you want to tell people what you think they ought to know. Distance cuts no figure at all where magnetism is concerned. A magnetic person or star can go calmly around in his orbit and send his influence to the end of the earth or the universe. For my part I thank my lucky stars that I was born in the same sign with Thomas Jefferson, Mohammed, Prince Bismarck, and the King of Hygienists. March 21 was my forty-sixth birthday."

Here is a woman who is sensible enough to be willing to tell her age, but is not sensible enough to understand that everything—even thought—takes an appreciable time to travel from one place to another.

If your arm was long enough to reach the sun, it would be a considerable time—probably several hours—before you would feel pain.

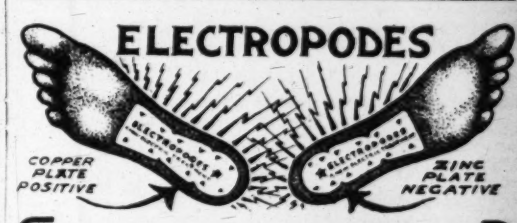
In the March Naturopath, Dr. George W. Carey of Pomona, Cal., author of "The Biochemic System of Medicine," writes:

"Planetary influences are purely chemical. Jacob's Ladder, upon which angels were seen ascending and de-

(CONTINUED ON 607TH PAGE.)

BURNS
THE SHOE MAN
240 South Spring St.
445 South Broadway.
HEADQUARTERS MINING AND OUTING BOOTS
Ladies' High Cut
$4, $5 and $6

$4
$5
$6
$7
$8
$801 men's 12-inch viscolized tan calf, oak viscolized sole, with full elk-skin slip sole, outside counter, double hand stitched sole. Best boot made at any price $8.00
All Styles from 10-inch to 17-inch, $4 to $8
Send for our new catalogue of boots and shoes.

ELECTROPODES


Electropodes are positively guaranteed to cure Neuralgia, Rheumatism, Lumbago, Weak Back, Headache, Backache, Insomnia, Indigestion and all forms of Nervous Ailments.
The Electric current, supplied by Electropodes, absorbs the uric acid in the system—removing the cause of Rheumatism, and strengthening all the inside nerves and tissues of the body.
Electropodes
Electropodes are metal insoles, worn in the heels of the shoes—one is of copper, the other of zinc, forming the two poles of a galvanic battery; the nerves of the body become the connecting wires, over which a gentle flow of electricity courses throughout the entire day.
The Contract
The price of Electropodes is $1.00 a pair, and your druggist signs a contract to refund the purchase price, if they fail to effect a cure in every instance. A less meritorious article could not possibly be sold on this basis. If drugs fail to cure you, try Electropodes.
Buy Electropodes of your druggist, and if he cannot supply you, have him order a pair from
Western Wholesale Drug Co.
Pacific Coast Distributors, Los Angeles, California.

Diseases of the Eye; Defects of Vision
Dr. Gertrude Beebe, formerly of staff Manhattan Eye Hospital, New York City. All conditions of the eye properly treated or correctly tested for glasses. Years of experience; modern methods. Special attention given to difficult cases, or those who have experienced disappointment with glasses and therefore are still in need of skilled service. Free consultation for all eye troubles of men, women and children.
424 South Broadway, Suite 507, Los Angeles.

San Francisco Veterinary College
Next session will begin Sept. 15, 1909. Catalogue free.
DR. CHARLES KEANE, President.
1818 Market Street. San Francisco, Cal.

Wonderful Results of Scientific Feeding
CALL and READ some of the letters from people whose lives have been saved by the use of CURATIVE FOODS under the direction of
HELEN SCOTT CARSWELL
Graduate of Eugene Christian's School of Applied Food Chemistry. 463 Exchange Bldg., 321 W. Third St., Los Angeles.

RUPTURE Cured by Compression
Our finger pads and radical cure appliance fit and hold as the finger, while nature heals the break. Every woman should wear our abdominal supporter for female weakness. Lady in attendance. Open till 8 p. m.
LONDON TRUSS CO., 741 S. Spring St.

If your shoes are not perfectly comfortable to your feet, pleasing to your eyes, and in harmony with your new gowns, you are certainly wearing shoes intended for another woman. Among the endless styles of "Patrician" there are those as surely designed to exactly fit and please you as though they were special models ordered from your custom maker.

Bath Towels 25c
35c QUALITY.
Extra large bleached bath towels; size 36x46; hemmed ends; good heavy quality. Monday only, 25c each.

BATH TOWELS 9c.
Brown bath towels; fringe ends; size 19x42; regular 12½c. Monday 9c each, $1.00 dozen.

SHEETS 55c.
81x90 bleached seamless sheets; made of regular heavy sheeting; 80c value. Monday 65c each.



"FIT U" MOUNTING.

The Question Is Often Asked

What Is Astigmatism?

Roughly speaking, it is a flattening of the correa or "watch crystal of the eye." If the cornea is equally curved like half of a ball, the focus is perfect. But if the cornea is flattened or made oblong like half of an egg cut lengthwise, the focus is disturbed. A flattening of one-twenty-fifth of an inch causes six units of astigmatism and one-fourth or even one-eighth of a unit of astigmatism is often the cause of much trouble.

Accurate correction of astigmatism is our specialty.

W. S. Cherington, Opt.D.
OPTOMETRIST
Glasses Fitted and Furnished.
512 Temple Auditorium.

CHRONIC CONSTIPATION



Piles or any Intestinal, Rectal or Nervous diseases are permanently cured without the use of drugs, by using Electra-Thermo Dilators. Our system of treatment is the first and only one to successfully introduce electricity combined with dilation into the body through the rectum. Our treatment is highly endorsed by all leading physicians. If you feel tired out, nervous, physically exhausted, brain fagged and feel as though life was not worth living, we ask you to try the drugless home cure. It is a great rejuvenator. It will strengthen you when all else fails. The batteries are constructed of the best known materials for generating and conducting galvanic action, and produces a mild, soothing current of electricity.

A trial will convince. Call or write for free booklet, which fully explains our method of treatment. ELECTRO-SURGICAL APPLIANCE CO., 402-403 I. W. Hellman Bldg., Los Angeles, Cal.

Naturopathic Institute and Sanatorium of California (Incorporated)

[illegible] South Hope Street, Between Sixth Street and State Normal School, LOS ANGELES, CAL.

The Institute and Sanatorium is centrally located, two blocks west of Central Park, on the quietest section of South Hope Street, between Sixth Street and the State Normal School, and can be reached by the Washington Street, Crown Hill and Brooklyn Avenue cars. Several other cars pass within a block. The Sanatorium has large open porches and a nice secluded garden.

The rooms for patients are bright and sunny, and steam heated. Treatment rooms are sanitary, modern, sunny, warm and equipped with the best and latest Naturopathic Therapeutic agencies. ELECTRIC LIGHT, HOT AIR, VAPOR, ELECTRICITY, SUN, HERBAL, NEEDLE AND SHOWER BATHS.

We give Massage, Swedish Movements, Osteopathy, Chiropractic, (vertebrae adjustment.) Orthopedic Surgery, and all Hydropathic treatments.

DR. CARL SCHULTZ, President; DR. ELLEN SCHULTZ, Secretary and Treasurer. Phones Main 3228; Home 7345.

DOW CANCER REMEDY

Positively CURES CANCER

If you are afflicted with this dreadful disease, don't delay, come to us at once. If you are not beyond the curable stage we can restore you to health again. No knife; no anaesthetic; no blood; no big hospital bills to pay. Our charges are reasonable and the cancer comes out roots and all. Examination free. Call, or send for booklet, "Cancer and Its Remedy."

DOW CANCER REMEDY CO.,
527 N. Fair Oaks Ave., Pasadena, Cal.
Take Altadena car going north and get off at Villa st.



Ill-shaped noses corrected. Wrinkles, smallpox pits, freckles, moles, greasy skin, coarse pores, blackheads and pimples eradicated. Hollow cheeks, receding chins, thin necks, arms, hands, shoulders, busts, rounded out to perfection by our own marvelous and immediate process which always brings perfect results as to health conditions.

Noses molded so as to fit nose glasses in 40 minutes.
M. D. & G. STEELE, Licensed Physicians. Renowned Face and Feature Specialists. Original New York Institute.
453 S. Hope St., Los Angeles: Phone F6191.

Obscure Nerve Disorders

That have for years baffled the best physicians in America, in many cases yield quickly when the CAUSE is removed by our exclusive methods. The same is true of obstinate eye troubles. Consult at 340 Bradbury Bldg., 320 S. Broadway,

DR. FRANK LAMB WILLSON,
Naturopathic Oculist and Nerve Specialist. A8418.

Sierra Madre Villa Sanitarium

Finest Health Resort of the Valley. Seventy-[illegible] rooms. Experienced attendants. Osteopathic treatment. Moderate Terms. Mental, Nervous, Epileptic, Asthmatic [illegible] and Senility—Specialties. Sierra Madre cars to Villa [illegible]. Phone Suburban 175. Los Angeles College Osteopathic Staff Physicians. B. S. Weymouth, Sec., Lamanda [illegible]. Dr. A. B. Shaw, 318 Clay St., Pres.

$1.50 Why suffer with headache or ill-fitting glasses? We fit the best high grade reading (stock) lenses in 10-year gold filled frames complete for $1.50. We fit highest grade astigmatic (ground to order) lenses at specially low prices. Satisfaction guaranteed. Consultation free. FLEMING, 531 S. Broadway.

Care of the Body.

(CONTINUED FROM 606TH PAGE.)

scending, expresses in symbol the chemical action and reaction of aërial and etheric substance in its crossification (or crucifixion) in the process of manifestation, materialization and transmutation. Each planet radiates energy based upon the chemical constituents of its composition; this is scientifically proven by the spectroscope."

Well, if "planetary influences are purely chemical," then they must be subject to the laws of chemistry, mustn't they?

Light travels at the rate of 186,000 miles a second. The velocity of electricity is a little slower. Magnetic waves cannot be separated from electric waves. Consequently they travel at the same speed.

One of the nearest stars, or suns, is Sirius, visible on the southern horizon. It takes nearly nine years for electro-magnetic waves to travel from that star to the earth. Any disturbances occurring on Sirius today could only be perceived on the earth nearly nine years after they had happened.

If magnetic waves should leave some of the stars that constitute the signs of the zodiac, starting when a man is born, he would be long dead and buried before they could reach him.

Some of the "fixed" stars are so immensely distant that light, traveling at the inconceivable speed of 186,000 miles a second, takes several thousand years to traverse the distance. These stars are, of course, invisible to the naked eye.

Astrology is a foolish middle-age superstition unworthy of the serious attention of intelligent people. You would much better devote your time to more important and more practical questions, such, for instance, as the influence of the earth upon terrestrial atmospheric conditions—upon weather, climate, epidemics, etc. The new solar telescope on Mount Wilson promises to throw much new light on this important subject.

* * *

Desire Force.

IN a recent number of the Agnostic Index (Los Angeles) Channing Severance had a communication on "The Foolishness of Prayer."

Not so fast, brother. The man who prays is not always a fool. On the contrary, he is likely to be a wise man—a man of experience.

"Prayer is the soul's sincere desire." It is "desire force," which is one of the forms of suggestion. Like all forms of suggestion, it has its value, although it may not be taken out of its proper place and made a cure-all.

All intelligent people instinctively pray, whether to Jove, or Jah'veh, or Jesus, or Buddah—whether to a hideous wooden idol, or to beautiful and bounteous Mother Nature. The first wail of the infant is a prayer, as is the last groan of the centenarian.

As one writer has said: "To pray aright is to will, and we in a large measure answer our own prayers." Or as a woman has written, "To pray is to will, more or less determinedly. To will is often to accomplish on the spot."

Don't discourage people from prayer. Pray without ceasing, but let your prayer be accompanied by earnest work, or it will avail little.

The man who endeavors to eliminate from life all that is ideal is not doing the best that might possibly be done for poor humanity. This, however, is the weak point of our agnostic friends. They take away all our beliefs and offer us nothing in place of them.

* * *

Felt for Cold Feet.

COLD feet are caused by poor circulation. Go barefoot as much as possible. Wash the feet every night in cold water, briskly rubbing them dry.

Leather is the worst kind of material for foot covering, being cold in winter and hot in summer. For wear in and around the house—when you don't go barefoot—try felt slippers with felt soles. These and other felt goods, of first-class quality, are now made in Southern California.

* * *

"Too Physical."

A DISPATCH from Paris, describing the opening of the salon, says: "A portrait of President Taft, hung in the salon of honor, is regarded as too physical."

What do these finicky Frenchmen expect? Would they, perhaps, have our portly President depicted as Ariel?

NatureAID LESSON NO. 8

NatureAID is Dr. Adolph Petter's highly improved Naturopathic (Nature Cure) system of drugless and surgical-less RIGHT LIVING HEALTH CULTURE AND HEALING. Each and every male and female weakness, pain, ill-feeling dis-ease and malformation to which human flesh is heir, including all fallen organs or parts such as rupture, deformities, spinal curvature, fallen womb, floating kidney, fallen stomach, enlarged abdomen, stooped shoulders, etc., etc., and there is none better because the NatureAID system simply exemplifies the CHRIST TAUGHT PRINCIPLES of harmonizing all our living methods, thoughts, words and acts of life with God-Nature's all-creating, all-governing-invariable-invulnerable and infinitely wiser than man-made, natural laws of compensation, the principles of which are harmoniously constructive healthy life when conditions are right and inharmoniously destructive, sickness and final death when conditions are wrong.

And these are the natural laws that CREATED HENCE MUST GOVERN US ENTIRELY, else first weaken, pain, ill-feeling dis-ease us, as a most merciful safety valve indicating to our instinctive conscience sense that we must get busy quick and harmonize our living methods, thoughts, words and acts of life with the constructive healthy life principle of these natural laws again before our still remaining Vital Nature fires of life burn too low to be again rekindled, else we become subservient to the destructive unnatural sickening death principles of these same laws, which kill us much too early in life.



Hence there is no reasoning human thought, word or act that can get above, below or around the just common sense principles of the NatureAID Right Living Health Culture and Healing System.

I also actually make TRUSSES, ELASTIC STOCKINGS, DEFORMITY APPARATUS, SUSPENSORIES FOR MEN, ABDOMINAL SUPPORTING AND REDUCING BELTS, AFTER OPERATION BELTS, ETC.

Money refunded if unsatisfactory.

I direct successful cures in my Institute, in your home or by mail; briefly, I practice what Mr. Brook teaches; consultation free and cheerfully solicited. Learn of the NatureAID Way. Call, telephone or write for a free sample copy of our NatureAID Health Magazine. It tells the tale.

Address NatureAID HEALTH UTILITIES CO.,
217 Mercantile Place, Los Angeles, Cal. Home Phone F7102.



We carry a large stock of trusses in a great variety of styles. Have had several years' experience in fitting and adjusting them. Our prices are always reasonable.

We knit elastic hosiery and abdominal supporters to order from fresh stock. A perfect fit and satisfaction guaranteed. Many of our customers are sent us by physicians. Ask your family physician about us. Lady attendant.

KENISTON & ROOT
Surgical Instruments and Appliances
432 S. Hill Street

Toric Kryptok Lenses

The greatest invention of the age, giving perfect vision for all distances. No confusion of sight by lines or cement of the old style. They cost a little more than the ordinary glasses, but their elegance and comfort to the eyes far exceed the price. If you desire a guarantee for a perfect fit, by the latest method, call on Dr. A. Polasky, Oculist and Optician, 317 W. Third St. Phone Main 6011.

Occult Book Co.

213 MERCANTILE PLACE, LOS ANGELES.

Makes a specialty of books on Occultism, New Thought, Theosophy, Astrology, Metaphysics, Hypnotism, Clairvoyance, Spiritism, Palmistry, Psychology, Phrenology, Mysticism, Yogi Philosophy, etc.

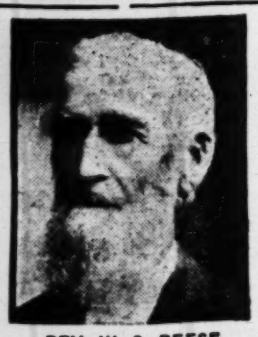
BOOKS RENTED BOOKS BOUGHT

RATIONAL METHODS OF CURE.

I teach how to get well and stay so, with natural treatment. Proper diet; raw and cooked foods. Weight increased or reduced. Clear the system of fermentation; stomach, intestinal and nervous disorders. Cure insomnia, produce good circulation, correct curvature, weak back, lungs, diaphragm, female disease. Curative mental and physical culture. Special breathing exercises. Electricity, osteopathy, water cure.

Treatment at office; your home, by appointment. Lessons, class, private and mail.

Tel. 51513. 721 S. Figueroa. VIOLA UTT, N.D.



REV. W. S. REESE.

No Knife—No Pain—No Drugs

SIGHT RESTORED DR. RICE'S SPECIAL LENSES

"I take pleasure in commending Dr. Rice for your kind consideration."
—Rev. R. S. Reese.

Far and Near Sight. No Eye Strain.
$5.00 AND $6.00 LENSES, SPECIAL FOR TWO WEEKS..... $2

Where others practice and experiment and fail, I demonstrate, prove and succeed. My unfailing system of adaptation conquers the most stubborn cases of impaired eyesight. No matter what your trouble may be, of how long standing, or how many times you have tried and failed, I can restore your vision, if it is in the power of special lenses to do it. The intense study of a lifetime is concentrated in my profession, and I have devised ways and means absolutely my own for determining, adapting and fitting the eyes to the minutest detail.



DR. RICE

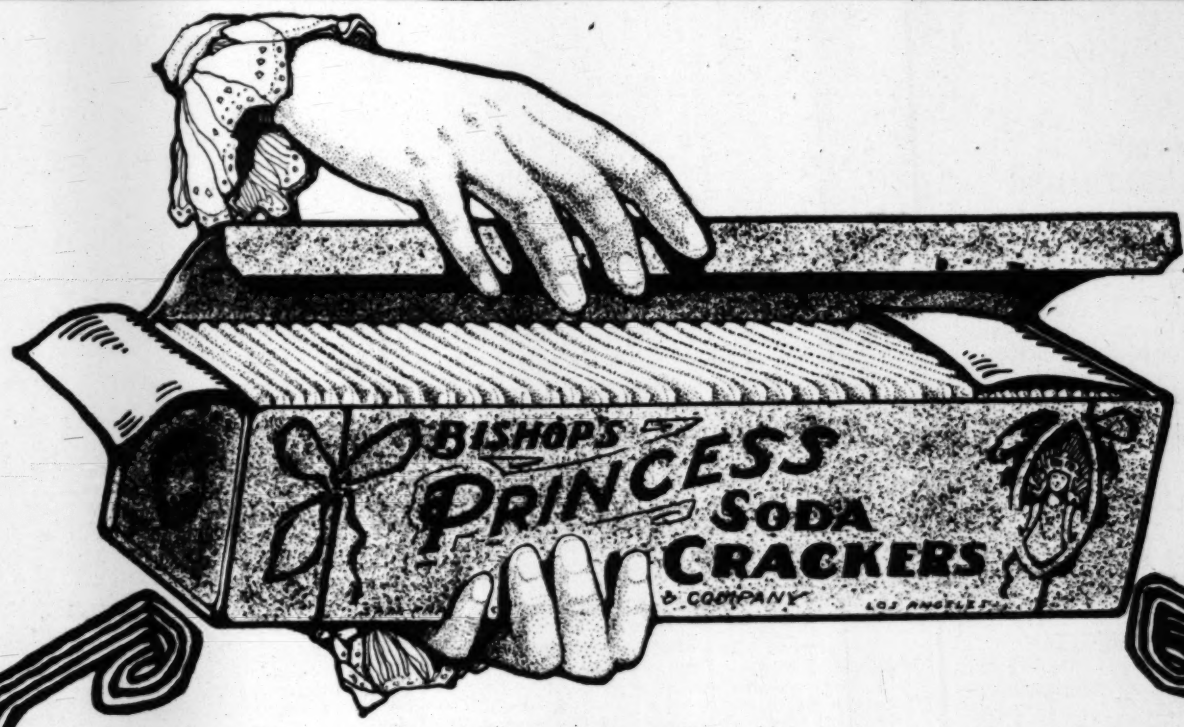
Dr. Rice's Special Lenses Are Superior to All Others for reading, working and distance, weak eyes, poor sight, itching eyes, pain in or over the eyes, behind or in temples, sore eyes, inflamed lids, flowing spots, twitching eyes, overworked lids, smarting eyes, strained eyes, tired eyes, blurring eyes, feeling like sand in the eyes, students' eyes, old eyes, brain-workers' eyes, failing sight, myopia, hypermetropia and astigmatism. EXAMINATION FREE.

DR. RICE, The Eye Specialist, 500½ S. Broadway
Opp. Fifth Street Store. Upstairs. HOURS—9 TO 5; SUNDAYS, 11 TO 2.

Another Day of Spirited Suit Selling

Parasols

A big new lot of pretty summer parasols having just



Open every package of Bishop's Crackers as above illustration shows.

Your guide to the most excellent of crackers is the name on the package—BISHOP.

The higher you value your 10c and 25c pieces, the surer you are to have BISHOP'S PRINCESS SODAS on the package of crackers you buy. Put up in the two sizes that sell for 10c and 25c. Nothing can speak so highly for their goodness as the eating of the cracker itself. Princess Sodas are a "home product." All dealers.

90 and 9 different kinds of Bishop's Package Crackers.

BISHOP & COMPANY, California.



The New "Library Spectacles"

(Trade-Mark.)



Fitted with the Marshutz Patent Aurocones, are a boon of comfort and utility. They never displace the focus of your glasses; fit perfectly; do not bind the nose, nor make the ears sore, and are the highest quality glasses obtainable. If satisfied with the lenses of your present glasses, have them fitted with the Aurocones. The extra cost? Oh, fifty cents. A pair of our Aurocones mailed anywhere in the U. S. for 50c, with instructions for your optician to attach them.

"Marshutz' Glasses fit the eyes. Ask your neighbor."

Write us or call here about your eye troubles. Best line of optical goods. Full line of kodaks and supplies.

Marshutz Optical Company

555 South Broadway, Los Angeles

If your shoes are not perfectly comfortable to your feet, pleasing to your eyes, and in harmony with your new gowns, you are certainly wearing shoes intended for another woman. Among the endless styles of "Patrician" there are those as surely designed to exactly fit and please you as though they were special models ordered from your custom maker.

ders. Monday 15c each, $1.65 dozen.

BATH TOWELS 9c. Brown bath towels; fringe ends; size 19x42; regular 12½c. Monday 9c each, $1.00 dozen.

Bath Towels 25c

35c QUALITY.

Extra large bleached bath towels; size 36x46; hemmed ends; good heavy quality. Monday only, 25c each.

heavy sheeting. Monday 55c each.

SHEETS 55c.

81x90 bleached seamless sheets; made of regular heavy sheeting; 80c value. Monday 65c each.

SUMMER HATS for LITTLE GIRLS



Simple Straw Hat with Sage Green Velvet and Forget-Me-Nots.

SPRING bonnets are no more important in the eyes of older women than in the eyes of little girls. In most cases it is easier to select a woman's hat than a hat for the child, for the latter must not only be becoming, but in the best of taste, and must possess the stamp of simple loveliness. From year to year the shapes of these hats do not show any very distinct change, for the wide sun-down or the becoming bonnet are the two favorites, and on these foundations the rest of the designs are made.

One of the most attractive hats for a little girl to wear is of natural-colored straw, stiffened by a wire under the edge of the rim covered with sage-green velvet, and with a band of the velvet around the crown, caught at intervals with dainty wreaths of forget-me-nots. The green of the velvet, the stems of the forget-me-nots, the clear blue of the petals, all combine to make a pretty combination, and one which is at the same time artistic and childish.

One of the novelties of the season, and a practical one, is a hat of Scotch gingham with a brim lined with straw. The hat in the picture is of violet and white plaid, the squares very small and very dainty. The brim is lined with a natural-colored straw braid, pliable and soft, and the trimming is merely a bit of black velvet loosely arranged around the crown and tied in a big bow on the left side.

A hat of fine straw in the natural color is trimmed in a very conventional way with white lilies, which extend over the brim, and gaily colored cher-



Conventionally Trimmed with Gay Cherries and White Lilies.





Back and Front of White Straw Hat Trimmed with Pompadour Ribbon, Dainty Pink Roses and a White Ostrich Plume.

ries, which encircle the crown. Flowers and fruit belong to summer months and are not overdressy for children's wear.

A white linen hat, always so youthful, is trimmed with motifs of Irish lace. This relieves the extreme plainness of the white linen brim and extends upward over part of the black velvet, which is tied round the crown into a bow on the left side. The under part of this hat is of plain white linen, and wherever the linen is joined there is a piping.

A hat for Sunday-go-to-meeting occasions, and which would not do for playtime hours, is of fancy white straw, lined with shirred radium and trimmed artistically with pompadour ribbon tied in a bow, and with a loop and an end hanging down the back. Here and there on the brim is a little bunch of tiny pink rosebuds, and one of these holds in place a large and graceful plume, which extends from the left side across the front of the hat. The shape of the brim is on the mushroom order, and, indeed, it is not unlike the empire bonnet which is foretold by many for the coming season.

When the little girl wears her dainty white dress she must also wear a hat which harmonizes with the fluffiness of the lace trimming, so the hat of Tuscan straw is shown. This is lined with many ruffles of valenciennes lace, edged with a touch of pink and trimmed with a soft pink ribbon and a little group of daisies on the right side.

Just such a bonnet would be worn when the little maiden trips forth for an afternoon stroll with mother and father, or when she sets out to grace a party given by a summer friend.

Scotch Gingham Lined with Straw and Trimmed with Velvet.



A Becoming Bonnet of Tuscan Straw.



White Linen Trimmed with Irish Motifs and Velvet.

SCHOOL for HOUSEWIVES

By MARION HARLAND

Spring Vegetables



Fresh Vegetables that Purify the Blood.



"Spinach to Improve the Complexion."

Paring the Raw Tomato.



Young Onions Are Boiled in Two Waters.



Scrape the Stalks of Pie Plant.

IT IS a strong argument in favor of the theory of the "survival of the fittest" in each generation that such a respectable percentage of our ancestors lived to a reasonably old age, when one reflects upon what they ate, for, recent publications embodying the results of the latest reports of scientific men convey the gratifying fact that we have, as a race, gained nearly ten years upon what was the average of human life seventy-five years ago. The gain, we are told, is largely due to improved medical and surgical methods, but yet more to sanitary conditions unknown to our grandsires and to intelligent observance of dietetic laws.

The fact remains that those hale old folk, who lived, labored and died in a good old age (some of them) in circumstances we now consider as well-nigh fatal to mortal creatures. They slept on feather beds in chambers the windows of which were sealed up early in the winter by tacking list or pasting paper along the edges of the sashes and not reopened until the first of May. They ate salt pork and buckwheat cakes for six months of the year; and from November 1 to the middle of May subsisted upon what we now term "coarse vegetables," to wit: Potatoes, cabbages, onions, turnips and, when they could get them, beets. Even these gave out for the most part before the winter was over, and what remained was rank, fusty and stale generally.

LONGEVITY

With all these odds against them, one grandame of my own is set down in the family genealogy as having died at 90 years of age, and for ten succeeding generations her descendants had an average age of 75 years. In each generation one-fourth of them lived to be over 80.

Early hours, quiet lives and an abundance of fresh air they could not wholly exclude from their sleeping and living rooms had much to do with the longevity of the sturdy pioneers. Still, we marvel how they did it!

What has all this to do with "spring vegetables"? Much, every way. Chiefly because it is undoubtedly true that we owe the increased length of days and our better preservation into the prolonged period to the conditions I enumerated in the earlier sentences of our "talk." Cereals and fruits as breakfast foods were unknown in those olden days, and the green vegetables that never leave our markets and tables from year's end to year's end were eaten by our forefathers in the short season that allowed them to grow in badly tended country gardens. With the first frost they vanished and were no more until the next summer.

GREEN THINGS

I recollect well when celery was a rare delicacy even on the tables of well-to-do people. Now it is a daily visitor to the dinner tables of all who wish to have it. It should have a prominent place in our springtime menu. As a nervine it is of high value upon the dietary of those who have made nature's "simples" a study. Women—also children—who have grown "unaccountably" (?) cross and sleepless after the winter's double term of schooling should be encouraged to eat freely of celery. A tea made of the roots and outer leaves, and sweetened to taste, will act gratefully upon those troubled with insomnia. Celery is likewise beneficial to sufferers from nervous dyspepsia, gout and rheumatism.

Every bit of the bunch for which you pay 25 cents may be utilized. The heart-stalks are laid in ice water until served as an accompaniment—which is also a corrective—of meat. The outer and coarser parts are stewed or fried. They are good in either way. The tea I spoke of may be brewed from the roots and leaves.

Lettuce has cooling and soporific virtues. Seasoned as a salad and eaten with brown bread and butter, it acts directly upon the blood heated by "spring fever," and when dipped into mayonnaise and laid between thin slices of buttered brown or white bread forms a delicious and wholesome sandwich.

The coarser outer leaves may go into the composition of the delicate and toothsome cream of lettuce soup that should be better known to our average housemother. "We" utilize the inferior qualities of lettuce by cooking them as we would spinach. This makes a popular and seasonable variety in spring dinners.

Spinach takes rank with dietitians among the most valuable of our esculents. It is a gentle purgative to the blood, clearing out the febrile deposits of the winter's sluggishness and introducing new and vital elements. It improves the complexion, I remark incidentally, and containing, as it does, iron and salts of potassium, stimulates the jaded appetite. It is prepared for the table by boiling in a double kettle, adding no water except that which clings to the leaves after washing. When tender it is drained of the juices that would make it too watery, chopped fine and seasoned with butter, pepper and salt, a good teaspoonful of sugar, a dash of nutmeg, and at the last with a few spoonfuls of cream beaten well into the mass.

A MEDICINE

Rhubarb, alias pie plant, is a good second to spinach in the work of making over the system for the coming season by ridding it of the secretions and excretions of the winter that clog blood and brain like the stagnant residuum of a freshet that has converted the banks and meadows of the stream into breeding places of miasma. Scrape the stalks of the plant; cut into short lengths and put over the fire in a double boiler, with no water in the inner vessel. As with spinach, the generous juices of the stalks will supply all the needed moisture. Do not sweeten until it has boiled tender. Take, then, from the fire, add plenty of sugar while the rhubarb is hot, and set aside to cool. To cook the sugar in the vegetable is to convert it into a preserve, injuring the flavor and lessening the beneficial effect of the fresh esculent. The specific action of rhubarb is upon the blood and kidneys.

It is highly recommended to persons suffering from an excess of uric acid in the system.

"A NEW BROOM"

Young onions are many degrees higher in the gentle scale of the vegetable tribe than the full-grown, highly flavored cider of the same name. We have them gathered from our country cold frames as soon as they are as large as the end of a man's thumb. As dear Charles Lamb says of his suckling pig on the spit: "He is a weakling; he is a flower." The baby onion should be handled as tenderly. Boil it in two waters, drain, butter and smother affectionately with a cream sauce. Elsewhere I have written: "For bilious complexions, influenza, insomnia and muddy complexions the value of the onion as a steady diet can hardly be overrated."

Asparagus is another fine standby these early spring days, being a gentle sudorific; hence an accessory in the business of improving the skin and inciting the escape of bilious and feverish humors.

Tomatoes, cooked and raw, should, in the advance of dietetic knowledge, have driven the old-fashioned and always dangerous mineral drug out of the field of domestic practice. The fruit-vegetable contains a vegetable calomel that does the work of the drug, with none of the risks attendant upon the use of the older blood and stomach purifier which practitioners of the ancient school of healing leaned upon with all the weight gathered from tradition and faith. My memory runs back to the time when "a course of calomel" was part of the spring cleansing. Sometimes it was regarded as especially beneficial if succeeded by "salivation." That diabolical result is happily, unknown to this age. It involved a sore mouth, excess of saliva and, oftener than not, loosening of sound teeth. And this was healing!

Let us reckon among our causes for thanksgiving in the blessed, budding, bountiful springtime that we take our course of calomel in the guise of luscious red tomatoes, spicy pie plant, young onions that melt in the mouth, juicy asparagus and spinach—"the broom" that maketh clean the human system and without friction.

Marion Harland

Family Meals For a Week

SUNDAY

BREAKFAST.

Strawberries, cereal and cream, fishball, corn bread, toast, tea and coffee.

LUNCHEON.

Galantine, Saratoga chips, baked with rabbit, lettuce salad, heated crackers, tapioca cream, sponge cake, tea.

DINNER.

Cream of lettuce soup, roast chicken, asparagus, Spanish rice, celery, oranges (cut up) and cake, black coffee.

MONDAY

BREAKFAST.

Oranges, oatmeal jelly and cream, tea, French rolls, toast, tea and coffee.

LUNCHEON.

Galantine (a left-over) garnished with tomato aspic, asparagus a la vinaigre (a left-over), eaten with thin brown bread and butter; radishes, baked potato, blanc mange, tea.

DINNER.

Soup and veal soup, curry of chicken (a left-over), eaten with ice-cold hominy, baked rice (a left-over), young onions, rhubarb tart, black coffee.

TUESDAY

BREAKFAST.

Tangerines, cereal and cream, cold graham bread, toast, tea and coffee.

LUNCHEON.

Finnan haddie, onions warmed over (a left-over), cress and celery salad, toast, cream puffs, tea.

DINNER.

Yesterday's soup, lamb's liver en casserole, stewed salsify, green peas, strawberries and cream, cake, black coffee.

WEDNESDAY

BREAKFAST.

Grapefruit, hominy and cream, slice of liver (a left-over), potato biscuits, toast, tea and coffee.

LUNCHEON.

Fricasseed eggs, hot shortcake, olives and lettuce salad (a left-over), crackers and cheese, sugar gingerbread, tea.

DINNER.

Tomato soup, with green peas and rice (a left-over), Irish stew, new beets, browned sweet potatoes, jam pudding, black coffee.

THURSDAY

BREAKFAST.

Stewed pieplant with cereal and cream, boiled eggs, quick biscuits, toast, tea and coffee.

LUNCHEON.

Irish stew dumpling (a left-over), brown bread and cream cheese sandwiches, lettuce and beet salad (a left-over), jelly roll and cocoa.

DINNER.

Clear soup and croutons, calf's head en tortue, asparagus, string beans, chocolate custard, cake, black coffee.

FRIDAY

BREAKFAST.

Oranges, cereal and cream, coffee balls, hominy muffins, toast, tea and coffee.

LUNCHEON.

Toast and sardines, French fried potatoes, string beans salad, crackers and cheese, canned peaches and cream, cake, tea.

DINNER.

Tomato soup, salmon steaks, mashed potatoes, spinach, strawberry shortcake, black coffee.

SATURDAY

BREAKFAST.

Oranges, cereal and cream, bacon, fritters of calf's brains (a left-over), graham gems, toast, tea and coffee.

LUNCHEON.

Creamed salmon (a left-over), potato souffle (a left-over), toasted crumpets, salted nuts, raisins and dates, cocoa.

DINNER.

Clam broth with whipped cream, beefsteak, macaroni, celery knobs, tutti-frutti, charlotte russe, black coffee.

A Kitchen Help

PANHOLDERS can be made of two or even three thicknesses of blue and white ticking cut ten inches square and sewed together on the sewing machine. The woman who cares for her hands—their appearance and their comfort—can make no kitchen help that will be a greater convenience. As lifters they prove the greatest saving to the tea towels. They should not be made singly, but in pairs or trios, and should be regularly tossed into the weekly wash.

THE HOUSEMOTHERS' EXCHANGE

KEEPING—as it is my duty and privilege to do—my finger upon the pulse of the body constituential, I cannot ignore the fact that nothing lies it to more feverish flurry than the servant question, lately agitated in the exchange. I have put aside a dozen or more communications on the topic as being too sweeping in denunciation of the side or the other, hence uncharitable in spirit. These selected as representative articles for the symposium of today are comparatively free from this fault. If they express the sentiments of a respectable minority of readers interested in this subject, I have no right to withhold them.

No. 1.

At 19 I had to earn my own living. I secured a position in a German-American family. The mistress could not speak a word of English when she came to America, and had been a house servant in Germany. Being fortunate enough to marry an amiable and clever man, they succeeded, after years of poverty and labor, in establishing themselves well in the community in which they lived, furnishing a handsome house and having every comfort and luxury they desired.

The wife had aristocratic (!) aspirations. She was unable, physically, to perform any part of the housework, yet was very particular as to the manner in which it was done. I worked for the magnificent sum of $3 per week, and felt like an outcast, having no home to which I could go when I chanced to have an afternoon out, and unwelcome in the family where I lived, especially when they had company. It is the terrible loneliness and the social stigma which every girl "in service" is made to feel that make them shrink from housework. I am sure that many young women, as I was alone in the world, would greatly prefer to work in a nice family in a store or office, if she were treated as a flesh-and-blood creature instead of an automatic machine. Wages are higher now than then, but they are still unlike than one could earn in another position.

My youngest sister has had eight years' experience in sanitarium work, and is considered a first-class attendant. Yet she is

Before I went into service I was very popular among the young people in the little town in which I lived. It was impossible not to see the change in their attitude after it was known that I "worked out."

M. A. C. (Illinois).

For reasons that will be apparent to every reader, I withhold the names of the various towns in which our correspondents have their present residences, giving merely those of the states from which they write.

One comment upon the letter we have just read may not be amiss here: The most arrant of snobs is the woman who, as Byron satirizes a pretender to fashion of his time, is promoted "to eat from the dish she lets her washed."

Such parvenus have no appreciation of the dignity of labor, and when they have, as they think, climbed the social ladder, are the first to kick away the steps by which another might mount. The underbred vulgarian, who was her housemaid's inferior in all except wealth, belonged to what must always be a large class in a country where fortunes are made (and lost) in a day. They are beneath the contempt of really sensible and refined thinkers and doers.

No. 2.

I had to laugh in reading the letters about "The Vexed Question." I should wonder where you live had I not seen a picture of your home in the paper some time ago.

Yes! We are overrun with snobs and would-be despots. It amused me to read that a servant, if defrauded, "would take the law of her employers." The law is only for the rich. Influence, money—everything—protect the rich thief.

One man I know says it cost him $60 to sue $20 that a man owed him, adding: "He was so insolent that if it had cost me $20 I would have had it!"

You can see, now, why Bridget and Thekla do not get the wages due them from their mistresses. You cite the cases of your own and your daughters' dealings with employes. I may add that of my mother and myself. These are only a drop in the bucket—four sensible, just women among millions of silly, unjust housekeepers.

The members of our Exchange are not snobs, nor yet thieves and drunkards. And I am writing for them! The tippling, gaming, heartless votary of wealth and fashion never reads this Corner.

What our correspondent asserts of the expense of going to law is entirely true. I have had sufficient experience along those lines to qualify me to indorse every word of it. For instance, once upon a time I allowed myself to be swindled out of $13,000 rather than go to law with a man, who coolly informed me that he had $1,000,000 to spend upon the suit should I open proceedings, reminding me that the case would be carried before the most corrupt judge then on the bench.

Against this enormity I set the fact that there is in New York city, and I doubt not in every large city, what is known in New York as "The Legal Aid Society," that will get Bridget-Thekla-Dinah's wages for her free of cost. It is done many times each year, and maids and man whose hire is held back from them by fraud and spite have no doubt where to apply for redress.

No. 3.

Nothing makes me so furious as to hear that domestic service is unpopular with working girls because they lack comfort.

Let "A. J." come to western New York, and she will find light, warm bedrooms provided for maids; wages double those of factory hands, estimating her board only at the cost of the raw materials; afternoons out when factory girls are at work; find more appetizing than she would have elsewhere, and every consideration shown for her pleasure in churchgoing and evening entertainments. Even a telephone and a reception room for her use are frequently provided. Moreover, a family numbering more than five (or as many) is extremely rare, and she will have but one day in a week when there is work to be done between the hours of 2 and 8 P. M., unless the doorbell should ring.

As to the garb of the housemaid being unbecoming, any girl who has noticed a magnificent policeman or a soldier, or a dainty nurse—both in and out of uniform—should realize that her uniform also enhances her personal charms to a high degree. Even the doorbell will trouble her little if her mistress has a day "at home."

Her wages are not "cut" when the work is lighter for a day or a week at a time. She should take this into consideration when she has an hour or two of extra work to do.

According to my observation, servants are so petted and deferred to that there will be but little freedom for the mistresses until our family needs are satisfied in a way that will reduce to honest terms the personal relations. Some factory methods of housework will have to be devised to free us from exacting maids.

M. P. H. (New York.)

A northern, a middle western and a middle eastern state having been heard from, I cannot close this symposium without letting into the arena a combatant from the far West. Our California contingent is never "backward in coming forward."

No. 4.

I have had four years of experience as a housemaid—to my sorrow—and finally had to "give it up."

In all that time I knew but three women who treated their servants as Christians should. "A day off" usually meant three or four hours in the afternoon, just long enough to do a little shopping or to call on a friend. Their pay is withheld—whole or in part—just as the mistress sees fit. And what can a friendless girl do? She knows it would not be worth while going to law for a small amount. Besides, they are too busy looking for another place to work in before the last dollar is gone.

There are hundreds of women in this city who are not able to keep servants—but they will have "girls," whether they pay them or not. This is especially true among the "middle class." That is what drives girls into shops and factories, and even laundries. It stands to reason that a respectable and homeless girl would prefer to work in a nice Christian family to entering the lonesome life, full of temptations that one finds in other lines of life. Most girls take to the latter as a last resort. MARY ANNE (California).

A well-written letter from Ohio, still lies on my desk, marked "SYMPOSIUM." It is withheld by want of space. I shall hope for opportunity to slip it in at some future day. It is good reading, and the writer—"C. R."—has a hold already upon our regard and confidence.

For the reason given above—lack of space—I reserve the summing-up of what has been aptly called "The Vexed Question," for another time. It is big with interest for us all. I might say "with portent," as well, since upon it depends so much of domestic peace that it is a family affair more than a social.

Making "Kratzeda"

I should have written sooner about that "Kratzeda," but my husband could not give me explicit directions.

It is a dish made in southern Germany, and as my parents came from northern Germany, I have never seen it. Southern Germany is the land of the "Knoedel." My husband and another man tell me it is the leavings, or the scrapings, of the kettle left behind after they make "Gries Knoedel." "Grieszmehl" is farina. "Kratzen" means to scrape or to scratch. The south Germans are great on abbreviations.

We have some south German friends in Kenosha, Wis. I have written to one of them, and if she sends me any recipes or directions that may help you, I will write again.

Now as to those dumplings!

Boil farina in milk or in water so stiff that when one takes up a spoonful, it will keep its shape. Lay the dumplings on a hot platter; brown some onions in butter; pour these over the dumplings and over all hot milk.

What is left in the kettle is scraped out, mixed with eggs in some way, and fried. That is "Kratzeda."

AUGUSTA S. (Waukesha, Wis.)

You have favored us with a lively and interesting letter. We await with impatient curiosity the reports from the south German friend. For, despite the assistance of your John and "other men," we are still in the fog as regards "Kratzeda." Let us hear from you again.





POLLY EVANS' STORY PAGE FOR BOYS AND GIRLS



Br'er Possum a Captive

THE roadway employes of the Philadelphia Subway and Elevated Railroad have a unique pet that came into their possession recently—a real opossum, an animal sufficiently rare in that part of the country. He was captured in the subway, and is on exhibition at the roadway office at the eastern end of the Market street bridge.

A trackwalker, patrolling his section in the early morning, saw it first, scurrying along the track beneath the deadly third rail. He rubbed his eyes and looked again, for there was something familiar about the little gray animal that passed, blinking in the glare of his reflector lamp; something that conjured up memories of nocturnal rambles through southern woods and swamps, with an accompaniment of baying "hoss" dawgs," shouting hunters and the smell of the smoking, flaring pitch-



BR'ER POSSUM

pine torches, revealing the possum high up in the gum tree.

A sudden grab settled the question of "Brer Possum's" reality, and with visions of a savory roast, with sweet potatoes and plenty of gravy in the pan, his captor bore him off to imprisonment in an empty nail keg. But fate had a shabbier destiny in store for the possum. The news of the find reached headquarters, and there came a demand to "bring that possum in mighty quick."

So, in his nail-keg prison the little animal was conveyed to the division office. A cage was hastily constructed, and "Ole Br'er Possum" was placed therein until more commodious quarters could be arranged. At first he showed a nasty desire to bite any one who ventured near, curling back his lips and revealing a very capable set of teeth. But daily association with human beings and kind treatment seemingly have tamed his wild spirit, and all day long he sleeps in his big, new cage under the "L." Trains rattle and roar above him, but he gives them no attention whatever. His sleeping quarters are a section of hollow log filled with straw. So tame, in fact, has he become that he makes no objection to being picked up and handled.

Sometimes he is brought into the office and, perched up on a desk, he pokes his sharp, inquisitive nose about to discover what is going on, for his vision enough at night, are of little use in the daylight.

Tiring of exploring the desks, he climbs down, using his long, flexible tail like a drag anchor, and crawling into a waste basket he will curl up and contentedly go to sleep.

Captured at the time that President (then President-elect) Taft had immortalized the possum tribe, it was named quite apropos to name him. Tame though he is, Billy has not altogether conquered his timorous instinct. He is, when awake, easily startled by any sudden movement, and the tearing of a piece of paper seems particularly to irritate him.

Unlike the traditional possum, however, he does not lie down when frightened, and feign death. On the contrary, he shows a disposition to fight that is sufficient to keep strangers at a distance.

Billy is, apparently, full-grown, weighs about ten pounds, and is of the black-leg species—that is, while his coat is grayish black, with a yellowish-colored spot on the breast, his stumpy legs are covered with short, coal-black hair. His feet, particularly the hind ones, resemble a human hand. The toes are extremely flexible, devoid of hairy covering, and, excepting the fifth toe, which seems to answer the purpose of a thumb, are tipped with short, strong nails.

How he ever got into the subway, or where he came from, will probably always remain as great a mystery as will the problem of how he escaped death from the third rail or under the wheels of a train. For Billy cannot tell and no one else knows.

W. B. KENNEDY.

Cruise of the "Mousetrap"

(Copyright, 1909, by The North American Company.)

SYNOPSIS OF PREVIOUS INSTALMENTS.

THREE boys and a dog start upon their travels in a spring wagon over the top of which hoops covered with canvas have been fastened. This "prairie schooner" is named the "Mousetrap," and its "crew" is described by the boy who keeps the "log."

All goes well until a creek is reached, and Pete undertakes to go boating in an old scow. The craft founders, so that Pete and Pretty, the dog, have to swim for land. While Pete is endeavoring to revenge himself upon his comrades for their laughter at his expense, the owner of the scow appears. He is somewhat mollified, but orders the adventurers off the premises.

Further on, they endeavor to steal apples, and are treed by a savage bulldog. Billy manages to slip away to the wagon. He comes back with a rope and hamstrings the bulldog, permitting his comrades to escape. They drive away, at last coming to a steam thresher.

(CONTINUED FROM LAST WEEK.)

"THAT thresher looks lonely," says Billy, when he notices that the men who run it and the farmers weren't near.

Knowin' that Billy is, 'mong other things, of meddlesome disposition, I puts in, properly sharp:

"You'd better be a-mindin' of your own business an' not to go foolin' with that there thing."

"Oh, shucks an' tiny tadpoles!" growls Billy. "Ain't I seen Uncle Jim run a engine enough to know all 'bout it myself? Look here, ol' fraidy-cat; I kin run this engine an' I'm a-goin' to do it." Sayin' which, he climbs up in the cab, after tying Pretty on behind for company.

"Go ahead and get yourself into trouble, but don't come to us for to get you out," I 'spends, pretendin' to fergit about Billy an' to be int'rested in the road beyond. Then I cracked Zeke with the whip right smart, so's the Mousetrap with me 'n' Pete inside was soon out o' Billy's sight.

But we hadn't passed very many fence posts 'fore we hears an orful snortin' and toot-toot-tootin' back where Billy was.

"I'll bet he's monkeyin' with the whistle an'll soon be gettin' the dickens," says Pete confidential-like to me.

Sure enough, after a while there comes a patterin' of feet behind and 'round a bend o' the road hikes Billy, lookin' desp'rate.

"Hide me, fellers! Hide me!" yells he, between a grunt an' a wheeze, what with the dust in 'is throat and not wantin' to make too much noise. We'd no sooner plunked Billy in the Mousetrap and piled on 'im some canned peas and some jars o' peach marmalade that leaked into 'is hair than a crowd o' farmers, madder'n wetted hens, flocked up.

"Have you saw a feller that's been



"HE DIDN'T THINK TO WEDGE THE WHEELS, AN' WITH MUCH SUDDINTNESS IT WENT DOWNHILL."

makin' mischief with our engine?" shouts one.

"Yes," says Pete, while the heap o' canned peas an' marmalade jars shivered. "Yes, there was a feller what's name Billy Mumford, and we saw him in your engine, but we don't know where he went."

"No, we don't know where he skipped," I adds to 'courage Bill. "But if we should happen to see him, we'll tell yuh mighty quick," I promises, "'cause he's a low-down, mean feller that we'd like to get a punch at ourselves." There was a gurglin' from underneath where the marmalade jars was leakin', but whether it was on 'count o' my truthful sayin's or the jam in Bill's hair I can't mention.

Them farmers left after lookin' at us as though they didn't much believe us. Afterwards Billy untangled himself from the peas and jam. Then, what do yuh think?—if he didn't want to fight us, 'spite o' what we did to get 'im out o' trouble!

"A low-down, mean feller am I!" squalls he, wavin' his arms an' gasts wild. "I'll show yuh!"

We might 'a' had to squelch him then an' there—Pete an' me—if some pierc'in' yelps hadn't come from the distance.

"Gosh, I clean fergot to untie Pretty from the engine!" gasps Billy. "An' now I'll bet a all-day sucker taffy that them farmers are abusin' him."

Howsomever, the yelps kept a-comin' nearer and nearer, until pretty soon Pretty careered 'round the bend, a-makin' fierce tracks for us an' perfection.

Billy, disremembrin' his pity of a second before, grunts:

"Those farmers 'll know that the dog belongs to us if he comes on 'ere."

So he licks Zeke, which made the horse go fast as he could. Pretty couldn't catch up, but followed a-howlin' fer more'n two miles, about which time we decided to let him crawl in the wagon, thinkin' that the farmers wouldn't nab us now.

Zeke was 'most played out with the hard run. We unhitched him on top of a hill, while Pete pushed the wagon underneath a apple tree. Then he climbed up, with Pretty, a-sayin' that he'd show us fellers the best an' easiest way to pick apples without workin'. But he didn't think to wedge the wagon wheels, an' with much of suddintness the Mousetrap started rollin' downhill with Pete 'n' Pretty still on top and me 'n' Billy a-runnin' after.

(CONTINUED NEXT WEEK.)

A Shipwrecked Doll

ON A beautiful May morning, seventy years ago, a tiny, dark-haired girl first opened her brown eyes. "Oh, baby, how delighted father will be!" were the first words her mother spoke when she beheld her little daughter. "You have his eyes and his hair and his loving smile."

The captain's baby grew as the months passed. Every morning when her mother came to dress her she would say, "Perhaps your father's ship will come today." When the day passed and no ship sailed in, the mother, as she sang baby to sleep, would say hopefully, "Tomorrow may be the day when father first rests eyes on his little daughter."

Early in November came one of the worst storms that ever visited the New England coast. For three days and nights the northeast wind



"A LARGE, BEAUTIFUL DOLL"

blew a terrific gale. Blinding snow, sleet and hail fell during most of the time, and it was so cold that everything froze as soon as it struck the vessels.

On the fourth morning the cloud broke and the sun shone out clear and bright. For miles the shore was covered with wreckage, broken timbers, spars and portions of the cargoes of vessels.

Among this the fishermen found a great sea chest, and on one end was the initials of the baby's father. When they opened it, there, at the very top, lay a beautiful doll, almost as large as baby herself. Even though she was drenched with sea water her rosy face smiled at the baby when she was lifted out and put into her arms. Pinned to the front of her dress they found a slip of paper on which they could with difficulty read the words: "For my daughter Polly."

They thought that the captain, when he knew that his ship would probably go to pieces, had carefully written the message, pinned it to the doll and laid her at the top of his chest, hoping that she might reach his little daughter even if he himself could not.

And so, you see, it was, after all, the baby's father who gave her her name, though it was borne to her in so strange a manner. Oh, how the mother longed to hear that dolly speak, to tell her from what far country she came and whose hands had so carefully fashioned her quaint garments, her ruffled pants, lotus, her homespun petticoat, her neat dark gown, her snowy pelisse and her green plaid sunbonnet.

But strangest of all was the way in which the captain learned that his little one was a girl and not a boy. No one ever knew how this knowledge came to him in those far, foreign seas, unless it was that the angels whispered it to him in the stillness of the night as he stood in the bow of his ship listening for the voices which speak to us out of the still dark.

MARGARET WENTWORTH LEIGHTON.

Princess Viola's Whims

CENTURIES ago there lived in Normandy a duke and duchess who had a daughter named Viola. The little girl first opened her eyes in a great castle with towers and battlements and drawbridges outside. From the famous rooms, draped with wonderful tapestries and carpeted with rich carpets, trophies of the wars in the Orient, Viola could look down upon a large courtyard where esquires trotted to and fro the big war-chargers.

As she grew older Viola became more and more wilful. And as her parents permitted her to have her own way and gave her everything she asked for, she grew discontented with ordinary pastimes.

One day the duke found the little girl in tears! Nor would she be comforted.

"She says she wants it to snow and the water to freeze, in order that she may try the skates sent her by the grand duchess of Russia," explained the duchess.

"But, my dear Viola," said the duke, "ice does not come in October."

Viola only sobbed: "I d-d-don't care; I want to try my skates, and I don't want to sit here until December for ice and snow."

The duke was thoughtful. Finally, he turned to the princess and said:



THE DUKE MUST PLAY WITH VIOLA'S MARIONETTES

"Very well; you shall have an opportunity this very day to try your skates."

The little girl's eyes opened in wonder. How could her father bring the ice and snow? Never had he broken his promise, however, and she knew that she would have her wish.

And so she did. For, when she looked through the window a few hours later, she found the courtyard covered with what appeared to be white, glistening snow.

While Viola was enjoying herself, skating over the hard, gleaming surface, the duchess chided her husband, saying:

"You should not have used salt to cover the yard, when our retainers have hardly enough to season their food. Now, for many a day they must eat their soup without salt because of the many sacks you have used to grant Viola's foolish request."

"But you know I can't refuse anything the little girl asks," replied the duke, appealingly.

Nor, indeed, could he. For when the princess asked him that evening to play with her, the dignified nobleman was obliged to kneel and make a jumping-jack dance up and down.

Then it was that a royal visitor was announced. And before the duke could rise there entered the king himself! You see, the king was very friendly with the duke of Normandy, and so had come without warning.

The king had not been in the castle very long before he discovered what a little tyrant of the household Viola was. He departed without saying anything, but several days later there came a summons for Viola to appear at court.

Viola hailed this call with delight. Indeed, she was not as sorry as she should have been at the thought of parting from her parents for a while.

For a time the splendor of the Parisian court dazzled this little girl, who was appointed a lady-in-waiting to the queen. As the months rolled by, however, she began to long for her home in Normandy. Things were much different in Paris, where she was taught to obey instead of give commands.

A chill wintry day in winter, while she was driving through the streets of the city, she chanced to see a woman dressed in the garb of a Norman peasant. Straightway she made the woman be brought to her.

"You are of Normandy, are you not?" eagerly asked the princess.

The woman replied that she was, whereupon the princess asked how the duke and duchess and the people fared.

"The duke and the duchess are well, although they pine for their daughter, who is at court; but we are glad Princess Viola is gone, because now that there are no expensive pranks to be paid for we are more prosperous and better fed," responded the peasant.

Viola lowered her head. Then she took off a magnificent necklace and handed it to the woman.

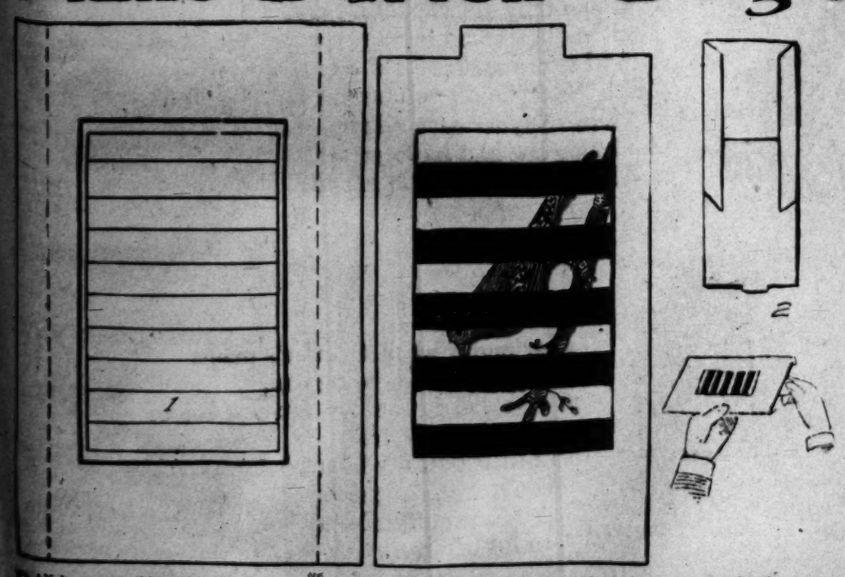
"I have no money with me," said she, "but this you can readily sell."

Upon the following day the peasant was arrested for trying to sell the necklace to the jeweler. Word was brought to Princess Viola, who at once insisted the necklace belonged to the woman. The news of the matter came to the ears of the king and queen. They summoned the princess and finally learned from her of her great desire to return home.

"Methinks the duke and the duchess will find a much changed daughter," murmured the king to himself, as he advised the queen to dismiss Viola for several months.

Indeed, her parents did find Viola greatly changed. No longer was she the madcap of yore. The words of the peasant woman and her experience at court had done wonders for Viola. Thereafter she sought only to bring happiness to her father's people. And she endeared herself to all.

Make a Trick Cage



DAN knew something was the matter as soon as he saw the tear-stained face of his sister.

"What is it, Nan?" he asked, comfortingly.

"My canary has flown," explained Nan, with a little catch in her voice. She loved Dickie very much.

"Canaries usually do escape when the cages are left open," said Dan, reflectively. "Why, even my canary will disappear mysteriously, although I can always make him come back."

"Your canary? I didn't know you had one," said Nan, much surprised.

Dan replied, solemnly, "Yes, I have. I'll let you see it if you wish."

He stepped into his workroom, presently returning with a funny little paper cage in which a canary was plainly drawn. Then he waved his handkerchief over the cage, removed the handkerchief, and the cage was empty!

This trick was accomplished so deftly that Nan had no idea of how it was done. So Dan was obliged to draw the diagrams as you see them above, and then direct her to make the apparatus herself.

This Nan did by carefully cutting out Figure 1, clipping away all the white parts from the gray bars and folding along the dotted lines. She then cut out the figure of the bird behind the black bars, sliding it into the spaces reserved for it behind the cage (Figure 2). You will find that the gray bars were exactly in front of the black ones. Dan, under cover of the handkerchief, could remove the slip of paper containing the bird.

The Wrong Umbrella



IT WAS Johnny's own fault that Polly came to an untimely end. Not that the boy wished to bring harm to the parrot! Indeed, he was very fond of her. But his love for mischief it was that caused him to play the grievous trick.

Neither was Mr. Brown to blame in the matter. When he called upon Johnny's father, he placed his umbrella in the umbrella stand, without a thought of the accident that was to follow.

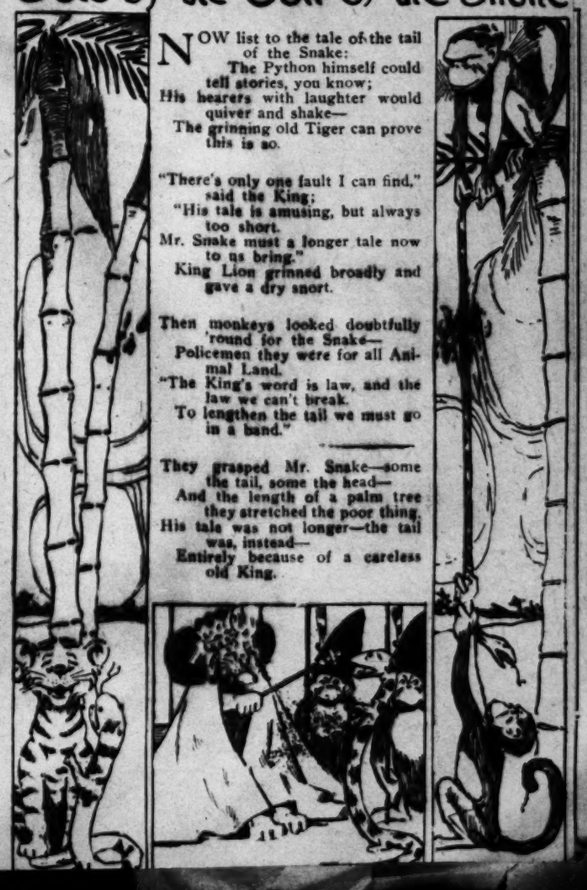
Upon bidding his host good-bye, Mr. Brown reached for his umbrella. Now, he was sure that the umbrella possessed a handle carved in the shape of a parrot's head. So, when he saw a parrot's head before him, he naturally reached for it. He did not know that Johnny, remembering that the old gentleman was very near-sighted, had placed Polly in the stand, so that her head stuck out.

Mr. Brown made his way to the door, unheedful of the squawks of the parrot carried in his hand. And then, at the door, he raised the umbrella, as he imagined, with a vigorous jerk. Alas! instead of raising an umbrella, he stretched poor Polly's neck to such a length that the poor bird died. He did this before Johnny could warn him of the mistake.

And now Johnny is overcome with remorse. To think it was through HIM that poor Polly was killed!



Tale of the Tail of the Snake



NOW list to the tale of the tail of the Snake:
The Python himself could tell stories, you know;
His hearers with laughter would quiver and shake—
The grinning old Tiger can prove this is so.

"There's only one fault I can find," said the King;
"His tale is amusing, but always too short.
Mr. Snake must a longer tale now to us bring."
King Lion grinned broadly and gave a dry snort.

Then monkeys looked doubtfully 'round for the Snake—
Policemen they were for all Animal Land.
"The King's word is law, and the law we can't break.
To lengthen the tail we must go in a band."

They grasped Mr. Snake—some the tail, some the head—
And the length of a palm tree they stretched the poor thing.
His tale was not longer—the tail was, instead—
Entirely because of a careless old King.

CYNTHIANNA BLYTHE

Drawings by Wallace Morgan ~ Verses by Harry Grant Dart.

(COPYRIGHT, 1909, BY THE NEW YORK HERALD CO.)
All Rights Reserved.



Cynthianna was out walking,
Accompanied by her nurse;
She wasn't one bit happy, but
Exactly the reverse.
To see the other children free
To roll and romp and skip,
Bred a fond desire to join them,
And she gave her nurse the slip.

A dozen ragged urchins,
Formed in a group, apart,
Were watching Michael Dugin
With his goat hitched to a cart.
Cynthianna joined the crowd,
And much to their dismay
She smiled upon them sweetly
And asked if she might play.

"Sure thing!" said little Michael.
"You bet it's me for you;
Git in and we'll go riden'
Up en down de avenoo."
So Cynthianna climbed aboard,
And close to Mickey's side.
'Mid jeers and exclamations
She started for a ride.



They never knew what scared the goat,
But they hadn't gone a block
When this weird, fantastic turnout
Experienced a shock.
A sadly mussed up couple
There in the gutter sat,
While the goat ate all the flowers
From poor Cynthianna's hat.





The gang came up and brushed her off
When they saw she didn't cry,
And Mickey voted her a trump
And swore for her he'd die.
"Red" Geegan offered her his top,
"Kid" Snyder gave a knife,
And soon she had more presents
Than she'd seen in all her life.

Just here the frightened nurse came up
Accompanied by a cop,
And to Cynthianna's outing
Put a rude and sudden stop.
Her frock was spoiled, her stockings torn,
Her face begrimed with dirt,
But nurse was overcome with joy
To find she wasn't hurt.

That night, when Cynthia's mama
Chided her for being bad,
She vowed it was the greatest lot of
Fun she ever had.
And little Mickey Dugan's form
Is wasting, so it seems,
For he's nightly taking Cynthianna driving
In his dreams.

Bullock's Broadway at Seventh — CALIFORNIA'S FINEST STORE

Lunch at Bullock's.
—La Monaca's Italian Band grand concert 12 to 1:30 p.m.
—Monday.

Knitting Classes Will Begin Again.
—under a most experienced instructor—Sweaters, slippers, coats, shawls—specialties.
—Wednesdays, Fridays, 10 a.m. to 1 P.M.

"They're on the Way."

HOME PHONE 10518—BDWY 6180.
Bullock's Broadway at Seventh
"They're on the Way."

Just Five Minutes' Free Consultation.
—May save you years of eye trouble and painful suffering—
—The Optical Specialist will see you Monday—4th floor.

Order by Mail.
—A special shopping service is at your command—Write.

Bullock's Broadway at Seventh — CALIFORNIA'S FINEST STORE

New Law Hits Hat Plumage---Prices Drop to Half and Less

50 Lingerie Dresses Marked Down



—They have been shown in window displays and are slightly soiled. A series of remarkable reductions will adjust stocks quickly Monday and give women a most unusual opportunity.
—Read the following prices, and remember May has hardly commenced. It's a timely offering.

New Ivy Corsets.
give the graceful contour and hipless effect safely and with comfort.
—a feature model is the new "Pekin stripe"—
—Ask about it Monday—
—Expert fitters
—Private fitting rooms. 2nd floor.

$8.50 and $10 Dresses at $6.75

$15 and $16.50 Dresses at $10.00

$19.50 and $20 Dresses at $15.00

$25 to $35.00 Dresses at $19.50

$39.50 to $50 Dresses at $29.50

—Beautiful Lingerie affairs—as perfect as style and taste and original ideas can make them. Exquisitely elaborate with lace and dainty insertion—Don't miss profiting by this sale Monday.

$25 Wash Suits $19.50

About 40 in this lot—most of them $25.00 values—a grouping of short lines in beautiful imported materials. Long Coat styles, plain tailored effect, with perfect fitting gored skirts. A special offering Monday—to adjust stocks quickly—$19.50.

$10 and $8.75 Skirts $7.50

Black and Colored Panama skirts—skirts of Voile in Black or White—new models in Sicilian. Gored styles with no folds—Black, Navy, Jasper, Gray. A leading New York skirt maker sends us his surplus—to make a strong sale Monday—2nd floor at $7.50.

White Serge Jackets $5

—Thirty-eight of them Monday; the prettiest of $7.50 and $6.75 styles, in Covert, Vicuna and Diagonal. Some red and tan jackets included. Bought so we can sell them, as we will Monday, at $5.00. Second floor.

New Laces

—Here in a display that is bewilderingly attractive—
—More and more women are coming to Bullock's for laces.
—Every woman buys where she wins utmost satisfaction.

There are Lace Nets, plain figured and tucked; a rich variety; in every width; white, cream and ecru; at right prices.

Allover Laces, Oriental and Venise for yokes, and waists and coats, in a rare assortment, at particularly low prices.

New Lace Bands—Heavy Venise and Irish effects; white, cream and Arabic; 1 to 5 inches wide; for linen and poplin dresses; 25c to $3.00 yard.

Wash Laces Galore—A specialty here, in matched sets; widths for every purpose. Prices for every purse.

A great variety of English, French, German and Italian Vals, and Cotton Torchon and Shunles.

Buy Laces at Bullock's Monday.

Embroideries

Great new lines bought for May sales have just come—
—Specially worked patterns, exclusively at Bullock's.

—Dainty matched sets in swiss, nainsook, Batiste and Cambric.
—Embroideries for everyone, from baby to grandma.
—For every purpose.

—Corset Cover, skirt widths and 27-in. embroideries; in a mystifying display. Rich lacey effects down to the semi-blind styles. Rich eyelet, madiera, Teneriffe, Japanese, Pompadour and Irish lace effects at modest prices.

Allovers—Frontings and Tuckings—Equally important, here in hundreds of patterns.
See them Monday.

Art Pieces

—Monday is to be "Cluny Day" in the Art Department—exploiting improvements that have been made in arrangements, stocks and service, to give you a more satisfactory Art Department at Bullock's.

—New Pillow Tops—in gala array
—And Pillows to fill them with at rare low prices—
—Come to Bullock's 4th floor for the Art Goods you want Monday—Above all, for Cluny pieces—
—The following prices hint at why—
Tumbler Doilies, 25c and 30c.
Plate Doilies 45c, 50c and 75c.
18-in. Doilies $1.75—20 in. at $2.50—
24-in. Center Pieces $3.00, to 45 in at $10.50.
18x54-in. Scarfs $3.50.

Get a free cup of Percolator-made coffee, fifth floor, Monday, 10 a.m. to 5 p.m.



Coffee

—Percolate your coffee and you can't help having good coffee.
—Without the "bitter."
—With a rich, fragrant aroma.
—A "clear as wine" beverage, a delight to yourself and all your friends.
—If you do not percolate your coffee, you should, because it is the only perfect way to make good coffee every time.

Turn your shopping trip into a coffee party Monday. Come to Bullock's fifth floor and watch good coffee being made through a percolator.
—Then taste it and test it. You won't be without one for anything in the world.

Trunks $8.95

—A sale of $11.00, $11.50 and $12.50 steamer trunks Monday—30, 32 and 34 in. sizes, and a few 36 and 38 in.
—Covered with heavy canvas—and with hardwood slats and capitol trimmings—cloth lined—3rd floor, $8.95.

$10 Trunks at $6.95

—Making way with all short lines to clear space for great lines that are coming—$6.95 for these trunks is a ridiculously low price.



—"Milliners and other dealers who continue after June 17 to sell egret plumes, or aigrettes, snowy heron feathers, grebe skins, the wings of terns and gulls, or any part of those birds may be prosecuted for a misdemeanor, while their goods will be confiscated."

And Milady May Still Wear All the Plumes She Pleases

—Such is the import of the New Collier law, recently signed by the Governor, the reason for an unheard of opportunity for women to buy rich hats and trimmings at half. Yes, in many cases less than half.
—We shall confiscate our own great stock of millinery plumage affected by this law long before June 17. Action commences sharp at 8 o'clock Monday morning. The following items merely hint at the savings.

75c Branched Aigrettes at 25c
—Just 1-3 regular price. Branched aigrettes in black, white, mustard, navy, light blue. 75c values at 25c.

$2.00 Aigrettes In This Sale at . $1.00
—Black, light blue, mustard, brown, taupe and navy. Beautiful aigrettes that are splendid $2.00 values regularly, at $1.00.

$3.00 Aigrettes In This Sale ... $1.50
—In black, white, rose and light blue.
$4.00 AIGRETTES AT $2.00—in white, brown, light blue and navy.

$8.75 and $10.00 Aigrettes at $3.75

$16.50 Aigrettes in this sale at $8.25

And other values.
2nd floor, Monday.

All Trimmed Hats Reduced

—An extraordinary event that concerns every trimmed hat in the 2nd floor salon. A pre-summer adjustment anticipating a great showing of splendid new models.
—Prices will be half and close to half on some of the very best creations that have been put forward for 1909. Bullock hats, with the extreme individuality and character that have won so many friends for this store.

$12.50 to $16.50 Trimmed Hats .. $7.50
—Burnt Milans, Jap and Rough straws—Hand made—Handsomely trimmed in the new rich colorings. Sale price $7.50.

$22.50 to $27.50 Trimmed Hats .. $15
in this season's most wanted styles. Dress and street hats of superlative merit. Copies of Paris Patterns at $15.00.

$42.50 to $29.50 Importations ... $22.50
—Plumed Hats, Tailored Hats—Hats with Aigrettes—The season's magnificent Creations—Monday $22.50.

$1.25 to $1.75 Dress Goods 85c

—A shipment, refused for financial reasons by a Western Arizona firm, comes to Bullock's at a sacrifice. It joins hands with certain broken lines from our regular stock to spell O-P-P-O-R-T-U-N-I-T-Y in great big letters for Monday dress goods buyers.
—The weaves and weights are timely, the patterns and colors exceedingly attractive.

Fancy Suitings, $1.25 to $1.75 Values .85c
—Cream grounds with dainty check, stripe or plaid patterns; $1.25 to $1.75 values at 85c.

Fancy Voiles, $1.50 Values at 85c
—Stripes and checks.
—White, tan, brown, blue, gray and green grounds; $1.50 values at 85c.

Gray Suiting, $1.75 Value at 85c
—And some neat stripe tan suitings; fine for coat suits.
Black Mohaira at 50c yard.
50-inch Sicilians at 55c yard.

3 Great Silk Values $1.00 Yard

—Will provide unusual interest for buyers Monday.

33 to 34-inch Pongee Silk $1
—the so-called yard-wide silk—A rare value at $1.00 yard.

$1.50 Colored Taffetas at $1
—in navy—green—brown—tan—wine—pink and light blue—a very exceptional value at $1.00.

Messalines. Think of them $1
—a real $1.50 value, in white—cream—light blue and pink. For a stir, $1.00 yd.

"A Great White Event"

"In the Cause of Quality."

—Monday white dress cottons, sheets and cases, muslins, linens and towels all join issue to make memorable shopping.
—Special preparations which have been under way for months culminate in an exceptional series of values. It's to be a great demonstration "In the Cause of Quality," to advertise the efforts this store is putting forth to provide better values for you.

White Goods

25c White Suiting 15c.
—Beautiful novelties, the result of a very special purchase; check and plaid patterns for suits and waists, 15c yard.

White Flaxon 25c.
—Fine and sheer; a beautiful material for women's wear.

White Long Cloth $1.35 Bolt.
—100 bolts for Monday; a feature in this event at $1.35 bolt. 12 yards.

White Nainsook 15c Yard.
—Sheer and fine. A quality you must see to appreciate.

White Waisting 35c Yard.
—A fine mercerized material. Exquisite for women's waists.

White Nainsook 12½c.
—In checks of many sizes. A value every woman will recognize.

White Sheets

81x90 Sheets at 45c.
And some splendid 72x90 sheets, with seamed centers. The quality is a feature and will appeal to everyone. Examination proves; 45c.

81x90 Sheets at 55c.
—Seamless; torn and ironed.
—Bullock's special. 63x90, at 45c; 72x90 at 50c; 54x90 at 40c.

81x90 Sheets at 70c.
—"Wear Well" sheets; another splendid value. Extra heavy. 72x90 in. at 65c; 63x90 in. at 60c.

81x90 Sheets at 90c.
—"Wear like Linen," and they look like linen. 72x90 in. at 85c; 81x99 in., 95c; 63x90 in. at 80c.

Pillow Cases 12½c.
—Just one case; size 45x36. Hemstitched of fine muslin. Special, 12½c.

10-4 Sheeting at 20c.
—A regular 30c value. Good and heavy.
—36-in. Bleached Muslin at 8 1-3c yard.

White Linen

36-in. Dress Linen 40c.
—A pure linen; an extra value every one will recognize; most popular of all for summer waists and suits. Think of it at 40c yd.

White Linen at 50c.
—A heavy round thread Dress linen; soft and very pretty. Other values, 65c and 75c yard.

Butcher Linen at 35c.
—A great value; in extreme demand right now, and hard to get. 35c yard.

"Dollarmark" Damask.
—Irish and German linen. The best 22-in. Dollar cloth we know of. New patterns; now $1.00.

Napkins to Match.
Large dinner size at $3.50, $3.75, $4.50 dozen. A feature like the Damask.

1200 Towels at 20c.
A special purchase of Linen Huck Towels in this sale Monday. Great 25c value at 20c.

75c and $1.00 Novelty White Goods at 50c

—A handsome material—in self dots and satin stripes—A special purchase that brings you savings of 25c to 50c yard on the material you want right now—
—Some 50c FINE WHITE SUITING WILL BE OUT AT 25c.

A Few 50-Piece Sets Dishes $3.75

—We emphasize "a few" because they are such splendid values they won't last long and we don't want to disappoint a customer.

—White semi-porcelain sets—50 splendid pieces for $3.75. A special value to bring you to the 5th floor and emphasize the efforts we are making to make still more evident our right to the caption, "Our Specialty, Dinnerware Patterns"—

—We want you to turn to Bullock's as naturally for China as you do for Hats, Suits, Neckwear, Hosiery, Embroidery. This 5th floor grows greater every day.



German Cooking Ware a Feature

—A complete line of this famous ware; from the 2½-in. Croquette to the largest Casserole; 14 inch. A delight to use; so resultful.

Stoneware The Very Best

—There are Crocks and Crocks, from ¼-gallon ones to 20-gallon crocks.
—And Fruit Jars.
—Every Kitchen needs them—and plenty of them.

Haviland and Doulton

—Beautiful Cut Glass, and other china in rare display, at prices that are not the least interesting. Visit the Fifth floor Monday.

At the Annual Sale

—in which the great tapestry manufacturers of America combine to dispose of their surplus, Bullock's was well represented.
—Our buyers did not follow helter skelter methods and plunge blindly—but followed instructions and well organized plans to secure, from the best opportunities offered, those that would best appeal to our critical Los Angeles clientele—
—They were able to secure $5.00 Portieres to sell at $3.50 pr.; $1.50 Couch Covers to sell at $1.00; $5.00 Table Covers to sell at $2.95 and other similarly important values.
—Monday the whole 4th floor sends out great sale news with this purchase as a solid foundation.

Portieres at $6.50.
—Beautiful tapestry and novelty portieres that might well be estimated as $10.00 values. Rich patterns and colorings at $6.50.

$4.50 Portieres $3.00.
—Heavy knotted fringe portieres. In a splendid line of colors. A great $4.50 value in this Mill Sale at $3.00.

$1.50 Couch Covers $1.00.
Negus stripe Tapestry Covers, 9 feet long, with fringe all around; in a good line of colors, $1.00. $5.00 Couch Covers at $2.95.

$5.00 Portieres at $3.50.
—Big heavy portieres with tapestry band borders; a clear saving of $1.50 on every pair through this great mill purchase.

$7.50 Couch Covers $5
—A beautiful line of tapestry couch covers; copies of importations in handsome colors and patterns. $5.00.

Heavy Repp 50c Yard.
—50-inches wide; heavy green patterns; for portieres, couch and table covers; a great value for buyers to share at 50c yd.

Armure 75c Yard.
—Plain colors, self figured patterns; pretty brown, green and red effects; nicely mercerized; 50-ins. wide; a good $1.00 value.

$27.50 Combination $19.75

"Bed, Mattress and Steel Spring."

—Heavy Iron bed—with continuous post and three large brass spindles.
—Fine silk floss mattress and Diamond weave steel spring—a $27.50 Combination at $19.75.

$11.00 Combine $8.85.
—Pretty enameled iron bed. Cotton top mattress and woven wire spring. Complete, $8.85.

$5.00 Spreads $3.75.
—Satin spreads with fringe or scalloped ends. Large, double bed size. Special $3.75.

$15 Mattress $11.00.
—A 45-lb. Felt Mattress, covered with fine ticking. An extra value at $15. Sale at $11.

200 Pairs Blankets $2.00
—Large 11-4 blankets, in white or gray. Not wool, but wool finished. "Warm as Toast."

$18.50 Mattress $14.40.
—A fine box mattress, covered with best ticking; containing 117 tempered springs. $14.40.

Shirvan Rugs.
—4.6x7.6 to 9x12 feet. $6.50 to $12.50, in beautiful body Brussels or Wilton patterns.

ARE YOU IT?

WHY IS SMART SET?

Tom Masson Says That, Whatever It Is, 'Tis Leading the Way to Freedom and Really Ought to Be Encouraged.

NEW YORK, April 29.—What is a Smart Set?

Have you ever seen or heard one? New York is said to have something the sort concealed about its person, nt opinions differ as to what it is, here it is and who it is.

Years ago Ward McAllister numbered (whatever it is) and named it the ur hundred, a better name than the e that it has at present—that is, if e accept the statement of some peo- e, namely, that it is neither very mart nor very set in its ways.

If you saw a Smart Set coming, what ould you do? Would you caper nimbly meet it, would you go up cordially d shake it by its hand, and be pleas- t to it, and say that you were glad see it looking so chipper, and you ped everything was going well with , or would you cross over on the other de, look lofty and truly moral and tend that you didn't see it?

Merely pretent, of course. For nat- ally you would see it. Only it uldn't be worth your while to let it ow that you were aware of . And, besides, it wouldn't moral for you to do so. Or, u could stand off, indiscreetly, as pton Sinclair did, and stir it up with stick; that is, you could stir up what u thought was the Smart Set, but u might not know what it was, and you didn't, how could you tell? That seems to be a little mixed. But, en, the Smart Set itself is said to be ixed, so there you are.

Perhaps the nearest we can get to the mart Set is to say that we know hat it isn't from our knowing what nclair thinks it is.

But then there is Robert Chambers's ew of it. The Chambers Smart Set is fferent from the Sinclair brand. It pleasant, more chatty and agreeable. oth are alcoholic, have about the me number of butlers. For what is Smart Set without butlers? That's e way you can tell it. Butlers every- here. On the lawn, on the porches, in e dining-rooms. Or perhaps it would better to say that no butler is mplete without a Smart Set. Every utler must have a Smart Set tagging his heels, following him, or he uldn't be a butler.

Then there is the Edith Wharton mart Set, one you might say, without redeeming feature. Clever, polished, teresting, homicidal, pathological and nconsecrated.

Humanity, like smallpox, is catch- g. Almost any Smart Set, if left alone ith people long enough, might take me of their humanity. But Mrs. Wharton's Smart Set was vaccinated gainst soul at so young an age that never caught it, and having no soul, is incorporeal.

THE POPULAR IDEA.

The popular idea of a Smart Set is ll different. According to the popular ea, the masculine Smart Set spends e time in breaking his neck playing olo, getting divorces from every oman he has casually met, and rig- ing the stock market. He also builds uses and camps wherever he goes, as a yacht for ladies who are not on od enough terms with his present ife to ask her to come and live with em, keeps a racing stable merely to ow that he is well off, and wears ats. The feminine Smart Setter, on e other hand—and still according to e popular idea—lies abed until about oon. She is always attended by a aid named "Maria," who "glides" ilelessly around the room. She takes r bath in a white marbled bathroom ith quiet gold plumbing on the side, es downtown every morning in her otor to secure her daily divorces, or- rs a million dollars' worth of cloth- g in the afternoon and gives "func- ons" in the evenings. A function is y affair presided over by a head utler, assisted by an under butler, who in turn assisted by the second, third, urth man, and so on. Besides this, ere are $12,000 worth of food, $15,000 orth of orchids, and a mon- ey. Then, of course, every ell regulated feminine smart Set- r has week ends. A week end, by he way, is a place of refuge provided r those who have no other shelter. ou get a fairly good bed and lodging r two nights, and pay for it in tips and ridge. The feminine Smart Setter also ives house parties. A house party is ually worse than a week end, because ou have more time to know the people ou meet. Otherwise, it costs just about s much a day.

THE WHITE WOMAN'S BURDEN.

Then there is another way in which he feminine Smart Setter is identi- ied. She always wears a tiara. She wears it for breakfast, dinner and supper, and at the opera in place of clothes. She differs from the Italian peasant woman in this respect, that she s stronger, and can carry more weight on top of her head. Her tiara, ndeed, is a sort of American trade- mark, sign manual that she is the real hing. Almost any one can have a iara in just the same manner that almost any one can be a member of he Smart Set. Get an old horse shoe that some one has picked up for luck. Order from your hardware store a couple of quarts of assorted diamonds, and, say, a pint of pigeon-blood rubies, or, if your great-grandfather was an Irishman, a few emeralds not over an inch or so in diameter. Take these to your plumber and have him solder them on, and the whole fitted to your brain; in case you have no brain you can rest your tiara on some of the imported rats that come for that purpose.

The other day I read that it is no longer good form any more in the Smart Set to eat grape fruit for lunch- eon. That gave me at last a clue to what the Smart Set was. Later, I met a man in front of a market stall eat- ing a grape fruit. He was a large, kindly, Teutonic man, with a long apron on.

"My friend," I said to him, "you are eating grape fruit. It is the noon hour or thereabouts. Therefore, you are not a member of the Smart Set."

"Mein Gott, you vipperschnsapper, you insult me!" he roared, and I nar- rowly escaped with my life.

And yet in no other way, possibly, could I have told that he was not a Smart Setter. For there is really noth- ing that a Smart Setter will not do for a living. Except work, of course. And this man was not working. He was merely eating grape fruit at an im- proper time.

A DREADFUL POSSIBILITY.

I now come to the middle point of my story, which is that there may be, after all, possibly, no Smart Set. I suspected this for a long time, but fought against it. I hated to think that in a great country like this, where we had everything that is going around anywhere—where we had liber- ty, and freedom and taxes and sudden death, to think that after all we have been doing these few hundred years, we haven't even got a Smart Set to fall back upon—nothing in fact to look up to, nothing to sustain us but the and no comic operas, no railroad com- binations or stock issues, no Wall street, no politics, no fads, no tariff, no war, no hurry, and no Chicago, Philadelphia, Boston, Pittsburgh or New York.

WHY BE SERIOUS?

It is not my own personal business to be serious. I have always believed in my Creator enough to assume that he intended me to be as cheerful as possible under the circumstances, and not to lead the over-dignified, solicitous or muck-raking life. And yet I cannot refrain, with all due respect to every- body concerned, timidly to suggest this brand new idea, which seems to have occurred to none.

Of course, it would have to be a clean sweep. There mustn't be any favoritism. Every one would have to give up—to the last sou marquee.

For money and its constant use are the visible exponents of our monumen- tal lack of faith. We are all afraid to get along without it. And, as each one has, from time immemorial, secret- ly mistrusted every one else, we have used money as a makeshift, as a sort of universal compromise, a concrete ac- knowledgment of our own unwilling- ness to trust the Powers-that-be. Meanwhile, little writers, pompous lec- turers, high-falutin sociological experts strut about the stage, offering all sorts of quack remedies to cure our ills.

Money has ruined in turn every na- tion that took it up. It ruined Egypt, as Thotmes II, who was a genuine hu- morist, knew it would; hence he built his pyramid, simply as a monument to its utter inadequacy to perform its promises. It ruined Athens. For the Greeks, cleverer than any other people may ever hope to be, fooled themselves with the idea that by using it freely they could build up a permanent State. It ruined Rome, for the mo- ment they began to apply it freely they got pains in the back, lost weight, de- veloped a hacking cough, their stom- achs went back on them, and they be- came fit subjects for a sanitarium.

FIGURE IT OUT FOR YOURSELF.

The singular part of the whole mat- ter is that without it we would lose nothing. We would still have fresh air and sunshine and quail on toast. We would have twice or thrice as much imagination, and hence better works of art. We would have friendships and airships, Shakespeare and Sunday newspapers. We would have genuine ambition and the right kind of ad- vertising 'matter to read. Kissing would still be in style. All kinds of lovely, sweet girls would be walking around, just as before. We would all want to stay here twice as long as we care to now.

The Smart Set, therefore—or what we are pleased to think is the Smart Set—really has the right idea. It has been blindly groping along the only way that leads to freedom; it has been trying to get along without money. We ought to treat it more seriously. We ought to encourage it in its efforts. Although the most of us have not re- alized it, it has been leading the way to the ideal state.

If aught that I have written, there- fore, even in this humble manner, has helped to shed new light on this great question, I shall feel that—barring all rival claims—I have not lived in vain, as some one may possibly have re- marked before.

TOM MASSON.

[Copyright, 1909, by Thomas L. Masson.]

Neat at Any Cost.

Of the late Capt. Charles Barr, the famous yachtsman, a Marblehead to- bacconist said the other day: "Capt. Barr was almost as famous for his neatness as for his seamanship. One summer he took a cottage in the coun- try. It was a marvel of neatness— velvet lawns, bright flower-beds, red fences, and the cottage was snow white with green shutters.

"An old shipmate was invited down in August over Sunday. Saturday night, after their supper of hot brown bread and baked beans, the two friends sat on green wicker chairs on the tidy piazza smoking good cigars. The vis- itor on finishing his cigar tossed the butt down on the grass.

"'What did you do that for, George?' said Capt. Barr. 'Look at it smoulder- ing down there. Don't it look nasty on the nice green grass?'

"George turned red.

"'I don't think anybody would notice a little thing like that,' said he.

"'George,' said Capt. Barr, 'it's just these little things that make neatness and order, and neatness and order are a big part of success.'

"George, who had never been a very successful man, smiled sarcastically. He said nothing, but a little later he got up and hurried down the neat white path and out of the gate. He was gone a quarter of an hour.

"'Where the dickens have you been?' said Capt. Burr, uneasily, on his re- turn.

"'Only just down to the hollow,' said George, 'to spit in the river.'"—[Phil- adelphia Record.

No Fashion in Honesty.

The bachelor girl was taking lunch with the woman in her little blue kitchen.

"That's a pretty toothpick holder," she said. "Blue to match your cups and saucers."

The woman smiled in a pleased way.

"I like it," she said. "That's just why I took it. It was at a café. It just fit in the pocket of my coat."

"I thought," mused the bachelor girl, "that taking souvenirs from cafés had gone out of fashion."

"I don't care so awfully much," said the woman, "about following the fash- ions."—[Exchange.



Eugene Nowland,

Local violinist, as he will appear in the Coquelin role in "The Violin-Maker of Cremona," which the Gamut Club will present at the Auditorium on Thursday evening.

MUSIC AND MUSICIANS.

(Continued From Second Page.)

under the direction of Prof. Ritz Reiser.

The choral numbers will include Wagnerian excerpts and other selec- tions from the works of Attenhofer, Handwerg and Kreutzer.

On Saturday night the Mendels- sohn Club, assisted by Annie Mott- ram-Craig, Edward H. Philbrook, A. Ray Carpenter, Grant F. Morgan, Mrs. Thatcher Marvin and a pony chorus, will give the comic opera, "Patience."

The presentation will be in the Au- ditorium, and the proceeds will be di- vided with the Children's Hospital.

Bruce Gordon Kingsley will be at the organ, and there will be a num- ber of specialties in the performance.

Pupils of Arnold Krauss will be heard in recital on Friday evening, at Gamut Auditorium.

Pupil-participants will be Le Roy Painter, Miss Mary Reed, Ralph Gins- burgh, Miss Etta Kraft, Miss Sadie Stanton and Miss Nancy Crail. Ac- companists will be Mrs. Harry Clif- ford Lott, Mrs. Elizabeth Eichelberger and Mrs. C. W. Reed.

The programme is an unusually strong one for a pupils' recital.

A concert for the benefit of the Mothers' Fund will be held at Gamut Auditorium, on the evening of May 20.

This concert will be given by sev- eral musicians of Christ Church and a good programme is being arranged.

Moore's band programme, at East- lake Park today, will include the Vollstedt "Queen of the Dance" waltz, a selection from "Martha," Kummer's "Garden of Dreams," Weber's "Peter Schmoll" overture, Ellenberg's "Blue Violets," Verdi's "Atilla" trio and Lee Johnson's "Thelma" serenade.

Quite Sufficient, She Said.

A child-loving man was on his way to Denver to transact some important business. During the afternoon he no- ticed in the opposite section of the Pullman, a sweet-faced, tired-appear- ing woman traveling with four small children. Feeling sorry for the mother he soon made friends with the little ones.

Early the next morning he heard their eager questions behind the cur- tains of the berths, and the patient "yes, dear," of the mother as she tried to dress them, and, looking out, he saw a small white foot protruding beyond the opposite curtain. Reaching across the aisle he took hold of the large toe and began to recite:

"This little pig went to market,
This little pig stayed home;
This little pig had a piece of roast beef,
This little pig had none;
This little pig cried 'wee-wee' all the way home."

"How is that?" inquired the eager man.

Then the foot was suddenly with- drawn, and a cold, quiet voice said: "I should think it was quite sufficient."—[Ladies' Home Journal.



BON TON CORSETS

appeal to the woman who appreciates Elegance and Beauty combined with Style, Fit and Perfect Comfort.

BON TON CORSETS

emphasize to perfection the long, graceful lines, the sweeping curves of the slender-appearing figure that is at present so fashionable.

The BON TON batiste models are admirably adapted for summer wear.

PRICED FROM $3.50 TO $12

ROYAL WORCESTER CORSET CO. 720 MISSION STREET, SAN FRANCISCO

MAKERS ALSO OF

ROYAL WORCESTER CORSETS $1 TO $3
ADJUSTO CORSETS $3 AND $5

SEND FOR THE 1909 ROYAL BLUE BOOK

Exclusive Agents for Bon Ton and Royal Worcester Corsets

J. W. Robinson Company
BOSTON DRY GOODS STORE

The CLOTHES BEAUTIFUL



Copyrighted 1909 by SCHLOSS BROS. & CO. Fine Clothes Makers Baltimore and New York

Are unquestionably the Correct Clothes for Gentlemen

The Adonis and Imperial Models are rare combinations of Style and Quality.

They will compel appreciation even from those who pay little attention to the nicetes of dress. *Becoming clothes are the best investment you can make*—you gain in self confidence, in prestige, in a thousand and one ways too numerous to mention.

Hitherto such designs and craftmanship in Clothes were only for the elect, but owing to the splendid executive skill in the assembling and handling of such a large aggregation of Master Tailors as are associated in the Schloss Baltimore organization these splendid examples of the highest type of the tailoring art are within the reach of all. The clothes designed by the House of Schloss of Baltimore are *moderately priced*, and to make certain of getting the genuine be sure to look for this Label

Wholesale Drapers

which is the purchaser's guarantee of getting the *best* there is in the Clothes world.

IMPORTANT Notice to CLOTHING MERCHANTS

Our line for Fall and Winter 1909 and 10 is now being shown in the principal cities of the world—those Merchants not as yet handling our Make of Clothing will do well to drop us a card and we will arrange that one of our representatives will show them the line at their place of business.

Baltimore SchlossBros.&Co. New York



Millinery
Of Style



When you want a novel hat—not the same old style—seek it of us. The consciousness of having on a hat that is at once strikingly original and stylish affords a feeling of satisfaction, especially when the price paid is about HALF of what other stores ask.

Hoffman's Millinery
425 S. Broadway

Mrs. Dolliver.

Wife of Senator from Iowa Is Graduate of Wellesley and Is Interested in Higher Education.

BY MARGARET B. DOWNING.

WASHINGTON, April 20.—"It is plain to the national mind that the woman question looms large," observed Mrs. Jonathan Prentiss Dolliver, wife of the senior Senator from Iowa, discussing some of the topics of vital interest in the feminine world today, "whether it is studied from the standpoint of the suffragist, from that of the patriotic societies or from the clamoring multitude of girls who threaten to crowd out the boys in all co-educational institutions, it is a question no longer to be waived aside. I think that in my State we have found an excellent solution for women who want to do useful patriotic work which counts in the upbuilding of the community. Iowa has always considered the needs of women as seriously and as solicitously as those of their male kin. Traveling libraries, traveling lecturers, various societies were formed years ago for women in the isolated farming districts. Two years ago, the semi-centennial of the State Constitution was celebrated throughout the State, and with this came a wave of patriotism which resulted in the formation of many county historical societies and the enlarging and improving of those already in existence.

"Each community has its history very enthralling. In these strenuous times when working men and women still have to strive and strain after the needs of life, it seems a fine patriotic duty for those with leisure to pick up the records of the past and get them into shape for the trained historian. We are, of course, merely keepers of a trust in such affairs, but it is like a sacred trust. I should like to see these historical societies in full



Mrs. J. P. Dolliver.

swing everywhere. It is the most fascinating work, and it fills the needs of many a woman who finds time hang on her hands. With the affiliation of patriotic societies the labor is light. In Iowa, we take the most unending pride in our history. We are young, of course, but then each year we are getting older and more important. We have our State almost elegantly laid out and classified for official work as for political assistance. We wish the memory of the past sacredly kept, and each succeeding year is entering into State records and archives files for photographs, old letters and title deeds. We are keeping a history of every politician, his work and his public acts, together with the history of every initiative political or commercial movement in the community. Then we have the delightful times at the historical centers. We usually choose some anniversary of import to the State as, for instance, the date on which the United States soldiers first encamped at Fort Dodge. We have a basket picnic which is attended in force from all about the country. The morning is crammed with pioneer reminiscences and speaking by an interesting talker and some music. Then the picnic and the afternoon is given up to social duties. Neighbors who dwell apart have time to talk about, and the visiting is one of the pleasant features of the day. There is music and drilling, and altogether the historical reunion of Webster county is becoming as famous as the assemblages of the old Scotch border clans."

Senator and Mrs. Dolliver are to be seen among the conservative people who make Washington one of the most agreeable cities of the world to live in. They reside on the Embassy terrace in Massachusetts avenue, between Fourteenth and Fifteenth streets, and their home, while not, in the strictest sense, a social center, is one of the most important ones of the capital. The Senator is one of the trustees of the National Methodist University of this city, and is one of the heroic efforts to bring the institution into active operation. He is also identified with many local philanthropic movements, and he is frequently in requisition to speak in behalf of them. Mrs. Dolliver takes the keenest personal interest in all that pertains to her Washington life, and even with her three small children does not allow her social duties to interfere with her hospitable inclinations. She has a feel an impelling force to do what is my social duties," she says, "for I desire to carry out the plans I made when I graduated from Wellesley years ago from Wellesley. I was president, and entered with zest into all that we planned to do in the day. In the long list of things that day, and we are going to keep it with great solemnity each anniversary in June, each one of which is a future predicted. Mine was that I should live in the national capital and be a social queen. Now that prevents my claiming anything more than I do live in the nation's capital, in the role of an official. And I try to live up to what has been so kindly predicted in

the case of Wellesley naturally touches the much-discussed question of higher education for women. Of course I believe in it, and I think all girls have been gradually discovering. I see no menace in that unless it is often held up, which results in the under education of men, the over education of women. The latter is rising from heads of educational institutions, and it is the shiboleth of sociological minded cities. I note that the best colleges which admit women are on an equal terms with men are those which curtail the number of women admitted, as against those which do not. It appears to me, is a matter of no reason for keeping women will not take the higher education. The best solution for the State to make room for all, and is the ideal national education, generally boys in the higher and middle classes are put early to work. Only those with that intuitive love of knowledge which leads them to study at night and to rake and scrape enough to take them through college take advantage of the opportunities the State offers. Girls are given a larger measure, even by poor parents, and really if one wants to be absolutely impartial, their thirst for learning is keener than among their brothers. I see only good results from girls receiving the higher education. The talk about it unfitting them for their station, making them sour, discontented in life, is now confined to fiction writers and romancers of every class. Those who study the question harp on this side of the problem but rarely.

"The college-bred wife possesses a philosophy which aids in every emergency. She makes a better wife, certainly a more intelligent mother. She not only educates her children, but she will aid her husband to surmount every obstacle caused by limited schooling. I have seen such many times. Then for the future generation it argues well to have the mothers well grounded in what the up-to-date modern college teaches. Our history shows what our great men owe to mothers intelligent beyond the ordinary and usually self-taught. What may we not expect from trained mothers, for a clever woman has said: 'It produces the most useful results to add the incident of education to the accident of brains.'"

Mrs. Dolliver is profoundly interested in all that concerns educational development, and her love for her alma mater is among the charming traits of her character. She belongs to the local College Women's Club, and is an active participant in all its affairs. She is also one of the national officers of the Wellesley alumnae, and though of recent years daily cares and pressing social obligations here and in her home city, Fort Dodge, have kept her away from the class days, her interest is unabated.

This coming June, the anniversary of the graduation, Mrs. Dolliver's class is going to unveil a memorial window to Philips Brooks in the chapel at Wellesley, and she will attend, accompanied by her little daughters, Margaret and Frances, who are 9 and 7. This will be her first visit since her marriage. Mrs. Dolliver, after leaving Wellesley, where she took the highest honors of her class, spent some time holding the chair of mathematics at the Northwestern University at Evanston, a suburb of Chicago. Her acquaintance with Senator Dolliver went back to their early years spent in Fort Dodge, and a friendship which had proved very pleasant ripened into something more ardent during her summers spent in her old home.

Mrs. Dolliver was, before her marriage, Louise Pearsons, daughter of Mr. and Mrs. George Reed Pearsons of Fort Dodge. On both sides of her family she comes from colonial stock, and is eligible to nearly all the most revered patriotic societies, descendants of colonial Governors, of the revolutionary heroes and of the heroes of 1812 and of the Mexican War. Mrs. Dolliver early joined the Daughters of the American Revolution, and has been one of its most devoted and intelligent leaders, not only in Iowa, but in the national board here. Four years ago she was besieged by her countless admirers to stand for the interests of that wing of the society of which Mrs. Fairbanks represented so ably, and to become the candidate against Mrs. Donald McLean, but she could not see her way clear to do so. Mrs. Dolliver takes a serious view of what the society means, and it was her conclusion that its best aims are getting beclouded by the scramble for office. She therefore declined the honor, and has steadily resisted all efforts since to have her stand for any national office. She represented Iowa on the board of national vice-presidents for several years and did some excellent work in systematizing the work in her State.

Keenly interested in all that concerns educational development and intellectual endeavor, Mrs. Dolliver has been an able coadjutor of her husband in encouraging and sustaining the local interest of the great American University, which the Methodists hope to see in active operation before another decade passes. Mrs. Dolliver is one of the capable type of women who can entertain seventy-five or a hundred people at an hour's notice, and her fine luncheons for the Methodist trustees when they meet in Washington are among the most delightful amenities which they receive. She has frequently invited the entire concourse to her home, and had delicious cake and abundance of sandwiches and cold meats and relishes waiting for the multitude.

Mrs. Dolliver also takes a special interest in the good work which is being done by her uncle, Dr. D. K. Pearsons of Chicago. This benevolent physician made a great fortune in real estate in Chicago, and now he is spending his wealth in endowing poor colleges throughout the country. He has already given away several million dollars in donations of $50,000 and he has outstanding several tentative gifts which almost amount to half a million. Mrs. Dolliver follows this philanthropy with the keenest interest, and frequently calls attention to some deserving and struggling institution.

Senator and Mrs. Dolliver have as attractive a little group of children as official Washington can show. Besides the little girls, Margaret Eliza and Frances Pearsons, there is a sturdy little boy of 4, who bears an honored name from a literary sense, George Prentiss Dolliver, a combination of his father's and maternal grandfather's, and not from the distinguished clerical publicist and author.

[Copyright, 1909, by Margaret B. Downing.]

An Old Boston Schoolgirl.

A Boston school teacher received rather a shock the other day when she got an insight into the mind of one of her little scholars. The teacher had asked the children to write an answer to the question, "What do you wish to be when you are grown up?"

One little pale-faced girl with a prematurely old face wrote this single sentence, "I want to be an old maid."—Boston Record.

YOUR CREDIT IS GOOD AT THE EASTERN

$3.95



$3.95

Solid oak library table, weathered finish, mission design, with undershelf and drawer. A good value at $7.50. This week $3.95.



$3.95

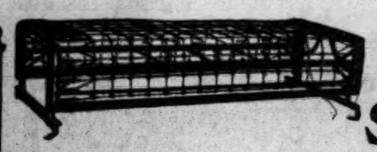
Full size iron bed, assorted colors. Brass rail and knobs. Our regular $7 value this week at $3.95.



$3.95

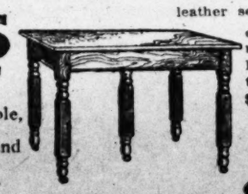
30-inch base Dresser, 12x20 mirror—oval or pattern shape, golden oak finish, 3 drawers, brass trimming.

A great value at $3.95. Regularly $8.50.



$3.95

Sanitary couch, all steel construction, with the new "wishbone" fabric. Always sold for $5.50. This week $3.95.



$3.95

Solid oak dining table, good construction and finish. Regularly $8.



$3.95

We carry the largest line of go-carts in the city. "Perfection" go cart—similar to cut, folds with one motion. This week $3.95—a $8 value.



Mission Design Clock, 8-day movement, gong strike, guaranteed accurate timekeeper. Regularly $6; this week $3.95.

$3.95

Solid oak mission arm chair. Weathered finish. In saddle or imitation leather seat. Rockers to match—Reg. $7.50, this week $3.95.



$3.95

Combination kitchen table in natural finish, two bins, two drawers. Regularly $6.50. Now $3.95.



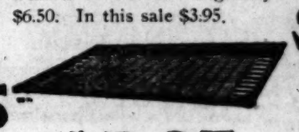
$3.95

"Restful" mattress made of superfine moss with good ticking; in all sizes. This mattress is reversible. Regularly $6.50. In this sale $3.95.



$3.95

We have selected from our stock a splendid lot of Parlor Tables, which go into this sale at a flat price of $3.95—values up to $10.00.



$3.95

All metal spring, angle iron frame, National fabric, with hellcals at each end. Regular $6 value, this week $3.95.

The Greatest "One Price" Sale Ever Held in This City

Tomorrow morning we commence another of our popular $3.95 sales. We have gone over our store, selected from our best stocks, chosen goods that regularly sell at from $6 to $10 and put a flat price on the whole lot of $3.95.

Besides the many articles included in this advertisement there are hundreds of others from which to choose. No matter what your furniture needs may be, they can be satisfied in this great $3.95 sale. Note the specials from every one of our floors—furniture, carpets, draperies, etc.

Our windows are crowded with articles priced at $3.95—our store is full of similar goods. Don't miss this sale. There have been furniture sales and furniture sales, but nothing like this. No phone orders filled on these $3.95 specials—you must come to the store for them.



$3.95

Couch and Cover

Handy Comfort couch and couch cover. The couch with 15 tempered steel springs; the cover made in the popular oriental stripe. The whole outfit is worth $7.50. In this sale you buy both articles at $3.95.

$3.95

Set of 4 Dining Chairs



Dining chair of solid oak, long posts, brace arm, cane seat. Regularly $1.35. Now 4 for $3.95.

$3.95



Here's a splendid special: Full box seat dining chair, quartered and polished. Genuine leather padded seat. Made by one of the best known manufacturers of Grand Rapids. Never sold by us for less than $6.00. Extra special in this sale at $3.95.

$3.95 Specials in Our Carpet Department

$3.95

Couch Covers, $6 to $8 values; assorted patterns and colors. Special at $3.95

Elegant Table Covers at $3.95

Tapestry and Rope Portieres; plain, two-tone and figured effects; $6.00 to $8.00 values at $3.95

Very fine Lace Curtains; assorted patterns and colorings; handsome Bonne Femme patterns included; regular $6 to $8, at $3.95

One roll Japanese Matting..... $3.95
20 yards to the roll.

9x12 Art Squares; assorted patterns $3.95

36x60-in. Navajo Rugs at $3.95

26x54-in. Wilton Rugs at $3.95

36x72-in. Axminster Rugs at $3.95

6x9 Crex Rugs at $3.95

Full size Bolster Roll and one pair good pillows; all for $3.95

Very fine Carpet Sweeper; Bissel's nickel trimmed, for $3.95

And more than a thousand other articles cut to cost in the carpet and drapery departments.

620-626 SOUTH MAIN ST. EASTERN OUTFITTING CO. ADJOINING HUNTINGTON BUILDING

Watch For Our Saturday Night Specials

PERONALITIES.

HEREABOUTS.

CONSIDERABLE mining activity in the Shasta district is reported by L. F. McCrea, a mining man from Redding, staying at the Angelus, who also observes that Californians are seemingly disposed to overlook gratifying conditions here to busy themselves with Nevada. "I think it strange," he said, "that the San Francisco papers should be so interested in Nevada and forget what is going on in their own State. We are busy enough in the North. The Balakala mine is turning out 1500 tons of copper a day, and the Mammoth is putting out 1000. The Delamare, which is controlled by the General Electric Company, has finished twenty-seven miles of railroad, connected with the Southern Pacific at Beard, just above Redding. The Iron Mountain, which is controlled by an English concern, is also building a railway; this company has already paid more than $7,500,000 in dividends. Then there are the gold properties, of which the Hazel Mining Company is producing $30,000 a month, and the Midas is getting out $20,000 of ore a month. The Bully Schoop is out of the courts at last and is getting out 150 tons of ore every day, while the Globe Mining Company, which has opened one of the biggest shoots of ore in California, is preparing to pound away with a thirty-stamp mill next fall. Yes, we are pretty busy up in Shasta and Trinity counties."

Californians are getting the best there is in the way of lands in the Yaqui Valley, according to E. M. Elliott of Ventura, a guest at the Hayward, who has just returned from a trip into Mexico. "I found many ranchers from California in the Yaqui country," he said, "and the San Joaquin Valley seems to have been drawn on heavily. I left there last week and they were harvesting wheat—had been cutting wheat since the latter part of April. It was fine wheat, too, the finest I ever saw."

Sugar beets as a means of ridding the soil of the Sulphur Springs Valley of Arizona of alkali, is the remedy suggested by Maj. Carr of Oxnard, one of the Supervisors of Ventura county, who is registered at the Hayward. The major, who represents the American Beet Sugar Company, is on his way to the Imperial Valley to look over the beet-field conditions there. "Some of the land from which we are getting beets," he said, "would only give a scattered stand here and there five years ago, and before that it would hardly grow anything at all. It is giving good crops now, and I have seen the beets drawing so heavily on the alkali that you could see something like a little crystal of alkali on the leaf." There is a rush of settlers to the Sulphur Springs Valley, where the major was discussing the most advantageous crop for that kind of soil. He says it will grow beets better than anything else.

CENTENARIANS.

GEORGE AUSTIN of Hartville, O., 100 years old, recently visited Akron and had himself photographed with his great-great-grand-niece, aged one and one-half years. Among the things he says he has never done is to use tobacco or drink whisky.

Mrs. Ann Tarbert of Salem, N. J., celebrated her 101st birthday. Her family consists of five generations—six children, twenty grandchildren, thirty great-grandchildren, and four great-great-grandchildren.

Iowa's oldest man is Dennis Ricard of Emmetsburg, 111 years old, on March 8 last. He is a native of Ireland, and spent forty years as a sailor. Mr. Ricard tells with a great deal of delight his story about Abraham Lincoln. Ricard was a famous wood sawyer, and Lincoln gave him a job. They got along well until it came to pay day, when they disputed over the number of cords sawed. Mr. Ricard says that Lincoln settled for all except the cutting of one cord.

Capt. Goddard Ezekiel Dodge Diamond, who says he was born before the Constitutional convention, gazed upon Gen. Washington and cast his first vote for James Madison, celebrated his 113th birthday anniversary May 1 at Oakland, where he lives in a little hut in the rear of Sexton Charles Lewis's home. Diamond, despite his years, teaches physical culture by mail and sells copies of his book on longevity.

IN THE LIMELIGHT.

MISS MARY PROCTOR, the astronomer, has recently completed a course of lectures in England, and returned to her home in this country.

Cole Younger, ex-bandit, out on parole granted by the Governor of Minnesota, has taken to the lecture platform. "A young man," he says, "never made a more serious mistake than to suppose that the world owes him a living. It doesn't."

Mrs. Tom Thumb, known as the Countess Magri, has gone on a trip to Europe. She is 67 years old, and makes her home at Middleboro, Mass.

Col. William Bender Wilson, after fifty-four years' continuous service for the Pennsylvania Railroad, has been retired in accordance with the rules of the company. Col. Wilson boasts of having personally known every president of the company, from Samuel V. Merrick to James McCrea. Col. Wilson entered the employ of the road as a telegraph operator, and as far as is known is the only man in the railroad's service today who was there when he took up his duties.

Edward Farrar of St. Louis, 19 years old, is a human slate. Letters or figures written on his back with a blunt instrument can be read at a distance of twenty feet. They remain visible for an hour, and then gradually fade away, or they can be erased with a wet sponge.

S. J. Hall, a blacksmith of Hooper, Neb., was recently voted the homeliest man in town by the attendants at a church bazaar. Since then he has left the town, leaving word that he will seek a community where he can divide his distinction with some other "looking-glass breaker."

ARMY AND NAVY MEN.

MAJ. JOHN BIDDLE PORTER, for several years the principal assistant of the Judge Advocate-General of the War Department, has gone to Manila to assume the duties of Judge-Advocate on the staff of Maj.-Gen. Duvall, commanding the Philippines division. He will be succeeded at the War Department by Lieut.-Col. George M. Dunn, recently stationed in the Philippines.

Maj. James B. Cavanaugh, Corps of Engineers, one of the assistants of the Chief of Engineers at the War Department, has recently been called in consultation with the representatives of the State of Florida, and Capt. George R. Spaulding, Corps of Engineers, with regard to plans for draining the Everglades of Florida, especially with reference to the effect of the proposed work on Lake Okeechobee and other navigable waters in the State.

Lieut. Burton Mitchell, Twelfth Infantry, has been reappointed aide-de-camp to Brig.-Gen. Funston, now in command of the army service schools at Fort Leavenworth. Lieut. Mitchell was formerly an aide to Gen. Funston in San Francisco. He will be assisted as aide by Lieut. Hornsby Evans.

Lieut.-Col. Louis A. la Garde will assume command at the general hospital at the Presidio, San Francisco, the latter part of May. He is at present stationed at Denver. Since Gen. Torney went to Washington Maj. James M. Kennedy has been acting as chief at the nospital.

Lieut.-Col. William P. Evans of the General Staff, on duty at headquarters of the Department of the Missouri, will proceed to Manila on August 5 for duty as chief of staff on that division, relieving Col. Stephen C. Mills, General Staff, who will proceed to San Francisco for further orders.

The prospective retirement upon his own application of Brig.-Gen. John B. Kerr is awakening keen interest regarding what army officer will receive the appointment of brigadier-general. This will be the first vacancy in the list of general officers of the army to be filled by President Taft, and the event has a significance in the possibility that it may serve as an indication of Mr. Taft's policy in the matter of such appointments.

Capt. Charles Austin, Twenty-fifth infantry, is detailed as professor of military science and tactics at the University of Nebraska, Lincoln, to take effect September 23, vice Capt. John G. Workizer, Second Infantry, who will then join his company.

Thomas E. Ewer of Troop L, Second Cavalry, Fort Des Moines, has utilized his spare time while at the post to invent and bring to practical completion a number of useful improvements on agricultural tools, and he has also organized a stock company, under the laws of the State of Virginia, for the purpose of manufacturing his inventions at Des Moines.

PEOPLE OF THE COAST.

B. P. OLIVER of San Francisco, foreman of the grand jury that first brought in indictments against Abe Ruef, Schmitz and others, has suffered a serious loss of business as the result of his connection with the grand jury. His business is that of a real estate broker.

It will be two years before A. C. Dickinson of Walla Walla, Wash., knows how much money 200 acres of land sold to Gustav Vollmer brought. Dickinson is to receive for each acre 100 bushels of wheat, and this wheat is to be delivered in two installments, 10,000 bushels this fall and 10,000 bushels next year. According to the present prices of wheat Dickinson would get $117.50 an acre, but the prices next year may be as low as 60 cents a bushel.

Gertrude Atherton has discovered what she calls a "wonderful place" for literary work—Mt. Tamalpais—where she is writing daily from three to five thousand words of her next book. As Mt. Tamalpais is only a two hours' journey from San Francisco, she relieves the strain of her literary work with occasional visits to the city she loves.

Henry Beeson of Booneville, Mendocino county, the only survivor of the historical Bear Flag party, was recently presented a gold badge in honor of the fact, by Kelseyville Parlor, No. 219, N.S.G.W. Beeson is not only a survivor of this memorable old party, but was a pioneer of Lake county before the massacre of Stone and Kelsey.

Charles Austin, an eighteen-year-old boy of Portland, Or., is an expert amateur wireless telegrapher. His self-constructed apparatus is as powerful as that of any other station on the Coast, and besides sending and receiving messages to points along the Coast, he has occasionally connected with Honolulu.

Snake's Rudimentary Legs.

On dissecting a South African boa constrictor, thirteen and one-half feet long, Capt. Musgrave has been surprised to discover two rudimentary legs, only two inches long, but having hip and knee joints, hidden

SPECIALS
MONDAY, 8 to 10
SOLID OAK CHAIRS—High back, well braced, cane or cobbler seat 85c
SOLID OAK BOX SEAT CHAIRS—Well made, fine finish; cane or saddle seat $1.95

CREDIT
We furnish homes everywhere in Southern California on credit. Do not put it off. Furnish your home now. You can pay on
TERMS TO SUIT YOU

BRENT'S
712-714-716-718 SOUTH MAIN STREET

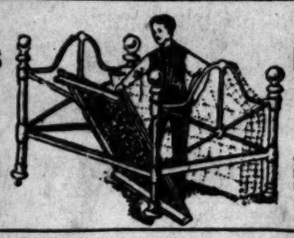
CASH
Every article marked in plain figures at spot cash prices. You pay no more than your neighbor. It's fair, it's honest.
STRICTLY ONE PRICE

SPECIALS
MONDAY, 8 to 10
PRETTY WHITE AND GOLD TABLE SET—Pretty pattern, 42 pieces; enough for six people $3.35
PRETTY 6-PIECE TOILET SET — Good decoration; green, blue and pink $2.25

SPECIALS
8 TO 10 MONDAY.
Good box couch; has good heavy ticking, good springs, soft top $2.65
Upholstered couch; very comfortable; your choice of best velour cover $5.75
Standard combination kitchen table; 26x46 top; has two flour bins $3.25
Single kitchen safe; has double screen door and two drawers $2.95

SPECIALS
8 TO 10 MONDAY.
Good pillow; filled with clean, dry sicked, crushed chicken feathers 60c
Fine comfort; filled with pure white cotton; pretty covers $1.00
"Bates" spreads; you know the quality; pretty patterns $1.15
Good cotton blanket; for large bed; white, with blue and pink border 65c

Combination
Bed, Spring & Mattress
Like Cut $5.25
IRON BEDS
Iron Beds in all sizes and colors. Always newest styles and best finishes. Honest prices.
$1.65 to $25



Not a Special
Bed, Spring & Mattress
$5.25 Always
BRASS BEDS
The finish on all our Brass Beds is by electrical process. All finishes guaranteed for 10 years.
$18 to $95

SPECIALS
MONDAY.
Climax lawn mowers; 12-inch, 14-inch and 16-inch sizes; sharp knives $2.55
Acme hose; 25 and 50-foot lengths; ½ and ¾-inch; guaranteed ..... 9c ft
Good rotary washing machine; round tub; has heavy fly wheel $7.25
Good wringer; has wooden frame; heavy combination rubber rolls $1.75

SPECIALS
8 TO 10 MONDAY.
Good heavy linoleum; good patterns and colors; worth 65c 35
Solid oak stand; well finished; 24-inch top; pretty turned legs ..... $1.
Good two-burner gasoline stove; an finish; has enclosed ends ..... $2.
Pretty pictures; all kinds of frames size 22x28; worth $1.75 85



PIANOS
$1 DOWN A WEEK
pays for a handsome new upright piano. Your choice of cases in mahogany and oak.
$5 DOWN A MONTH
pays for your choice of "Schubert," "Baur" or "Stodart" pianos. Oak, mahogany and walnut cases. We rent pianos $2.50 a mo.

SPECIAL RUG SALE
This is the Bargain Rug Sale of the year. If you are interested get busy early Monday while the selecting will be easy. Be sure you get in the right store—"BRENT'S," 712-714-716-718 SOUTH MAIN STREET.

$12.50 "TABRIZ" BRUSSELS RUGS, SIZE 9x10-6 ..... $ 9.75
$14.00 "TABRIZ" BRUSSELS RUGS, SIZE 9x12 ..... $10.75
$10.00 "TASHMOO" BRUSSELS RUGS, 6x9 ..... $ 7.75
$12.00 "TASHMOO" BRUSSELS RUGS, SIZE 7-6x9 ..... $ 8.75
$15.00 "TASHMOO" BRUSSELS RUGS, SIZE 8-3x10-6 ..... $11.75
$16.50 "TASHMOO" BRUSSELS RUGS, SIZE 9x12 ..... $12.75
$4.00 BODY BRUSSELS RUGS, SIZE 27x54 ..... $ 2.85
$11.50 BODY BRUSSELS RUGS, SIZE 4-6x7 ..... $ 8.75
$18.50 BODY BRUSSELS RUGS, SIZE 6x9 ..... $13.75
$27.50 BODY BRUSSELS RUGS, SIZE 8-3x10-6 ..... $21.00
$30.00 BODY BRUSSELS RUGS, SIZE 9x12 ..... $22.50
$40.00 BODY BRUSSELS RUGS, SIZE 10-6x12 ..... $32.50
$42.50 BODY BRUSSELS RUGS, SIZE 10-6x13-6 ..... $35.00
$45.00 BODY BRUSSELS RUGS, SIZE 11-3x15 ..... $37.50
$18.00 WOOL VELVET RUGS, SIZE 8-3x10-6 ..... $13.50
$20.00 WOOL VELVET RUGS, SIZE 9x12 ..... $14.50
$32.50 "WILTON" VELVET RUGS, SIZE 8-3x10-6 ..... $27.50
$37.50 "WILTON" VELVET RUGS, SIZE 9x12 ..... $30.00
$52.50 "WILTON" VELVET RUGS, SIZE 10-6x12 ..... $45.00
$60.00 "WILTON" VELVET RUGS, SIZE 10-6x13-6 ..... $50.00
$66.00 "WILTON" VELVET RUGS, SIZE 11-3x15 ..... $57.50

NO ROOM FOR MORE QUOTATIONS—SPECIAL PRICES ON ALL RUGS IN STOCK MONDAY.

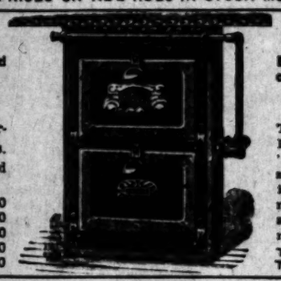
Hammocks
SPECIAL MONDAY
25% DISCOUNT
on all hammocks from $1.75 to $9.50.
$2.00 HAMMOCKS $1.50
$3.00 HAMMOCKS $2.25
$4.00 HAMMOCKS $3.00
$5.00 HAMMOCKS $3.75
$6.00 HAMMOCKS $4.50
$7.00 HAMMOCKS $5.25



Go-Carts
We have a most complete line of collapsible go-carts. They are larger and weigh less than any other. Perfect sleeping carts for small infants, as the bed is independent of the lower frame or axle. The telescope spring in the seat is a better spring than is used in the old-fashioned baby carriage or reed go-carts.
SPECIAL MONDAY.
All Go-Carts Complete With Hoods.
$12.50 COLLAPSIBLE GO-CART $10.80
$12.75 COLLAPSIBLE GO-CART $11.50
$13.50 COLLAPSIBLE GO-CART $12.00
$15.00 COLLAPSIBLE GO-CART $12.50
A GOOD COLLAPSIBLE GO-CART—Has steel wheels, rubber tires, seasoned maple frame, polished green or black enamel. Hood $9.00

Parlor Furniture
When you see our line of upholstered parlor furniture you will say it is the prettiest and best selection in Los Angeles. You will wonder how we can sell such beautiful pieces for so little money. It's the "Brent" way of selling everything. The lowest prices for the best furniture. We will be glad to show you.
A FINE THREE-PIECE PARLOR SET—Handsome mahogany frame, silk velour cover $13.50
A FINE FIVE-PIECE PARLOR SET—Mahogany frames. Large settee, two side chairs, rocker and arm chair, silk velour cover $40.00
HANDSOME THREE-PIECE PARLOR SET—Heavy mahogany frames, upholstered in finest panne plush $85.00

Estate
Gas Ranges have ventilated ovens which insure
Healthy Baking
Estate ranges are fully guaranteed. Come in all sizes. Regular, table and elevated oven styles.
No. 16E Estate $17.50
No. 1116 Estate $19.50
No. 162 Estate $20.00
No. 1016 Estate $22.00
No. 1018 Estate $24.00

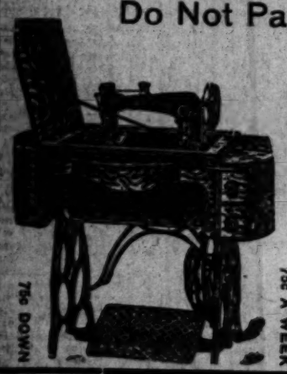


Perfection
Blue flame oil stoves and ovens are
Guaranteed
The New Perfection Blue Flame Oil Stove is the best all 'round oil cook stove, from the standpoint of efficiency, simplicity and durability. It is as near perfection as human skill and modern machinery can make it.
Two-Burner Size, on legs, $7.00
Three-Burner Size, on legs, $9.00

EXTENSION TABLES
AT COST THIS WEEK.
We are overstocked with large size extension tables, 54 in., 52 in., and 48 in. tops, 6 ft., 8ft., 10 ft. and 12 ft. extensions. Every one of these tables to go at absolute cost this week. Handsome styles in round and square tops. Heavy pillars and pedestals. Several mission styles in the lot.
A Solid Quartered Oak Extension Table—54-inch round or square top, extends to 8 feet, worth $75.00 ..... $45.00
A Handsome Quartered Oak Extension Table—Has 54-inch round top. Has 5 heavy 7-inch legs. Extends to 8 feet. Worth $65.00 ..... $30.00
A Good Solid Oak Extension Table—Has heavy pedestal. Has 42-inch square or round top; 6-ft. size $12.75

Retrigerators
We sell the "JEWEL," "ALPINE" and Perkins "SANITARY" Refrigerators. Made in all sizes up to large size for grocers' use. All made with selected hardwood and well finished. Galvanized steel, zinc, enameled and glass linings. We are sure to can please your purse.
A GOOD REFRIGERATOR—Regular size, 24 inches wide, 39 inches high. Monday, 9 to 10 ..... $6.
A GOOD REFRIGERATOR—Apartment style, 24 inches wide, 50 inches high, worth $16.50. Monday ..... $10.
A GOOD REFRIGERATOR—Regular size, 26 inches wide, 41 inches high. Ice capacity 40 lbs. ..... $12.

Do Not Pay a High Price for a Name
The "SIMPLEX" and "ELDREDGE"
Are Equal to Any
Our Sewing Machine Club No. 17



Will be open for membership Monday morning. To the first twenty-five members we will deliver a "SIMPLEX" or "ELDREDGE" machine without payment. Keep the machine a week and if you are pleased with it pay for it at 75c a week.
The "SIMPLEX" and "ELDREDGE" sewing machines are light running, equipped with all new improvements and attachments and guaranteed for 10 years.
Prices quoted here are "Time" prices, payable 75c down and 75c a week. If you want to pay cash, take off 10 per cent.
"Simplex" "D" Machine $16.75
"Simplex" "C" Machine $21.00
"Simplex" "C" Cabinet Machine $25.00
"Simplex" "B" Machine $30.00
"Simplex" "A" Machine $32.50
"Eldredge" "C" Machine $27.50
"Eldredge" "Special" Machine $35.00
"Eldredge" "B" Machine $37.50

Special Carpet Sale
Carpet Selling Without a Parallel. Your Choice of $50,000.00 Stock of Carpets
Subject to a Straight Discount of 20% Off Present Prices MONDAY
Nothing Reserved
20 Per Cent Discount
All New Goods
This sale embraces our entire stock of carpets. Every grade including Wilton velvet, wool velvet, Savonerie, extra Axminster, Saxony Axminster, body Brussels, tapestry Brussels, ingrains, Brusselette, and all kinds of carpet filler and hall and stair carpet. Every new pattern for present season is included. Every lot is complete, unbroken in size or design. Certainly this is the most remarkable carpet sale ever recorded in the history of "Brent's." Truly we have had some great carpet sales, but Monday's sale will eclipse them all.
No such opportunity has ever before been presented to purchase only FIRST CLASS and UP-TO-DATE carpets of every description at such unheard of price concessions. Be sure you are at "Brent's," 712-714-716-718 South Main.
Nothing Reserved
20 Per Cent Discount
All New Goods

SPECIAL DRESSER SALE
150 Dressers to Close Out Monday
We Have Selected 150 Dressers
In oak, mahogany and birdseye maple to close out Monday. These dressers are all desirable in every way. Note the sizes and general description and you will find prices that must appeal to you.
A Good Dresser, mahogany finish, 14x28 French mirror, 19x36 base $7.75
A Good Dresser, mahogany finish, 16x26 pattern French plate mirror, full swell front, divided top drawers $8.75
Hotel Dresser, mahogany finish, drawers, cabinet and towel rack, 18x38 base, ... $9.75
oval French plate $13.75
Solid oak Princess Dresser, 18x40 pattern mirror, 40-inch base $12.00
A handsome Dresser, mahogany finish, 22x28 pattern French plate mirror, divided top drawers $13.75
A handsome Dresser, oak, birdseye maple or mahogany, 40-inch base, with divided top drawer. Polished $13.75
You Are Sure To Find Just the Dresser You Want.



A SUNDAY SERIAL.

The Turn of the Tide.

By Horace Annesley Vachell.

Copyright, 1908, by Horace Annesley Vachell. Entered at Stationer's Hall. All Rights Reserved.

XXI. (Continued)

"For two months her looks have worried me. I thought she was fretting about her father. Now I understand. I don't think she will ever marry."

"Burgess said that too."

"Did he?" It's something not easily explained, something in the temperament and character which stretches back and back for generations, something peculiar to our northern races. Do you ever think of the women devoting their lives to other women's children: the nurses, governesses and maiden aunts. The mothers, who perhaps are entirely wrapped up in their husbands, or lovers, or amusements, take the credit, you may be sure, but we doctors know. Potentially, nearly all these women were intended to be mothers, and the maternal instinct cannot be destroyed, although it may be diverted and perhaps perverted. Many of them remain single because they cannot marry one particular man. The primal woman had no such scruples. Well, we are in deep waters, but I predict that Joy Vennable will devote life to children not her own. She won't take me, and she won't take Mama Burgess. I don't waste much pity on him."

"Why not?"

"He is wrapped up in himself, in his career, in his ambitions, which are worthy enough. For the next five years he will do better alone. A wife, the very best, would be a sort of drag on him. In a sense what applies to him, applies to me, or did apply to me. For the past five years I've hardly had a minute I could call my own. I don't complain, I've enjoyed the fight, but a man must have some minutes to share with a wife. And here's another bit of psychology for you. The right kind of women don't want men who can do without them. Nothing in the world makes a good woman so miserable as the thought that she's a drag on the man she loves. Burgess and I would have an attenuated chance if he lost his tongue and I my right hand. Hullo!"

The clock began to chime.

"Great Scott! I've made you miss your boat."

"That's not of the least consequence. I foresaw the possibility. I told my chauffeur that I might be delayed."

"You must stop here."

Tisdale had a small spare room, always kept in order. He showed Hugo over his flat, which occupied the ground floor of the house, expatiating with enthusiasm upon its advantages. He kept no bothering servants. His landlady "did" for him. The consulting room and dispensary had a separate entrance.

"Very sung," said Hugo.

"I had to plot and plan," Tisdale admitted. "For I hadn't a bob to spare. I could afford a house of my own now, but, bless you, I prefer this. We'll have a nightcap."

With the cunningly concealed intention to distract Hugo's mind and prepare it for sleep, he began a description of his struggles against disease and poverty in what was then a slum of Easthampton. The dreary monotony of the narrative seemed to permeate his voice. Hugo felt that his eyes were closing. Tisdale smiled and touched him: "Let's turn in!"

Hugo started.

"I don't know what's the matter with me," he muttered, rubbing his eyes, "but I'm dead sleepy."

Tisdale laughed and poured out a stiff dose of whiskey and soda.

"Good-night," said Hugo, on the threshold of the prophet's chamber, which in size and neatness resembled a ship's cabin. He grasped Tisdale's hand hard. "I'm glad I missed that boat," he added slowly.

At that moment the captain of the Luna was standing alone upon his quarter-deck peering into a mist which was thickening into fog. An old man, one who had served at sea for more than fifty years, the time was near at hand when he could retire with a well-earned pension. The night was very still, and the waters of the Channel so smooth that the ship seemed to be gliding over them with the swift, tranquil flight of an albatross. Upon the port quarter the Needles stood sharply out. Passing them, the captain had noticed that the westerly breeze was failing and the stars shining less clearly; but as yet he could see far ahead, although his eyesight, admittedly, was not what it had been. Wracks of mist, illumined by the ship's lights, glimmered out of the mirk and disappeared.

The captain could not see fog, but he could smell it. What he did see quite plainly, was the small cottage and garden near Sea View, in the Isle of Wight, which was his, bought and paid for, the cottage wherein his wife and he expected to spend the remaining years of life; a snug harborage for such ancient and weatherbeaten craft. Upon nights such as this, when a child might take command, he had conjured up the vision of this cottage ten thousand times. It represented not merely the hardearned savings of a strenuous lifetime, but all those other subtle, indescribable things for which strong men struggle and wait, often with such infinite patience, knowing, perhaps, in their inmost souls, that the striving is what is really worth while, and that the castle in Spain, or the whitewashed cottage overlooking the Solent, are in truth the places, the pleasant and peaceful places, in which we can only find rest when our work, whatever it may be, is honorably accomplished.

Suddenly the vision faded. The captain realized that the air was dank and chill. Upon his starboard bow the waters of the Channel stretched dark gray and shining; but to the left and ahead lay an inky blackness. The Luna was cutting through the tail of a big fog bank. At the same moment, out of the sooty silence came a long-drawn-out wail, a deep, plaintive note, like the cry of the loon, the great diver of the North American lakes. Across the calm surface of that summer sea it boomed with increasing volume of sound, and then died away in a weird diminuendo. The captain recognized one of the new sirens recently adopted by some of the Atlantic liners, differing from the older instruments by reason of its higher note and more flute-like penetrating qualities. Immediately he pulled a string, and the Luna bellowed forth an answering roar, as she plunged into the edge of the fog. As it swallowed her up, the siren of the liner spoke again. The captain felt the sweat start upon his face as he gave the order to reverse engines, full steam astern. Again he pulled the cord behind him, and this time the Luna seemed to awake to the knowledge of her peril, for she roared like a bison, mad with terror, when he feels the teeth of a tiger in his throat. At the same moment the vast liner appeared, rearing up its green and red eyes of the leviathan. Bells rang out shrilly. Just below the captain a young woman was screaming. A few minutes before the captain had seen her pacing the promenade deck with her husband by her side. Coming down Easthampton Water, the mate had told him with a sly wink that the pair were bride and groom, on their way—if a man might infer as much from the labels on their luggage—to spend the month of June among the roses of Touraine. While the woman screamed, the man slashed at the thin cord which secured a life buoy. The captain bent over and shouted to him, telling him that the cork jackets were under a bench a few paces aft. The man looked up and nodded. Face to face with a stupendous emergency, he seemed to be cool and alert. By this time the passengers were pouring out of the cabins, dazed with terror. The flukes of the port anchor of the liner were within five and twenty yards of the Luna's smokestack.

The captain set his teeth and grasped the brass rail in front of him.

XXII.

By 8 o'clock the next morning Easthampton knew that the Luna had been cut in half by one of the big liners and had sunk like a stone with more than half the passengers and crew. Only those on deck, and not all of them, had been rescued. Tisdale heard the news by chance through the telephone. In the next room Hugo was still sleeping. Tisdale let him sleep on. What an escape he had had!

His housekeeper came in. He told her that a friend was with him, and ordered her to broil some bacon and buy hot rolls. Then he called Hugo. Hugo seemed to be better for a sound night's sleep; his eyes had lost their slightly congested look; his skin had cleared. "He has tremendous vitality," reflected Tisdale; "what a pity it should run to waste." This, indeed, was his hobby—the conservation of energy. It exasperated him to think that the tides ebbed and flowed twice during each day and that the world made no practical use of this tremendous manifestation of force.

After breakfast Hugo looked at his watch and said carelessly: "The Luna is due at St. Malo at 10. I shall wire to my chauffeur."

Then Tisdale said slowly:

"Do you believe in coincidence, Charteris?"

"Coincidence?" Something in the doctor's tone arrested his attention.

"I don't," continued Tisdale. "I try to see purpose behind everything. I am no sectarian; dogma and doctrine are empty words to me, but I believe profoundly in Almighty God."

Hugo stared at him. The match with which he was about to light his pipe flickered and went out. Tisdale leaned forward. His voice trembled.

"Was it chance brought you here last night?"

"Something has happened," said Hugo, quickly.

"Yes; the Luna will not arrive at St. Malo today. She went down last night a few miles to the southwest of the Needles!"

Hugo repeated the words in a sort of dazed whisper, and then there was a long silence, before Tisdale added the details. Hugo listened, stupefied, unable at first to apprehend the catastrophe. Then he started up.

"It's not in the papers."

"It will be in the afternoon papers."

"I must wire to my brother's wife."

Tisdale noticed the odd wording. Why should Charteris wire to his brother's wife instead of to his brother? With a gesture he indicated some forms upon the right side of his desk. Hugo scribbled a few lines and then stood up, staring at Tisdale with a curious light in his eyes.

"So you are convinced that there is a purpose behind everything?"

"Absolutely."

Hugo laughed.

"If you are right, it's my duty to try to find out what purpose there is behind my escape. Destiny has spared me for a definite end. I'll find it. Meanwhile, I'll keep my own counsel. Don't worry about me. I'll be all right."

Hugo did not answer. He began to pace up and down the small room. Presently he paused—

"Did you tell your landlady that I was here? Mention what an escape I had had?"

"No; I couldn't gossip with her about it."

"Nine men out of ten would have done so. Purpose again!"

Again he laughed, not ironically, but with a boyish spontaneity that astonished Tisdale. A minute or two passed and then Hugo said, incisively:

"Suppose I told you that I had a fancy to read my own obituary notices?"

"Are you joking, Charteris? At the expense of your family—your friends—"

"Hold hard! I'm deadly serious, Tisdale; I don't think I was ever so serious in my life, because this is an opportunity to do what Joy told me: To begin again."

Tisdale gasped.

"You speak of my family. They will benefit enormously by my death. Every penny of mine is left to my only brother. Ever since he inherited the old place his life has been a futile struggle to make both ends meet. I have offered to help him, but he's as proud as Lucifer. To him, to his wife, who is a sweet creature, to his four sons, my death will be the most opportune thing that ever happened. And every man, woman and child on an enormous estate will profit, too. The income which I have squandered will be spent wisely—"

"But—"

"Wait! You mention friends. I have no friends, Tisdale. A multitude of acquaintances, yes. I had friends, the right sort, I mean. I drifted away from them. Now, it would be impossible to pick up those old friendships. I am sick of England, sick to death of the aimless life I have led. What remains? Joy Vennable. How would my death affect her. If there's one thing I'm proud of, it's the knowledge that I won her love. Under false pretenses, if you like, but I won it. And as long as I live she will never be able to forget that. And, as you said last night, it may prevent her marrying—her, the woman of all the women I have known best fitted to be a wife and a mother. If she believes me to be dead she will be free."

"I don't want to hurt your feelings, Charteris, but how do you propose to live?"

"I've three thousand pounds in my pocket. Purpose again. If I can't make a living with that, the sooner I starve the better. I shall begin again in Argentina, California, or Australia."

"Sooner or later somebody would turn up who could identify you."

"Let's face that possibility. What of it? I should tell the fellow that he was making a mistake. How could he prove that he wasn't? You and I have had our noses near together, but last night you hardly recognized me, merely because I'd shaved off a beard, which will grow again."

Tisdale, at bay, thrust the last argument forward.

"You can't take a step of this tremendous importance without long consideration."

"There my hand is forced. I can't allow my people to believe me dead, and then resurrect myself. But, I have a little time. The papers will report me missing, not dead."

"I protest against this wild idea of yours with every fiber of my mind and body."

"It's been done again and again. That Austrian Archduke, who was supposed to be drowned, is living somewhere, depend upon it! Now, look here. I shall go for a walk, and make up my mind, if two hours' hard thinking can do it."

Tisdale nodded, with a gesture of deprecation.

The suburb of Easthampton, wherein Tisdale had lived and labored for five years, was built on the slope of a hill. Below it lay the town proper, a jumble of narrow streets and lanes, with here and there a few rows of small houses are built of a crude red brick and roofed with dull slates; the streets are laid out in straight lines upon flat and characterless ground. And the people who live there exhibit in their faces and clothes the same drab uniformity of expression. Even the little children are curiously alike. Respectability permeates the air. Real poverty is conspicuously absent, although here and there, one may divine its presence, even behind highly-varnished doors and lace-curtained windows.

As an object-lesson to illustrate forcibly the sacrifice of a large income and the substitution of a small one, Hugo Charteris could hardly have found a better place wherein to walk and think. And his was the eye of the hunter trained to observe details which escape the vision of the average pilgrim. More than once in his life, in pursuit of some rare species of game, he had plunged into an arid wilderness, knowing that if he failed to find water before night he must perish miserably. And always he had pushed on, impelled by that strange force which drives men to the accomplishment of seemingly unachievable enterprises. In like manner, he had braved again and again hunger and the atrocious extremes of great heat and cold. One cannot account for these things. Turn over the back numbers of the Alpine Journal. Read some vivid description of the conquering of a virgin peak, that first awful ascent of the Matterhorn, if you will, up which we, if we live long enough, may travel in a funicular railway. Why should strong, sane men risk their lives for admittedly no purpose other than the wish to place their feet where no human foot has trod before? In the days of Charlemagne no man went mountain-climbing as a pastime, because, obviously, the work-a-day lives of gentle and simple were full enough of adventure and danger, and nobody, today, leaps into lions' dens to rescue a lady's glove, but in every part of the globe just such unreasonable and dangerous feats are being attempted by a few of us.

Hugo happened to be one of this small minority. And now, upon the psychical plane, he was about to explore a new country, probably arid, certainly strange, because innate in him a force greater than himself was expanding and fructifying. To remain a weed on "Lethe's wharf" had become impossible.

He passed a mechanic with a bag of tools in his hand, hurrying from one job to another. The man's face was grimed with dirt and deep lines lay about the mouth and eyes, although he was still young. Hugo marked the expression never to be seen upon the faces of the loungers in Piccadilly and Hyde Park: the expression which may be said to be the answer and justification of the Yankee injunction: "Root, hog, or die!" The bagman who repeated that homely saw had the same look, the inexorable determination to root and live.

For a long time he sat thus, seeing the past and the present, staring with unblinking gaze into the future. When he rose, there was no indecision upon his face. Coming, he walked slowly, the pace habitual to the man of leisure with nothing to kill except time; returning, he swung along briskly, walking with clean, elastic tread. So the mechanic had strode along to his work. And in Hugo's eyes, as in his, shone the same subtle flame which Prometheus stole from Heaven.

He had made up his mind to—root.

He persuaded Tisdale to become his accomplice, and Tisdale consented not altogether from the highest motives. He knew that the death of Charteris might remove the greatest obstacle between himself and Joy Vennable. This consideration festered during the three days which succeeded the sinking of the Luna. Hugo remained at his friend's flat, while Tisdale bought clothes and made inquiries. Within a fortnight a certain Dr. Charteris, who had lost all his belongings in the wreck of the Luna, was in practice at Ventnor. Tisdale had found him a suitable house, and had recommended him to several patients. Hugo had taken a few pupils, and was reading hard for the London degree. Tisdale had also found him a locum tenens, and had run up to London for a week's holiday.

Hugo had chosen Ventnor because it was within easy reach of Easthampton. He was sailing on the early tide, and Hugo intended to slip aboard the night before, well muffled up.

Meantime, his death had been chronicled in all the papers, and he actually did have the curious experience of reading his own obituary notices. The sporting papers published nearly a column apiece. Hugo's expeditions were mentioned, and one or two of his most thrilling adventures. The writer of one ended his paper as follows:

"Of late, the name of Mr. Hugo Charteris has been blackened by public opinion, which nine times out of ten is unfair and hysterical. He was too proud and perhaps too wise to defend himself against the most merciless attack we have ever witnessed in an English court of law; an attack that so far as we can see served no end, for the decree has not been made absolute, and the prosecutor in this famous case has rendered the proceedings null and void by condoning the offence. The man recovered of the bite, the dog it was that died." Mr. Hugo Charteris was handicapped by the possession of too much money, which he never failed to share with his friends and acquaintances. Had he been a poor man, he might have made a great name as an explorer. He was essentially of the stuff of which pioneers are fashioned; strong, hardy, resourceful, always cheerful, and as brave a man as ever tackled a tiger on foot in its native jungle. We never saw him without reflecting that he was as much out of place in a fashionable drawing-room as a peregrine falcon in a gilded cage. R. I. P."

Hugo laughed when he read this appreciation.

"That fellow must have borrowed 'a tenner' from me," he said to Tisdale.

Upon the fourth day, a body was washed ashore in a suit of clothes identified as belonging to Hugo. He had given to his chauffeur, a man about his own size and build, a couple of old tweed suits. He could remember that the poor fellow was wearing one of them when he saw him for a few minutes after dinner. The man, probably, had just had time to slip on the coat and trousers. The body itself, and particularly the face, were unrecognizable, like so many others dashed again and again upon fanged rocks. Tisdale was greatly distressed, but the Man-who-was, as Hugo now called himself, set against the ludicrous horror of a funeral at Saffron Charteris and Cynthia's grief the consoling reflection that Edward would get immediate possession of the money he needed so desperately. The chief steward, who was among the survivors, testified that he had seen Hugo Charteris come aboard between 10 and 11. Nobody had seen him leave the ship.

Meantime, Tisdale was passing troubled nights. From the moment Hugo had announced his intention of disappearing, Tisdale had wondered how Joy would take the reported news of his death. He had not set eyes on her since her father's funeral, but he had heard that she was leaving the Rectory and so it was reported—the Forest of Ye. Night and day her face haunted him, the face out of which had been crushed joyousness and youth. This had been Hugo's work, and he cursed him when he thought of what she was and what she had been. His feeling against Charteris was the more bitter, because he had had a share in the catastrophe, and because both men and the woman had been the victims of inevitable circumstance.

Hugo urged him to visit Hernshaw Magna before Joy left it.

"Now's your chance," he said emphatically. "I should leave England with an easier mind, I shall be happier and more contented over there, if I knew that you'd have her in the end. This is the moment to strike. Go in—and win."

"I haven't a chance," said Tisdale, moodily.

"You owe it to yourself and to her to make sure of that."

Kind Hearts--Good D

"How far that little candle throws its beams!
So shines a good deed in a naughty world."

A gift out of the ordinary is the religious work is that of Jacob ... New York of $100,000 for the establishment of two normal schools for the training of Jewish Sabbath school teachers. One institution is to be located in Cincinnati and the other in New York. It will, nevertheless, be a most valuable purpose.

* * *

The fickleness of fortune was never better illustrated than in the case of Edward A. Lacey, a Hoboken, N. J., cigar dealer. Five years ago to-day won several hundred dollars at the Brighton Beach race track. The same day Theophile Regnand lost every cent he had on the races. Lacey insisted on Regnand accepting $500, saying he could return it whenever he had plenty of money. Each went his own way, and the incident appeared closed. A few days since Lacey received word that Regnand had died in Paris, having bequeathed him $5000 in his will.

* * *

Mrs. A. E. Kent of Kentfield has given to the Marin Stadium Association thirty acres of land and $10,000 for the erection of a building for the association. At the corner-stone laying recently Mrs. Kent turned the first spadeful of earth and laid the corner-stone of the building. The plan called for the 4000 people, who had gathered to witness the exercises, proved the popularity of the movement for healthful exericise which she had inaugurated.

* * *

The late John M. Gould of Newburyport, Mass., had what might be termed old-fashioned respect for those traditions which had exerted a beneficent influence upon the Gould family. The bulk of his property was disposed of as follows: To "my college," Bowdoin University, $3000; to "my father's college," Wesleyan University, $3000; to the East Greenwich (R. I.) Academy, "as my parents studied there," $3000; to the Westboro Insane Asylum, $3000; to the Newton Methodist Episcopal Church, "which my parents attended many years," $500; to the Newburyport Public Library, $500.

* * *

One of the greatest ... movements ever undertaken ... recently inaugurated by the Order of Knights of Columbus. There are 1,700,000 members of the organization in the United States and Canada, and it is the hope of these the officers of the fraternity have forwarded an appeal for contributions to the fund of $500,000, which by order has pledged itself to raise for the endowment of the Catholic University at Washington. By this step, it is thought, the permanency of the university, which is the largest Catholic institution of its kind in this country, will be insured.

* * *

The new Columbia College at Marshfield, Or., has received a good send-off in a gift of $12,000 from an unknown donor toward the erection of the necessary buildings for the institution.

* * *

The Robert B. Brigham Hospital for Incurables at Boston was founded and endowed by the man whose name it bears. Recently his sister, Miss ... both Brigham, died in Boston, and in her will she added $1,500,000 to

SPECIALS
MONDAY, 8 to 10
PRETTY WHITE AND GOLD TABLE SET—Pretty pattern, 42 pieces; enough for six people $3.35
PRETTY 6-PIECE TOILET SET — Good decorations; green, blue and pink $2.25

SPECIALS
TO 10 MONDAY.
linoleum; good patterns worth 39c 39c
stand; well finished; pretty $1.55
burner gasoline stove; has enclosed $2.45
frames; all kinds of frames; worth 85c 85c

PATTERSON'S PATENT ROCK COUCH



gerators

"ALPINE" and "ARCTIC" Refrigerators. Come large size for grocery use, selected hardwood and galvanized steel, zinc, enamel linings. We are sure to please.
REFRIGERATOR—Regular style $6.45
REFRIGERATOR—Apartment size $10.75
REFRIGERATOR—Regular style $12.00



arts--Good Deeds

of the ordinary for
that of Jacob Schiff
$100,000 for the establish
normal schools for
Jewish Sabbath
institution is to be
cinnati and the other
will, nevertheless,
hile purpose.

of fortune was
ed than in the case
ncey, a Hoboken, N.
Five years ago he
ral hundred dollars
Beach race track.
phie Reginald lost
d on the races. L
mand accepting $16,
turn it whenever he
ney. Each went
cidient appeared
en Lacey received
had died in Paris
$1000 in his will.

Kent of Kentfield
arin Stadium Asso
e of land and
of a building fo
the corner-stone
. Kent turned the
t, and laid the
lding. The plans
who had gathered
ctions, proved the
ovement for
she had inaug

M. Gould of N
might be termed
pect for those
exerted a hea
e Gould family.
erty was disposed
my college," "
to "my father's
University, $500
ich (R. I.) Acad
studied there,"
nsane Asylum,
Methodist Epis
ay parents after
y; to the Wom
500.

atest good-hearted
undertaker will re
by the Order of the
ons. There are 215
organization in the
Canada, and to each
rs of the fraternity
appeal for contri
of $100,000, which
self to raise for
Catholic Universit
by this step, it
mence of the un
he largest Catholi
nd in this countr

e College at M
d a good send
from an unknow
rection of the n
the institution.

gham Hospital
was founded
n whose mem
sister, Miss E
in Boston, an
$1,500,000 to

35c to $1.00 Fancy Box Stationery

Odd and surplus lots of high-grade box papers. Just 51 boxes in the lot, for the first 51 customers to the Stationery Counter, rear aisle 2. The majority of them are marked 75c and 85c, some sell alone contain 4 quires of paper. The boxes may be soiled or scratched; hardly two alike. It's the sale price that will create a stir. Come quick for this. While they last, box 25c

Home 10371 Sunset-Broadway 4944

DON'T WORRY

Broadway Department Store

BROADWAY COR. 4TH. LOS ANGELES. ARTHUR LETTS

WATCH THIS SPACE



Mail Orders Receive Prompt Attention

3000 Yards Val. Lace

German and French Val. edges and insertions to match. Sold only in bolts of 12 yds., at 12c bolt and only 2 bolts to a customer. This lace has been selling rapidly at 35c bolt —3000 yds. of it, while it lasts; aisle 1; 1c yd.—12 yds. for 12c. 1c Yd.

Ribbons 3 to 4½ Inch

A grand lot of satin messaline, satin taffeta and heavy hair bow taffeta. Black, white, pink, old rose and a dozen or more prevailing shades. Ribbons that cannot be duplicated elsewhere at from 15c to 25c yd. This sale 11c. 11c

ice Festival

Cut Prices Combine To Make You Not Likely to Forget

Broadway as the name of the store itself. from a contented mind. "Don't Worry"

worry about what you're going to pay for lay in a supply for many a day to come. Look at the regular prices, look at the cut been able to read in many and many a day. duction is necessary to arrive at the facts in week. Come and bring your friends.

Stockings, Black and Fancy

a great number of sample stocking well here's one at 15c that will top and fancy colors. There are in all sizes for women. Some may be slightly there's a great variety here and there isn't a than 25c, many of them are worth considerable Sale price 15c. 15c

12½c

Womens' Ribbed Swiss Vests 3c

Here's another startling price for the Don't Worry Sale; swiss ribbed, low neck, no sleeve vests; no phone or mail orders on these. It's a great sale price, Aisle 7, each 3c.

Stockings for Women and Children 4c

How tall of such a ridiculous price? Fast black and tan hose for women and children to sell at 4c. They're 5c and 12½c value, but the imperfections don't wear. No phone or mail orders, aisle 8 for these.

"Don't Worry" Sale $1.50 to $2 Waists

97c

From the most remarkable gathering that the season has produced—at a price. We couldn't begin to tell you here. They are all in the new elbow-sleeve styles, lace and embroidery trimmed; many clever tailor models; fine sheer barred muslin and sheer lawns, unapproached at $1.50 and $2. Sale price .....

7½c Amoskeag Gingham From 8 to 9 a. m. . . . 4½c Yd.

Here's the genuine Amoskeag apron gingham in blue, brown and green checks at less than the actual wholesale price. No phone or mail orders, a limited number of yards to each buyer. A Don't Worry Sale price from the Third Floor, yard 4½c.

42x36 Bleached Pillow Cases 8½c
Made of fine quality bleached muslin; measure full size; Don't Worry bargain, 3rd floor, 8 1-3c.

72x90 Sheets Unbleached 42½c
It's a good, heavy sheet, will wear much better than the bleached, has finished center seam, lowest price we've quoted for an all day special.

72x90 Sheets Bleached 33⅓c
We've had them as low as this for an hour at a time, but this is for all day. Finished center seam, 3-inch hem at top, no phone or mail orders. Limit to each customer.

Lonsdale 15c Berkeley Cambric 10c
We have just 40 pieces of this celebrated, well-known 36-inch cambric; limit 10 yards to a customer; no phone or mail orders, yard 10c.

10c Chambray Gingham 5c
This is a real 10c grade, light gray, blue and green; while 20 pieces of it lasts, 3rd floor, yard 5c.

45-inch Persian 35c Lawn 15c
Beautiful fine, sheer quality, 45 inches wide, some slightly imperfect, but it will be hard to notice. Limit 10 yards, yard 15c.

15c and 20c Waisting White Madras 5c
Mill remnants of qualities that sell in the regular way at 15c and 20c yard. We have 1500 yards to offer Monday at 5c yard. Third floor.

Madras Shirting Regular 15c Grade 10c
Just 35 pieces of this; our regular 15c madras shirting, neat figures and stripes. A splendid material for shirts, waists and children's dresses; 10c yard Monday.

50c Silk Gingham 35c

Monday you can save 15c yard on soft silky ginghams in delicate shades of blue, pink, lavender, green, gray, etc. 35c yard, third floor.

"Don't Worry" Buy 25c to 65c Flowers

Flowers — Flowers — Flowers and more Flowers—an unsurpassed collection of the season's choicest styles, including roses and foliage. Regular 25c, 49c and 65c grades in a grand Don't Worry Sale offering; 1st floor, 19c. Enough for 2 days of the liveliest selling. Don't miss it. 19c



Trimmed Dress Hats
$4.50 and Up to $7 Ones

Braid shapes and blocked straw hats, beautifully trimmed with flowers, foliage, ribbon and ornaments—all colors and black. Don't worry about it being a bargain. It's the biggest value we've quoted in many months; 2nd floor, $4.25. $4.25



Fruit! Fruit! Fruit!
50c to $1.00 Hat Trimming

The most timely and up to the minute offering the season has brought forth. Fruit the most popular of all hat trimmings right now. Cherries, plums, etc.; large generous bunches that you pay 50c, 75c and $1 for. Monday in this sale, bunch 25c. 25c 25c

Women's $2.00 to $3.50 Oxfords
Some Slightly Factory Checked



Yes, some of them are factory checked, but you would have to be a close observer and an expert at that to determine the flaws.
Many and many a pair are absolutely without blemish. We've included a great lot of regular $2.50 lines from regular stock.
Altogether it's about the most important price we've quoted this season. Rich shades of tan Russia calf or brown kid pumps with silk bows or buckled effects. Then there are buttoned styles and suede ankle straps—or suede top patent vamp, all sizes and widths included. Don't Worry Sale Price $1.50. $1.50

Burt & Packard $3.50 and $4.00 Shoes and Oxfords for Men

Men, look here. We guarantee every pair. They are absolutely new, up-to-the-minute, perfect footwear. It's a bargain that could not be possible if we were not fortunate enough to make a purchase of a high-grade shoe stock.
New lasts in tan or black, including the warranted Burrojap patents and gun metal or Russia calf, high or low cuts. Resolve to get a pair at this price. $2.95

50c Box Ruching

For the Don't Worry Sale, 250 boxes, 6 ruches in a box, assorted, white, pink, and light blue. Each length 13½ to 14 inches long, of fluffy chiffon. The boxes are prettily decorated. Remember, there are only 250 boxes, they won't last long. Don't Worry price, aisle 2, box 23c. 23c

Veiling 9c Quality

Diamond mesh veiling, in a limited number of colors. Choice of navy, white and brown. Not a great quantity. It's a big value at 9c. Don't Worry Sale price, while it lasts, aisle 1, yard 5c. 5c

Great Dollar Offering
$1.25 to $3 Curtains

Did you ever attend one of our Annual $1 Curtain sales? If you did, and we were to tell you now that here was an event planned on the same broad liberal lines, and presenting the identical values, you'd know what this announcement means. $1 pr
The Don't Worry Sale results in this magnificent offering.

3000 Pairs of Curtains All at this one price $1.00

Embracing ruffled swiss, ruffled net, novelty curtains, cable nets, nottingham and cross striped madras, not a pair that you wouldn't be glad to pick up at any time at from $1.25 to $3; and remember, it's not a mere insignificant gathering, but 3000 pairs—think of it! Plenty for three days of wonderful selling. The event will start bright and early Monday morning, and will continue Tuesday and Wednesday. You can't go amiss; even if you were to choose the last pair of curtains in the lot you'd get a bargain at the price. This is a Don't Worry Sale price that will create great activity in the Curtain section.

50c and 55c Linoleum 8 to 10 a. m. 33c

Is the floor covering section. Linoleum, in a wonderful range of patterns. It's six blue-and white, green and white, tile effects and numerous other designs. Just for 8 to 10, we name this ridiculous price, square yard 33c.

$22.50 and $25 Body Brussels

Wilton Velvet $18.65

Full 11 patterns in these beautiful room-size floral designs. Body Brussels and Wilton velvet procure anywhere today under $22.50 and price for the Don't Worry sale. We expect before the day is over. Better come early for

Axminster $10.00

most desirable and serviceable of any rugs are reversible, absolutely fast color; the the very richest of rugs. The colorings Oriental brown, tan, and green as well as We make a big leader of this 9x12 size Worry sale we make this wonderful sale ddition we carry these rugs in eight different sizes, to 9x12.

Worry Sale Curtains 69c

of such a price for a silkoline covered com- with white sanitary cotton dainty patterns in nearly a thousand of them to sell at the price. It's handy to have extra bedding on hand. lay in a supply.



Curtain Swiss 36 Inches Wide 8c

White, suitable for sash curtains, bedroom curtains and bedspreads; regular 10c quality 8c Monday

Silks--Dress Goods -- Linings
Prices You Seldom See Equalled

The "Don't Worry" sale reaches Bargain height unapproached in the above named section. We are naming bargains that will bring the biggest crowds of the year.

$1 TO $2 DRESS GOODS 69c
These are 45 and 54-inch dress materials, consisting of 50-in. plisse striped panamas, 45-inch German black and white effects, 52-inch novelty effects and diagonal suitings, 46-inch Quaker gray panamas, 54-inch heavy plaid cloaking. Materials adapted for skirts, suits, coats and wraps. Would be worth in the regular way, $1 to $2. Sale price 69c.

50c DRESS GOODS FROM 8 TO 10 ..... 29c
A banner bargain in the dress goods section for two hours, all wool storm serges, all wool cheviot serges, all wool French serges and panamas, ladies' cloth, French wool taffetas, English mohair and sicilian, as well as wool challies in staple colors; these all go at, yard 29c.

Lining Sale Prices
15c BLACK PERCALINE 9c
25c MERCERIZED SATEEN 18c
15c CRINOLINE CANVAS 11c
25c ABERDEEN TAILOR PADDING 19c
25c LINEN CANVAS 19c
49c HAIR CLOTH 38c

95c BLACK TAFFETA A YARD WIDE 79c
This is the crowning bargain price in the Don't Worry sale, a wonderful quality at the regular price, 95c; lustrous finish, in fact, we know of no better silk to be bought at 95c. We have ten bolts of it to be offered in this Don't Worry Sale Monday, as long as the quantity lasts, yard 79c. Don't let this opportunity go by.

$1.19 TO $2.25 DRESS GOODS 99c
Black and cream dress goods including $1.48 black panama, $1.48 fancy black mohair, 44-inch $1.48 checked serges, black.
$1.48 checked waltrude.
$1.48 fancy serges, 45-inch.
$1.48 54-inch fancy checked serges.
44 to 54-inch cream panamas, sharkskin, mohair, broadcloth, voile, henriettas, satin cloth and $2.25 cheviot serges.
This is new goods, fancy and plain weaves; a great reduction for the Don't Worry Sale, yard 99c.

A 12½c LINING FROM 10 TO 12 ..... 6½c
Regular 12½c and 15c quality, in a yard wide silk finished taffeta lining; looks like a 35c heatherbloom.

MANY 75c AND 89c FANCY SILKS 59c
A grouping of 26-inch shantung pongees, 26-inch tussah pongees, 27-inch all silk rough pongees, 27-inch fancy weave, 32-inch black rough pongee, pure silk messalines in all the wanted colors. 35-inch black taffeta that sells regularly at 89c. 75c black taffeta, 26 inch, the 75c moire velour and the 27-inch peau de sole, all included in this great Don't Worry sale price, yard 59c.

COSTUME SILKS AND FOULARDS 39c
Silk dotted effects, silk scroll effects, diamond effects, dainty printed dots, spots, floral and conventional designs in black, gray, green, smoke, tan, helio, old rose, pink, navy, 27 inches wide; an ideal summer silk; a bargain for this sale, yard 39c.

20c TO 30c LININGS (8 TO 10) 5c
Yard wide, soft finish percalines and spun glass in black and colors, off the bolt these linings would cost you 20c to 30c yard, from 8 to 10 Monday, yard 5c.

49c CREPE de CHENE FROM 8 TO 9 A.M. 25c
All pure silk crepe de chene, dainty light colors, for evening and party gowns, for scarfs, auto veils, etc., marked now 49c; for the first hour of the Don't Worry sale, the yard 25c.

JAP. & CHINA SILK FROM 9 TO 10 ..... 18c
20 and 27-inch Jap and china silk in black, white and colors, for the second hour of the Don't Worry sale. A bargain that will make things hum, yard 18c.

YARD WIDE SILKS FROM 8 TO 10 A.M. 98c
Here's a price that you seldom find quoted on silks of this character:
$1.25 Satin Messalines.
$1.25 Peau de Cygnes.
$1.25 Satin Duchess.
$1.25 Satin Foulards.
36-inch Black Taffeta.
36-inch Colored Taffeta.
All these silks are 36 inches wide.
We have the latest shades as well as black and whites. For the first two hours in the morning, yard 98c.

"Don't Worry" Music Sale—17c, 3 for 50c

Some of the newest and most popular music included.

VOCAL
"You Remind Me a Lot of Someone," the latest hit.
"Silver Threads Among the Gold."
"I'm Glad I'm Married."
"I Wish I Had a Girl."
"Heine Waltzed Me Around on His Wooden Limb."
"Dreaming on the Silvery Rio Grande."
"Back Among the Southern Pines."
"Casey Jones, You."
"Rosemary, Alone."
"Shine On, Harvest Moon."
"Swinging."
"I Remember You."
"Back Among the Clover and Bees."
"What a Little Smoke Will Do."
"Father Was a Judge."
"That Little Sunny Southern Girl of Mine."

INSTRUMENTAL
"Three Weeks," rag.
"Live Wires," rag.
"Wall Street," rag.
"Wild Roses," intermezzo.
"Sasarida Mexican," intermezzo.

"Don't Worry" Sale $3 to $5 Knickerbocker Suits for Boys

Really the biggest majority of them are marked $5.00 now. We take this means of putting you in touch with the best and most up-to-date Boys' Dept. in the city. $2.75 is a price that will bring a crowd—a price that will show what the "Don't Worry Sale stands for. $2.75

$2.75 53 OF THESE SUITS ARE MARKED $5.00
15 OF THESE SUITS ARE MARKED $4.00
30 OF THESE SUITS ARE MARKED $3.00 $2.75
CHOICE OF ANY IN THE LOT.

Plenty of tans, grays and dark browns. No mother can afford to overlook this bargain news. Remember, they are reduced absolutely as we show. Come early for best selections. 2nd floor.



Boys' Blue Serge $1.50 Knee Pants 95c

Knee pants that are marked $1.50 now. We're going to offer them in this Don't Worry sale at 95c. It's an actual saving of 55c on every pair for you, and blue serge pants are staple as wheat.
These are made of all wool and are taken right out of regular stock. As you can see, we have quoted but two prices from the boys' department. They're both hummers. Be on hand early.

A LITERARY EXCURSION.

[SPECIAL CORRESPONDENCE OF THE TIMES.]

LONDON, April 30.—Kipling is the subject of a good story just now going the rounds. It is told by the Rev. C. J. Harris, pastor of a C...gregational Church in London, who is an intimate friend of the author. "I was sitting with Kipling one day in his garden in Rottingdean," said the reverend gentleman, in the course of a recent interview, "when a street organ stopped in front of the place and struck up the tune 'The Absent-Minded Beggar.' Kipling then went on to say that it was different to understand how he could ever have allowed 'Pay, Pay, Pay,' to be published, and attributed to the same pen which produced the 'Recessional.'" This is an interesting sidelight on the famous author. Rev. Harris says that Kipling is intensely alive to his own shortcomings; and keenly sensitive to any blunders of which he considers himself guilty. While publishers and many of his friends might lavish unbounded praise on certain of his works, Kipling himself is very severe in judgment and often discredits his own efforts, saying "unfortunately, I am unable to deceive myself about these things." It is certainly a humble and admirable attribute, and might well be taken to heart by a large number of writers who consider that when they walk on one side of the literary world, the other side tips up.

Rider Haggard is at present taking a deep personal interest in the cure of drunkenness. He is chairman of one bench of magistrates and senior member of another; and, in the course of his career, has dealt with some thousands of "drunk and disorderlies." He has recently given his view on intemperance in a British government report. Some of his suggestions are quite radical. For instance, among other things, he says:

"I submit that the best way to promote sobriety is to make it exceedingly uncomfortable for the individual who gets drunk. I am quite certain that if public intoxication ceased to be treated as a kind of troublesome and malodorous joke, and if its repetition were punished with sentences of confinement increasing in length in proportion to the frequency of the offense, instead of being condoned by a five-shilling ($1.25) or even smaller fine, we should hear and see a great deal less of it than we do at present."

The famous author of "King Solomon's Mines," "She" and other books, then goes on to recommend the following drastic measures for eradicating this vice:

"First offense, dismissal, with a caution; second offense, the ordinary fine; third offense, committal, without the option of a fine. Committal should not be to an ordinary prison," he says in his report, "but to a special department, where inebriates could be suitably treated with a view to their reformation." His views on the drunk that goes in for "making a row" are very strong. "If the drunkenness should be complicated with violence," he says, "or with the use of that filthy language in which drunks are wont to foam out their own shame in public, or if the intoxicated person should be in charge of a vehicle or of children, then I think the magistrates should commit upon the second, if not upon the first offense; and to the common jail."

With habitual drunkards he would resort to incarceration whether their own consent or that of their family were obtained or not; in England, habitual drunkards cannot be put away without their own consent for any length of time, but Rider Haggard would alter all this, and treat a habitual just as if he were a lunatic. If the government carry Rider Haggard's recommendations into effect there is a sad time coming for the man who loves the flowing bowl not wisely but too well. As the drink question in England is one of the biggest sociological issues, Rider Haggar is much to the front with his recommendations. He has also taken a prominent part in the land agitation and is considered a great expert on that subject.

George Meredith recently celebrated his eighty-first birthday. Many of his friends and most writers of prominence in England sent him messages of congratulation; and there were several cables from America. Meredith lives in a tiny little cottage built of flint and brick at a place called Boxhill, Surrey, in a very beautiful part of the country not far south from London. He has been a recluse for many years; though taking a deep and living interest in the world without being exactly of it. He reads his daily papers without fail, and interests himself in the most up-to-date subjects. Recently, he gave a careful study to England's scheme of raising a territorial army, so much so, in fact, that when Secretary of War Haldane spent a few days at Leatherhead, near Meredith's place, he made a special point of calling on the author and discussing his army plans. Haldane and Meredith are old personal friends, both having attended the same university in Germany.

Meredith, up to a few years ago was a great athlete; famous particularly as a walker. Recently, however, he has been confined to taking drives about the country which he loves so well. He goes about with his nurse, Cole; his gardener—a very old personal friend, more than servant—his sky-terrier, "Sandy," in a little cart pulled by his donkey—another friend—which he has christened "Picnic." Meredith is a tremendous optimist and sees the cheery side of everything. He is a devotee of the beauties of nature and loves the woods and flowers almost passionately. He is most expert in matters of floriculture and forestry. When the late Grant Allan lived near Meredith, he frequently consulted the latter on technical points connected with woodland lore. Meredith is also a keen student of ornithology, and though he does not care for the purely technical side of the subject, he knows the habits of every bird in his district, and can tell you to within a few days, the different mating seasons; and he can distinguish by the call of each bird just what state the feathered family is in. Meredith still does some writing; but he seldom visits the little summer house, or wooden chalet, at the bottom of his garden, where he wrote most of his famous books. The interior of this little shanty is kept neat and clean for him, however, in case he should ever wish to go there.

Though Meredith is now recognized as one of the giants of English literature, fame has come late to him. His early books were almost unnoticed; and he was so poor at one time that he sustained himself for days on a packet of oatmeal. It was only when he had produced a number of books that any attention was paid to him. It was recently remarked upon by a critic that the books which Meredith produced in those early struggling days were the cheerfulest of all he had written. This goes to show that he was able to rise beyond and above circumstances, a feat not to be accomplished by an ordinary author.

CHARLES OGDENS.

Unearned Increment.

After several days' illness she was sitting up in bed looking over the flowers and books and notes and boxes of candy and cages of canary birds that had been sent in by sympathizing friends.

"What are you doing?" asked her

FRESH LITERATURE—Reviews of the Latest Books.

NEW BOOKS REVIEWED.

(BY A TIMES REVIEWER.)

Needed Interpretation.

FRIEDRICH NIETZSCHE. By Henry L. Mencken. John W. Luce & Co., Boston. (Price $2.)

There is no denying that the voice of Nietzsche is the loudest voice of modern times. In philosophical history there are few teachers whose doctrines have colored so much and reached so far as Nietzsche's. There is little modern literature into whose pages Nietzsche does not creep. As Mr. Mencken says, we may mock and hiss, ignoringly pass him by, but his roar is in our ears and his blasphemies sink into our mind. Despite this, there has been little written concerning Nietzsche, and the need of such a book as Mr. Mencken's is undeniable. It is doubly needed in view of the fact that the general idea of Nietzsche, when not nebulous or ignorantly absurd, is erroneous. His teachings are understood in but a small degree; therefore a careful and scholarly study and analysis of his philosophy, rational, and substantiated by direct proof, should at once recommend itself to the student and layman alike. Mr. Mencken, despite the neophytes who probe superficially and find much cryptic mystery, shows that Nietzsche's "ideas are ever clear." This, to Mr. Mencken, is a handicap, inasmuch as people as a whole have come to believe that anything metaphysic is necessarily occult, and irreducible to simple English and simple comprehensions. His literalness is the hall-mark of Nietzsche's entire philosophy. "He is the high priest of the actual, and the divine mysteries seem to him to be but so many grotesque lunacies."

Mr. Mencken has set a standard for himself in his preface which he has clung to with unswerving consistency; namely, to translate Nietzsche into terms familiar to all, and to point out the exact bearing Nietzsche's philosophy has upon every matter of consideration. Mr. Mencken, to test the validity of Nietzsche's conclusions, has applied them to the things in which America and England are most interested, quoting, wherever possible, from the original text.

The opening chapters of the book are devoted to the biographical consideration of Nietzsche. We learn of the boyhood and youth of this anti-Christ whose father was a preacher—this disciple of all unholiness who was a "serious, introspective child," with "dignified politeness." Following the brief summary of his youth, we get the story of the gradual birth of his philosophy which was to be the greatest and most puissant factor in modern thought. We are led through its development to its mature propositions. Further along in the book, Mr. Mencken has endeavored to trace the origin of Nietzsche's philosophy in the minds of other philosophers. By practical methods, this system is applied to human experience with a view to seeing where it agrees and disagrees. In the closing chapter but one, Mr. Mencken estimates Nietzsche's influence on contemporary men, and forecasts his influence on the men yet unborn. On page No. 285, Mr. Mencken attempts (after stating that Roosevelt, Shaw and Reich are all influenced by Nietzsche,) a "roll of other conscious or unconscious retailers of Nietzschean philosophy." Then follows the roll:

George Brandes in Denmark, W. H. Hudson, Thomas Hardy, R. B. Cunninghame Graham, H. G. Wells and H. G. Carpenter in England; Maxim Gorky and the "young Russia" school in Russia; Hugo Kaatz, Max Zerbst, Robert Schellwein, Gerhart Hauptmann and the vast "young Germany" school in Germany; Olga Hansson in Sweden; De Wyzewa, Lavedan and a horde of lesser lights in France; Gabrielle d'Annunzio in Italy; Benjamin R. Tillman (who probably never heard of Nietzsche) and innumerable disciples fourth removed in America; Benjamin de Casseres in Mexico, and stray iconoclasts here and there in Norway, Austria, and even Spain.

Nietzsche's philosophy, as searched and paraphrased by Mr. Mencken, is simply this:

(1.) That the ever dominant and only inherent impulse in all living beings, including man, is the will to remain alive.

(2.) That all schemes of morality are nothing more than efforts to put into permanent codes the expedients found useful by some given race in the course of its successful endeavors to remain alive.

(3.) That, despite the universal tendency to give these codes authority by crediting them to some god, they are essentially man-made and mutable.

(4.) That the human race should endeavor to make its mastery over its environment more and more certain, and that it is its destiny, therefore, to widen more and more the gap which now separates it from the lower races of animals.

(5.) That any code of morality which retains its permanence and authority after the conditions of existence which gave rise to it have changed, works against this upward progress of mankind toward greater efficiency.

(6.) That all gods and religions, because they have for their main object well-being of healthy and efficient men.

(7.) That all the ideas which grow out of such gods and religions—such, for example, as the Christian ideas of humility, of self-sacrifice, and of brotherhood—are enemies of life.

(8.) That human beings of the ruling, efficient class, should reject all gods and religions, and with them the morality at the bottom of them and the ideas which grow out of them.

The book takes up this philosophy and presents it in a clear, bold, understandable manner. The book is neither long nor diffuse, and, on account of its calm, judicial and unprejudiced attitude, will probably be the standard English interpretation of Nietzsche for some time to come. But why is it handicapped with three titles?

—o—

For a Civic Theater.

THE PLAYHOUSE AND THE PLAY. By Percy MacKaye. The Macmillan Company, New York. (Price $1.25.)

Mr. MacKaye has given us one of the most important, if not the most important, contributions to modern dramatic literature. His "Playhouse and the Play" is a book of addresses given before Harvard, Yale, Columbia, and other American universities. Of the five leading chapters the first concerns itself with the conditioning influences of the theater upon the drama; the second with a possible goal for our native drama; the third, with the civic status of the dramatist's profession; the fourth, with the need of leadership; the fifth, with art as public service. Mr. MacKaye advocates the establishment of civic theaters and the making of the drama a civic force. He goes into the problem of the theater as an institution of national educative power, and points out the undesirability of the theater as a private speculative business. In addition, Mr. MacKaye answers frankly and authoritatively a great many heretofore questions in connection with the theater. Here are a few of the salient ones, selected at random:

Our theaters in America are attended nightly by tens of millions of citizens: What steps have been taken to investigate whether the theaters are instituted upon a basis which tends to improve, and not to deteriorate, the citizenship of such vast numbers, in qualities of taste, morality and mentality?

What civic societies concern themselves with abuses of the theater's proper function in the community? What churches? What social clubs? What universities?

Why should lovers of art blame theatrical managers for adopting consistent methods to improve their business?

If lovers of art do not like the results of such methods, why do they not take steps to make the pursuit of better methods logical?

It is easy to demand self-sacrifice and financial risk from a business man, but is it reasonable?

How far does the public confuse the creative work of the dramatist with the interpretative work of the actor? How far is this confusion necessary? Useful?

Who appoints dramatic critics?

When appointed, what standard of excellence must they maintain in order to practice their profession?

Can they be guilty of malpractice without expulsion?

Can they, on the other hand, be expelled for practicing their vocation justly?

Is it true that the first night of a production is usually the least representative of the play and acting?

If so, why are first-night performances usually the only performances which are criticised?

Under present conditions, in what space of time, and under what circumstances—conducive or not to mature judgment—must dramatic criticisms be written?

Are these conditions acceptable to critics? To the public? To whom are they acceptable?

What is the rational adjustment of actor, dramatist, stage director, to theatrical production?

What are the wares of the theatrical business?

Are endowment and subsidy by subscription the same in principle?

Is it true that actors are provided, by the practice of their profession, with little or no opportunity for fundamental training in the traditions of comparison of their own work with that of living masters in their art?

To what extent have the contemporary dramatists of Europe influenced American dramaturgy? To what extent is this influence salutary? To what extent harmful?

In America, committees for the critical selection and exhibition of works in sculpture are composed of expert sculptors such as Saint-Gaudens, Barnard, French, MacMinnees: How are committees for the critical selection and exhibition of plays composed?

Mr. MacKaye's arguments are forcible in themselves, and in addition he is remarkably happy in the language in which he clothes them. A gift for pointed and effective epigram, a firm belief in the justness and importance of his cause, give color and fire to the plea and impart to the reader something of the author's own enthusiasm. Moreover, Mr. MacKaye is thoroughly familiar at first hand with his subject. As a poetic dramatist, he has already won a high place for himself, and there is no one, perhaps, in the country better qualified to speak from the standpoint of the playwright.

—o—

Maudlin, But Joyful.

DO THE DEAD DEPART? By E. K. Bates. Dodge Publishing Company, New York. (Price $1.50.)

It has been a long time since I got so much enjoyment out of a book as I got from the quasi-psychic tract by E. Katherine Bates, "Do the Dead Depart?" "Seen and Unseen," from the same author was funny (God wot!) but it didn't begin to compare with this latter book. The cover has a most mysterious caste. It is black with white lettering, and beneath the interrogative title is a nebulous spook, draped in a soiled sheet, carrying a thin gray scepter bent in the form of a question mark.

The preface starts out, "This book is not evidential." We grant this readily, and read further: "After twenty-five years of constant study and investigation and of meeting other psychic students in every quarter of the globe, I suppose I may call myself an expert?" Indeed she may! She may call herself a kangaroo—a clothespin—a string-bean. I could deny her no form of self-nomenclature after the delight the book has given me. Further along in the preface we read, "Some kind friends, on both sides of the Veil, have deeply regretted my writing in a style so far below my capacity and brain power." We, of course, echo the mortal and the spook voices in this particular, and extend our sympathy to her who finds it necessary to debauch her intellectual powers. She finds solace, though, for this misfortune by taking a philosophical stand that after all "it is not a question of trying to impress people with the amount or quality of one's brain-power, but of getting them to listen to what one says." We regret that in this vulgar and commercial day such is the case. So, with a tear, we turn to the text.

Now any one who hasn't had any risible exhilaration lately will find this book highly profitable. There are at least two good hearty, boisterous laughs in each chapter, and there are twelve chapters. How any one can be so childishly gullible in this day is beyond my understanding. It is too bad the book was not written for a burlesque. Listen to this story, which appears in chapter III: The author was aboard a train bound for Cincinnati. A terrible storm was raging, and a "washout" delayed matters. There was no way of knowing within a day or two when she would arrive in Cincinnati, and they were already twenty-four hours late. Suddenly thought she, I will consult mother regarding my arrival. (Mother was dead.) Taking a hairpin and holding it lightly in the right hand above her watch, she asked what time the train would arrive in Cincinnati. Then she began repeating the alphabet until the hairpin was pushed downward to the back of the watch, at a special letter. And lo! mother's spirit spelled out "Four o'clock in the morning." Then the author "turned in" and went to sleep. When she awoke the train had stopped,, and she heard "soft, stealthy steps creeping past the thick curtains" of her berth. It was the conductor.

"Where are we?" she whispered cautiously.

"Cincinnati," was his equally cautious reply.

"What o'clock is it?" she asked, excitedly.

ghost playing tiddledywinks with the hairpin is fairly representative of the series of "psychic" experiences through which the author has passed. A delightful new fact has been added to psychic science in this book. We are told that the reason departed spirits do not return directly after entering the spirit plane is because when they die they are generally so worn out or fatigued or sick, that it takes them some little time to recuperate sufficiently to thump tables and strum banjos for the delectation of us earth-bound creatures.

—o—

By the Author of "Mrs. Wiggs."

MR. OPP. By Alice Hegan Rice. The Century Company, New York. (Price $1.)

Mr. Opp is not an uninteresting character. But when the publishers make the assertion that this book suggests Dickens (poor compliment though it is) they are over-reaching themselves, and over-estimating a very commonplace and uninspired writer. The book is not without interest and merit. Mr. Opp is delineated with sympathetic and workmanlike precision, so that when the book ends we have a fairly clear vision of a pretentious, pathetic, protesque, patient, brave, unselfish, self-sacrificing, pitiful, ignorant, simple-minded country editor.

He is described twice in his two dominating personalities. Once he is "the aggressive Mr. Opp of the gorgeous raiment and the seal ring, the important man of business, the ambitious financier." Again he is described as "the insignificant Mr. Opp, he of the shirt sleeves, and the wilted pompadour, the delicate, sensitive, futile Mr. Opp, who was incapable of everything but laying down his life for the sake of another."

He is overdrawn, and such a pathetically pitiable figure as Miss Rice describes him takes the life out of the author's fun-poking. The book is rather depressing. Mr. Opp is given to such things as the following:

"According to my notion, or understanding, it's well—what you might call, in military figures, a fight. Of course, there's some that just remains around in camp, afraid to fight and afraid to desert, just sort of indulging in conversation, you might say, about the rest of the army. Then there is the cowards and deserters. But a decent sort of a individual, or rather soldier, carries his orders around with him, and the chief and principal thing he's got to do is to follow them. What the fight is concerning, or in what manner the general is a-aiming to bring it all correct in the end, ain't, according to my conclusion, a part of our business."

—o—

Trifling and Cheap.

THE ALTERNATIVE. By George Barr McCutcheon. Dodd, Mead & Co., New York. (Price $1.25.)

Perhaps there is no better proof of the levity of the average mind than the popularity which accompanies the silly books of George Barr McCutcheon. A man with no sense of the literary decencies, incapable of the slightest semblance of art, he stoops to every cheap device known to back-romanticists to gain favor with those to whom thinking is an anachronism. It is not the prurient books that do the great harm (we survive, as a nation, very well "The Memoirs of My Dead Life" and its classic kind;) but it is the unspeakable trash like McCutcheon's that obfuscates the intellect and perpetuates a taste for the inferior. The self-appointed guardians of other people's virtue, whose degeneracy has reached the point where to them everything that isn't swathed and swaddled is pornographic, might better spend their time suppressing the unintelligent drivel from such sources as McCutcheon & Co. His latest endeavor at commercial literature is published by Dodd, Mead & Co., a house which has the honor to issue Maeterlinck's works. The publishers are really the culpable ones in regard to execrable books, and against them should be directed a law for the protection of the American mind. McCutcheon started in his career writing romantic burlesques. Later he attempted the more serious form of novel, and evidently found himself incapable of the task. He now reverts to burlesque. "The Alternative" will have a tendency to cure even those who admire Mr. McCutcheon of the idea that this inexpensive gentleman is a writer.



Henry L. Mencken,

who has given to English readers in his "Philosophy of Frederick Nietzsche" an adequate interpretation of the great German thinker.



Percy Mackaye,

In the "Playhouse and the Play" Mr. Mackaye makes a strong plea for a national civic theater.

LITERARY CHIT CHAT.

The following freak triolet, entitled "Mater," is the only reading matter in poem form which appears in the May Harper's:

"Once I snared a homing bird,
And I knew it had a nest;
And the dawn was when I heard
In the nest the mated bird;
And I dreamed that something stirred
Underneath a mother breast;
Once I snared a homing bird,
And I knew it had a nest.

Is there any one who can throw light on the subject? Any suggestions that would lead to the understanding of the sense of this remarkable rhyme will be appreciated.

Mark Twain confesses in his latest, "Is Shakespeare Dead?" that he was once very much interested in Satan. He argued the whole proposition pretty ably with his Sunday-school teacher, and finally suggested that little Samuel Clemens should write Satan's biography. The idea and the scenario that accompanied it were a great shock to that young Sunday-school teacher. He told the sporting questioner that no one who ventured to mock at the real biographers of Satan could ever hope to enter afterward any respectable house. "How true," says Mark Twain, "were his words, and how wise! How fortunate it would have been for me if I had heeded them! But I was young. I was but 7 years of age, and vain, foolish, and anxious to attract attention. I wrote the biography, and have never been in a respectable house since."

"The White Sister," the novel completed by F. Marion Crawford shortly before his death, was published May 4 by the Macmillan Company. It is a love story of modern Rome, the field which is more intimately connected with Mr. Crawford's fame than any other. Lovers of the society he drew so correctly will rejoice to find in this, the last of his Italian novels, such an old friend as Ippolite Saracinesca, no longer a young priest, but an influential ecclesiastic, whose wisdom brings joy from a choas of circumstances. The thousands whom Mr. Crawford made familiar with Italian life and character will be glad to learn that almost the last thing he wrote for publication treats once more of his old love.

A characteristic anecdote of Marion Crawford before he attained fame is told by William Mercer in the London Athenaeum. Mr. Mercer says:

"My acquaintance with him began in 1877 in this wise: We found ourselves seated in the compartment of the celebrated, Caffe Greco, in Via Condotti, Rome, yclept the 'omnibus'—in that

Tweny thousand miles without an accident was the unparalleled feat of our battleship fleet on the recent cruise. The voyage created a world-wide interest and a most intense national pride. An accurate photographic record of this now famous cruise is of great interest, and A. C. McClurg & Co. consider themselves fortunate in obtaining such a record for publication early in May. Under the title, "A Pictorial Log of the Battle Fleet Cruise Around the World," Chief Turret Captain R. J. Miller and H. R. Jackson, official photographer of the fleet, have produced a notable work that will be recognized immediately as the standard account of the great naval adventure. As its title implies, the work is arranged as a log. On the one side of the open book are the plates, 7x5¼ inches, and opposite them is a dated record of the places and events which they illustrate. There are between 400 and 500 illustrations, covering the ships, the ports visited, the havoc of the Messina earthquake, the excitements of bull-fighting, the pyramids, target practice, and a number of views in the frozen South. The book will be about 9x11 inches, bound in a manner in keeping with its worth, and will be issued early in May.

Alice Duer Miller's "Less Than Kin" will be issued by Henry Holt & Co. this week. The plot is based upon mistaken identity. A clean-cut young fellow just back from South America is welcomed as a prodigal son by an exclusive New York family of entire strangers. He has in his pocket a letter to the real son, which runs as follows: "Dear Bob: If you left home on my account you need not have gone. Your affectionate cousin, Nellie."

Early issues of the Century are to have a novel fiction feature in a series of three stories written around the superstition of thirteen at table. The three authors are Margaret Deland, Dr. S. Weir Mitchell and Owen Wister; and the names of the authors of each story will not be disclosed until the series is complete. The first of the stories, to be entitled "With the Coin of Her Life," will come out in the June Century, and the editors say the chances are small that readers will guess correctly its author's identity.

BRIEF MENTION OF SOME NEW BOOKS.

A KING IN KHAKI. By Henry Kitchell Webster. D. Appleton & Co. (Price $1.50.)

On a West Indian island near Jamaica, a newspaper man who is a great power among the natives, and a rascally New York financier, fight their battle in which love and honor are at stake.

THE RULE OF THREE: A STORY OF PIKE'S PEAK. By Alma Martin Estabrook. Small, Maynard & Co. (Price $1.25.)

A comedy of courtship in Rocky Mountain setting. The hero, who is living in a bungalow half way up Pike's Peak, is suddenly called upon, under curious circumstances, to produce a wife.

THE MAKING OF CARLYLE. By R. S. Craig. John Lane Company. (Price $4 net.)

Mr. Craig discusses the hereditary, personal, literary and social factors that combined to produce Thomas Carlyle. His book is both biography and criticism.

THE HAND-MADE GENTLEMAN. By Irving Bacheller. Harper & Bros. (Price $1.50.)

Laid in Northern New York State about fifty years ago, this story treats of rural types, and is full of rural humor. The hero begins life as a peddler of silver polish, and becomes a great manufacturer.

LOVE'S PRIVILEGE. By Stella M. During. J. B. Lippincott Company. (Price $1.50.)

This novel of Mrs. During's recently won a thousand-dollar prize in a leading Chicago newspaper competition, and was pronounced one of the most baffling mystery stories of recent years.

WIRELESS TELEGRAPHY AND WIRELESS TELEPHONY. By A. E. Kennelly. Moffat, Yard & Co. (Price $1 net.)

Enlarged edition of the author's handbook, bringing the subject down to date and adding an account of wireless telephony.

THE AMERICAN FLOWER GARDEN. By Nellie Blanchan. Doubleday, Page & Co. (Price $10 net.)

An authoritative work, doing for the American garden what Robinson's book does for the English. Every phase of the subject is treated, from both the esthetic and practical viewpoints.

SERVITUDE. By Irene Osgood. Dana Estes & Co. (Price $1.50.)

Algiers in the early part of the last century is the scene of the story, in which some English officers and their wives and sweethearts figure.

CHARLES-AUGUSTIN SAINT-BEUVE. By George McLean Harper. "French Men of Letters Series." J. B. Lippincott Company. (Price $1.50 net.)

Prof. Harper believes that Saint-Beuve is now more than ever acknowledged to be one of the world's chief critics in the broad sense—a man who has thrown the light of reason upon all great questions of morality, religion, politics and art.

SET IN SILVER. By C. N. & A. M. Williamson. Doubleday, Page & Co. (Price $1.50.)

A case of mistaken identity and a motor trip through England give the familiar Williamson flavor to the new story.

THE REVELATION TO THE MONK OF EVESHAM, ABBEY IN THE YEAR OF OUR LORD ELEVEN HUNDRED NINETY-SIX CONCERNING THE PLACES OF PURGATORY AND PARADISE. Rendered into modern English by Valerian Paget. John McBride Company. (Price $1.50 net.)

First modern English rendering of this chronicle of an unknown monk, who may be called a minor Dante, in that, like the great Italian, he conducts his readers through a medieval purgatory and paradise.

AN ENGLISHMAN'S HOME. By Maj. Guy du Maurier. Harper & Bros. (Price $1.25.)

A satire on England's incompetent militia, and a picture of dogged, unyielding, heroic John Bull. The play has been very successful, both in London and New York.

LANIER OF THE CAVALRY. By Gen. Charles King. J. B. Lippincott Company. (Price $1.25.)

As usual, in Gen. King's novels, the plot is laid at a frontier fort, where brave men and clever women are snowed in for months. Mystery begins with a girl's scream heard on a frosty night, and ends in a court-martial.

PARTNERS THREE. By Victor Mapes. Frederick A. Stokes Company. (Price $1.25.)

The partners are Dr. Joyce, American inventor and optimist; Antoinette, French and bewitching, and "Pie," a waif from a reform school. Their adventures are as odd as their partnership.

ESSAYS BIOGRAPHICAL AND CHEMICAL. By Sir William Ramsay, K.C.B. E. P. Dutton & Co. (Price $2.50 net.)

Great English chemists and their discoveries, with some more general topics, such as the origin of electricity, radium and its products, or the aurora borealis, are the subjects of the essays.

A PLURALISTIC UNIVERSE. Lectures on the Hibbert Foundation, delivered at Oxford, 1908. By William James. Longmans, Green & Co. (Price $1.60 net.)

rying on the defense of empiricism from the reproach of being a philosophy of irreligion and disintegration.

THE TRUTH AND ERROR OF CHRISTIAN SCIENCE. By M. Carta Sturga. E. P. Dutton & Co. (Price $1.50 net.)

An Englishwoman's examinations of the beliefs of Christian Science, undertaken in a spirit of fairness and with a recognition of the power and value of the movement.

THE CUCKOO'S NEST. By Martha Gilbert Dickinson Bianchi. Dufield & Co. (Price $1.50.)

A novel of "smart" Americans at Paris and Monte Carlo, giving an inside view of life at the famous gambling paradise.

PAPER VERSUS STEEL.

New Material Invented from Which Battleships or Locomotives May Be Made.

[Exchange:] Two German engineering experts, Dr. Wagner, one of the technical advisers to the famous Vulcan Shipbuilding Company, Stettin, and Herr von Radinger, director of the Howaldt Shipbuilding Yard, Kiel, have invented a new material from which battleships, ocean liners, and all other kinds of seagoing vessels, motorcars, bicycles, railway locomotives, railway cars, tramcars and other street vehicles, buildings of all kinds, and street paving can be made.

This wonderful material is a strange combination of paper and various fabrics, chiefly linen, raw silk and cambric. These different constituents of the new material are bound together by steel wire.

The inventors have conducted exhaustive experiments which, according to their statements, have clearly demonstrated that their new material is more durable and possesses greater power of resistence than aluminum or steel. It is very light, can be manufactured cheaply, is fireproof and proof against damp.

Dr. Wagner and Herr von Radinger have utilized their new material in the construction of an airship which they are now building at Stettin.

Owing to the extremely light weight of the solid parts of the airship, as Zeppelin airships, which are constructed all aluminum, Dr. and Herr von Radinger claim their new aerial vessel will be able remain aloft without landing period of seven weeks.

His Mysterious Initials.

Henry A. Turner is a traveler whose work takes him down the State of Texas. In Worth recently he needed a hat, proceeded to one of the city's men's furnishing stores and fact. The obliging young clerk waited upon him, after the had been made, proudly that his house had the only in town for cutting initials leather bands of head-coverings asked if Turner would like to chapeau marked.

"What initials?" inquired the chant-prince-to-be, swelling chest.

"Well, let me see," said the Turner, and after further announced his choice as "H. A. T."

"H. A. T.?" gasped the clerk.

"Yes, H. A. T.; that'll be enough."

So the hat was marked, and, it on, the drummer started out store, according to the St. Louis public. The mystified clerk's got the better of him before the tomer had reached the street, hurrying up, he asked pardon, he would like to know the reason those letters, adding:

"Why, anybody can see it's a hat."

"Yes, I know," said Turner, a smile, "but you see I'm afraid get up some morning and think shirt or one of my socks."

Piano for McKinley School.

The musical committee of the McKinley School, after testing other high-grade standard pianos, purchased of the Frank B. Long makes (the Frank B. Ward) for use in their school. Reasons for "the unequalled in tone."

H. Rider Haggard's Latest Nov

THE LADY OF THE HEAVENS

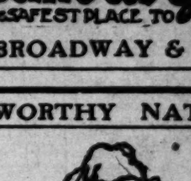
A Powerful, Weird, Interest-compelling Story in Haggard's very best V

The Cincinnati Times-Star says: In "The Lady of the Heavens" Haggard tells, with the wealth of his knowledge of the mys and wonders of innermost Africa, the story missionary's daughter who was won by savage Zulus; who was loved solider of fortune and made capti another. The story is full of wild mysterious, surprising and ual, and it carries one breathlessly wondering wha happen next.

Publisher's Price $1.50, Our Price, $1.18

Hamburgers
SAFEST PLACE TO TRADE
EIGHTH, BROADWAY & HILL STS.

TWO NOTEWORTHY NATURE BOO



"One of the most informing, entertaining and fascinating nature books many a day."—Chicago Inter-Ocean.

Wild Life On The Rockies
By ENOS A. MILLS

"Personal adventure, observations of nature, of trees and animals told peculiarly ingenious, simple manner that is extremely attractive. Mr. conveys the spirit of the mountains to his readers."—New York Sun.

Fully illustrated, $1.75 net. Postpaid, $1.90.

"A Thrilling Story of the Crossing of a Glacier."—New York Sun.

Stickeen: The Story of a Do
By JOHN MUIR

"There have been no end of dog stories of power and interest, but this a work of fiction; it is the interested study and appreciation of a strange animal, by one who is not inclined to be sentimental in his views. such simplicity and force that it may easily become a classic among dealing with nature studies."—St. Louis Globe-Democrat.

Boston HOUGHTON MIFFLIN CO. New



Kodaks

Photo Supplies,
Artists' Materials,
Framing, Developing
Printing and Enlarging

Howland & Dewey Co
510 South Broadway



I CURE
PILES
Without An Operation
BY MY PAINLESS DISSOLVENT METH
NO Cutting, Burning, Injecting, Detention from Business, Loss of Time.
I GUARANTEE TO CURE EVERY CA
I TREAT—SEND FOR MY BOOK.

MY Dear Dr. Walter:
I wish to express to you again my heartfelt ap
of hemorrhoids. You Have Cured Me Completely, and during the treatment I
not turn aside from my usual work. I therefore commend you and your method
sufferers from rectal disorders.
Very gratefully yours,
Rev. Edward H. Brooks (Baptist Minister,) 2812 Menlo Ave., Los Angeles

DR. C. H. WHITE 453 1-2 South Spring Street Los Ang

OUR EACH-AND-ALL GROUP—Sunshine Society—With The Young Folks.

GENERAL MEETING.

In Charge of the Invalid Cheer Chapter—Good Work Done by This Chapter.

A goodly number were present at the general meeting of the Each and All which was held at the regular meeting place, Mammoth Hall No. 2, Wednesday afternoon. The programme was in charge of the Invalid Cheer Chapter and was very enjoyable. Bouquets of beautiful flowers decorated the meeting-room, everywhere, and after serving their purpose for that time were taken to "cheer" the sick and lonely elsewhere.

Miss Daisy Daniels presided at the piano giving instrumental solos, readings and songs, aided in the latter by members present.

Mrs. Lawrence gave a very interesting and comprehensive report of the work of the chapter. Weekly meetings are held and busy hands have gathered a number of garments for the needy ones, many of whom are confined to their beds, some are lame, some blind and all in need of help. The speaker stated that not only was aid given, but admirable lessons in patience were received. Their work is carried on in connection with the International Sunshine Society and the Associated Charities. In addition to preparing articles they also distribute cast-off clothing and the like, and are careful to investigate all cases brought to their notice, thus making sure that they are worthy of help. Mrs. F. N. Spare recited two original poems. Following this part of the entertainment was a penny march, the pennies being deposited and slips of paper with notices were drawn and read. A duplicate of one of these was wrapped with a china ornament and drawn as a prize by Mrs. Spears. A pair of knit slippers was raffled, the janitor of the hall holding the winning number.

Tea and wafers were served and the chapter is to be congratulated on the success of its entertainment. They have a pieced and finished quilt for sale, the price being placed at $2.25, which is much less than its real value.

One very interesting circumstance is the "passing on" of the wheel chair by the lady to whom it was given, as she does not need it longer and some one else does.

Notice was given of the opening of a medical dispensary at No. 212 West Third street, where medical attention and medicines would be supplied to needy ones at a nominal sum.

The next regular meeting of Each and All Society will be held at the same place Wednesday, June 2. It was voted to suspend the bylaws and hold the annual election of officers at this time, thus giving the incoming officers an opportunity to formulate plans and get the society in running order before the holidays, when there is a call for extra work and money.

LUCY S. MITCHELL,
Secretary.

A Sympathetic Girl.

Our San Diego, Cal., girl, Mrs. M. L., sends the following letter to the Each and All girls:

"I have been hoping for the address I asked for some weeks ago, am sure you must have been more than busy or I should have received them. I send you the comfort I before mentioned, by express, two weeks ago and after I received the inclosed letter; am more than anxious that the girls shall finish and send it; I having been so overdone with work I could not. Has that linen shower fallen through? I hope not, for the sake of that poor woman who evidently gave it many longing thoughts. We surely do not realize the condition of mind under such circumstances else we would not raise hopes only to have them disappointed. I do hope all the Each and All girls will respond to this letter before another week has passed. I once heard a busy mother say, in regard to a large basket of mending, 'it isn't the work, it is the just getting at it.'

"Now, dear girls, get at it and do not let it be a disappointment to that suffering sister for she has had so many already."

It will be seen from the report of Each and All meeting published elsewhere in our department that the girls have finished the quilt which was received at The Times Office on time and turned over to the members. It will be forwarded to Union City as soon as possible.

"Mothers' Day."

The setting aside of such a day as this should make glad the hearts of a girls' society like Each and All. To mark the occasion, I offer for reprinting on our page this familiar poem, which I take from one of the few pages I chanced to preseve out of all that came my way over two years ago:

MY MOTHER.

She gave the best of her life
With joy for me;
And robbed herself, with loving heart, Unstintingly.

For me with willing hands she toiled
From day to day;
For me she prayed when headstrong youth
Would have its way.

Her gentle arms my cradle once,
Are weary now;
And time has set the seal of care
Upon her brow.

And, though no other eyes than mine
Their meaning trace,
I read my history in the lines
Of her dear face.

And, 'mid His gems who showers gifts
As shining sands,
I count her days as pearls that fall
From His kind hands.

Acrostic.

Mothers! God bless them every one!
Of every nation, under the sun,
True heroines of earth's battlefield
Heaven's best treasures, love only they wield.
Enduring love, love which ne'er grows old,
Rejoice! for our mother's more precious than gold.

—[Gertrude Allyn Long.

Reflections.

Early in the year under the heading "To The Walking Girls," there appeared these lines: "Each chapter is doing good in its own way. Let us be helpers, not leaners, and finally when we have made a few hearts happy and know we have accomplished something our reward will be our first walk, and a day in the woods, with an invitation extended to all the chapters to join with us, and have a day of rejoicing because we have done some good in our society. I would be pleased to hear from any or all of the girls, members or prospective members, of the Walking Chapter. MOSEY."

So far nothing has been heard of this first walk of the season, yet surely this is the ideal time of the year for rambles, and it is to be hoped our walking girls are not to be denied the above treat in store at which "Mosey" hinted broadly.

If E. V. M., of Yermo, Cal., is still an interested member of the society, and received few calls for the copies she kindly offered to send of Senator Lodge's "brief, famous classical speech," relative to humanitarianism, may I invite her to send in a copy for publication, on the page when space permits? In this way all members may share this inspiring document, which E. V. M., praised so highly months ago. It should make significant reading in conjunction with the enlightening articles Mrs. Deardorff furnishes us in behalf of animal aid.

BLOSSOM.

Seeks Employment.

M. D. of Monrovia writes to ask the aid of our girls in securing suitable employment. Her letter follows:

"I have been a member of Each and All Society for some time, but have never been able to attend any of the meetings on account of many years' sickness in the family. My dear sister has now passed away, and I am seeking employment. I am a pretty good cook, 50 years old, and would like to get some quiet place, which I might claim as home. I thought some of the Each and All girls might know of such a place."

The address of the above writer will be cheerfully furnished to any of our girls who may wish it.

About the Health Chapter.

Versatile Vernona, chairman of the Health Chapter, invites Each and All Society members to attend chapter meetings.

"Dear Each and All members, especially of the Health Chapter, do not forget that the new place of meeting is at the home of Mrs. E. Carpenter, No. 822½ South Broadway, and the time Saturday afternoons at 2. A course of 100 lessons will be given with from five to eight lessons an afternoon; in fact, all that can be absorbed at one time, on how to generate electricity in the body, and other interesting things that every woman wishes to know.

"These lessons are for Each and All members, and each may bring a friend. You are missing an opportunity that does not occur often when you miss these lessons, as they fairly rain gold dollars upon you in saving doctor and drug bills. These lessons cannot be sent to any one in Los Angeles, you must attend meetings of the Health Chapter in order to get them. For members out of town I can arrange, and will upon request with stamp. Ask those who are attending about the jewels of knowledge they are picking up in the Health Chapter. You can save enough by gaining this knowledge, pay for your subscription to The Times; pay your millinery bill, your shoe bill, and keep you in gloves and tailored gowns for the rest of your life. You must not confound these lessons with any so-called mental or spiritual process of eliminating disease from the body, for those processes keep you darning stockings, and that becomes a monotonous business. When you are weary of it you will probably come in search of the new game—generating electricity in the body with the machinery of the body."

A Kindly Offer.

Mrs. I. Quitzon of Hawthorne will give house rent free during summer months to some one who is in need of an outing.

SUNSHINE SOCIETY.

Its Officers, Its Purposes and Its Methods of Work—Mothers' Day Observance.

Few societies are so well known for their good work as is the International Sunshine Society. The following facts in reference to the Los Angeles branch of that society are furnished by its members:

State organizer, Mrs. W. W. McLeod; State headquarters, No. 403 South Garfield avenue, Alhambra; international colors, yellow and white; State colors, rose pink; flower, coreopsis; society song, "Scatter Sunshine."

MOTTO.

Have you had a kindness shown?
Pass it on.
'Twas not given for you alone—
Pass it on.
Let it travel down the years,
Let it wipe another's tears,
'Till in heaven the deed appears—
Pass it on.

WHAT IS "SUNSHINE?"

It is the "passing on" of the brighter things of life to those less fortunate than ourselves; who are living in the shadow. It is lightening the dark corners with our smiles, our sympathy, and if need be, our money. It is a "good cheer" society; not to do the work of any other organizations, but to do what no one else is doing.

Loaning a wheel-chair to a "shut-in"—the Los Angeles branch has thirteen such chairs, and wants more! Sending a few flowers to an invalid, securing a position for some one out of work, a good-cheer call (in love, not charity) on a lonely stranger—these are a few outward signs of the inner sunshine.

The organizer and president-general of the International Sunshine Society is Mrs. Cynthia Westover Alden of New York.

There are no money dues in "Sunshine," and the society is non-sectarian. Members pay their dues in kindly acts for others. In the United States alone there are over 3000 branches of "Sunshine." The Los Angeles branch has a membership of more than 250.

Officers—President, Mrs. W. W. McLeod; first vice-president, Mrs. H. B. McKinney; second vice-president, Mrs. M. E. Flint; third vice-president, Mrs. A. P. Chapin; recording secretary, Mrs. N. E. Wilson; treasurer, Mrs. James Fox; corresponding secretary, Mrs. Herbert C. Stone; assistant corresponding secretary, Mrs. A. E. Wallace; historian, Jessie M. Flint.

The Monthly Meeting.

The regular monthly business meeting of the Los Angeles branch of the Sunshine Society was held in the committee-room of the Chamber of Commerce Thursday afternoon, with about forty members in attendance. The report of the treasurer showed the finances of the society to be in splendid shape.

The chairman of the Executive Committee reported two very successful card parties had been held in April, the first at Hotel Trenton, and an afternoon party at Goldberg-Bosley Assembly Rooms. Mrs. W. A. Morehouse and Mrs. D. A. Meekins were the hostesses on these occasions.

The chairman of the Investigating Committee reported several new cases investigated. All were found to come under the work of other organizations, with which they were put in touch.

The Flower Committee had been busy with individual and hospital cases. The Visiting Committee has also done much good work during the month.

A complete list of the members was read, with the coming election of officers in view, the regular election and reports of the year coming in June.

Mr. and Mrs. Himrod formerly of New York, were present at the business meeting. Mr. Himrod, up to within two years, was financial treasurer of the Blind Babies' Home, at Bronsonhurst, L. I.

The following committees were appointed to serve until July:

Investigating—Mmes. Lena Eno, C. F. Tucker, H. K. Wheeler, H. B. Crowder, Spencer Brown, McCroisland, John Fowler, F. C. McArthur.

Executive—Mmes. Emma Gillingham, M. E. Flint, W. A. Morehouse, L. T. Shettler, H. A. Massey, H. L. Sale, Thomas Pascoe, Wing, D. R. Brown, Misses Grace Pease and Hards.

Visiting—Mmes. O. C. Hawley, John Pullar, Paul Morton, Henry Hauser, K. T. Perry, Frank Farnham, W. E. Pritchard, Elmer Gardner, A. deP. Mitchell, Harry Jack, James Fox, Paul Ridley.

Sewing—Mmes. H. B. McKinney, M. E. Flint, James Fox, C. F. Tucker, G. H. MacGinnis, W. E. Pritchard, Mc Arthur, Herbert C. Stone, E. Gillingham, A. E. Wallace, W. H. Sutch, Miss M. J. Nimmo.

Maternity Home—Mmes. James Fox, H. C. Stone, L. H. Dutton, N. E. Wilson, E. Gillingham, C. F. Tucker, Thos. Pascoe, C. H. McGonegal, H. B. Crowder.

Reception—Mmes. W. W. McLeod, H. L. Sale, H. B. McKinney, L. T. Shettler, A. P. Chapin, Orville Ewing, Harry Purdon.

Flower—Mmes. H. G. MacGinnis, H. G. Hill, S. L. Grover, H. Slocum, H. B. McKinney, H. Purdon, H. C. Stone, J. F. Kanst, Miss Rhoades.

Wheel Chair—Mmes. W. H. Sutch, W. W. McLeod, Miss E. M. Allen.

Press—Miss Jessie M. Flint, Mrs. L. H. Dutton.

Year Book—Misses Lulu Crawford, Jessie M. Flint, Mrs. W. W. McLeod.

Few Successful Women Lawyers.

Successful women lawyers are much more rare than successful doctors. Since the days of Mother Eve every one has told every one else that woman was not logical, that she acted from instinct rather than intellect, etc. Yet by some miraculous chance the fact remains that there are at the present day women lawyers of such capacity and renown that they have been entrusted with delicate commissions by the President of the United States, who trusted them above their supposedly superior brothers in the profession.

It is true that sex is a hindrance to the woman lawyer, but if she resolutely puts aside all womanishness, she will find that true womanliness is as great an asset for her as for the woman doctor. The law course covers usually three years, and the fees are about $100 a year; this does not include the graduate course, which lasts a year at a cost of about $125.

It is a discouraging profession for a woman, and unless she is absolutely sure that she is fitted for it, no college girl should undertake the long years of preparation. It takes brains and hard work and perseverance, and to those who are lacking in any of these qualities we say emphatically, "Let it alone." But to those who are sure of themselves and who are bound to succeed, "Go in and win."—[The Delineator.

Answer to Request.

If Mrs. T. N. of Los Angeles, who wrote in the Each and All department of The Times, Sunday, April 25, desiring to learn of some quiet retreat where she could pass the summer months, will communicate with Mrs. A. H. Royce, No. 988 Rio Grande street, Pasadena, she may possibly learn of a place that will suit her.

A DELIGHTFUL DAY.

Spent on a California Fruit Farm Interestingly Told by an Each and All Girl.

Alicia was spending her first year in Southern California. There had been various trips to beaches and resorts and she felt acquainted with the country. When Cousin Joe said he was going to Feisenthal's ranch she did not ask to accompany him. Indeed, when he said, "Come along, Alicia, and we'll show you what a fruit ranch looks like," she replied, "I have a pretty good idea."

"No, you haven't," answered Joe. "This is not a trolley trip. I'm going in Sam's auto and we'll stay all day."

So Alicia accepted the invitation, though she thought with disgust of the dusty roads. "If we don't bite our own dust we'll swallow plenty of other people's," she said to herself. It was July, and, with no rain for three months, she had a vivid idea of roads several inches deep with dust. However, when Joe arrived the next morning he found awaiting him a dainty maiden in linen suit, her smartest hat carefully shrouded in a chiffon veil tied daintily under the chin. In a moment they were off. Alicia first noticed pepper-lined avenues, then stretches of cosy bungalows, with spaces farther and farther between, till Joe announced they were on the county road.

"But where's the dust?" asked Alicia.

"We have no dust," replied Joe. "Our roads are all oiled. If you're very anxious for some we can go up some of the private roads."

"No, thank you," said Alicia. "I can dispense with it," and she then gave her attention to the olive groves they were passing through. But their gray tints did not appeal to her as the darker green of the apricot trees, which were laden with luscious fruit.

It was not long before they arrived at a pretty cottage situated on the gentle slope of a foothill. The hostess greeted them cordially, and with true country hospitality made them welcome. While they sat on the porch Alicia enjoyed the beauty of the surrounding country. The rugged mountains, brown and bare, were on each side, while the valley was green with orchards. Lemon, orange, olive and apricot trees showed various tints all blended harmoniously in the clear atmosphere.

Alicia was surprised to learn the apricot orchards were not irrigated, but by frequent plowing gave best results. Her keen eyes noted a camp on the mountain side and she was told they were oil wells, the oil being found on the mountains, but not in the valley.

After luncheon they visited the shed where the apricots were pitted. It was under a grove of pepper trees with large tables, at which groups of men, women and girls were working. The work was done so fast it was impossible to tell how with one stroke of the knife the stone dropped in the pan, while the halves were laid on the tray. The trays, when filled, were placed on trucks, pushed into the smudge house, where the sulphur fumes destroyed all insects and prevented the fruit turning black. Then the trays were placed in the sun and the fruit dried. The field was covered with hundreds of trays of drying fruit, and there, with the golden fruit still on the trees, with the green foliage of the groves beyond, with the ever-changing tints of mountains silhouetted against the deep blue sky, made a wonderful play of color.

Alicia noted the gay company working, some singing, some chatting and two old soldiers relating stories of the war. At one table were mother and four daughters; at another a school teacher, a dressmaker and a bookkeeper were earning a little extra money in a pleasant way while on their vacations.

"Who's that sweet-faced girl they call Joy?" asked Joe.

"You needn't look at her. She's a bride earning some money for the new nest," said Mrs. Feisenthal.

Alicia said "Good-by" with sorrow and as they returned studied the purple, lavender and gray tints on the mountains. "How can I leave them?" she asked.

"There's no need," said Joe, slyly.

HONEYSUCKLE.

Ex-Rays.

How popular the new edition of the Sunshine Year Book is! The band some new cover adds much to the valuable contents.

Mrs. W. W. McLeod, the Sunshine president, is at home on Wednesday in her delightful new home, No. 6 South Garfield avenue, Alhambra. The second Wednesday of each month has been set aside as "Sunshine day."

The annual Sunshine convention is to be held at New York, May 21, 22 and 23. The Los Angeles branch will send a report of its work with an invitation for the convention to meet here in April, 1910. This invitation will be personally carried by Prof. Westover, father of Mrs. Cynthia Westover Alden, president-general of Sunshine Society. In connection with the convention this year a large bazaar will be held in which not only all the branches of the United States will be represented but also those in foreign countries.

The local headquarters for the sending of clothing and other donations is the home of the first vice-president, Mrs. H. B. McKinney, No. 230 Budlong avenue. Donations of clothing will be gladly accepted. A special call has been made for shoes and collars or shirts with collars for young men, and clothing of all kinds suitable for children, from new-born babies to those 8 and 12 years of age. One invalid girl of 8 needs nightgowns and would greatly appreciate little dainties in the way of jellies, etc.

The wheel chairs are so in demand that the chairman of the committee has been empowered to purchase two new ones. Any one having a chair which she would loan, donate or sell for a small sum, can get in touch with the chairman, Mrs. W. H. Sutch, by phone or address, No. 2[illegible] La Salle avenue. There is nothing in the work which brings more real sunshine to poor shut-ins than an opportunity to enjoy the outdoor air.

As its part in Mothers' Day celebration, the society furnished a large committee of workers to preside at booths on Saturday, and to aid in preparations for distribution of buttons and badges. Mrs. James Fox, the treasurer, was made general chairman of this committee.

Recipe for Heavenly Hash.

Fill a dish with slices of three bananas and slice three or four oranges, one pineapple and Malaga grapes, one pound English walnuts, or any fruit available. Make a jelly of one-half package of gelatine, one-half pint cold water; let it stand one hour, then add two pints boiling water, one pound sugar, juice of two lemons, and grated rind of one; strain through flannel, and when cool pour over the fruit. Serve with whipped cream.

E. G.

Babies and School Children---Striking Pictures and Points Here and There

A YOUNG GARDENER.

The Aged Seven Years Who Won a Prize at the Recent Hollywood Flower Show.

Little Paul Mitchell of Hollywood is the youngest gardener in the State of California to receive public recognition of the worth of his work. This little chap, who is but 7 years old, was awarded a prize at the recent Hollywood flower show, for his exhibition of beautiful sweet peas.

All of his short life this little nature lover has been passionately fond of flowers, and during the Hollywood



Paul Mitchell,

flower little gardener, who was awarded a prize at the Hollywood flower show for an exhibition of beautiful flowers cultivated by himself.

flower show last year he spent much of his time admiring the many beautiful specimens of flowers there.

The idea of becoming a little gardener himself, and entering his own flowers at a show, must have occurred to little Paul then, but he wisely kept his own counsel. Last November he secured a pick, which was about the size of himself, and after much hard work succeeded in digging a patch, in which he planted sweet peas. The abundant rain of the past winter helped the little gardener, and the flowers thrived wonderfully well. By the latter part of April the vines were laden with blossoms, and the choicest of these were in full bloom just in time for the flower show, April 23.

Without consulting any one the little fellow carefully gathered his flowers and proceeded to the building in which the show was being held, and with boyish simplicity entered his treasures in the juvenile class of cut flowers. Great was his joy when, on the afternoon of the same day of the entry of his flowers, Paul was announced as a winner of one of the prizes offered to juvenile exhibitors, and presented with a beautiful spoon. The little boy prizes it very highly as a reward for his labor, although it was a labor of love. Paul is already planning to cultivate other flowers which he says he will enter in the show next year.

This little gardener is the son of Mr. and Mrs. George W. Mitchell of No. 543 Rose street, Hollywood.

CLEVER YOUNG SINGERS.

Christ Church Choir Members Entertain With Delightful Operetta for Outing Fund.

The Juvenile Choir of Christ Church is composed of 100 girls and boys, ranging from ten to twenty years in age. It was organized three years ago by Mrs. Eugene Torrey with fifteen young singers. The choir is a vested one, and makes a pretty picture when singing at the Sunday-school services.

For two years this choir has sung at the evening services on the third Sunday of each month. Every summer the entire choir goes for an outing to one of the beaches, giving a musical in the spring of the year to defray the expense of this outing. Mrs. Torrey, the director of the choir, always goes along with these jolly boy and girl singers and helps them to have a good time.

The choir is divisioned into three parts for the outing, the smallest of the singers form the first batch to the beach, the intermediates next, and the big girls and boys last.

Last Thursday evening at the Gamut Club this choir presented a charming little opera, entitled "Fleuretta," in order to defray the expense of its outing this summer. The opera was given in a faultless manner and delighted the big audience which crowded the pretty auditorium, for this Juvenile Choir of Christ Church is a very popular organization.

The smallest boys of the choir contributed their effort to the evening's programme by giving the "Pajama Chorus." Clad in pink pajamas a score of them appeared and sang in a very fascinating manner. They were enthusiastically applauded. The girls' chorus, in "O Lovely Night," was one of the prettiest of the evening's offerings. Hazel Landeres and Hazel Rose and Alice Addis are the soloists of the choir.

Has a Tender Heart.

A little Los Angeles girl has made some observations which she sends to The Times. She is only a tiny girl, 12 years old, but she is already asking herself, why some things should be. Cruelty of any kind causes this little maiden deep pain for the victim, and great is her indignation against the one who causes the hurt. She writes: "My sister and I found a tiny kitten on the streets one day. A boy told us that a man had left it there. When we got home with it we begged mama so hard to keep it that she at last gave her consent.

"Shortly afterward our landlord spied the cat, and yelled at us, 'Whose cat is that? I don't allow cats or dogs in my house.'

"But we kept the cat anyway, and moved out of his house as soon as we could. But where we moved we found a mama cat and three fat little kittens, and the old mother cat took our kitten and mothered it, too. I guess it was because we were good to her and her own babies.

"The woman who lived in the house before us had thrown the box which was the kittens' home over the fence into a lot of tall prickles, so we rescued the family, but here our landlady again did not allow cats on the premises. My little brother told her that if he knew where to find the person who threw the cats into the prickles he would have her arrested. If they did not want the cats they could get rid of them in another way. We have added a baby dog to our family now. The poor little thing, too, was cast into the streets by some unthinking one.

"Folks who are unkind to dumb animals are rarely kind to other human beings, either. I heard one woman tell another who was sick and homeless that it wouldn't hurt any one to sleep out in this climate.

"My brother was run down once by an automobile, and his leg was hurt; the man got down and bound up my brother's leg and then told him to run home, he wasn't hurt much.

"I wish there were no cruel people in the world.

"JULIE FLANDSBURG."

Birthday Party.

In honor of the sixth birthday anniversary of little Arthur Schaeffer, a delightful party was given by his parents, Mr. and Mrs. H. M. Schaeffer of No. 1400 East Eighteenth street last Monday afternoon. From 3 o'clock to 5 o'clock, the little people had a jolly time playing games of all kinds, and then there was an enjoyable birthday supper served to them. The birthday cake stood in the center of the table and was a very beautiful affair, decorated with frosting, candles and six pretty candles.

Arthur's guests were Ione Sellars, Josephine Johnson, Geraldine Keough, Genevieve Mulligan, May Packer and Georgie and Ernest Quamiroux and Franklin Allain.

Children's Hospital Benefit.

For the benefit of the Florence Lawson room at the Children's Hospital, the Kindergarten Alumni will hold a May festival on the grounds of the William Workman residence, Saturday, May 15. Members of the Kindergarten Club will give an exhibition of Kindergarten games, and there will be a beautiful May-pole dance by the little kindergarten people themselves, besides other festivities popular during the month of May. Over 200 children will take part in the festival.

A feature of the festival will be the exhibition of a number of beautiful colored posters made by members of the Kindergarten Club, pupils of the Normal Training School, and of the Thirty-seventh-street School. These



De Lancey Crandall,

is the name of this handsome little nine-year-old cowboy.

posters are now on exhibition in stores of the city, and at the clubhouses, and are truly works of art. The orchestra of the Kindergarten Club will furnish the music for the festival.

The Florence Lawson room at the Children's Hospital is to perpetuate the memory of the first kindergarten instructor of the Normal Training School in Los Angeles.

The Young Biologist.

But a boy, say six or seven,
By the lake I sat, my heaven,
'Cause my mother told me: "There!
All the babies come from there."

Saw frogs hopping, pebbles rolling,
Saw the glittering fish gamboling,
Storks in, wading on the edge,
Saw them frog and fishes catch.

And I waited, waited, waited,
For my longing to be sated,
Waited, stalking for my game—
Stork with baby never came.

Went away, went gravely doubting,
Went to mother, told her, pouting,
Mother said: "You mickle mite!
Storks catch babies in the night."

FRED CLEMENS JOSEPH GREBE.

A Bumble-Bird Ballad.

Let us imagine, just for fun,
That when you children have begun
To study lessons for next day,
The Bumble-Bird comes 'round that way.

And, when his little friends he sees,
Of course, he makes such sounds as these,
Bumble, Bumble, and you, as usual, begin
To yell and make a horrid din.

You'd best be careful, girls and boys,
And try to stop your foolish noise.
Because, unless you do, some day
You'll scare the Bumble-Bird away.

—[Frederick White in Delineator.

Surprise Birthday Party.

Eleven little playmates, one to represent each of the happy years of the little hostess's life, attended a very jolly birthday party, given in honor of Sophia Abrams, during the week.

The party was arranged as a very happy surprise by the little lady's parents, Mr. and Mrs. D. Abrams of No. 917 Valencia street. A delicious spread was temptingly arranged for the young people, a huge birthday cake being the center of attraction, and the afternoon was spent in playing games, music and song.

Fun from the Tots.

"And now," said the teacher, "we come to Germany, which is governed by the Kaiser. Tommy Jones, what is a Kaiser?"

"Please, 'm," answered Tommy Jones, "a stream of hot water springin' up an' disturbin' the earth.—[Christian Register.

Mabel: My dolly cries if you punch her in the stomach.

Tommy: My little sister does de same thing. They're a good deal alike, ain't they? I try it every day.—[Cleveland Leader.

Little Tommy Whacken was taken by his mother to choose a pair of knickerbockers and his choice fell on a pair to which a card was attached, stating "These can't be beaten."—[Current Literature.

"Now, Johnny," said the Sunday-school teacher, "can you tell me one of the most remarkable things Moses did?"

"Yes, ma'am," replied the bright youth. "He broke all of the postmasters ments at the same time."—[Chicago News.

"Mamma," said little John, "I just made a bet."

"You naughty boy, Johnny? What made you do it?" she asked.

"I bet Billy Roberts my cap against two buttons that you'd give a penny to me to buy some candy with. You don't want me to lose my cap, do you?"

He got the penny.

"Miss Molly," the pleasant-faced teacher, was having great difficulty teaching Jack to read. The new word was "cow" and she had exhausted her usual devices. At last, in reviewing the word, she wrote it in large letters at another place. Pointing to the large word she said: "Now, Jack, this is cow."

Then, placing her pointer on a small word, she asked, "Jack, what is this word?"

Quick as a flash came the response: "My golly, Miss Molly, it must be a calf."—[The Delineator.

Civility of Cornish Folk.

Here let me record how pleasant it is to travel about in the country districts in Cornwall. Few of the people you meet cross your path without passing the time of day. If you ask the way you are invariably answered civilly. You are not told to go straight on and then ask again. But you are directed with great minuteness of detail as to the proper course you should take. As likely as not, as you have found it, your casually picked up friend will say after an elaborate explanation of the right way that you will never find it alone and set off with you to the point you wish to gain.—[The Antiquary.

Had Telephonitis.

The Rev. Mr. Spicer had for the days enjoyed the telephone, which had been his last gift from an admiring parishioner. He had been using it immediately before going to church.

When the time came for him to announce the first hymn, he rose, and with his usual impressive manner read the words. Then, in a crisp, firm tone, he said: "Let us all unite in hymn six double o; sing three."—[Youth's Companion.



Roscoe Bosley Ashley,

bright little 20-months-old son of Mr. and Mrs. Chester C. Ashley of [illegible] Salle avenue.

CIETY WOMAN LEAVES HOME.

Alfred E. Booth and Husband Separated and Baltimore Has a Sensation.

CIAL CORRESPONDENCE OF THE TIMES.]
ALTIMORE (Md.) May 2.—Gen. ed E. Booth and his wife have arated. The step was taken after understanding between husband wife. Gen. Booth is much older his bride. He was a director in Chicago firm of A. Booth & Co., so-called fish trust, now in financ difficulties. When the couple were ried they built a palatial home



Mrs. Alfred E. Booth,
more society leader, who has separated from her husband.

Eutaw place, facing Druid Hill , and deemed by many the best men of colonial architecture in the . When the Booth company Gen. Booth was forced to sell home and even his automobiles.
Alfred E. Booth is one of the rs of Baltimore society. Her r is Gen. Thomas J. Shryock, who for two terms State Treasurer of land. Mrs. Booth was born in more and always lived there. She educated at Bryn Mawr, in Bal- e, and at Mme. Lefervre's. Since coming out she has traveled all the country and has friends in e large cities.

FROM MANY LANDS.

5,000,000 company has been floated ondon to work the iron and sand sits of Java.
an is making 300 to 500-kilowatt ic generators; 200,000-volt oil im- d testing transformers, and 50,- to 150,000-volt insulators. A large er of electrical institutes are run- in Japan, and many books on ic science and chemistry are pub- d.
an has 2308 telegraph offices, 5387 of telegraph lines, using 92,327 of wire; sent, in 1908, 7,544,000 atic and 262,280 foreign messages. five wireless seashore offices. In ones, the country has 206 ex- ges, including those in Formosa Korea and Manchuria. In 1908, $1,- 0 was used for telephone exten- , and $5,500,000 more is to be so spread over the country the next years from 1908.
port of Swansea, Wales, Eng., imed to be the metallurgical cen- of the world. Its imports of ores alloys are greater than those of other port in the world, the values ich imports and exports reach- ver $40,000,000 a year. Large quan- of zinc concentrates reach Swan- from Australia, coming in 2500- ds.
many imports annually 70,000,000 ds of raw cocoa; the United States ,000 pounds; Great Britain 65,000,- ounds; France 50,000,000 pounds, The Netherlands 25,000,000 pounds. the United States is the world's st consumer of cocoa.
aking recently at Manchester, Sir Robert Hart, for so many inspector-general of the Chinese ime customs, and an eminent au- ty on things Far Eastern, said: anese competition will be felt and more, for not only is Japan ning more and more the manu- turing country of the Far East, but proximity to Chinese and the abil- g has people to run about and do e as Asiatics—in a way Euro- (and Americans) cannot attempt I give her local advantages which will naturally use to the fullest ex- —and such is her right.
rquise Ito, Resident General of a, says that the people of Ko- are in better condition today than y time in their history for a hun- years, and that they are gradu- coming to understand that the ese control is not for the sole se of the selfish gain of Japan. quise Ito's public record is such what he says can safely be be- d.
e Philippine Bureau of Forestry tely sending lecturers through islands teaching forest use and ervation. At a low estimate the ling timber in the forests of the ppines is worth 12,000,000,000 pesos 0,000,000) and is all government erty.
a contract for the railway across Andes from Arica, to Chile, to La in Bolivia, has been given to Sir Jackson (Limited,) contractors ndon, Eng., for $15,000,000 cash other considerations. Its greatest t will be 12,000 feet.
an's foreign trade for the first ter of 1908, amounted to 185,000,000 ($94,500,000,) a decrease of 20,- 0 yen ($10,000,000) from the first ter of 1907.
e thousand coal miners in the ince of Alberta and eastern Brit- Columbia are on strike, ordered by United Mine Workers of America. tario province, Canada, in addi- to giving a land grant of two on acres to the Canadian North- Railway, will subsidize several r lines in New Ontario. Recent ovations show nineteen million s of clay lands there, admirably ted for settlement.
British resident of Manchuria as- s the London Times that the Chi- and Japanese there are getting on together. Chinese sovereignty is ected and the natives are not mo- d. Had it not been for Japan's fices Manchuria would probably been lost to China, and closed to de commerce. Daisy owes its nt prosperity to the (Japanese) Manchurian Railway. Only enterprise prevents traders of

Home 10571 Sunset-Broadway 4944

Broadway Department Store

Broadway Cor. 4th Los Angeles Arthur Letts

2000 Yards Beautiful Embroideries

A value that will make this Don't Worry Sale live. Rare wrought edges and insertions. Bought especially for this sale. Bright new mdse.; out for the first time at this startling price.

Flouncings 5 to 16 inches wide; as well as the dainty narrow 1½ and 2-inch insertion; as different from the usual run of sale embroideries as day is from night, and not just a few pieces thrown in to make a show, but 2000 yards of it at yard..... 10

Notions

Don't Worry Sale

Coat's Cotton 8 to 9 a. m.... 2½c

All numbers in this celebrated thread. None to children. No phone orders. Limit 4 to a customer. (Aisle 2.)

Choice 1c: 2 50 yd. spools basting cotton.. 1 card hooks and eyes Black or white. 1 doz. white pearl buttons.. 2 aluminum thimbles ..... 1 darning cotton

Choice 2½c: 5c Eagle pins.. 360 count, paper Red Cross safety pins .. 3c, 4c and 5c cards, each ... 4c curling irons, choice, each .....

Choice 5c: 10c colored elastic, 7-8 width, yd. .... 6 yd. bolt colored finishing braid ..... 3 bow tie fasteners, regular 2½c each ..... 2 cube pins....



Eyes Examined Free—Third Floor

Don't Worry Sale Women's Suits

Regular $18.50 to $29.50 Garments

Nearly 150 high grade Suits for women and misses—to be offered in this Don't Worry Sale at a marvelous reduction— Really, there isn't a suit in the entire lot that sold for less than $18.50—and they range in values up to $29.50. **$14.95**

Dashing Long Coat styles in the very best and most fashionable models—Suits of Panamas—Serges—Novelty—Stripes and Checks—Coats are all silk and satin lined—Skirts, are in the new gored style—

The color range includes plenty of blacks—as well as the prevailing shades. Their further details show how important the Don't Worry Sale price becomes:

40 Suits, Now $19.50
18 Suits, Now $18.50
25 Suits, Now $22.50
Your Choice $14.95
27 Suits, Now $25.00
5 Suits, Now $27.50
23 Suits, Now $29.50



2-Piece Silk Dresses, $10 to $15 Ones

Just 46 of these. We advise early selections. Fine silk dresses and two-piece silk jumper suits for women. A Don't Worry Sale price. Pretty garments in the latest models. Marked now $10, $12.50, $15—out they go at $6.95. **$6.95**

Look! $6.50 to $18.50 Walking Skirts

Here's one of the bargain wonders of the Don't Worry Sale. 150 high-grade skirts, marked now $6.50 to $18.50, to be offered at this insignificant price. **$4.95**

We picture one of the styles included. They're made of fine voile, broadcloth, imported novelties, cream serge and mohairs. Here are the facts:

22 SKIRTS, NOW $6.95
33 SKIRTS, NOW $7.50
51 SKIRTS, NOW $10.00
8 SKIRTS, NOW $12.50
6 SKIRTS, NOW $15.00
3 SKIRTS, NOW $17.50
2 SKIRTS, NOW $18.50
3 SKIRTS, NOW $20.00

Your Choice $4.95



Great Annu

In Which Right Merchand Make Our Motto "Don't

"Don't Worry"—a phrase that has become a You know it's a wonderful phrase if you live about your troubles. "Smile."

Monday we begin a week of wonderful merchandise, for we're going to name some Read this big ad. full of price inducements. prices. We'll venture to say it's the most

Note this fact, in following this or any the case. The facts are put before you plain

50c Muslin Underwe 50c Mother Hubbard A

Three great lots of muslin underwear and gingham aprons combined in one mighty sale, priced at 33c. We want make you remember the Don't Worry Sale. We want you come to this department and you WILL remember the eve Look—

50c Mother Hubbard Gingham Aprons
And when we say 50c we mean 50c — absolutely made with deep hem and wide shoulder straps; 50c regularly. Don't Worry Sale, 33c. **33c**

50c Corset C Good M
You never bought at the price. The deep yoke; trimmed lace beading and absolutely the b able at the price.

50c Muslin Gowns
33c Have deep yoke trimmed with embroidery lace, as well as tucks; high or V shape Don't Worry Sale, 2nd floor, each 33c.

Children's 50c Rompers or 50c Bloomers
Going hand in hand with the undermuslin section. We feature at 33c from the children's sections, 2nd floor.

50c Rompers
Made of blue cheviot with elastic tape at knee; all ages 2 to 6 years. Absolutely 50c garments at 33c. **33c**

50c Bloo
Black sateen bloo for children. They very full, made of material; sizes Don't Worry price

Childrens' 19c Undermuslins
Muslin waists or drawers, for children, 2 to 12 years; we sell them regularly at 19c; Don't Worry Sale price 12½c; second floor.

Marvelous "Don't Worry" Price Men's Golf Shirts 25c

Yes, we've had 25c golf shirts before, but we venture to say we've never had anything to compare with this offering in quantity, variety, styles, materials, and in value giving.



There are light and dark patterns galore; shirts of fine madras and percales, some with cuffs attached, others with detached cuffs. You can't go amiss; there isn't a shirt in the lot that wouldn't be a big bargain at 25c. There are some few that bring 65c, and there's about a dozen that ordinarily sells at $1. Naturally, the higher priced ones will be snapped up first, but no matter what time you come, you're going to get the biggest bargain you ever purchased at 25c in the shirt line. The quantity is so large we've taken additional space in aisle 5, in connection with the regular department. Annex.

Men's Work Shirts Slightly Imperfect 20c
Some stores would call them big values at 50c; we have them marked at 35c. They were made to sell at 50c, but the slight imperfections bring down the value to 35c. They're made of drills, chambray, etc. The price is the biggest injury. It's a Don't Worry leader; all sizes; no phone or mail orders. 20 cents.

Men's 25c Balbriggan Underwear 17c
Garments that you cannot buy anywhere under 25c; full size, ecru color; drawers are double seat, suspender straps. We consider it the best 25c garment to be found anywhere. We have all sizes. For a Don't Worry leader, Annex, 17 cents.

Men's Cotton Seamless Sox 4c
Black or tan, fast colors; you couldn't duplicate them ordinarily under 10c. No phone or mail orders. There's going to be a crowd for these. Don't overlook it.

10c Don't Worry Framed Mottoes 5c



Here's a souvenir bargain for the Don't Worry Sale. Framed mottoes like the illustration, with glass and backing, the kind that sell every day at 10c, and there's a big demand at that price. While 1000 of them lasts, 3d floor, each, 5c.

Sale Drugs

"Don't Worry." That's a good phrase to use in connection with the drug section, for quality and purity are the first consideration here. "Don't Worry," buy these specials Monday. You'll find any number of other good things displayed but not advertised.

Wild Rose Glycerine Soap 5c
These are the regular 9c cakes, the transparent kind. No phone or mail orders.

Mennen's Famous Talcum Powder, Can 8c
Two gross at this price.

50c Size Bay Rum 25c
West India brand, pint bottles, most dealers get 50c; out for the first time Monday, 25c.

$1.50 Roll Ups For Toilet Articles 75c
Just what you need for a summer vacation trip. Half price for the Don't Worry sale.

Towels, Napkins, Damask--Stirring Prices for This

5c Hemmed Huck Towels
Good medium weight, 14x24 inch huck towels, red borders. Our regular 5c towel; limit 6—3rd floor, each 2 cents. **2c**

10c Cream Bath Towels
Heavy nap bath towels; size 20x40 inches. Soft, absorbent. Regular 10c towels, Monday Don't Worry price, each 7½ cents. **7½c**

90c White Napkins
Damask napkins, 18 inches square, weight, assorted patterns. Regular price 90c; Monday Don't Worry sale, 65 cents—Third floor.

25c White Damask
A regular 25c white damask; 58 inches satin finish; floral patterns. Limit 10 a customer 3rd floor, yard.....

Turkey Red Damask 10c Yard
When have you heard of such a price? A 50-inch red damask that is worth 20c if it's worth colors; assorted patterns. 3rd floor, yard, 10c.



Photo by Mojonier.

You Win $5 if You Make First Purchase From Th "Don't Worry" Girl

This smile picture is one of the "Don't Worry" girls. You'll some department throughout the house Monday morning if you the young lady as the one from whom you have made your say to her, "You are the Broadway 'Don't Worry' girl." Ask what the amount of your purchase may be if you are first to her and address her with the proper salutation, you will merchandise order for your trouble.

No employee or relatives of an employee can participate Tuesday another "Don't Worry" girl will appear under the ditions, another Wednesday and another Thursday. It a little observation on your part. As soon as she has been we will post a bulletin on the main floor to that effect. spirit of it. Smile.

Don't Worry Sale

Dependable Groceries

We're going to have the biggest day of the year in the Grocery section. How? By offering the following startling prices.

4 Cans Best Pioneer Milk..... 25c
Limit 4 to a customer.
20 Bars Soap Happy Day 50c
35 Lbs. Fancy Potatoes..... $1

12 Cans Choice Tomatoes.... 75c
12 Cans Iowa Corn, extra choice..... 95c
10 Cans 15c Fancy Sauerkraut..... $1

15c can Ripe Olives 10c
7 Packages Egg-O-See 50c
2 Lbs. Walnuts, Fancy No. 1..... 25c

19 Lbs. Granulated Sugar on Orders $1
Lb. Sugar Cured Eastern Bacon..... 16c
2 Lbs. Fancy Butter, La Premier .. 52c

Olive Oil, Blue Seal, Gallon.. $2.59
24-Lb. Sack Flour, Gold Medal..... 99c
2 Cans Salmon; R. E. D..... 25c

Groceries, 4th Floor.

12 and 16-Button Silk Double Tipped Gloves..... 55c



I want to tell you this is the lowest price that has ever been quoted on gloves of this character, said the buyer. Black, white, tan and a good range of colors, in all sizes from 6 to 8. It's a Don't Worry leader from the glove section.

Two-Clasp 50c Lisle Gloves..... 25c
Silk finished, two-clasp silk lisle gloves in white, champagne, cream, gray and a few browns, tans, black and mode. 60 dozen altogether. Don't Worry price, 25 cents.

6 Embroiderette Handkerchiefs..... 25c
They sell regularly at $1-3c; white with colored borders; only 6 to a customer at the price.

All Linen 17c Handkerchiefs..... 10c
For women, narrow hemstitched and initialed handkerchiefs; the regular 3-for-50c kind; included will be the plain hemstitched linen handkerchiefs in the different size hem. Don't Worry bargain price, 10 cents each.

Billiken Coins With $1.00 Purchases..... Free
With every purchase in the handkerchief or parasol section of $1 or more, we will give you a Billiken coin free.

This Handy Clothes-Pin Bag Filled With 3 Doz. Clothes Pins..... 10c



Here's a picture of a great leader from the basement; a that you can run along the line. heavy quality canvas duck. with 3 dozen clothes pins. of them, while they last, one no phone orders and delivered goods from this department.

WORLD'S BEST GAS LIGHT, EACH 39c
Every one complete in box with Q globe.

ODD PLATES, SOME WORTH 50c 25c
Different sizes, in 6 and 7-inch.

CUT GLASS BERRY BOWL $4
A Don't Worry price for a regular $6.98 berry bowl, splendid cutting, 9-inch size; time to think about June wedding presents.

$9 CUT GLASS 14-INCH VASE $5
Marked regularly $9. Don't Worry price $5.

6 THIN BLOWN TABLE TUMBLERS 18c



This is the big Don't Worry leader from the china department. Limit 12 to a customer, and delivered only with other goods from the basement.

48c German China Sugar & Creamer 25c
Fancy shape, neatly decorated.

$13.98 Set China, 100 Pieces $6.95
Iroquois china, just 7 sets to sell at this price.

ROLLMAN'S 75c FOOD CHOPPERS .....
Every home should have a food is the kind that cuts the food, it. Don't Worry price, 75c size
Potato Masher, Wire ones, 10c.

A 17 QT. ENAMEL DISH PAN .....
Here's another startling price for the Don't Worry sale from the basement. Just think of it, 25c for a dishpan. We never quoted a price so low. You never procured such a bargain. No phone orders, only one to a delivered only with other goods

Editorial Sheet. VIEWS ON PASSING EVENTS

Los Angeles Sunday Times

Part II—18 Pages. IMPORTANT LOCAL NEWS.

XXVIIIth YEAR. SUNDAY MORNING, MAY 9, 1909. On All News Stands, Trains and Streets, 5 CENTS

A Piano at Every Price

Used pianos are crowding every inch of space in our great store. We are at our wit's ends to find room for incoming goods. We must relieve the congestion at once. Read this advertisement through to the end and you'll say it's an extraordinary announcement. In our

MAY CLEARANCE
Slightly Used Pianos

there is a piano for every purse. All instruments are in good shape and actually worth twice the prices we are asking. Square pianos at $25 upwards—good uprights at $30, $35, $50 and up to $400—some of these pianos sold when new for as high as $1000. They came to us through exchanges on grands and player pianos; same have been used but two months, others a year, others longer.

$25



$ 35	$ 50	$ 70
$ 85	$ 95	$100
$115	$125	$130
$155	$170	$185
$200	$250	$300
$350	$375	and

$400

TERMS

$4 $5 $6 MONTHLY

In addition we offer some extraordinary values in grands and player pianos—terms $10 and $15 monthly.

Steinway Grand. Was $600
Kranich & Bach Grand. Was $750..... $500
Weber Grand. Was $750
Cecilian Player Piano. Was $750..... $600

Cecilian, Angelus and Pianola Cabinet Players $75, $100, $150. Terms $5 Month.

The Greatest Collection of Pianos Ever Offered in a Clearance Sale

Read the names—these pianos are now on our floors, that we guarantee. Your choice in this sale at about half what they're worth.

STEINWAY
KRANICH & BACH
WEBER SOHMER
CHICKERING
KURTZMANN
DECKER BROS. SHAW
REGAL STARR
STERLING
GRAMER EMERSON
BAUS SCHLIECHER
HUNTINGTON
BRINKERHOFF
CLARENDON
WHEELOCK
MENDELSSOHN
MOZART RICHMOND
SHERMAN & CLAY
DAVIS MANSFIELD
SMITH & BARNES
KIMBALL

Buy That Piano Now!

No matter what design or case finish you have in mind you'll find it in this collection. But come early—because this sale is going to be over in a very few days—the prices and the terms make that a foregone conclusion. No matter how much you have to put into a piano it will pay you to see us tomorrow.

Geo. J. Birkel Co.

Steinway, Cecilian and Victor Dealers

345-7 SOUTH SPRING STREET

Quality Clothes for Particular Men

The particular man wants more in his clothes than the latest style of pocket, and the newest trouser flare. He wants a fabric that is of highest quality in texture, exclusive in design, and becoming to him in coloring. He wants the cut of his clothes to conform to his figure, to make the best of it, to soften any defect in it. In short, he wants clothes made for him alone, as only high class tailoring can perfect them. We assure you who are particular that we can satisfy you. We know how.

The House of Biehl

Importing Tailors

Corner Third and Hill Streets



REEDCRAFT

REG. U. S. PAT. OFF.

This is an AGE OF SPECIALISTS. We are specialists in designing, and making Reed and Rattan Hand-made Furniture, and give a satisfaction no one else can.

Workmanship and Materials the Best.

E. E. DRYDEN, 713 S. Broadway

RURAL PLACE BEAUTIFUL.

EARTH RANSACKED FOR COUNTRY HOME.

Huntington Coming Back to Behold Miracle—To Retire from Presidency of Pacific Electric—Harriman's Will—New Rumors of Wedding.

BY ERNEST BRAUNTON.

H. E. HUNTINGTON, the Napoleon of the trolley world, is soon coming to Los Angeles to see the wonders that have been worked in laying out his superb country home at Oak Knoll, one of the landscape marvels of the United States.

Although he gently and often denies the "soft impeachment," some of his friends declare that soon after the completion of this wonder-home, he will take to himself a wife—and that she will be none other than Mrs. Collis P. Huntington, the accomplished widow of his uncle, a lady of about his own years.

Mr. Huntington is expected to arrive in Los Angeles about May 28, two weeks from next Friday. On his coming, important railroad matters will claim his attention.

The control of the Pacific Electric Railway system has long been in the hands of Mr. Harriman, who owns 55 per cent. or 51 per cent. of the stock. Mr. Huntington is nominally the president of this great corporation. It is expected that in July or August or thereabouts he will formally retire.

The ultimate verdict in Pacific Electric matters has for some time rested with W. H. Herrin of San Francisco. It is well understood that Mr. Huntington is tired of acting as nominal president. At some time in the near future Mr. Harriman will designate a man to succeed him This arrangement will be agreeable to both magnates.



Coming Soon to His Beautiful New Home.

H. E. Huntington, trolley magnate and empire builder, who is expected to return from New York within a few weeks to supervise completion of his charming country residence, and about whom there is some interesting gossip.

Out San Gabriel way where the tempered sea breezes woo the weary traveler to restful slumber, where the air is heavy with the fragrance of orange bloom, where the slope of the valley floor from the near-by mountains toward the Puente Hills forms a picturesque setting for the gems of knolls a great home is in the making.

Here on a large tract acquired by H. E. Huntington for that purpose the multi-millionaire railway man is establishing a residence for which many parts of the world are contributing their special attractions. Trees and shrubs from faraway lands are being placed with a view to harmonious appearance in the aggregate.

Nearly eleven miles northeast from Los Angeles lies what is known to old-time residents as the Shorb Ranch, the home of the well-known Shorb family for more than two-score years. At present its location is best described as lying on the left as one approaches San Marino station on the Pacific Electric Railway, this point being where the Monrovia and Sierra Madre lines diverge from a common trunk.

The ranch at present consists of 468 acres of the finest landscape scenery in the world—the gem of the famous foothill belt of the San Gabriel Valley. Upon this beautiful estate there are thousands of native oaks of at least three species, among them some of the largest and most picturesque to be found in the South. Other than these there are great numbers of native trees and shrubs and the lower benches of tillable land are covered with orchards of oranges, walnuts, pecans and other fruits.

LIKE THOUSANDS OF ACRES.

The topography is very rough and so well balanced with hill and dale, plain, plateau, and cañon deep that one is led to believe, as he drives over the nine miles of fine new roads, that he is traversing an estate of several thousand acres. The charm of the natural landscape is still further enhanced by myriads of wild flowers and ferns which at this season are at their best and a pleasing and unusual variety is lent the whole by "a little babbling brook" which meanders

(Continued on Seventeenth Page.)

STOLEN BANK CASH BACK.

Conscience-Stricken Man and Woman Return Missing Twelve Thousand.

Through two stricken consciences the last $12,000 of the $29,000 stolen from the First National Bank of Monrovia five months ago has been voluntarily returned, according to a report now under investigation by the Sheriff. The money was taken to the Farmers' and Merchants' National Bank by a husband and wife into whose keeping it had been given by Charles S. Martin, one of the confessed robbers who is understood to have planned the crime. Because of their proven desire to do the right thing the authorities do not disclose the names of the man and woman, who live in this city.

It was supposed that Hathaway, the one robber who has not been captured, had the $12,000, but it seems that Martin had the lion's share of the loot, including this. He persuaded a man and woman of his acquaintance to agree to hold it for him until he should get his freedom and be able to reclaim it, and they kept it intact until smitten with the conviction that they were parties to a crime.

J. A. Graves, vice-president and manager of the Farmers' and Merchants' National Bank, the institution to which it is asserted the money was delivered, made the following statement yesterday:

"If that money is in the bank I do not know of it. We have heard reports about the missing money from the Monrovia bank, but I believe that these reports deal with the former loot secured by the officers and now held in custody by Sheriff Hammel, pending the disposition to be made by the court."

WHERE?

WANTS ARMORY NEARER CENTER

PARK SITE NOT SUITABLE, SAYS GEN. WANKOWSKI.

Declares New Home of National Guard Should Not Be Placed on State Agricultural Grounds Because of Distance from City's Heart.

National Guardsmen in Los Angeles hope some generous and public-spirited citizen or citizens will donate a central site for the proposed armory. They object to the building for which the State has authorized an appropriation of $100,000 being located in Agricultural Park. It is too far out, they say, and will tend to discourage young men from joining the organization.

"We want the armory located close in, if possible," said Gen. Robert Wankowski yesterday. "It should be north of Washington street. There would be no objection to locating it east of Main street, providing it is not taken too far from the center of the city.

The site should be at least 250x300 feet. That would give us adequate room for a drill hall. We hope some one will come forward with an offer of a site. There is $100,000 waiting for the erection of a building that will be a credit to any locality.

"It is not a matter of expense, but of convenience, so far as the guardsmen are concerned. Under an amendment to the law passed at the recent session of the Legislature every guardsman will be paid 25 cents for each drill night, provided he attends 80 per cent. of the drills in a year. So you see the objection to the location of the armory in Agricultural Park is not because of extra car fare that might have to be paid.

"The objection is solely on account of the distance of the park from the center of the city, and the time that would be consumed by gardsmen getting to it. Most of them are employed in factories, shops and stores, and many of them would not be able to go home for their evening meal and get to the armory in time for drill.

"For the good of the National Guard, therefore, the new armory should be located as near as possible to the heart of the city. We do not expect any one to donate a site in the business district, because land is too valuable there. But it should be as close in as possible."

The donation of such a site as Gen. Wankowski suggests would represent a cash gift of from $50,000 up, say real es ate men. It is hardly believed that the big lot desired could be obtained "close in" for the amount named.

The requirement, according to Gen. Wankowski, is a building area of at least 75,000 square feet, or ten city lots, each 50x150. It might be that a group of lots could be found in such a location as Gen. Wankowski deems desirable, but it is believed that their value would go far beyond $5000 each.

Even if a desirable central site for the armory could be found, the question is, who would pay for it. There is some hope that improvement associations of various sections will take up the matter and enter into rivalry for the armory, much as owners of property on North Main street got together to secure the new Federal building for their part of the city, and as they proposed to do to secure the location of the municipal building in that section.

There is said to be a possibility that these same people will get behind a movement to secure the armory.

TWO PAINTERS FALL.

F. L. Johnson and Charles White, painters, were painfully injured yesterday morning while painting a building at No. 1618 Rockwood street. A small scaffold on which they were working slipped and they fell thirty feet to the ground. Johnson sustained a fracture of the left arm and leg, and White suffered a sprained back and numerous cuts and bruises. They were treated at the Receiving Hospital.

WHO'S GUILTY.

QUIET TIP IS CAUSING STIR.

Police Wondering How Their Plans Are Known.

Notorious Houses Warned of Purposed Raids.

Only One Exception in the Last Three Years.

The "quiet tip!"

It worked with the virulence of vaccine again, last Wednesday night, in opposing police efficiency. It balked the well laid and supposedly secret plans for raids against several notorious assignation houses, leaving an ugly scar on the arm of the law. The history of "tipped off" raids for several years past repeated itself.

Police officials high in authority do not deny that the "quiet tip" was given. They have information that the four houses on which the ban was placed were given information of the contemplated raids. They have information that one of the houses was to be sacrificed but the others saved. The house to be sacrificed would be the one raided first. At the first approach of the police, word was to be flashed to the others "to get under cover." Somehow, plans went wrong and the Manhattan was the only one of the places to escape. That the Manhattan had been given the word was evidenced by the tomb-like aspect of the place when the raid took place. As a result of the "quiet tip," police "higher ups" are asking themselves pertinent questions.

What is the medium through which the "quiet tip" reaches the underground from the department? Why did the specially detailed police squad, when it crashed through the entrances of that resort of the fashionably wicked, find the usually gay place practically deserted? Why was the front door closed during the evening? Why were men and women, who came on foot, in cabs and in automobiles, turned away? Why could entrance be gained only through a hole in the wall in the alley, which leads to an elevator and which could be known only to habitues of the place? Why, when the peace officers forced their way through this door, was the leader compelled to draw a revolver on the elevator attendant to gain access to the inner domain?

DINING-ROOMS EMPTY.

Why, too, were the private dining-rooms on the second floor empty, when on any other night late comers were usually forced to wait until predecessors departed or were compelled to occupy living rooms on the upper floors? Of these living room floors there are four, so that in that regard there was scarcely any night that the supply could not equal the demand?

Why were only a scant dozen persons found in the place by the police when at that time of night the place is usually crowded? Why were half of the Japanese servants in bed? Why was one of the managers in his room—lights turned on bright, undressed, in bed, but with wooden leg unremoved?

Why also did the Manhattan alone receive the tip? Were the Boston and the Bacon "double crossed," if they carried out an agreement that whichever house was raided first would notify the others? Did the Manhattan profit by the lapse of a minute or two? Were the Boston and Bacon sacrificed that Jim Dunne's customers might be saved?

These are only minor questions. The big one is: Are there policemen who are systematically "tipping off" department business when it relates to the control of the underworld? If such a coterie exists in the police department, by what influence has it been maintained there?

It was noticeable that Jim Dunne, who conducts the Manhattan and has given it his attention since he closed his chowder house on Second street, did not appear at the "joint," or at the jail after his numerous servants and guests were arrested.

OFFICIALS WONDER.

Police who are near the throne wonder why Jim Hale's place on Second street—the Boston—was allowed to be riddled while running full bast. Jim Hale has been a power about City Hall. Many times he has only said the word to have his man appointed to office. About two years ago, a blockade was placed on Jim's place. A policeman stood at the door and exacted the name of every person who entered. This contigued only a short while and since then, Jim has run his place "wide open."

The Bacon had no political pull. John Foster, the proprietor, until recently was cook in a café. His friends advertised the place as "quiet" and that word was sufficient.

The Manhattan, however, has been notorious for years. It flourished as the Bisbee Inn. About three years ago a young woman, dancing on a table in a similar resort, fell from her uncertain stage and died from her injuries. There was a wave of public indignation and many joints were closed. Among them was the Manhattan, the license of which was revoked by the Police Commission. Jim Dunne then conducted it. The commission refused to give another license to Dunne. Finally an agreement was reached whereby a license would be given to the building on the understanding that the new managers were men from San Francisco. The license was granted, and soon the fine hand of Dunne was seen in the management. It was run by him as a "feeder" for his Second-street chowder house.

LUXURIOUS APPOINTMENTS.

The Manhattan is a magnificently-appointed six-story brick building at No. 115 East Third street. There are numerous entrances on the ground floor. Entering from the street, one comes to a splendidly appointed grill, small and cozy. To the left is an ordinary appearing elevator. Parties coming in autos and cabs can step from an alley directly into the elevator cage and be whisked to rooms upstairs.

On the second floor are the private dining-rooms, luxuriously furnished, with Japs ready to answer at every beck and call. There are no white employés except the clerk. He remains behind a wire cage. In the room next him is a wonderfully stocked barroom from which the police, Wednesday night, took many specimens of liquors.

On the next four floors are all bedrooms. There are dozens of them, making a good-sized hotel. The interiors are extremely inviting and cozy. In days past, one did not need to register in the book which is kept in that peculiar alley elevator to gain access to these rooms, but recently it has been otherwise. The book would, makn

Ananias throw his best efforts into the furnace.

Police officials last night, would not talk about the "quiet tip." Yet it was enough when one with stars and bars on his shoulders remarked, "One of the raids was begun about one minute too soon."

In three years or more only one raid has been "pulled off" wherein there have not been an indication of the "quiet tip." That was when Haddock's Bohemian Club in the Germain building was raided, recently.

HEALTHFUL?

ONE WILL END FAST TOMORROW.

COVINA MEN HUNGER FOR MORE THAN A MONTH.

Both of the Ranchers Who Are Undergoing Long Period Without Food Are Greatly Reduced in Weight — Overholtzer Walks Unsteadily and His Voice Is Weak.

Gaunt and hollow-eyed with a total fast of thirty-three days and nights, David Overholtzer, a Covina rancher, walked into the office of Dr. J. D. Reed yesterday afternoon and told his physician that he will end the long period of hunger on Monday. At the same time Perry Bashore, another Covina rancher, who is keeping the fast with his friend, and who has now been thirty days without food, stated that he was still strong and will continue until his system warns him that it is time to revert to natural methods of living.

Overholtzer's walk is a trifle unsteady and his voice weak. He has dropped in weight from 145 to 118 pounds. Bashore has depreciated in weight from his original 219 pounds to 170 pounds.

Bashore says he does not crave food. Overholtzer is resorting to his couch frequently during the day. Bashore said that he was not sleeping as well as when he began his fast.

"I am positive that not a mouthful of food has passed the lips of these men since they began this fast," said the physician. "Every indication points to this fact. The complete emaciation in the case of Overholtzer, and the remarkable change in Bashore shows beyond dispute that the systems are greatly ravaged for want of food. The tongues of the two men are heavily coated and the breath is foul."

Both of the men abstaining from food are wealthy orange ranchers in Covina and members of the Brethren Church. Much water is consumed by both patients.

NOT ONE-SIDED.

DEMURRAGE LAW DEALS JUSTLY.

SHIPPERS AND RAILROADS ALIKE HELD RESPONSIBLE.

Penalties for Failure to Furnish Cars When Ordered and for Delay in Unloading—No Shortage Now, Although as Much Business Is Done as Two Years Ago.

"There is no shortage of cars here now, and the railroads are doing about as much business as they did in 1907, when there was so much complaint about lack of transportation facilities," said F. P. Gregson, traffic manager of the Los Angeles Jobbers Association, yesterday.

"The new reciprocal demurrage law will go into effect June 18 and the shippers of California expect it will be of great benefit to them in times when the facilities of the railroads are severely taxed. Gov. Gillett did not sign the bill until he had secured the opinions of many shippers and had convinced himself that the measure will be largely to their benefit. Local shippers are very prompt in unloading cars. There was probably not more than $2500 demurrage charged against them during the month of April.

"Under the new law the railroads will have to be just as prompt as the shippers. It provides that if an order for ten, or a smaller number of cars is not filled within five days, the railroad company shall forfeit $5 a day for each car that it fails to furnish. For an order of ten to fifty cars, the railroads will be given fifteen days in which to place them at the point of loading before demurrage can be claimed.

"Besides fixing this reciprocal demurrage, the new law also establishes a uniform rate of demurrage to be collected by the railroads from shippers who fail to unload their cars promptly. Heretofore the roads have made a distinction between tank cars for oil and cars for other traffic. Demurrage of $3 a day has been assessed for failing to unload tanks within forty-eight hours later they are spotted on the tracks. On other cars, the amount has been $1 a day after twenty-four hours. A charge of $6 a day for all cars is fixed by the new law and shippers are given forty-eight hours in which to unload."

Upon request of counsel for the Southern Pacific, and by consent of the shippers, the hearing by the Interstate Commerce Commission in Los Angeles of the case involving switching charges has been postponed from May 14 to May 19. This will be the final sitting of Master Commissioner Ledderman for the taking of testimony. Arguments will be heard later in Washington. Railroad men and shippers throughout the entire country are interested in the outcome of this case. Shippers are resisting the payment of a charge of $2.50 per car, made by the railroads here and at San Francisco for placing cars on sidetracks. The plaintiffs claim the through rates cover switching charges and that the defendants have no right to collect any extra amount.

SLUGGED IN NORTH.

Los Angeles Man Robbed and Seriously Injured in Encounter With Highwaymen in San Francisco.

Frank Scott, a Los Angeles machinist, is in a critical condition at the Central Emergency Hospital, San Francisco, as a result of injuries sustained in a fight with highwaymen in the northern city yesterday morning.

Scott left Los Angeles to attend some business in San Francisco. He arrived there a few days ago. Early yesterday morning as he was returning to his lodging-house he was attacked by footpads. When he resisted they slashed and hacked him about the face and head with knives and then robbed

THE OIL INDUSTRY.

PALMER WELL IS A WONDER.

Reopening to Have Been a Great Event.

Capped by Big Cement Block to Hold in Flow.

Stendel Number One May Be Equally as Good.

The breaking out of the great Palmer well in Cat Cañon, Santa Maria, after being shut in for some two weeks while the great sumpholes and tanks were being emptied again draws attention to that great wonder of California. So big is this gusher that the eastern oil man's mind seems incapable of grasping it. The well was capped by an enormous block of solid cement eight feet in height placed right over the top of the pipe. The pressure upon this was reckoned at some 400 pounds to the inch when The Times reporter visited the property on Thursday.

The well broke loose on Friday evening, according to the dispatches. That it should have lifted the huge block seems incredible. It was anticipated on Thursday that this would be removed in a day or two and preparations were then on for that event which was looked forward to with anticipation all over the vast field. Quite a few in the older district and in town were keeping posted with a view to going in automobiles eighteen to twenty miles to see it start again. It seems probable that an attempt was made to let the well out partly and it passed entirely beyond control.

The Oil City Derrick, the organ of Pennsylvania oil, that lays claim to being a special authority on the industry but which never reaches beyond Oklahoma, recently declared flatly that it was impossible for statements published about this well to be true; as, for instance, it insists that a flow of 4000 barrels daily through a four-inch pipe is beyond belief. The Derrick's statement simply arouses derision among those who know the facts, for what it declares impossible is known to all to be actually short of literal truth.

The Palmer has earthen sumpholes for some 40,000 barrels, two completed steel tanks of 10,000 capacity each and two others of like size nearly finished. The quantity of sand that comes with the oil fills the storage in a few months to depths of ten to twelve feet. The shut-down was to get an opportunity of cleaning the sumpholes so they could be utilized as well as to get rid of the oil.

OTHER PALMER WELLS.

The Palmer company has just cemented its Blochman No. 2 an eighth of a mile from the gusher at 1725 and it will be drilled to greater depths at once. The flow is expected at about the same depth. Number 3 on the same lease is just starting. The gusher is officially Blochman No. 1.

The Stendel No. 1 of the same company some two miles east is about to come in at 3300 feet. The company's men say they look for another gusher as great or greater perhaps than the Blochman. Its indications are superior to the Blochman's at the same stage.

The Mission Oil Company, owned by the same people, is rigging to drill a second hole, the first having been lost through collapse of the casing at 1100 feet. This is about a quarter of a mile from the gusher.

The gusher is finished in oil sand at 2300 feet. The product is about 16 gravity. It appears to be getting a trifle lighter as it comes out, but, of course, storage quickly lowers this.

If the expectations as to the Stendel are fulfilled, more transportation and storage must be provided with a rush. Today two eight-inch pipe lines are barely able to handle the first's output, and they extend no farther. There is talk of another pipe line; perhaps the new Associated carrier from McKittrick to Gaviota will go through this region, but that is some time off, even if it comes. Paralleling the present line is more likely, it would seem, as a means of quick relief.

R. C. Andre, formerly manager of a large eastern company, has just been appointed superintendent at the Palmer. He comes last from Coalinga, where he was employed.

THE UNION'S WELLS.

Just beyond the Palmer's Blochman lease the Union has five strings on the Bell ranch and a sixth rig is going up. No. 1, in oil sand at 2700 feet, is nearest the Palmer line; No. 2, half a mile south, is at 2500, in oil sand; No. 3, a quarter of a mile east of No. 2, is down 2200, approximately; No. 4, the same distance north of No. 3, is down 1500, and No. 5, to the east of No. 4, is 500 deep.

Two 25,000-gallon steel tanks are about finished by the Union. If its wells do as good as expected, large facilities will be needed very quickly. Of course, it is purely speculation as to what they will come to. There is some unconfirmed talk of twelve more rigs planned at once. It is likely, however, that this action will depend upon present results. It would be ridiculous to rush work faster than the product can be handled.

The chances of the Standard building to Cat Cañon are not considered at all at this time. The oil is a fuel proposition, so far, and the Standard takes only 20 gravity and better in this field.

OTHER DEVELOPMENT.

The Dome has two strings and a rig on its tract, sandwiched between the Palmer and the Union.

About a mile east of the Palmer's Blochman lease the new Pennsylvania is down some 900 feet on its No. 1, and was setting the fifteen-inch stovepipe casing last week, the start having been with seventeen-and-a-half-inch. The lease is eighty acres.

Adjoining and but a few feet from the New Pennsylvania, the West Oil Company of San Luis Obispo, of which Thomas Norton, City Attorney of that municipality, is president, is down 800 feet.

Nearly a mile farther east and west of the Stendel lease, the Henderson and Brooks companies have each a string busy. The first is down 2300 and the second 2200, both approximately.



At the Great Palmer Gusher in Cat Canyon.
Oil is pouring into this sump hole through a submerged pipe at the rate of four thousand barrels a day, causing the disturbance plainly seen on the surface.

GRIM COMPETITON.

CONVENIENT TIME TO DIE IS NOW.

BARGAINS IN TOMBSTONES ARE OFFERED BY RIVALS.

One-Time Dignified Business Swept Into Stream of Modern Commercialism—Money Can Be Saved on Cemetery Decorations as on Clothes and Cigars.

"Bargains in tombstones, did you say? Yes Sir-e-e! And why not? I don't see any reason why a man shouldn't save money on a tombstone just the same as on a suit of clothes."

Thus quoth a stout and rotund-faced stone-cutter as he dropped his mallet and chisel, shook his dust-covered apron and looked over his spectacles at his questioner. Then, with the air of a man who has delivered himself of something of real importance, he folded his arms and, leaning against a granite shaft, surveyed with evident pride the rows of monuments that stood about.

He was one of the rival dealers whose plants are located opposite a local cemetery, and who are in the throes of a trade war. Over the door of one shop is the statement: "Positively closing out," which the casual passerby would construe as an invitation to a sacrifice sale. Posted over the door of an adjoining shop is the sign: "Positively not closing out," with the word "not" in such large letters that the meaning could not possibly be misunderstood. Just below are these words: "Discount on all tombstones for 90 days;" and "Come in and see for yourself."

But these announcements do not convey an adequate idea of the intense rivalry that has grown out of this unique fight for business. The competitors are on continuous watch and the pedestrian who halts to read the placards is lucky indeed if he escapes being dragged into one or the other of the shops. When one rival "collars" a possible buyer, the other is on the alert to lassoo the visitor when he makes a dash for the street.

Were Mark Twain to wander into the vicinity of this novel trade war he would probably remark: "This is a most convenient time to die."

As the philosopher of the mallet and chisel remarked that he could not see any reason why a man shouldn't save money on a tombstone as he would on a suit of clothes; so it might be said that there is no reason why a man should not rest just as long and as peacefully under a stone marked down from $50 to $49.99 as under one for which his heirs (regretfully, perhaps, if not tearfully) paid full price.

But the obvious feature of this tombstone war is not its grim humor, after all; but the emphasis that it places on the march of progress. The tombstone business which has been running in a rut from time immemorial, has at last yielded to the invasion of up-to-date methods. Dealers have resisted the temptation of bargain-counter ideas simply because they feared that such a display of commercialism would shock the sensibilities of prospective patrons. The tombstone man, like the undertaker, has stood for ages on his dignity, preferring to rely upon an appeal to some vulnerable point in man's sentimental nature to sell his wares. Now he is being cut away from his ancient moorings and will be swept along in the great commercial tide with the butcher, the baker, and the candlestick maker.

It is no sacrilege, as some timorous, fearful souls would make believe, to sell tombstones and caskets like other wares. It is true a tombstone is not a necessity and there are many who will plead that it be kept sacred from the grasp of commercialism. But man's foibles and follies live after him and the cemetery is often their abiding place. John Jones will, in centuries to come, want a bigger stone planted over his grave than marks the resting place of his lamented rival, John Smith. And if the heirs must part with a portion of the late lamented's cash, there is the prospect that the parting will be easier if they know they have driven a bargain in providing the stone.

SURPRISE FOR HIM.

William T. Holmes of No. 413 Temple street, an employé in the office of the County Assessor, whose birthday anniversary occurred yesterday, was surprised by his colleagues in the office. Just what birthday it was is neither here nor there, but his desk was covered with a beautiful collection of flags and flowers, with strips of bunting to give it a picturesque appearance. The women in the office contributed much to the success of the pleasant affair.

MISSIONARY

NOTED WOMAN ARRIVES HERE.

FOUNDRESS OF SISTERS OF THE SACRED HEART.

Mother Cabrini to Take Work of Orphans in Order's Care to Seattle Exposition—Prominent Members of Both Sexes Meet Her at Station. Her Accomplishments.

Mother Francis Xavier Cabrini, foundress and superior general of the Missionary Sisters of the Sacred Heart, arrived in Los Angeles yesterday afternoon, to inspect the home of her order, established in this city, about four years ago and located at No. 610 North Hill street. She is accompanied by a sister and was met at the depot by Mother Ignatius, of the local orphanage and home; Mrs. Luigi Del Orto, wife of the Italian Consular Agent; Rev. Father Bucci, of the Italian church, and a number of other priests and lay people.

This is the mother's first visit to Los Angeles since the establishment of a branch of the Sisters of the Sacred Heart in this city. She will remain for several weeks to assist in the work which has been carried on for the benefit of the Italian orphan children and those of other nationalities.

It is only twenty-seven years since the order of the Sisters of the Sacred Heart was founded, by Mother Cabrini, under the approbation of Pope Leo XIII. Since then fifty-two houses have been established in Europe, and North and South America. These include orphanages, colleges for girls and young women, hospitals and day schools. The principal center of work in this country is New York City, where the order has four establishments and where the American head of the order is located.

Mother Cabrini came here from New Orleans, where the Sisters of the Sacred Heart have a magnificent orphanage and where more than 100 children are cared for at present. In Los Angeles, the order takes care of fifty children in its orphanage and conducts a day school for Italian youngsters.

The mother will secure some of the work of the children of the home for exhibition at the coming Seattle exposition. In a recent Milan exposition, the work of orphans in care of the Sacred Heart order won the premiums offered and it is expected that some of the creations of the Los Angeles children will please the public.

From here, Mother Cabrini, who has spent the entire time since founding the order in travel, will proceed to San Francisco, where there is another branch of the society. After a short sojourn there, she will proceed to Seattle.

Try Murine Eye Remedy

For Red, Weak, Weary, Watery Eyes. Murine Doesn't Smart—Soothes Eye Pain.

Free Delivery

To all parts of the city in our own wagons, with prompt and careful dispatch.

509-511 So. Main St.

COLYEAR'S

Where Bargains Reign

Freight Paid

To nearly every town in Southern California on all reasonable sized bills sold.

We'll Save You a Handsome Sum on Any Lot of Furniture You Buy



We stand willing to prove to your profit that like furniture is not sold by any store in this city at as low a level of price—quality for quality—grade for grade.

We defy competition to offer better grades of furniture than this store carries at the prices we name—Bonafidely low, marked in clean cut, English figures all may read. When we say you get a square deal here, you can depend upon just that very thing. Take the credit privilege of this house and you'll find it fashioned along the most generous lines—it squares with honesty, and is made for your benefit as well as our reasonable profit. We want you to know the real economy of making Colyear's your headquarters for house furnishings.

Here is Mission Furniture as good as you can buy—at a saving—honest price

We want you to know that we are retailers of high class, high grade furniture and stand as pre-eminently the money savers of Los Angeles in that class as we do in the great moderate priced lines.

Three of the Many Big Bargains This Week

$30 Mission Rocker

Large Mission Rocker, like cut above; has loose Spanish leather cushions for seat and back; beautiful lines and big value this week.

$19.50

$50 Couch

Full Mission, Spanish leather couch, elegant, large size, made with plain top and our price this week is very low, at

$35.60

$130 Davenport

Large, roomy disappearing bed style, upholstered in Spanish leather with three loose cushions. This Davenport is worth $130 in any other store. Our price this week

$97.50

Special 25 % Discount on Parlor Furniture

We carry a most complete line of parlor furniture. On all 3-piece sets this week we are offering this sweeping reduction of one-fourth off.

THIS HANDSOME 3-PIECE SET

Worth $75; it is highly polished mahogany with loose green plush cushions; French legs with neat claw feet. Our price this week $45.00

Famous Stickley Fumed Oak

A carload just in of the famous Chas. Stickley mission furniture in the beautiful fumed oak. To introduce this splendid line we offer from our plain figure prices this straight discount.

20 % Off This Week



ELEGANT 3-PIECE PARLOR SET.

509-511 South Main St.—Where Bargains Reign



We Fill Mail Orders

Harris & Frank
Outfitters for Men, Women, Boys and Girls
437-439-441-443 SOUTH SPRING

Extra Special Values in

Men's Suits

AT

$15, $18, $20

OUR SUITS FOR MEN at these popular prices are values that require no "discounting." They come from reliable makers—are splendidly tailored from excellent fabrics—and we selected them with special care as to wearing qualities, out of the ripe judgment of our years of experience.

The guarantee of this great establishment is behind every one of these suits. Indeed, a guarantee as good as the Bank of England's goes along with every piece of merchandise purchased here.

Our Window Displays tomorrow will interest every man who wants a thoroughly dependable suit at a moderate price. See them.

Good Shoes For Men

We not only have good shoes for men, but we know how to fit them. Our Shoe Customers come back again—because we satisfy them. Look at some of the new Men's Oxfords at $4.00 tomorrow.

Harris & Frank
Outfitters for
Men, Women, Boys and Girls
437-439-441-443 SOUTH SPRING

COLORADO RIVER LANDS



BUY BLYTHE RANCH!

And Palo Verde Valley Lands With Free Water Rights.

$35 PER ACRE AND UP

The property includes 40,000 acres of inexhaustible alluvial soil irrigated and fertilized by the Colorado River through a model system of canals owned and operated by the farmers.

Every variety of product known to semi-tropical regions thrives prolifically at Blythe, including Egyptian Cotton and Ramie Fiber, soon to become staples in Southern California.

Blythe Ranch is 265 feet above sea level, has an excellent drinking supply at easy depth, and possesses the best climate for agricultural purposes in California. In addition to its other advantages the titles to both land and water are perfect.

Write for illustrated literature and excursion dates.

INTERSTATE LAND COMPANY
622 SOUTH BROADWAY, LOS ANGELES, CAL.

F 1605 Main 3020

Lomita Farms

The little farms that will make you money. Finest soil and plenty water along the Shoestring Strip—$350 an acre.

118 WEST SIXTH STREET
Ground Floor Grosse Building
Main 1616—F1616

DAY OR NIGHT

Southwest Heights

The King Realty Co.

202-4 Pacific Electric Bldg.

Rental Department

For Stores, Offices and Houses,

ROBT. MARSH & CO.

Security Bldg., Main Floor.

Telephone Exchange 175. Entrance Fifth Street.

BEAUMONT

Free Stereopticon Lectures

Every day at 10:30 a.m., 2:30 and 7 p.m. Showing Apple Valley and latest subdivisions as well as other cones from the world. Homeseekers' Colony free for 2 acres, water under pressure. Here is independence. Free Excursions to buyers.

616 SOUTH BROADWAY.

Weekly Excursions to

CORCORAN

See NEWPORT & MILNER

Gen. Agents for Security Land and Water Co., 204-209 Central Bldg.

Sixth and Main.

GLENDALE

Valley View Tract

Lots $400 and up.

$10 Down, $10 a Month.

No Interest, no Taxes.

Erkenbrecher Syndicate

122 West 6th St.

WE HAVE NO BRANCH STORE.

VILLE DE PARIS

317-325 SO. BROADWAY — 312-322 SO. HILL ST.

AFUSENOT CO

To out-of-town patrons our mail order department offers prompt and efficient service.

Silks

Specials for Monday, Tuesday and Wednesday in

Black Silks

36-in. Black Peau de Soie, $1.25 value..... / 36-in. Black Satin Duchesse, $1.25 value... — $1 Yard

36-in. Black Taffeta Silk, $1.25 quality at, yard..... 95c

3 Excellent Values in Superior Quality

C. J. Bonnet & Co.'s Black Silks

In All Silk Cashmere, All Silk Tricotine, All Silk Vaporeuse, and All Silk Paillette. Regular $1.50 qualities at, yard..... $1.25

Pongee Silks

75c to $1.50 Yard

A large line in natural **Shantung** and domestic makes. Also a fine assortment of **Motora, Cashmere Rajah and Mirage** in all the up-to-date colorings. Prices **$1.25 and $1.50 a yard.**

Foulard Silks

Reg. Price $1.25; now $1

Our beautiful assortment has been increased by the arrival of new designs. Small designs are in great favor. We have an excellent collection in both styles and colorings.

Lingerie Waists

Monday We Will Offer Values Up to $5.00 at $3.00

They are attractive models in white linen, crepe, mercerized striped and plain soft batistes. Trimmed with exquisite embroideries, Val. and imitation Cluny laces and linen mesh. They are correct styles and remarkable values at $3.00.

Wash Goods

Extraordinary Specials

To make a quick clearance Monday of several broken lines of new Wash Goods, we offer:

35c, 50c and 65c Colored Wash Goods, at, yard 15c

This lot of goods embraces plain mercerized Batiste, fancy Silk Mulls, and Silk Tissues in plain or fancy effects. Early selections are always best.

Imported Scotch Madras

Regular Values 45c to 65c, Monday at, a yard..... 25c

The best quality madras, in beautiful striped effects; fast colors.

Imported French Batiste

Regular 85c Quality Monday only, at, yard..... 50c

It's an exceptionally good value at 85c, and especially desirable for graduation dresses. Purchases limited to 10 yards.

Longcloth or Nainsook

Monday we offer the choice of either our $2.25 Longcloth or Nainsook at, bolt..... $1.50

Only Fifty Pieces Will Be Offered.

Dress Goods

Especial Attention is Called to Our Line of

Cream Woolens

It is unquestionably the best we have ever shown. Recent arrivals in cream include the ultra-fashionable wide wale diagonals, herringbone cheviots, silk stripe serge, etc. We offer a special value in serge, well worth $1.00 yard, at 85c

NEW Directoire Cloths

Chiffon Weight

$1.00, $1.25 and $1.50

The most sightly product of the looms. Equally adapted for tailor suits or dressy gowns. In plain or monotone fancies. Shown in the new soft colors.

Black Mohairs

$1.00 to $2.00 Yd.

In a complete assortment of plain or fancy effects in the most dependable qualities. Special for bathing suits, we offer Monday a regular 75c quality, at, yard..... 50c

50 inches wide—unusual value.

Cream Serge Suits

Superior Values Monday at ... $22.50 and $25

Cream Serge Suits are greatly favored by fashion this Spring. Our lines embrace both plain serge and the black hair line stripe. For excellence of material and style these suits are unsurpassed in the city at such prices.

Millinery Special

For tomorrow only we offer a special line of

Trimmed Hats, Values Up to $18

Monday at $7.50

We also will have on sale in the basement a large line of

Beautiful Flowers at Half Price

LINENS FOR JUNE BRIDES

Fine linens make most acceptable wedding gifts, and doubly so if you give "Ville" linens—for they are the finest quality made. Our assortment was never so extensive. We make a specialty of marking linens with hand-embroidered initials or monograms.

NEW LEATHER BAGS

We have just received some very exclusive designs in **LADIES' FINE HAND BAGS.** Latest shapes in Gorilla, Jasper, Patent and Seal leathers. In black, wistaria, rose, lavender, mode, etc. At $16.50

We also show exceptional values in all the new leathers and smartest shapes, at $5.00

SAVE ON LACES AND EMBROIDERIES

Monday we offer Allover Laces and Tuckings, regular prices up to $1.50, Sale price..... 95c

In fancy Oriental lace allovers and tuckings, also Venise allover. White, cream and ecru. Suitable for waists, yokes and sleeves.

Bedding

For Beach Cottages

$4.00 WHITE BLANKETS, 10-4, at $3.50

$3.00 PLAID BLANKETS at $2.00

$2.00 WHITE BED SPREADS at $1.50

$1.75 WHITE COTTON COMFORTABLES at $1.25

On sale in our new bedding department, second floor. Take elevator left of Hill-St. entrance.

BARGAIN BASEMENT

Monday Morning at 8:30 o'clock We Will Inaugurate a Great

Sale of Tailored Waists

Regular Values Range up to $2; On Sale Tomorrow at 95c

These waists are the product of one of the best makers. The styles are exceptionally smart. They are summer weight, being made of **ZEPHYR LAWNS,** in dainty stripes; **WHITE MERCERIZED CROSS-BARRED LAWNS,** plain white **FRENCH LAWNS,** and a generous amount of the desirable **BLACK AND WHITE EFFECTS** in **MADRAS.** Some have detachable fancy Jabots, with collar and cuffs to match. Others are trimmed with colored silk embroidered dots on front, collar and cuffs. They come in both full length and three-quarter sleeves.

EARLY BUYERS ALWAYS GET THE FIRST CHOICE. SALE OPENS AT 8:30 A.M.

Convent Embroideries

High Class Goods in Bands and Edges.

Values to 60c at, yard 25c
Values to 75c at, yard 35c
Values to $1.00 at, yard 50c

Also a line of wide galloons and flouncings in artistic designs.

Special Prices on Barrettes

Selected from our extensive assortment of beautiful shell and amber barrettes:

35c to 50c Barrettes at 25c
$1.25 Barrettes at $1.00
$2.50 to $4.00 Barrettes at $2.00

BARN DOORS OPEN.

BEATAS OUT FOR HORSE THIEVES.

CITY AND COUNTY OFFICERS ON THEIR TRAIL.

More Than a Score of Animals Recovered in the Past Week and a Large Quantity of Harness Traced. Methods Employed by the Rustlers Operating About Here.

For the first time in the history of Los Angeles men from the Sheriff's office and the police force are working as partners for the suppression of wholesale horse and cattle stealing.

A number of small gangs, composed chiefly of men from Arizona and the Imperial country, are playing havoc in the county and getting away with a large head of stock from the city corrals and stables.

In order to put an end to these depredations that Officer Frank Mack of the police department and Deputy Sheriff Harry Wright are working together. For the past week these officers have worked night and day riding through the county in buggies and trailing missing horses. They have recovered more than a score of horses and traced a large quantity of harness.

Besides the gangs of the range country, the horse thieves of this district take buggy or saddle horses, saddles, harness, buggies and everything they can get their hands on.

Many of the thefts in the city are known as curbstone raids. A member of the gang sees a good-looking horse and rig hitched or anchored on one of the downtown streets. He looks around to see that the owner is not in sight and then steps into the buggy and drives away.

The officers have a difficult time in trailing such thefts. The raider generally disposes of his loot as soon as possible. He sells the horse to a farmer or horse dealer, usually at a lower figure than the animal is worth, and yet at a large profit to himself, considering the amount of labor necessary to acquire the property.

The farmer or horse dealer imagines that he is driving a good bargain and making a large slice of money and is only too anxious to pay over the money, take the stock and get a bill of sale which the horse thief readily makes out, signed with a fictitious name.

The buggy, wagon or other vehicle is also sold in the country at a low price. It is an easy matter to dispose of harness. Almost every farmer wants harness of some description. The second-hand stores and some pawn shops will take it and a good deal finds its way to small harness shops, and even big ones for that matter, because there is a constant call for second-hand leather goods. Harness valued at several hundred dollars has been recovered by the officers in the past week.

In the country the thefts are accomplished in the old western way. Cut out a fence at night, round up a string of likely looking horses and drive them out, herd them and pass them along at a fast trip to get them out of the county and sell them to the first rancher man that needs horses—that is the style. A number of head of cattle have been rustled in the same way.

Horse traders in Los Angeles have also suffered by thieves taking the animals from the corrals at night from under the very noses of the horse guards.

The gangs rarely number more than three or four members, according to the officers. In many instances a lone thief carries out his game to good advantage. Generally the thieves are ranch hands from Arizona, who have learned the trick of rustling from experts and are content to pick up a little money on the side as they move through a country.

Several local stables have reported the theft of saddles and horses. A man will rent a horse for an afternoon and ride away. Some of them do not care to take a risk by selling a horse. In such instances the saddle is taken off, the horse turned loose and the saddle sold.

MOTHER.

Who kissed my baby tears away
And hushed my childish fears?
Who loving watched me day by day,
Whilst onward sped the years?

Who thought, and toiled, and prayed for me,
When lured by wayward youth,
Not knowing man's infirmity—
I turned from Right and Truth?

Who won my heart and mind once more
With patient love divine,
To honor duty as of yore—
To seek life pure and fine?

'Tis mother man shall praise this day,
The mother-soul revere;
For though the body pass away,
Her spirit bideth here.

To Mother memory turns this hour,
To mother faithful, true.
Both young and old, a sweet white flower,
Their tribute—bring to you.

BERTHA HIRSCH BARUCH.

[Copyright, 1909, by Bertha Hirsch Baruch.]

MILL AWAITED.

Market Thus to Be Furnished Is Needed for Lower Grade Ore.

[SPECIAL CORRESPONDENCE OF THE TIMES.]

RAWHIDE (Nev.) May 7.—The camp is waiting for the completion of the King Heisner mill to afford a market for ores that will not stand shipping, and it is expected that the builders will begin laying their concrete foundations some time this week. Some difficulty was encountered in the construction of the pipe line, which proved defective in the joints to such an extent that over half a mile of the tubing had to be discarded. The mill's promoters say that they will treat ore as low as $10 at a profit, and if this promise is verified the camp will receive quite an impetus. The policy will be to run a certain percentage of this low grade to encourage development, but the real saving will be on freight rates that are in the vicinity of $10 to $15 a ton.

The Grutt Balloon Hill continues the sensation with a shipment during the week that ran $300 per ton. The Grutt Mining Company seems to have centered on an immense body on the Marigold claim that furnishes sure high grade. The new shaft is down twenty-two feet and the owners are sacking three tons per day that is almost identical with that of the Grutt Balloon Hill that runs at the rate of twenty ounces.

Dr. E. A. Wheeler of Goldfield, associated with Denver capital, has taken over the Reynolds Ogilvie lease of the Queen state, and has opened six feet on the apex of Balloon Hill that from careful sampling from a sixteen-foot hole gives returns of one ounce. Work will be vigorously prosecuted from this lease, which has three years to run, with a 15 and 20 per cent. royalty.

STIFF FINE FOR DRUGGIST.

Frank Sohn, a druggist of No. 1924 East Ninth street, was fined $350 by Justice Frederickson in Police Court yesterday on charges of violating the liquor law and selling drugs without a prescription. Sohn pleaded guilty as charged Friday morning. He was fined $200 on the liquor complaint and $150 more because he sold morphine without a prescription.

SOUTH PASADENA.

SOUTH PASADENA, May 8.—Mrs. A. Ewart of Long Beach and Mrs. May McNeil of Pomona are the guests of Mrs. G. W. Lawyer of No. 1211 Monterey Road.

Ralph Rogers appeared before the Trustees, at their last meeting, to point out the alleged necessity for an increase in the water rates in this city. He declared that unless there is an increase the Lincoln Park Company would have to go out of business. He asked for a meter rate of $1.50 for 800 feet and 8 cents for each additional 100 feet. As there has been a good deal of complaint on the part of Lincoln Park water users, the board decided to look into the matter before taking action.

Mrs. Edward Hobart and daughter, Ruth, of Marengo and Oak streets, have gone to Belmont to attend the commencement exercises of the Belmont school. Mrs. Robert's son, John, is a member of the senior class.

The cesspool diggers of South Pasadena are considering the question of applying to the Trustees for a license ordinance for protection. When business is light, the plasterers and bricklayers, they say, dig cesspools.

Mr. and Mrs. R. D. List and their two daughters, Helen and Ruth, of No. 155 Pasadena avenue, have started for Boston, via Panama. They are going East to be present at the graduation of their eldest daughter, Augusta, from Wellesley.

Desenberg & Ganster

BROADWAY MERCANTILE PLACE

Made to Measure

Tailored waists made to measure, from silk, wool or wash fabrics, for 95c

Man-tailored skirts made to measure, any style, fit guaranteed, for $1

Sale of New Silks at 48c

Silk sales at this store are known throughout all Southern California as the most interesting bargain events featured in Los Angeles. Monday's offering is one of the most important we have ever announced—a silk sale that no woman within reach of this city can afford to miss. 4000 yards of plain and fancy silks, including messalines, taffetas, louisines, bengalines, etc.; nearly every wanted color in every wanted weave, this season's most desirable silks for waists and dresses, values that range from 75c to $1.50 a yard. Choice of the entire collection Monday at 48c

ROUGH PONGEES, PURE SILK, all colors; 27-inch; $1 quality 72c

YARD-WIDE, PURE SILK MESSALINE and peau de cygne, $1.25 quality..... 97c

25c AND 35c FINE WHITE MERCERIZED waistings, lawns and madras 19c

YARD-WIDE, ARROW HEAD head linen, for wash skirts and suits, white and colors 14c

DESENBERG & GANSTER, 542 S. Broadway

COR. MERCANTILE PLACE, "ON THE OTHER SIDE OF BROADWAY"

The Times-Mirror Company

H. G. OTIS....President and General Manager.
HARRY CHANDLER....Vice-Pres., Assistant Gen. Manager.
MARIAN OTIS CHANDLER....Secretary.
ALBERT McFARLAND....Treasurer.

PUBLISHERS OF

Los Angeles Sunday Times

Pronounced Loce-AHNG hayl-als.

Vol. 55, No. 157.

Daily, Weekly, Sunday and Weekly Magazine. Founded Dec. 4, 1881. Twenty-seventh Year.

EVERY MORNING IN THE YEAR.

THE NEWS—Our Associated Press service covers the globe, transmitting over 35,000 words daily, not including specials.

TERMS—Daily, Sunday, and Magazine, 75 cents a month, or $9.00 a year; Daily, without Sunday, $7.50 a year; Sunday, $3.50; Magazine, $2.50; Weekly, $1.50.

TELEPHONES—Counting-room, Subscription Department, Editorial Rooms, City Editor and Local News Room: Sunset, Main 8200; Home, ask for THE TIMES.

AGENTS—Eastern Agents, Williams & Lawrence, Brunswick Building, 5th Ave. and 30th St., New York; 1224 Marquette Building, Chicago; Washington Bureau, 45 Post Building. (THE TIMES on file) San Francisco office, Room 1216 Call Building, J. L. Brown, Representative.

SWORN CIRCULATION—Daily, net average for 1894, 18,961; for 1895, 19,258; for 1904, 25,131; for 1905, 25,781; for 1906, 26,778; for 1907, 28,448; for 1908, 30,9350; for 1909, 33,846; for 1904, 27,702; for 1905, 43,150; for 1906, 50,501 copies; for 1907, 52,211 copies; Sunday average for 1907, 69,157 copies; for 1908, 82,500 copies.

THE TIMES has a far larger bona-fide circulation than any local rival. The industrious, substantial, liberty-loving classes are its steady patrons. The greatest volume of business advertising, the finest display, the best classifications, the largest results to advertisers. Proofs undeniable.

Offices: Times Building, First and Broadway. Branch, 531 South Spring Street.

Entered at the City Postoffice as mail matter of the second class.

Editorial Pen Points

Good morning, mother! Many happy returns.

Do the stepmothers and the mothers-in-law get in, too?

Today we sing the praises of mother, God bless and keep her!

"Cuba should be grateful," declares the Philadelphia Press. But is Cuba not a republic?

It is not a question of "Where did he get it?" in the case of Morse, but a question of "What did he do with it?"

Instead of singing "Mother, mother, mother, pin a rose on me," switch it around a little and pin the rose on mother.

Perhaps it is just as well that all attempts to muffle the Fourth of July have been in vain. No patriotism, no noise.

A "killing frost" is predicted for Missouri on May 24, next. If it comes true the pawpaw crop will be totally rained.

The Chinese in China have organized what they call "The Chinese American Friends Society." Bully for old friend China!

In the Elks' fiesta parade of nations Ireland will be represented, of course, although she is a nation only by common consent.

In China the mother rules everything and everybody. It might be all the better for us if the same rule were in force in this country.

Beauty is a matter of education. For example, the Abyssinians do not think a woman is beautiful unless she weighs at least 240 pounds.

We can see how much Mr. Taft loves us since he is willing to come and pay his own expenses out of a purse that isn't any too fat, at best.

A grave problem faces the railways of the United States. And it is how to carry all these Elks who are already buying tickets for Los Angeles?

Dropping from a fortune of $22,000,000 to bankruptcy and jail marks Mr. Morse as the champion toboggan-slide financier of the present generation.

Rumors are persistent that Carter Harrison will be the Democratic candidate for President in 1912. He would carry the bungalow colony of Pasadena solid.

Every day that a settlement of the tariff is delayed costs the business of this country $10,000,000, according to an authority. The Senate should hump itself.

Apparently the atheists who have been ruling France are about at the end of their string. The Joan of Arc celebration at Lyons marks the reaction.

Think of the mothers there have been in this world—the mother of Napoleon, the mother of Lincoln, but, above all, the mother of the Wanderer of Galilee!

The Young Turks now demand that Abdul Hamid shall cough up a matter of some $200,000,000 which they suspect he still has in his jeans. We wish them luck.

You never can tell about anything. Just as France was being touted as the happiest and most prosperous nation in the world, trouble hit her like a load of brick.

This being Mothers' Day, let us enjoy it to the full in order that we may be in the humor to make tomorrow and the next day and every other day Mothers' Day, just the same.

When the hundreds of thousands of visitors who will come this summer from the East to Los Angeles return home, think of all the other visitors they will drive out here next winter.

It is reported that Gov. John A. Johnson desires to go to the United States Senate from Minnesota. He can have it if he wants it; or anything else that Minnesota has to give, for that matter.

Henry Watterson declares that no man can be either a Prohibitionist or a Protectionist and remain a Democrat. Leaving both these considerations out, how can a man remain a Democrat, anyway?

A man has been found dead under a snowslide in Colorado. We have no doubt that many more cases of this character will come to light when the spring opens up in Colorado about next July.

In Argentina and France May Day was characterized by riots and bombs, but it seems that in the eastern portions of the United States nothing worse than numerous cases of pneumonia occurred.

The last Grand Army man will be with us for some time yet, and don't you forget it. Just think of that old soldier back East who is celebrating, at 80 years of age, the arrival of a lusty infant son of his own.

The kidnaping business appears to have assumed alarming proportions all over the country. If we are to continue to hang murderers, there is no good reason why we should not use the same ropes for kidnapers.

The Washington Star thinks that former Vice-President Fairbanks has done remarkably well in keeping before the public. And recently he thrilled the country by announcing that he is to make his home in Southern California.

What is this we hear about Miss Bogue of San Francisco being the most beautiful girl in California? Shucks! We have at least 4000 girls in Los Angeles who are forty times more beautiful than any San Francisco girl.

RECRUITS OF THE REPUBLIC.

We are again in that pleasant and uplifting time of the year when the schools are preparing for their commencement exercises. Promotions are in order. That wonderful thing in life, known as "a step higher," is absorbing the youth of the land. Here and there stand those who are palm-crowned with victory, diplomas in hand, life's great battles stretching before them, and school days forever done.

We are all deeply interested in these affairs because these children are either our children or else they are those who bring back to us the long lost springtimes of our own lives. The public schools of America are the recruiting grounds of the republic. It is from them that come our future citizens, our statesmen, our agriculturists, our soldiers and sailors, our teachers and scholars, our preachers and that vast bulwark of Americanism which has saved the nation intact for nearly a century and a half, and which will save it still intact, please God, until the end of time.

Moreover, and most important consideration of all, these commencements have to do with little maidens in pig tails, and the high school girls and the college girls who are to be the mothers of a generation to come. They shall be the mothers of the men of another day. In their bright eyes gleam the destinies of our race. Wholesome, sweet and beautiful as they are in soul and body, well may we rejoice in the promise they give us.

Whatever may or may not have withstood the test of time in the history of the republic, there can be no question as to the splendor with which our public school system has endured. On all the wide globe there is no institution that can look backward on its past with greater satisfaction, or forward to its future with greater assurance than the American public school.

The security of the American nation was guaranteed when the hills and the valleys of the land were dotted with little red schoolhouses. It was from them that our Jacksons, our Monroes, our Lincolns, our Grants and all that glorified line of soldiers, statesmen and patriots came. The first care of every new American community is to erect a schoolhouse; its first duty is to raise revenues for the maintenance and perpetuation of that school.

And they have always been, as they are now, open to all. The alien came from every land, bringing with him every creed. But no matter what his nationality, his creed or his color, the public schools are open to his children, Jew and Gentile alike, without discrimination against him or his.

Is it any wonder that we are here producing a new race the like of which the world has never seen? Is it any wonder that the republic endures, growing always stronger and greater on the sure foundations laid by the fathers? Let us rejoice in our country and our country's children. And let us pray:

"Lord God of Hosts, be with us yet,
Lest we forget, lest we forget."

OUR MACHINIST MAYOR.

Those who fear the Mayor's machine is in some danger because he finds need for a "City Machinist" are borrowing trouble. According to all testimony the machine of His Recall Honor is being assembled with diligence and promises to be in thorough running gear, with frictionless bearings when the December campaign nears.

That he should see a need for a "City Machinist" to make repairs on the city automobiles may come naturally from the fact that he has so perfect a recall machine of his own and knows the value of repairs. Having a machine, the Mayor expects to drive it, and this is why he is giving evidence of expert judgment as to cogs and gasoline engines and their requirements.

With Bosses Graham, Topham, Betkouski, Plant and Gibbon rubbing and greasing the different parts of his machine, with the Mayor himself craftily working to win over a majority in the Council, which he failed to get by bluff and storm, with the "Good Government Organization" piecing itself together so that the silk-socked recallite millionaires can capitalize their conquest for self-aggrandizement, the recallite machine is running briskly. The good people of the Third, Fourth and Fifth wards are shown the holy zeal of a purity administration by raids; and the people of the Eighth Ward are being the friendly interest of the administration by an offer to put a free physician for the poor in that district, while the City Attorney is trying to find laws to chastise saloonkeepers who refuse to answer private questions.

From Meyer Lissner's office the command has gone out to whip the Council into line; and just as soon as it can be done His Recall Honor will renew his attempt to control the civil service, the public library and the water department. Promises of non-partisan nominations in the coming municipal campaign, threats of vengeance on the "liberal" element, the bludgeon over the saloons and other means are being used to bring Councilmen to taw. When it dare, the administration will seek the removals of many subordinate officers it cannot fit in the recall machine.

The Mayor is too good at the game to need that his friends worry about him. With the Earl-Lissner-Municipal League-City Club finances behind him and the power of his office in his hands, he will not need an official "City Machinist" on pay to help him along.

WOMAN AND HER WAYS.

Pope sings, "The proper study of mankind is man." That erotic teacher of most advanced "modernism," George Moore, would have you think that the only persistent interest of man is woman. Certainly the successors of Eve do occupy a large space in the history of the world and in the life of those now in the flesh.

Why should they not? The first ministrations which save the new-born infant from instant death come from a woman, and the same hands wipe the death dews from the temples of the dying. The child's tottering steps are steadied by the hands of a woman and to her the budding development of the mind owes its inspiration.

It is to her maternity that woman owes the throne she occupies in our civilization; and it is this thought which lies at the root of the observance of today. We are not celebrating "Woman's Day," nor "Wife's Day," "Sister's Day" nor "Sweetheart's Day." This is "Mothers' Day." The peculiar duties and responsibilities of the mothers of humankind separate and differentiate woman from all other species.

Perhaps the greatest good to be looked for from "Mothers' Day" is the reflex action on women to come from the coronation of motherhood. Write the biographies of the mothers of any epoch or nation and it will be easy to divine what the men of that day and generation were. The time or the place whose women were most motherly were those whose men were most courageous and capable. Where women were true mothers there was progress in all things, material quite as much as intellectual. Where the duties of motherhood were found irksome and its responsibilities held in contempt, the race suffered general degeneracy and national decay was rapid.

There are many men, and any one mind differs from all others. Womanhood develops even more "sports," as naturalists name what the newspaper reporter calls "freaks." Here we have a wife the other day who, in a divorce case, says, "I will not cook for any man." Next day we see a wife seeking a divorce because her husband will not let her cook. The man was unfortunate who married the first woman; the woman unlucky who married the second man. Another day we have a divorced wife of a millionaire, unhappy because unwomanly, opening an office to manage a combine backed by millions of money to destroy the tobacco monopoly of her former husband. In all three cases the idea of motherhood had been lost, if it ever existed, and so the lives of all concerned went wrong.

We have had many women of many minds down the course of the human race. How marked the mother type is from all others, how marked the "mother" boys from all others! See Hannah in the temple pouring out her heart-longings to Jehovah, and follow the great career of Samuel, her son, prophet and judge in Israel, the maker and writer of the history of his time. Then turn to Bathsheba, the faithless wife, and follow the career of her handsome, vain son, Absalom, with his long hair, rebel against his own father's reign, and a victim to his own long locks. Read the story of Cornelia and her sons, the Gracchi, and that of Cleopatra, the fascinating but deceitful serpent of old Nile. Maria Theresa was, in a way, a fond mother, but had she been wise, simple and truly motherly, the reign of terror might have been averted in France or at least its horrors mitigated.

We in America know little of the life of the mothers of Washington, Jefferson, the Adamses, Monroe and Madison. Why? Because they were true mothers. They were home-bodies. Like the Roman matron, Cornelia, their sons were their jewels. They were little in the public eye, because their eyes were always on home affairs. The pages of history are full of the great things accomplished by the sons their mothers raised; but when the recording angels pen the biographies of men, the mothers who devoted their time to their home duties are set down as the makers of the great men who made America great.

While there are in America mothers like the one who reared John Alden and the one who brought up Priscilla Mullins, we shall make history worth reading. If you would know why Lincoln was so gentle and patient, listen to Nancy Hanks on her death bed say, "Abraham, be kind to your sister, Sarah."

The harems in Constantinople are the fountains whence have sprung many of the present troubles of Turkey. If future Americans are to be generally rearlings of divorcées, to whom motherhood is odious and its responsibilities irksome, our history will not be glorious.

THE WORLD'S HOMAGE.



THE PLATFORM AND THE TARIFF BILL.

There is disappointment in some quarters over the tariff bill as it was when presented to the House of Representatives by the Committee on Ways and Means, as it was when sent by the House to the Senate, as it was when the Senate committee presented it to that body, and as it exists at the present time.

If there were no more to be said than this concerning the bill we might stop; but the opposition to this tariff measure comes from sources and is based upon assertions which leave room for further comment.

No one ever expected the Democratic members of Congress, or those of that party outside of Congress, to assent to any tariff bill made by Republicans of the true faith. But with the Democratic discontents are found arrayed quite a number of members of Congress claiming to be Republican and elected in the main by the votes of that party. The allegation of these alleged Republicans is that the promises made by the nominating convention of the party in the platform, and by the speakers who advocated the election of Mr. Taft, have been violated by those who arranged the new tariff schedules.

It is alleged that the Republican party went before the people and sought their support on a pledge in the platform, and on promises made by the speakers of the party, that in revising the Dingley tariff law the changes would be generally, if not universally, downward.

Now it is impossible for any one to say what the understanding of all who read the platform of the party might have been from the words in the tariff resolution or any other plank. It is as impossible for any one to state definitely just what outgivings were made by all the speakers in all the States who advocated the election of Mr. Taft and of a Republican Congress.

But we turn to the platform as it was finally adopted, to the editorial utterances of a large majority of the staunch, loyal Republican press of the country, and to the speeches of the leaders of the party who addressed the people during the campaign of last fall, and fail to find any justification anywhere for this clamor of the so-called Republicans who are now allied with Democratic influences in Congress and outside to bring about such changes in the tariff bill as will bring it into pretty general accord with the views and wishes of outspoken, pronounced Democrats. We insist that there is an important significance in this fact, that Democratic members of Congress, Democratic newspapers and Democrats in general throughout the country are finding allies among the so-called Republicans, and that the discontents in the Republican ranks are working hand in hand in close accord with the members of the Democratic party to bring about such a revision of the tariff as will be acceptable to the Democrats.

Promising a revision of the tariff promptly after the inauguration of the new President, the Republican platform set forth, first, that the new tariff act, if the making of it should be confided by the people to the Republican party, would be a Republican tariff, protective in its warp and woof and in every fiber of its fabric. The promise was first that there would be ample protection given to every American industry to make up the difference between the wages paid in these industries in foreign countries and those proper to be demanded by American labor in this country, with a reasonable profit to the stockholders and capitalists whose money, time and talents were devoted to the conducting of the various enterprises.

The next promise made was that the new tariff act would be so constructed as to afford abundant revenue to defray all the expenses of the government. Measured by the outlays of the government during the immediate preceding years, by the policies of the outgoing administration so ardently supported by the people (Democrats, generally, as well as Republicans, almost universally,) and by the other declarations in the platform favoring the enlargement of the navy, the continuance of the work on the Panama Canal and the improvements of the national waterways, including harbors on lakes and ocean fronts, it was well understood that the expenses of the government would be exceedingly large.

As to the protective feature of the new tariff law, particular emphasis was laid upon the necessity of protecting American labor from crushing competition with cheaply-paid labor in foreign countries. In fixing the tariff schedules on such a level as to make up first the difference between wages as paid in foreign countries and that proper to be expected on the part of the great mass of the American people, it is quite reasonable to measure this difference, not by the highest wages paid in foreign countries, but by the lowest. By this rule we must measure the space between wages abroad and wages in America, not by the standard in England or Germany, France or Italy, but by the standard existing in Japan and China.

Where any one can find in this language any basis for the contention that the Republican party promised a revision of the tariff which would be universally or even generally downward is a linguistic puzzle that we ask the allies of free-trade Democracy to unravel. We confess our own inability to perform the task. As to the utterances of speakers in the campaign, there was probably a great deal of difference. Senator La Follette and Mr. Cummins of Iowa, Mr. Bristow of Kansas, and other Republican discontents may have addressed audiences in terms closely synonymous with those emanating from Lincoln, Neb., through the Commoner. That wing of the Republican party was represented upon the Committee on Platform and Resolutions. They had their say, made their propositions, and generally acquiesced in the platform as presented to the convention and as adopted by that body. Some of them did not. A few on the floor of the convention openly antagonized the platform and were told by the vast assembly in the Coliseum to take their contention to Denver, where they belonged.

The fact is, the dissatisfaction of Senator Dolliver, his colleague, Mr. Cummins, and their yokefellow, Senator Bristow, all ably backed up by their Democratic allies in the House of Representatives and in the Senate, is a clear case of "Hancockism" as to the tariff. We hear no word of protest from the representatives of the people in either branch of Congress from the semi-free trade States as to high duties on anything produced by their own constituents. Their clamor is altogether for low duties on something not produced in their own States. It is exactly the spirit which animates Democratic members of both houses of Congress from Mississippi, Georgia and Louisiana.

Take a notable instance of this harmony of utterance and action between discontented Republicans and Democrats. The Republican platform says the tariff shall be so arranged as to produce sufficient revenue to defray all the various expenses of the government. The Republican party has at all times, speaking of the body as a whole, opposed every proposition to levy a national income or inheritance tax. It is a Democratic device conceived by Bryan and his closest allies, a conspiracy on their part to undermine the Republican policy of protection. But we find Mr. Cummins and other insurrectos in the Republican party joining hand in hand with the Bryan wing of the Democratic party for an inheritance and income tax, one or both as may seem necessary in order to raise sufficient revenue to defray the expenses of the government, curtailed and cut to pieces by a semi-free trade tariff bill such as they propose.

We protest without hesitation against this attempt to bring about free trade by the imposition of this direct tax on inheritances and incomes. If the day ever comes when imports fail to produce sufficient revenue to defray the expenses of the government, then will be quite time enough to resort to these direct forms of taxation; and when that time comes it will be proper to impose such taxes only after the Constitution is amended. Maybe that. The Supreme Court of the United States has declared an income tax as passed by a Democratic Congress in Cleveland's administration to be unconstitutional. It is more than probable that this decision will not be overruled by any further adjudication on the part of the court.

A California "Ditto."

He piled his dollars
Wide and high,
His buildings reached
Up near the sky,
And he was laying money up
To beat the very dickens!
But now he's broke and down and out—
He went to raising chickens!
—[Houston Post.

Mother's Boy.

Little Tommy Whacken was taken by his mother to choose a pair of knickerbockers, and his choice fell on a pair to which a card was attached, stating: "These can't be beaten."—[Current Literature.

Mother's Conundrum.

Is there a man in the world who hasn't done enough idiotic things in his life to make a pretty strong insanity defense if he were on trial for his life?—[Kansas City Times.

Mother's Man.

Why does your husband like for his breakfast? "Anything I haven't got in the house."—[Cleveland Leader.

For June Weddings

Wedding stationery bearing our imprint carries with it the assurance of absolute correctness in phraseology, quality of paper and character of workmanship.

We make a specialty of College and School Commencement ANNOUNCEMENTS, CREST AND MONOGRAM DIES EMBOSSING AND STAMPING IN COLORS,

Specially designed Monograms on request.

Department of Stationery.

Montgomery Bros.
JEWELERS.
BROADWAY AT FOURTH.
ESTABLISHED 1881.

WETHERBY Shoe KAYSER
215-217 So. BROADWAY

Smart Oxfords For Men



THREE new Oxfords that will appeal to men who want the comfort that an oxford of genuine style and quality brings.



No. 1—This Oxford is in Dark Tan Russia Calf—an extraordinary value at $4.00.



No. 2—Tan Russia Calf, Gun Metal Calf or Patent Leather. A stylish and excellent fitting Oxford. Price $5.00.



No. 3—Made by Johnston & Murphy. Tan Russia Calf at $6.00. Patent Calf at $7. Same model in a Bench Made Oxford, in Tan Russia Calf or Gun Metal Calf, at $8.00, in Patent Calf at $9.00.

The Trustee Company of Los Angeles: Business Property Investments Under Unit Ownership.

The Modern Method of Making High-Class Income Property Available to the Conservative Saver and Investor in Sums of Any Amount.

Avoid Stock Liability and Assessments and secure the full earning and profit of invested capital. Both Income and Growth in Value. Each property treated as a separate trust. Management permanent and responsible.

Office 424 Broadway, 2nd Floor. Broadway Central Building.

...ublican party has at all times,
... as a whole, opposed every
...ational income or inheritance
...le device conceived by Bryan
... conspiracy on their part to
...lican policy of protection.
...ins and other insurrectos in
...joining hand in hand with
... Democratic party for an in-
..., one or both as may seem
... raise sufficient revenue to
... the government, curtailed
... semi-free trade tariff bill

... hesitation against this at-
...ree trade by the imposition
...heritances and incomes. If
...m imports fail to produce
...fray the expenses of the
...e quite time enough to re-
...ms of taxation; and when
... be proper to impose such
...stitution is amended. Mark
...t of the United States has
...s passed by a Democratic
...dministration to be uncon-
...han probable that this de-
...ed by any further adjudi-
... court.

...ia "Ditto."

...money up
...dickens!
...and down and out—
... chickens!
—[Houston Post.

...'s Boy.

... was taken by his mother
...erbockers, and his choice
... card was attached, stat-
...aten."—[Current Litera-

...onundrum.

... world who hasn't done
...s life to make a pretty
... he were on trial for his

... Man.

... like for his breakfast?"
... in the house."—[Cleve-

...June
...ings

...bearing our im-
...e assurance of ab-
...hrasecology, qual-
...cter of workman-

...y of College and
...t
...MENTS,
...OGRAM DIES
...D STAMPING
...RS,
... Monograms on
...onery.
...ry Bros.
...OURTH.
... 1901.

...Oxford is in
...Russia Calf—an
... value at $4.00.

...ussia Calf, Gun
... Patent Leath-
... and excellent
... Price $5.00.

...by Johnston &
... Russia Calf
...nt Calf at $7.
... in a Bench
... in Tan Rus-
...n Metal Calf.
...atent Calf at

...y of Los
...operty In-
...t Owner-

...Making High-
...itiable to the
...estor in Sum-

...Assessments
...and profit of
...ncome and
...perty treated
...ment perma-

...oor. Broad-

THE LANCER.

THE burning question of the hour: Was Alexander Hamilton such a devil that his statue won't do for the nation's capital?

Senator Johnson, representative of the State which maintains a public library at Sioux Falls, has gained a little free advertising by objecting in Congress to the statue.

Gertrude Atherton, who desires to remind the book-buying public that her historical novel about Hamilton is still on sale, of a necessity takes the other side. So the contest wages.

We are informed over the telegraph that Mrs. Atherton shrugged her shoulders (both shoulders) and said, with a frown, "We have become so dreadfully proper this last fifty years."

Coming from a perfect lady, this, of course, is shocking; but not so shocking as Mrs. Atherton would have us believe.

On the contrary, I am willing to give Gertrude the benefit of the doubt and assume that she would have taken the other side of the controversy if Senator Johnson had not seen it first and grabbed it—ingallant old pig!

At any rate, it is with pleased astonishment we learn that Dakota ever heard of Alexander Hamilton. Maybe, Senator Johnson is just trying to show that they are eddicated out there.

* * *

Chief Dishman—Shake!

Altogether unconsciously, Dishman is the fiercest critic of all the previous chiefs of police this city has had.

The sturdy forehanded way in which he has started to clean house is a pretty severe contrast with the past.

If he should quit on the spot, or even do anything else, this city would be his debtor for cleaning out the "Manhattan" and the Bohemian Club.

It is the prediction of The Lancer that Dishman will be found at the broom cleaning out a worse evil the first time it presents itself. This is the "packed" Police Court jury.

To allow policemen to summon whomsoever they choose for jury duty is simply a ghastly defect in the law, as was seen when a man was recently up for fighting bulldogs, and nearly all the jurors summoned were owners of fighting bulldogs.

As honest Chief of Police, in spite of this imbecile law, can force his men to be honest in serving jury summons.

* * *

The Courage of Women.

The attempt of some women to mob the kidnapers of Willie Whitla was a profound essay.

When the mob became nasty, you will remember that Boyle, the man leader, became badly frightened, and begged the officers to protect him. But the woman turned on the mob, unarmed though she was, and wanted to fight the whole outfit.

Any one who has seen anything of men or other perils must have been impressed with this curious phase of a woman's nature.

I remember seeing an example of this most appalling courage in women during the street-car strike in San Francisco.

It was the worst day of the strike. The mob was terrible. I confess I was scared sick, flying by in the shelter of an automobile. The cars were escorted by a squadron of mounted police, and they were losing control. The cars turned a corner into Sacramento street, and then came to a dead stop. A barricade had been placed across the track.

We all knew that wholesale murder was about to begin. The cars could go neither forward nor back. The mob was closing in like a pack of ravening wolves.

Just at that moment, two young girls stepped out from a little florist shop, and, without a falter, walked through the mob and handed two great bunches of carnations to the pale, agitated, "scab" motorman. I never will expect to see another act of human courage to equal it.

At the same time, I imagine that these girls would yell bloody murder at the sight of a mouse. I wonder if even lion tamers are afraid of mice. Probably the explanation of this sudden courage in women is that a woman does not count odds. George Ade says that when a woman wants to make a home-banger, she doesn't bother about making a three-base hit. She just steps at the ball and runs.

According to Richard Grant White, this peculiarity in women was used by Shakespeare as the basis of Macbeth.

In his "Studies From Shakespeare," White gave as an illustration the bombarding of the United States frigate Powhatan.

As part of the ceremonies, 120 minute guns were fired. Thus cannonading continued for two hours at one-minute intervals.

When the first guns were fired, the party who composed the official party were worried and nervous. The crew, on the other hand, seemed to enjoy it. Before the last minute gun was fired several of the women were in hysterics and several more fainted; but the men no longer minded it.

A Shakespeare scholar gave this as an example of the correct psychology of "Macbeth."

In the first instance, Mrs. Macbeth had a hard time ribbing her husband to murder. But before their troubles were over, it was she who saw daggers. Old Mac, on the other hand, had become so used to killings that he could hardly get up an appetite without daggering some one before dinner.

* * *

Humphrey Ward Novels.

A western university professor is barring the novels of Mrs. Humphrey Ward on the ground that they are dull and of a deadly sameness.

Such remarks, although slightly sensational when Mrs. Ward's immense popularity is considered, are not so rare as a nameless critic who wrote to me not long ago.

He said that the Humphrey Ward books are like a well-bred afternoon caller: You come in whenever you please, have a reasonably good time, and go out when you are tired, and don't miss anything.

* * *

Fighting Bob.

A sort of sneaking, round-about sneer some of the newspapers of this city are making insinuations about Admiral Evans in connection with his speech to Hobson.

The hint that Fighting Bob is long on reputation and a hollow bluffer. Because they "have the wrong dope on 'Fighting Bob,'" as horsemen would say.

A newspaper correspondent with the fleet tells me that you could see the change in a day whenever Evans left the fleet or temporarily relinquished command. The magnificent discipline of the fleet after circling the globe must be justly attributed to Fighting Bob's iron discipline.

The victory made up by literary ladies over the fierce talker is of no consequence. It is the little, quiet man in the end who is the real fighter, and that is why dogs don't bite.

Hobson's advice is, don't try to travel on that theory.

Fighting Bob is prone to growl out caustic remarks; unquestionably he does see his name in the paper; but he is "Fighting Bob" all the same, and a crack expert in his profession.

* * *

The Navy's Sore Spot.

As long as there is a navy, the Hobson incident will be a very sore place.

The sinking of the Merrimac was the greatest chance for fame in the history of America. The navy will never forgive the fact that it went to one practically an outsider.

The navy officers who have felt bitter for ten years against Hobson ought to be satisfied; they have been revenged. Since going to Congress, Capt. Hobson has had it "rubbed into him."

Not long before leaving the White House, Col. Roosevelt raised his voice one day at one of his noon levees, and said as though he intended every one to hear:

"If that man Hobson had a little more brains, he would be an imbecile."

The most painful scene I ever witnessed was when Hobson was howled down at the Democratic convention, and, in his desperation and humiliation, yelled out, "You may jeer, but the President of the United States told me we are in grave peril of war with Japan."

Fine!

This was just at the time when the President and the Mikado were nearly cricking their necks off trying to express "affection and deep mutual esteem" of the two governments. (Fingers crossed.)

At that moment, Statesman Hobson's light went out forever.

In the case of some other man, one might take savage satisfaction in seeing him go on the rocks. But Hobson is appealing; he is so sincere and honorable and bears these insults so proudly as a sacrifice he is willing to make for his country.

Hobson is, in my mind, a good deal more of a hero today than when he sank the Merrimac. It takes nerve to go on with the career of warning that he conceives to be his duty, in the face of the abuse, derision and ridicule.

But, oh, Capt. Hobson, why didn't you stick to building warships? The navy officers claim that the Merrimac venture failed because Hobson was not a seaman, and let go an anchor at the wrong time; and, as a Congressman all his anchors are out at the wrong time.

Hobson is an honorable, brave-hearted man, and, withal, a singularly modest man; but Fate seems to put him into places where he doesn't know the ropes.

* * *

Echoes of Great Paris.

A most remarkable book, now, out of print, has chanced to fall into my hands. It is an Englishman's recollections of the celebrities of Paris in 1840—a piquant narrative of Dumas (pere) of Rachel, Balzac and many others who were intimate friends of the author.

He tells two fascinating stories of Dumas.

On one occasion, Dumas ran for Parliament and, while addressing a political meeting at Joigny, was challenged by a M. de Bouncliere to reconcile his title of republican with his title of Marquis de la Pailleterie and the fact of his having been a secretary to the Duc de Orleans.

The reply of Dumas was scathing.

"No doubt," he said, in an off-hand bantering way, "I was formerly called the Marquis de la Pailleterie, which was my father's name, and of which I was very proud, being unable then to claim a glorious one of my own make.

"But at present, when I am somebody, I call myself Alexander Dumas and nothing more. You, you absolutely nobody, you have merely come to be able to boast tomorrow after insulting me tonight, that you have known the great Dumas."

He also tells how Dumas changed an entire scene of the "Three Musketeers" because the theater fireman seemed bored at a rehearsal.

The great Rachel is described as a greedy little ingrate, whose specialty was making gifts and taking them back again.

On one occasion she presented Dumas a magnificent ring. He instantly slipped it back on her finger. "To save you the trouble of asking for it," he said.

THE LANCER.

HF THE MARK OF GOOD CLOTHES KNOW US FOR BEST VALUES SINCE 1859



Sale of Boys'

Knicker Trousers Or Knee Pants

Monday Only

75c VALUES 55c
$1.00 VALUES 80c
$1.50 VALUES $1.15
$2.00 VALUES $1.65
$2.50 VALUES $2.10
$3.00 VALUES $2.45

These Trousers are in sizes to fit boys of 2½ to 17 years. All materials are included—Linens, Crashes, Khakis, Woolen Mixtures and Serges—and the Best Corduroys made. No reserve—special sizes for Stout Boys included. At our regular prices values are the best in town and assortments the largest. Special prices Monday only.

WE FILL MAIL ORDERS

Harris & Frank
Outfitters for Men, Women, Boys and Girls
437-439-441-443 SOUTH SPRING

PRESCRIPTIONS
Filled quicker, better and for less money.
OFF & VAUGHN DRUG CO.
352 South Spring St.

We've another adv. in the Society Section.

J.W. Robinson Company
BOSTON DRY GOODS STORE

If you can't come, write our Mail Order Dept.

So. Broadway 235-237-239. South Hill St. 234-244

25c and 50c a yard for white, cream and ecru bands and galloons of Venise and Point Gauze Lace worth up to $1.50 a yard.
(Lace Dept., center aisle.)

The Delineator—recently doubled in size—now to be had o na surprisingly liberal subscription offer. Ask about it at the Butterick Pattern Dept., rear of main floor.

Underpriced Bedding

Bedding suitable for the luxuriously furnished homes, as well as for the home of modest means, buyable this at reductions worth while:

Eleven-quarter blankets of soft, thick, white wool, with pink or blue borders, $5 a pair; regularly $6.50.

Heavy white wool blankets, eleven-quarter size, with 2-inch silk binding—the $10.50 grade—$8 a pair.

Eleven-quarter plaid wool blankets—pink and white, tan and white, blue and white, and black and white—extra fine grade for the price, $9 a pair.

Eleven-quarter blankets of extra fine white wool, with very wide silk binding, trebly stitched—$13.50 values—$10 a pair.

Thirteen-quarter blankets—the largest size made—of fine white lamb's wool, with wide silk binding on both ends—$22.50 grade—at $18.50 a pair.

Eleven-quarter blankets of very soft white lamb's wool, full 72x84 inches, with wide silk binding, and pink or blue borders—$20 values—at $15.

Down-filled comforters, covered with best grade of sateen, specially priced at $5 and $7.

Many new patterns in steamer rugs and automobile robes, $6 to $25 each.
(Third Floor)

$3.75 and $4.00 Kid Gloves $2.75

$2.75, tomorrow, for ANY 16-button length glove in stock—the unmatchable "Trefousse" included.

¶ Black, white and all the correct shades for street and evening wear.

¶ All sizes, of course.

¶ All to be fitted at time of sale.

¶ No telephone orders.

¶ None sent C. O. D. or on approval.

Facing Broadway Entrance

$1.75 to $2.50 Dress Goods..... 75c

(On Sale Tuesday)

All this season's fabrics—we wish to make that very emphatic, for a price cut of that size is more than likely to lead one to believe the goods must be out of date.

A New York importer stands the loss.

42 to 54-inch all-wool and silk-and-wool fabrics in these weaves:

Heather Suitings.
Self-covered hair-line stripes and checks.
Plisse weaves.
Stripe-and-check combinations.
Stiiped swivel in melange cloths.
Cote de Chevals.
Block plaids and checks in pastel shades.
Silk-and-wool Amandas.
Two-toned swivel serges.
Scotch homespuns.
Hair-line Barege.
Diagonal wool satin.

Some of them shown in one of our Broadway windows. None to be sold until Tuesday.

Women's 35c and 50c plain and embroidered gauze lisle stockings in black, tan, champagne and light gray, to be sold tomorrow at 25c a pair. (Main Floor, Rear.)

Girls' Garments Generously Reduced

Don't let these reductions lead you to think the suits are out of style. They are not. All are new—UNMISTAKABLY NEW.

NEW $15 SUITS $9.75—Misses' washable suits in the latest long-coat styles, made of blue-and-white and gray-and-white striped reps at $9.75.

JACKETS AT $1.95—An odd lot of children's and misses' jackets, formerly priced at $5 to $12.50, free to go tomorrow at $1.95. Several cream-colored jackets in this lot.

NEW $20 AND $25 SUITS $14.75—Tailored suits just from the makers; swagger long coat styles, richly lined and carefully tailored, in 12, 14, 16 and 18 year sizes; many of them ideal for adult women of slight stature. On sale at $14.75.
(Main Floor, Rear of Annex)

Oriental Rugs Near Half

The wear-resisting power of an Oriental rug makes it the most economical floor covering money can buy.

And just now it costs surprisingly little to get them—we are cleaning out several lots at reductions averaging nearly half.

Genuine Mosoul, Kazak, Hamadan and Iran rugs in sizes from 3 to 4 ft. wide by 6 to 10 ft. long, cut from $30, $35 and $40 to $25. And the $45, $50 and $55 grades at $30—these reductions are from our regular prices, not from fictitious valuations.

Shirvan and Ganjes rugs, 3 to 4 ft. wide by 3 to 5 ft. long, cut from $17.50, $20 and $22.50 to $12.50.

$12.50 and $15 saddle bags at ten dollars a pair.
(Third Floor.)

Vudor Porch Shades

The only really satisfactory shades are the Vudor, for they throw the porch into cool, mellow shadow, without making it too dark for practical use, excluding the sun's scorching beams, and at the same time permitting perfect circulation of the summer breeze. 4 to 10 ft. wide. $2.50 to $6.
(Third Floor.)

$15 and $20 Lace Bed Sets $10

Several real handsome designs in battenberg and appliqued lace bed sets of the character usually sold at $15 and $20 are here at $10.

Ruffled Swiss Curtains in Fleur de Lis, coin spot, striped and floral designs, at $1.50 and $2 a pair—not uncommonly low prices for ruffled Swiss curtains but uncommonly good curtains for those prices—they were made up in our own workrooms, during the slack season. You will find them full 2½ yards long and 45 inches wide—and CAREFULLY made.
(Third Floor.)



Ladies



We can guarantee you a perfect complexion from our facial treatment, using the Fanny Briggs Carr Face Preparations. Artistic hairdressing, first-class manicuring, shampooing and scalp treatments that will please you, are our specialties. We refer you to our regular customers. Please give us a trial.

Ramsdell Toilet Parlors
Rooms 33 and 34, 455 So. Broadway, Phone F1501

SNOW & SONS DIAMOND MERCHANTS 323 S. Spring St. Los Angeles

REO APPERSON KISSELKAR
LEON T. SHETTLER 1119 SOUTH GRAND AVE.

DRINK Mission Malt Tonic
FOR HEALTH'S SAKE
AT DRUGGISTS

MATHIE'S MALT TONIC
THE FOOD DRINK
ONE DOZEN BOTTLES DELIVERED 1.25
THE MATHIE BREWING CO.
LOS ANGELES

Dr. Tom She Bin



Chinese Herb Doctor. Fees $20, $10, $7, $5, $3.50 per week. Consumption, Catarrh, Rheumatism, Appendicitis, Kidney, Liver and Stomach troubles. Consultation free. Open day and night. 711 S. Main st.

OUR 3RD BO...



White Jap Silks

Thousands of Yards at Import Cost

Our own direct importation from Yokohama, Japan. Thousands of yards of beautiful white silks to sell tomorrow at prices never equaled before in Los Angeles. June brides and graduates will hail this opportunity with delight. Never before have such savings been possible.

50c 27-inch Silks 29c

27 inches wide; beautiful white soft finished silks. Regular 50c values. A notable sale Monday at 29c.

65c White Jap Silks, 37 in. wide	44c
75c White Jap Silks, 27 in. wide	54c
85c White Jap Silks, 36 in. wide	59c
90c White Jap Silks, 27 in. wide	66c
$1.00 White Jap Silks, 36 in. wide	73c
$1.25 White Jap Silks, 27 in. wide	87c
$1.35 White Jap Silks, 36 in. wide	93c
$1.50 White Jap Silks, 36 in. wide	$1.09

35c Box Neck Ruchings 17c

Four full fluffy ruchings, assorted white, pink, blue and sky; neck lengths; 35c box Booster Sale 17c.

Best Spool Silk at 2½c

Tailors and dressmakers will be interested in this saving; all colors and plenty of black. A thousand dozen spools of the best silk tomorrow 2½c a spool. No phone orders.

65c Cork Linoleum 35c

On Sale 8 to 9 Only. No Phone Orders.

Heavy English cork linoleum on sale for one hour at factory cost. New geometrical and tile patterns. Superior quality for bathrooms, kitchen and hall. This is the lowest price ever quoted in Los Angeles. Full pieces regular 65c linoleum, from 8 to 9, 35c.

25c Aprons 8 to 9 at 10c

Women's waist aprons made of splendid quality gingham, in a variety of blue and white checked; cut good widths and lengths; finished with wide ties and deep hems. 25c aprons 10c.

THE REAL BARGA...
The ...
BROADWAY AT FIFTH ...SE, FAR...

5000 Yards Val. Lace at 5c

15c, 20c and 25c Qualities

A new lot of handsome Val lace tomorrow at a price that will create spirited buying. Fine French, English and German Mesh, also Mechlin Vals; 1½ inches wide, single or double thread; dainty new designs in bewildering variety. Regular 15c, 20c and 25c laces. In our great Booster Sale at 5c yd.



$2.50 Lace Appliques 49c

Wonderful assortment of beautiful trimming and laces tomorrow at a price that will prove a boom to thrifty women and dressmakers. Venise, Baby Irish, St. Gall and Plauen laces, handsome medallions, festoons, galloons, scores of patterns. Values to $2.50 at 49c yard.

100 Live Roosters Free

During this sale we will give away 100 live roosters free. The date and method of distribution will be announced later. Hear them crow tomorrow all through the store. This is an interesting feature of the Booster Sale.

A Gigantic Bargain Event

300 Extra Clerks to Wait on ...

BARGAINS! BARGAINS!! BARGAINS!!! Th... morrow. On every hand, on every floor, you will find th... Bargains that have taken a year's planning to collect, a... the country.

This is not a time of profit taking with us, but rathe... bration. Planned on a bigger, broader and more comp... woman or child in this community. One that will demo... geles. Make your plans now to be here tomorrow. No... venirs, and perhaps secure one or more of the valuable p...

$300 Worth of Merchandise ...

A great feature in this sale will be the free distribution of fourteen ... of the method of distribution can be obtained at the store. These pre... lace robe, $27.50 ostrich boa, $15 bed set, $15 waist, $10 dress pattern, ...

BOOSTER SALE

4c Emb. Silks
1c
Hemingway's embroidery silk, floss, filo, twist and sum rope; new perfect silks; big assortment of colors. Monday 1c a skein.

BOOSTER SALE

10c and 15c Doilies
1c
Dainty damask; dretty drawn work and Tenriff wheel doilies; a wonderful assortment. 10c and 15c values. Monday 1c each.

BOOSTER SALE

10c Cambric Muslin
5c
On sale 1 to 2 p.m. Yard wide, white cambric muslin, splendid quality for underwear. Limit ten yards at 5c.

BOOSTER SALE

Men's $1.50 Gloves
75c
Fine dress gloves of kid, mocha and dress buck; in tan and gray silk stitched. Regular $1.50 grades. Sale price Monday 75c.

BOOSTER SALE

$3 Fancy Hammocks
$1.98
Large close woven hammocks; made with wide pillow and spreader ends; deep valance on side. $3 hammocks. Booster sale $1.98.

Boosting Our Great Waist Dept.

Immense Purchase Waists at 50c on the Dollar. New Models of Linen, Silk, Net and Lawn—Carefully Finished—Handsome Summer Styles

Table after table piled with snowy white and beautiful colored waists. Samples and regular lines bought from a prominent New York manufacturer at 50c on the dollar. A great feature in the Booster Sale Monday.

25 **$1 and $1.50 Lawn Waists 8 to 9**

A bargain worthy of our Booster Sale. Specially bought and reserved for this occasion. 500 handsome waists of fine white lawn and linene, fancy percale and madras; handsome allover embroidery styles; pretty models, daintily finished with fancy yokes; also strictly tailored waists with wide or narrow pleats; well finished. Regular $1.00 and $1.50 values. No phone or mail orders. 8 to 9, 25c.

98 **For $2 Lawn Waists**

You'll surely want several of these dainty summer waists at this remarkable price. Ever so many attractive styles and pretty materials; including lawn, batiste, mercerized pongee, madras and linene. Fancy tailored models and exquisitely trimmed effects; many with yokes of lace insertion and medallions. $1.50 and $2 waists, Booster sale. No phone or mail orders. 98 cents.

$5 Tailored Silk Waists $2.98

Charming new styles; fine taffeta and messaline silk; finished with wide pleats; several attractive effects. Also silk waists elaborately trimmed with lace insertion; very latest styles; colors, navy, green, taupe, black, brown, tan, amethyst, light blue, pink and white. $5.00 waists, $2.98.

$2 Sweaters 98c

Women's fine wool sweaters in coat and blouse style; colors, white, black and red; high or low neck effects; long sleeves. Regular $2 sweaters. Booster Sale, 98c.

$6 Waists, 9 to 10, $1

Handsome Jap silk in allover net waists, trimmed with clusters of pin tucks in yokes of lace and medallion; white, ecru and black. 9 to 10 Monday, $5 and $6 waists, $1.



$1.00 Muslins 49c

Skirts, Gowns, Drawers and Corset Covers

Fourth Floor, Monday, is represented with some of the greatest values ever offered in high-grade undermuslins. Beautiful garments made of fine cambric and nainsook; in every new style; exquisitely trimmed with lace and embroidery. Regular $1 values. Sale price 49c.

$2.00 and $2.50 Muslins $1.00

Skirts, gown, drawers, chemises and corset covers; made of fine long cloth and cambric; amply cut and perfectly finished; beautiful new garments. Regular $2 and $2.50 values at $1.



75c Muslins, 8 to 10, 25c

Great two-hour sale. Beautiful undermuslins for less than cost to make. Skirts, gowns, chemises, drawers and corset covers; handsomely trimmed with lace and embroidery; every style. 75c garments, 8 to 10, 25c.

The Greatest o... mbroi...

Over 20,000 Yar... to Two ...

$1.50, $2 and $2.50 ... ries 18 ...

39c Not till we hold another B... embroidery values. Finest ... and skirting embroidery; also ... tiful embossed repousse, Baby ... designs; wide margin. Actual ...

35c and 50c Beauti... es 18 inc...

10c Another lot, over 12,000 y... early to share the full riche... flouncing and corset cover ... infinite care, on sheer swiss ... ries. It will pa... ds, edges and ... attractive desig... to 50c, at.....

Booster Sale----New Stylish Dress Goods

New White & Striped & Fancy Suitings—Rare Values That Will Interest Hundreds

42-Inch Serge 85c
Beautiful white cheviot serge for spring and summer suits. Decidedly stylish; 42 inches wide. Extra special value. Booster Sale, 85c.

$1.65 Serge $1.25
Heavy cream worsted serge in a splendid weight for coats and suits; 52 inches wide; very popular and a regular $1.65 quality. Monday, $1.25.

$1.25 Serge 98c
Handsome white and white with black stripes; fine worsted serge suitings; medium weight; 50 inches wide. Regular $1.25 quality. Booster sale, 98c.

$1.75 Se...
Rich new suitin... and fancy blac... 50 inches wi... material for ... $1.75 quality at ...

500 Yards Dress Goods

$1, $1.50 and $1.75 Qualities, 8 to 10

Those who get here early tomorrow will be amply paid for whatever effort it may cost them. Beautiful wool dress goods worth $1, $1.50 and $1.75, on sale 8 to 10, at 25c a yard. All white, French voiles, Crepe de Paris, mohairs and poplins, in pretty shades.

25c

Stylish Milline... Pric...

Trimmed H... Flowers ... Plumes Ind... Remarka... ...y



300 $1... ...ls $1.98

Two of them illust... ues ever offered on ... two alike. A great ... a regular $7.98 ... popular Mary Garden ... decked with flowers, ... able Booster Sale bar...

$1.98

Booster Sale Linens

Great Money Saving Event

75c CREAM TABLE DAMASK—Good linen table damask; pretty floral and scroll designs; 70 and 72 inches. Special, a yd..... **49c**

12½c FANCY HUCK TOWELS — Good heavy huck towels; size 18x36; fancy striped borders, hemmed ends. Each..... **7½c**

85c SEAMLESS SHEETS—Heavy bleached seamless muslin sheets; linen finish; size 81x90. Very special at **55c**

$1 BLEACHED TABLE LINEN—Fine table linen damask; 70 inches wide; beautiful floral and scroll designs. A yard..... **65c**

20c BLEACHED BATH TOWELS—Turkish bath towels with hemmed ends; size 20x45. Sale price Monday each **15c**

20c HEMSTITCHED PILLOW CASES — Good bleached muslin pillow cases; hemstitched ends; 42 and 45x36 in. sizes..... **15c**

$1.50 BED SPREADS—Good, heavy white crochet bedspreads; Marseilles patterns; hemstitched or fringed. Each..... **$1**

15c BLEACHED LINEN HUCK TOWELING—Extra good quality bleached linen huck toweling; 18 in. wide. Sale price, a yd... **10c**

12½c PILLOW CASES—Good bleached muslin pillow cases; 42 and 45x36 in. sizes; regular 12½c cases. Special..... **8½c**

Booster Sale Curtains

Reduction Average Less Than Half

$10 Novelty Net Curtains $3

One of the biggest of the Booster Sale bargains. Heavy white and Arabian bobbinet curtains. With handsome novelty braided and appliqued border designs; curtains for parlor or sitting rooms. Strictly high grade; scores of attractive designs; $7.50 to $10.00 values, $3.00 pair.

$3 Lace Curtains 98c

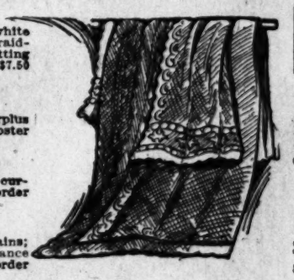
White, Arabian, red and green lace curtains. 200 pairs—surplus stock of a large Eastern maker. $2 and $3 values, Booster Sale 98c pair.

$3.50 Lace Curtains $1.69

New madras weave, Scotch net, cable net and novelty lace curtains; in dainty white and rich Arabian colors; pretty border designs.

$4 B. F. Curtains $1.98

300 pairs of handsome Arabian colored Bonne Femme Curtains; 36 to 54 inches wide; finished with full ruffled net valance across bottom; handsome novelty braided and corded border designs. Regular $4 curtains at $1.98 each.



All $15.00 and $18.00 ... Hats O...

$1.50 Shapes 35c
Popular pressed shapes in plain and rough braid, Leghorn and horsehair braid; black, white and colors.

$1.50 French Flowers 50c

$3.48 Shapes $1.48
Satin braid, horsehair braid and the latest block shapes; black, white and colors.

$5 Shapes $2.50
Blocked Milan and split braids; all colors.

All $30.00 Rugs at $20.00

Body Brussels and Sanford Axminster Rugs

9x12 and 8¼x10½ Ft. Sizes---Elegant Patterns

Without reserve our entire stock of $30 Body Brussels and Sanford Axminster rugs on sale tomorrow at $20. This is undoubtedly the lowest price ever quoted on rugs of this kind. New perfect patterns and soft rich colors in an infinite variety. A bargain worthy of the Booster Sale. $30 rugs $20.

$25 9x12 Ft. Velvet Rugs $15

Handsome Oriental and floral designs; in rich green, red and tan shades; heavy velvet rugs, $25 grade tomorrow at $15.

$16.50 Tapestry Brussels Rugs $9.98

9x11 ft. Handsome new tapestry Brussels rugs; artistic designs.

$6.50 9x9 ft. Rugs $3.48

Heavy Ingrain rugs; perfectly reversible; splendid wearing quality; worth $6.50 each. Booster sale, $3.48.

$5 Axminster Rugs $2.95

3x6 ft. size. Beautiful Axminster rugs in Oriental and floral and medallion designs. Regular $5 values. Booster Sale $2.95.



Boosting Boys' Dept.

Remarkable Saving Fourth Floor

$2 Wash Suits 89c

Pretty new Buster Brown and blouse styles; made of splendid French percale and madras in a number of attractive designs; also khaki, white drill and duck suits; well made and finished. Regular $1.50 and $2 values. Sale price Monday 89c.

$3 Buster Brown Suits $1

Made of fine wool mixtures in brown, gray, blue and olive shades blouse and Buster Brown suits with patent leather belts; sizes 2½ to 9 years. Splendid $3 values. On sale tomorrow $1.



50c Knee Pants... ..... 24c
Boys' knee pants; size 4 to 16 years; made of good tweed, worsted, cashmere and cheviot; durable quality, 50c pants 24c.

20c Beach Hats..... 10c
Boys' and girls' beach hats; several styles and colors. Regular 20c values. Sale fourth floor 10c.

$7 48-Piec...
Great ...
Decor... but ... they ...
$3.50 31-p...
$4.00 9...
$5.50 6...
Yar...

$4 12 or 14-inch Lawn Mowers..$2.98
$7.50 Ball bearing lawn mowers $4.98
1-burner gas plates..... $1.25
2-burner gas plates..... $1.98
$1.60 Gas Oven $1.19.

50c three-g... Garbage Ca...
$1 stone Soup Jars 59c
25c Stone Chambers 22c.
Odd pieces 25c china.
10c Odd pieces 50c China.

Set $1...
Monday
...ner sets; slightly ... just 50 of them, o... $1.35 each.
$7.50 28-pc. Cotta...
100-pc. Cottage Se...
$12.50 Cottage Se...
...and gold, clover, ...

THE REAL BARGAIN CENTER OF LOS ANGELES
The 5th STREET Store
BROADWAY AT FIFTH STREET

BOOSTER SALE

THE REAL BARGAIN CENTER OF LOS ANGELES

The Store

BROADWAY AT FIFTH ST. — BOSTON STORE, FARIS, WALKER CO.

7 1-2c Fancy Batiste, 8 to 9..... 3½c

Pretty dress batiste in a variety of attractive designs; dainty floral effects and dainty dots and figures; handsome colors. 7½c batiste, 8 to 9, 3½c.

Coats' Cotton at 1c

1000 Dozen Spools, Sale 8 to 9 Only

This will start business with a rush tomorrow. The greatest thread sale ever held in Los Angeles. Coats' best 6-cord cotton in either black or white; all numbers. 1000 dozen spools. Regular 5c values. On sale 8 to 9, 1c a spool. No phone orders. Limit three spools to a customer. Sale Main Floor, So. Building.

50c Bleached Sheets, 8 to 9 .... 25c

Splendid muslin sheets; size 72x90; well made and finished; wide hems. Limit two to a customer. No phone or mail orders. Sale 3rd Floor, So. Bldg. 50c sheets 25c.



Boosting the Morning Business

Extra Bargains 8 to 9

NO PHONE OR MAIL ORDERS.

75c Feather Pillow 39c

Soft, lively all feather pillows; in fancy blue and white striped ticking cover. The regular 75c quality, 8 to 9, 39c each.

12 1-2c Fancy Silkoline, yard.... 5c

Yard wide; handsome silkolines in pretty floral designs; for drapery or comforts. Limit 12 yards. 12½c quality, 8 to 9, 5c.

10c Canvas Gloves..... 2½c

Men's and women's canvas gloves for working in the garden or for motormen or conductors. 10c values, one hour at 2½c.

10c Zephyr Ginghams 5c

Handsome plaids and stripes; an exceptional quality Zephyr dress ginghams. Regularly sold at 10c. 8 to 9 Monday, a yard 5c.

Boys' 50c Sweaters 10c

Knit sweaters in blue and white; for boys up to 12 years old. Regular 50c value. 4th Floor 10c.

10c Bath Towels 5c

18x36 inches; heavy cream Turkish bath towels; fringed ends and neat red borders. Limit 6. No phone orders. 8 to 9, 5c each.

Bargain Event! We Invite All Los Angeles

Extra Clerks to Wait on You — Unquestionably the Greatest in Years

BARGAINS!!! This is the shortest way in which to tell you of what to expect here tomorrow, you will find them of every kind, but regular "BOOSTER SALE" bargains. Planning to collect, a year's energy spent in searching for the CREAM of every market in

...g with us, but rather ...ing with you. It is our great Annual Booster Sale celebration ever. An event of tremendous importance to every man, woman and child. One that will demonstrate the supremacy of this store as the real bargain center of Los Angeles. Here tomorrow. Not only wonderful bargains, but to get one of our handsome souvenirs of the valuable prizes on display in our windows.

5000 SOUVENIRS FREE



To Monday's Customers

Handsome 25c souvenirs, inkstands and match holders like illustration, will be given free Monday. One to each customer purchasing $1 or more. These are the swellest souvenirs we've ever given away, and you'll surely want one. Distribution Fourth Floor Corner Bldg. Kindly present your duplicate sales check.

Merchandise Coupons with Every Purchase

Distribution of fourteen valuable coupons will be given with every purchase all the week. Full particulars at the store. These premiums in our front window. They include a woman's $65 gown, a $25 hat, $25 coat, $10 dress pattern, $10 hat, $10 toilet set, $10 art piece, $10 suit case, $10 parasol and $5 comb.

55c 18, 20 and 22-inch Floss Pillows 25c

50 dozen on sale tomorrow while they last. Soft well filled floss pillows; sizes up to 22 inches. Regular values 55 and 65c. Limit two to a customer. Booster Sale Monday .....

Greatest of Embroidery Sales

20,000 Yards and $2.50 Qualities Two Great Lots

18 to 45 In. Wide 39c

We hold another Booster Sale of embroidery values. Finest handsewed embroidery; also fine hand-sewed repousse, Baby Irish, etc. Wide margin. Actual $1.00 values. Give an opportunity to share such values. 18 to 45 inches; corset cover embroideries on finest swiss and cambric; beautiful open work effects; also eyelet embroideries tomorrow at..... 39c

50c Beautiful Embroideries 18 Inches Wide 10c

Not a dot, over 12,000 yards to share. It will pay you to be here and share the full richness of corset cover edges and insertions, demi-flouncings, attractive designs; worked with fine, on sheer swiss and cambric, to 50c, at..... 10c

$10 Dresses $3.98

New One-Piece Styles



A special purchase of a number of these very popular dresses enabled us to quote an unparalleled price Monday. Smart, stylish, new one-piece models made of fine panama and worsteds; trimmed with allover lace yoke, taffeta silk pipings and self covered buttons; finished with silk tie and sash; handsome colors. Regular $10 dresses. Booster Sale $3.98.

$4.00 One-Piece Dresses $1.98

Handsome new summer dresses for about what the material cost. Made of fine French linnete with fancy collar and tie; smartly trimmed with strappings and piped with attractive light colored material; all white and several pretty shades. Dresses worth to $4. On sale Monday at $1.98.

The Seasons Crowning Suit Values

Reserved for the Booster Sale Monday — Beautiful Garments Less Than Maker's Cost — Suits, Coats, Skirts and Dresses



An entire floor packed with beautiful new garments. All selling records will be broken Monday. Never have such values been offered on such a vast assortment of up-to-the-minute suits, dresses and skirts.

800 Elegantly Tailored Suits

$18.50, $20 and $25 Values Booster Sale 8.95

The hand of a far-seeing, energetic "Booster" is seen in this remarkable suit value. It is eminently fitted to occupy the foremost place in this ad. We have never told of greater savings. No store in the height of the season ever offered such beautiful garments at $8.95. And such a variety. So many handsome new styles; tailored with infinite care. Semi-fitted, hipless and cutaway effects; in fine serge, Panama and Sicilian. SATIN LINED. Cleverly trimmed with silk appliques; plain tailored. Skirts tailored to match. Beautiful colors. $18.50, $20 and $25 suits. Booster sale Monday $8.95.

$10 New Tailored Suits

Only in our Booster Sale are such values possible. Charming new suits in long coat styles, semi-fitted effects; made of fine panama and finished with fancy collars, cuffs and pockets; full lined; skirts in new flared styles; trimmed with silk, bengaline and buttons; all sizes. Limit one to a customer. No alterations; none to employees. Actual $10 tailored suits. Booster Sale $3.98.

3.98

$7.50 Covert Coats $2.98

Women's long fitted and semi-fitted French covert coats; full satin lined; plain tailored or various trimmed. Regular $7.50 values at $2.98.

Misses' $4 Coats $1

Misses' and children's long coats and jackets; made of all wool light weight cloakings; trimmed with silk and fancy buttons. Values to $4 at $1.

Booster Sale Ends $10 Curtains 25c

Sample ends of fine Brussels net, Irish Point and cable net curtains; full width and four to six feet long. Sale, 8 to 9 only, 25c each.

Booster Sale $1 Sateen Petticoats 25c

Richly mercerized sateen petticoats; amply cut and finished with full gathered flounc-ings; colors and black. 8 to 9, 25c each.

Booster Sale Children $1 Dresses 25c

Pretty wash dresses; gingham, percale and chambray; made with fancy yokes; sizes 4 to 14 years. 8 to 9 Monday at 25c.

Booster Sale 20c 36 in. Moreen 9c

Splendid quality black skirting moreen; highly finished; soft and dependable; medium weight. 8 to 10 only, 9c yard.

Booster Sale $1.50 Porch Screen 98c

Imported Japanese bamboo porch screen; 5 and 6 ft. wide and 8 ft. long; complete with cords and pulleys. Booster Sale 98c.

Goods — Booster Sale----$1.00 and $1.50 Hand Bags 50c



Save tomorrow on women's new handbags; medium and small sizes; in assorted shapes; lined with moire and fitted with coin purse; colors, tan, brown, green, navy, taupe and black. $1.00 and $1.50 bags, 50c each.

$2 Hand Bags $1

Women's leather hand bags and purses in a number of attractive shapes; various grains; colors, black, brown, green and navy.

$5 Hand Bags $3

Genuine alligator, real seal and patent leather hand bags; leather lined and fitted with purse; latest shapes; various sizes.

Millinery Priced So Low

Trimmed Hats — Flowers and Plumes Incl... Remarkable $...

300 $7.5... $1.98

...o of them illustrated ... ever offered on the ... alike. A great ... regular $7.50 ... pular Mary Garden, ... ked with flowers, ... Booster Sale bargain ... greatest millinery values ... styles, hardly any ... Every one of them ... braid hats in the ... Empire shapes. Be... all colors. A remark-



$1.98

Hats On Sale at $7.50

Plumes Half Price

Choice of our entire stock of plumes tomorrow without reserve at half price. Also included are aigrettes and novelty feathers which can be worn, but must not be sold after June 18.

$2.00 Plumes 75c. — $5 Plumes $2.50
$3.50 Plumes $1.75. — $8 Plumes $4.50

35c Flowers and Foliage 5c

A full range of all millinery flowers and plumes; American Beauty roses with foliage and buds; three in bunch, crushed rose, etc.

$1 FLOWERS AND FOLIAGE 19c

Art Linens

$2, $2.50 & $3 Pieces 89c

Over 300 hundred beautiful art pieces tomorrow will prove an attractive feature for the Booster sale at 89c. Beautiful Renaissance, scarfs and squares; in an infinite variety of meritorious designs. Actual $2, $2.50 and $3 linens. Positively the greatest values you have had an opportunity to share in Los Angeles. Booster Sale choice, 89c.

$10 Silk and Voile Skirts $4.95

Handsome New Models at Half Price



Women of refined taste who are in the habit of paying ten dollars for skirts will appreciate this meritorius offering tomorrow. Every new style in fine wiry voile, rustling taffeta silk, worsted and panama skirts. Innumerable styles, some trimmed with satin and silk buttons, others with folds; all colors and patterns. Regular $10 skirts at $4.95.

$5 Walking Skirts $2.98

Stylish new models panama and suitings; flared and pleated skirts; trimmed with tailored strappings and folds and satin buttons; colors and black. $5 skirts $2.98.

$4 Skirts, 8 to 9

The greatest assortment of skirts ever offered at $1. Regular $3 and $4 values. New models OF ALL WOOL CHIFFON PANAMA. Flared and pleated styles trimmed with taffeta silk strappings. Sale, 8 to 9 only. No phone orders. **$1**

White and Colored Fabrics

Great Booster Bargains Monday. 3rd Floor

15c DRESS GINGHAMS—Red Seal and A.F.C. dress ginghams; in fancy checks, plaids and stripes. Special, a yard 8½c

17½c WHITE PERSIAN LAWN—Fine sheer white Persian lawn; suitable for waists and dresses. Sale price, a yard 10c

12½c LONG CLOTH—Good soft kid finished English long cloth; 36 inches wide; 10 yards to bolt. Monday, a bolt 85c

15c FANCY PERCALES—Best quality fancy dress percale; linen finish; light and dark effects. Monday, a yard 10c

$1 22-IN. RED STAR DIAPER CLOTH—Absorbent cotton diapers; 22 inches wide; 10 yd. bolt. Special a bolt 69c

12½c FANCY OUTING FLANNEL—Good, heavy, soft fleeced outing flannels; pretty stripes and checks. Special, a yard 7½c

Booster Sale 25c Wash Goods

Vast assortment handsome 25c fabrics tomorrow at 15c. Fancy white goods, checks and stripes; yard wide; close woven white linen waistings. Splendid quality madras in fancy striped effects; fancy striped poplins in a number of pretty color effects; and fancy figured batiste; handsome summer suitings and waistings. 25c qualities Monday..... 15c

Underwear and Hosiery

Savings of More Than Half



Women's 10c Vests 2 1-2c

Women's, misses' and children's fine cotton rib vests; well finished. Regular 10c quality; amply cut and with extra large arm holes; white only. On sale 8 to 10 at 2½c each.

Women's 10c Hose 2 1-2c

Fine cotton hose in a good black; all sizes; splendid quality for bathing or for everyday wear. Regular 10c value. Booster Sale 2½c.

Women's 25c Vests 12½c

Fine Swiss rib pure white vests; low neck and sleeveless; nicely trimmed with lace and edging; full cut and extra long; all sizes.

Children's 12½c Hose... 7½c

Either for dress or school wear; splendid 12½c stockings tomorrow at 7½c; sizes 6 to 10. A great Booster Sale bargain.

5000 Pairs $1.50 and $2 Footwear $1

Men's, Women's, Boys' and Misses'



The greatest shoe sale we ever featured, and probably the greatest values you ever shared; 5000 pairs of thoroughly dependable, stylish foorwear tomorrow at $1 a pair. Included are men's $2 satin calf blucher lace shoes and patent colt oxfords, sizes 6 to 11; women's patent colt lace shoes, tan Russian calf and black and chocolate vici kid oxfords, sizes 2½ to 7. Boys' $1.75 tan-pebbled grain lace shoes, sizes 1 to 5½, and misses' button chocolate vici kid and tan Russian calf shoes; sizes 8½ to 3. Sale price $1.

3000 Pairs $2.50 Footwear $1.50

Another lot affording equally good values in high grade footwear. Men's, women's and children's and boys' and misses' in all sizes and every desirable leather, shoes and oxfords. Well made and thoroughly dependable. Regular $2.50 values. In the Booster Sale at $1.50.

$3.50 Footwear at $2

Men's, women's and boys' and girls' stylish new shoes and oxfords at less than factory cost. A great feature in the Booster Sale tomorrow. 2300 pairs, all leather included. Choice $2.

THE REAL BARGAIN CENTER OF LOS ANGELES

The 5th STREET Store

BROADWAY AT — FIFTH STREET

48-Piece Set $1.35

Great Booster Sunday

...ate; slightly mismatched ...t 10 of them, on sale while ... each.

...10 28-pc. Cottage Set..$4.48
...pc. Cottage Set $14.95
...0 Cottage Set.....$8.98

...gold, clover, etc.

50c three-gallon Garbage Cans.....29c

...stone ...jars 50c ...Stone ...Chambers

...Gold ... pieces ...china,

...Gold ... pieces ...China,



...4-inch ...ers..$2.98

...ng lawn ...$4.98
...tes.....$1.25
...tes.....$1.98

...$1.60 Gas Oven $1.19.

PUBLIC SERVICE—OFFICIAL DOINGS.

SUMMARY OF THE DAY.

The Home Telephone Company is to dispute the validity of the referendum petition suspending the ordinance increasing its rates.

Judge Willis yesterday fixed the date for the hearing of the Gertrude Driggs forgery case for June 21. The court declared that no further delay will be tolerated.

Judge Monroe worked a clever ruse on Walter Wehner, complaining witness in a criminal case involving his signature, and the dismissal of the charge of obtaining money under false pretenses against James C. Henderson followed.

Capt. Dixon yesterday explained in the Police Court the manner of smuggling drugs to prisoners in the stockade, during the trial of John Sargent, charge with vagrancy.

Al Greenewald, on probation after being convicted of selling lottery tickets, may be taken to court to show why he ought not to serve out his sentence for violating his probation.

AT THE CITY HALL.

AIMS BLOW AT REFERENDUM.

TELEPHONE COMPANY TO DISPUTE VALIDITY OF PETITION.

Will Hold That Council Acts in Judicial Capacity in Fixing Telephone Rates and Referendum Can Affect Only Legislative Acts—Plans Resistance.

When the time comes for the referendum petition on telephone rates to become effective, the Home Telephone Company is expected to ask the courts to pass on the validity of the charter referendum provision. Just how this will be done is not divulged, but the legal position of the company has been made known.

The effectiveness of the petition will be attacked on the ground that the referendum provision of the charter can only affect legislation. In fixing telephone rates, it will be held, the Council acts in its judicial capacity, and once the referendum cannot bind it. If the referendum may destroy the power of the Council to fix rates, the initiative can also be employed for the same purpose. An initiative petition asking for a rate of $1 monthly would either require the Council to take this the rate or submit the question to an election.

The charter, in its grant of powers to the Council, gives it the sole power to fix telephone rates. If the referendum or the initiative may overthrow a judgment of the Council, then it is not the sole power. On this contention the referendum petition will be disputed.

The verification of the petition will not be completed until after the next Council meeting, and it will be two weeks before it is acted on. If the Council should assume that it is valid the company may raise the legal questions at that time and cause their reference to the City Attorney, and thus bring about a construction of the two charter provisions before seeking the courts.

As the increased rates do not go into effect until July 1, there is ample time to thrash out the legal questions before litigation must be resorted to.

SIXTH WARD PARK.

WANT TWENTY-FIVE ACRES.

A park of twenty-five acres for the Sixth Ward is the demand of the Improvement Association of that district filed with the Council yesterday. It is the first official document under the new park law, which, by the way, has been in effect only a few days.

The land sought for park purposes is on Hooper avenue and Thirty-eighth street, and contains about twenty-five acres. It is stated in the petition of the association that it is the last available large tract in the ward, and fortunately happens to be almost in its geographical center. The ward, it is represented, has a population of 50,000, of which 5000 are small children, and a assessment for the land distributed throughout the ward would be very light on the individual.

The petition is deemed sure to bring out a full discussion and perhaps the interpretation of the new law. This law provides that the Council may condemn land for park purposes and assess the cost of condemnation against a district. The ordinance of intention so to do may be nullified by a protest signed by a majority of the property in the district. The Council has not need a petition to begin proceedings, and is also the judge of the district to be assessed.

No estimate of the cost of this land is given in the petition of the Improvement Association. It is a mile and a half from any other park or playground, and the association believes it will answer all purposes for the Sixth Ward for generations.

Should the Council order the condemnation it will be up to the property owners to file a majority protest. If this is not done, the proceedings continue in the usual manner as for the opening and widening of streets.

Howard Robertson, Deputy City Attorney, who prepared the law at the request of the park department, says such a proceeding will require eighteen months to complete.

Preparations are being made in other localities for similar action. The only cost to the city is the improvement and maintenance of the land after acquisition.

Saw an Alarm.

A six-foot cross-cut saw decorated the Mayor's office yesterday. Health Board employés who dropped in and saw it leaning near Secretary Henderson's desk fled with blanched faces. Other near-martyrs from other departments paled before its keen teeth. Before Henderson became aware of it, scores had peeped into his office to "have a look." The general supposition was that it was to supplant the Mayor's ax.

But it has no menace in official life. It just got it to cut fuel and timber with at Twin Spruce Camp in Bear Canon," said Henderson, as he hid it behind a bookcase.

BIOLOGICAL LECTURE.

The last meeting for the year of the Biological section of the Southern California Academy of Sciences will be held at the Pacific College of Osteopathy tomorrow evening. A lecture on "Tuberculosis" will be delivered by Dr. A. O. Conrad.

To "Liner" Advertisers:

Dating from June 1, classified advertising in The Times will be charged by the word at the present established rate of 1c per word in the daily issue and 1½c Sunday.

Close calculations, covering a period of several months, develop the fact that the average number of words to the line are a fraction over seven. This basis for charge, therefore, will prevail after June 1.

Cash "want" advertising has always been calculated by the word, and this regulation will not change the manner of handling it.

The present "word" rate has been in effect for many years, though the circulation

AT THE COURTHOUSE.

FORGERY CASE TO BE PUSHED.

JUDGE REFUSES TO ALLOW ANY UNNECESSARY DELAY.

Mrs. Driggs Pleads Not Guilty of Crime in Connection With Charnock Estate—Trejo Brothers, Monrovia Bank Robber and Colton Youth Ask for Probation.

Judge Willis made it perfectly plain yesterday that he will allow no undue delay in the case against Gertrude Driggs, who is charged with forgery in connection with the estate of the late John J. Charnock.

Mrs. Driggs's attorney, R. C. Noleman, on the arraignment of his client, filed a motion to set aside the information and asked that, as he was unprepared to make his argument, the matter be postponed until Friday.

The court replied: "This action has dragged along for nearly a month, and it appears to be the policy of counsel to still further delay a hearing. I want to say that the request for postponement will not be allowed, and that the hearing on the motion to set aside the information will be had now. Another thing, this case will be heard before the adjournment of the courts for the summer vacation."

Attorney Noleman protested, but was ordered to begin his argument or allow his client to plead to the indictment.

The lawyer based his objection to the information on the alleged non-eligibility of Justice Ling, the committing magistrate, to hold office under the provisions of the County Government Act, passed by the Legislature in 1907. The point he made was similar to that raised by H. H. Appel in his defense of Charles S. Martin, the alleged Monrovia bank robber, except that in the latter case it is Justice Summerfield who is attacked.

The court overruled the motion, and then Mrs. Driggs pleaded not guilty, and her trial was fixed for June 21.

W. P. Clark, who had pleaded guilty to forging the name of M. D. Hurley on a $30 check drawn on the Home Saving Bank, was an applicant for probation, but Probation Officer Dodds produced witnesses who testified to the defendant's very peculiar financial actions, and the matter of suspending his sentence was postponed for a week. He had nothing to say in regard to the new charges against him.

The case of Ernest W. Sundin, one of the Monrovia bank robbers, was postponed for a week. He, too, is an applicant for probation, and it is claimed that powerful influences are at work in his behalf. His attorney, George B. Adams, could not appear yesterday.

The three Trejo brothers—Albert, Peter and Edward—each wearing a carnation in the label of his coat, and looking as jaunty as a trio of vaudeville performers, pleaded guilty to the charge of robbery and made application for probation. The matter will be settled Saturday.

Justice of the Peace Hanna of Colton was made special probation officer to look after Earl M. Armstrong of that town, who confessed that he had passed a forged check for $10 on the Farmers' and Merchants' National Bank of Redondo. The justice asked that leniency be shown to the young man, and his father, an assaying chemist, told how his son had fallen into bad company. The accused himself made quite a speech to the court, concluding: "I wish you would give me a chance to make good." The probation period was fixed at five years by Judge Willis.

SUIT AGAINST CITY.

IN GRAND-AVENUE OPENING.

The city of Los Angeles was made a defendant in an action brought by H. A. C. McPhail, in the Superior Court, yesterday, in the proceedings following the opening of Grand avenue from Temple to California streets. The plaintiff says that in November, 1905, the city adopted an ordinance to improve the thoroughfare, and condemn property affected by the opening. An assessment was made upon the private property in that restricted district to pay for the improvement, and the assessment was laid on the property of the plaintiff, known as lot No. 11, block E, Mott tract.

A notice was given by the city of an intention to sell all property described, including the plaintiff's, on January 23, 909, but for some reason no sale was made until last Tuesday, when it was announced that the city had become the purchaser, without the city making any bid upon it.

Since then the city has claimed the property, but the plaintiff believes the Board of Public Works had no jurisdiction, right or authority to sell it. The prayer of the petition is that the city be required to set forth the nature and extent of its claim; that the court adjudge the city has no right or title to the property, and that it be further enjoined and debarred from asserting or setting up any claim.

DAMAGE SUITS.

THEY COME IN PAIRS.

The Southern Pacific Railway drew a pair of damage suits yesterday, in the petitions filed in the Superior Court. The aggregate amount sought is $70,000.

Martin Egan alleges that he is a track laborer on the line, and that on January 19, last, when at work on sidling No. 7, on the California and Nevada line, thirty miles from Mojave, he was struck by a train and disfigured for life, besides being badly crippled. He asks for $50,000.

Fred Fischer is a brakeman, and on June 24, last, he was employed on a train of lumber running between Mojave and Searls; in some way the load slipped and he was knocked down and covered with the lumber, severely injuring him. It is alleged that the corporation was guilty of negligence on that occasion. He wants $30,000.

CLEVER RUSE.

RESULTS IN DISMISSAL.

Judge Monroe yesterday gave a splendid exhibition of his powers of induction, and as a result dismissed the criminal action against James C. Henderson, who was charged with securing money under false pretenses. Henderson, it was alleged, had sold to Walter Wehner, sixty shares of stock in the Humboldt Brewing Company of Arizona, whose plant was supposed to be located at Eureka, this State. It was further claimed that the establishment did not in fact exist at all, and that Henderson was guilty of perpetrating a fraud in selling the stock.

The point in the case revolved largely around a question of Wehner's penmanship, and several signatures were shown to him which he promptly declared were not his own. There was a belief current that there might be some mistake about this, and Judge Monroe essayed on his own behalf to try to ascertain if Wehner knew his signature. The court quietly took a copy of the complaint, folded the paper so that the only line visible was the signature of Wehner, and showed it to the witness.

"Is that your signature," asked the court.

Wehner looked at it critically, and finally answered, "It is not."

"Look carefully now," admonished Judge Monroe, "are you sure it is not your writing?"

"I am quite sure. I never wrote that signature."

Then the court showed to the astonished witness the signature upon which he had passed judgment.

It was quite evident that the court thought a man who could not tell his own name might be mistaken about his assertion that he had not signed other agreements, and when the testimony for the people was closed he promptly dismissed the case.

EXPENSIVE SPILL.

THIRD DAMAGE TRIAL ON.

The automobile accident that occurred on August 23, 1908, at the intersection of Western avenue and Sixteenth street, as a result of which the pleasure party was thrown to the ground and much injured, to say nothing of the wreck of the big machine, is likely to prove an expensive one for the victims of the trouble and the Los Angeles-Pacific Railway.

In the auto when the crash came were Lucalvin Hoff and his wife, Anna M. Hoff; their son, Cory G. Huff, and his wife, Allie May Hoff; Raymond McKibben and his wife, Elsie May McKibben. Following the accident a trio of damage cases were instituted, all tried in the court of Judge Conrey. In the McKibben case a verdict of $2750 was rendered against the defendant railway; Cory G. Hoff and wife failed to convince the jury that they were entitled to anything, and yesterday the action of Lucalvin Hoff and Anna M. Hoff was begun before Judge Conrey and a jury.

The same testimony has been adduced in all of the trials, and the same attorneys have appeared for the plaintiffs. New juries were of course drawn in each case.

CLOSED BOOK.

TESTIMONY IS ALL IN.

The incident affecting the citizenship of Superior Court Judge George H. Hutton, is now closed. Yesterday, Frederick Jones, the local United States naturalization officer, sent a letter to the judge, informing him that he has investigated the question of his naturalization thoroughly, and that all the requirements of the Federal law have been complied with in every particular; that he is a bona fide American citizen.

COURTHOUSE NOTES.

BREVITIES MISCELLANEOUS.

INCORPORATIONS. Papers for the following incorporations were filed in the office of the Clerk yesterday: California Medical Institute, capital stock, $50,000, by C. N. Hopkins, J. W. Pendergast and F. H. Salisbury; United Friendly Protective Association, by J. B. Williamson, J. R. Robinson, J. C. Williamson and Passie B. Williamson; Success Hardware Company, capital stock, $10,000.

CONDEMNATION SUIT. In Judge Hervey's court yesterday objections on behalf of the city of Los Angeles to the report of the referees in the suit of the municipality against J. B. Lankershim et al., were filed, and the hearing of the case on its merits set for the 24th inst. The objectionable features of the report relate to the amount to be allowed property owners in the widening of Eighth street.

NOT CHEAP, SAYS HE. Stanley E. Thorne, against whom a charge of securing money under false pretenses was dismissed a few days ago before Judge Davis, objects to the averment that "he is a cheap jewelry salesman." He says he's an auctioneer—and who ever heard of an auctioneer selling anything cheap?

UNDER ADVISEMENT. Justice Stevens has taken under advisement the two cases against W. H. Carlson, one charging the embezzlement of $127.65, the other a $2000 false entry on the books of his defunct Consolidated Bank of Los Angeles. Carlson spoke for an hour yesterday in closing the cases.

THE INFERIOR COURTS.

DREAM DRUGS HARD TO DAM.

CHAIN GANG OFFICER TELLS OF SMUGGLING.

City Prisoners Addicted to the Use of Cocaine and Other Poisonous Narcotics Work Together to Deliver the Stuff Into the Stockade. Greenewald Case Goes Up.

The manner in which drug fiends outwit the guards of the city chain gang and smuggle cocaine, morphine and opium into the stockade was explained in the Police Court before Justice Chambers yesterday morning by Capt. Dixon in the course of the trial of John Sargent, charged with vagrancy.

Sargent is scarcely 21 years old and yet he is a confirmed "hop head," or drug fiend. Deprive him of the drug and he screams for it like a madman. Frequently he has been known to roll about the floor as if in agony when the surgeons of the hospital refused to give him any of the cocaine he craved.

The boy has traveled to all parts of the United States. His parents are respected people who have done everything they can for their son, but he has not appreciated their kindness. Time after time when arrested on vagrancy charges Sargent has appealed to his people and they have provided the money to pay his fine and keep him off the chain gang but it would be only a few days until he was back again.

The present charge against him brought up the smuggling of drugs into the stockade. Sargent was given the limit after his trial. He will have to serve out 180 days on the chain gang. The officers say it may or may not break him of the drug habit; probably not, for the prisoners can get the drug.

"There is a constant fight to keep the stuff out of the stockade but it is practically impossible to do so because of the methods used by the hop heads," said Capt. Dixon.

"The men are so determined to have the drug that they will go through fire and water to get it. They will steal or commit any kind of a crime to get cocaine, morphine or yen she.

(Continued on Thirteenth Page.)

Morro—

Offers His Entire Stock of Diamonds, Silverware, Watches, Cut Glass, Etc. at

25% Below Regular Prices

I am making this enormous sacrifice to raise money to satisfy my creditors. Until my purpose is accomplished, until the necessary amount is in my cash drawer, you can buy any article in my store at a straight 25 per cent. discount. To show my good faith, all goods will remain marked at the regular prices. I will simply deduct 25 per cent. from the amount of sales tickets issued. (Signed) A. E. MORRO.

25% Off Diamonds

25% Off Silverware

25% Off Cut Glass

25% Off Watches

$20 Diamond Lockets	$15
$20 Gold Headed Canes	$15
$7.50 Solid Gold Rings	$5.60
$12 Ladies' Watches	$9
$2 Silver Picture Frames	$1.50
$5 Mounted Stick Pins	$3.75
$17.50 Diamond Elk Ring	$13.13
$5 Cut Glass Berry Bowl	$3.75

25% Off All Clocks

25% Off All Rings

25% Off Brooches

25% Off Everything

My stock comprises none but the best goods obtainable. You can buy in this sale knowing full well that you are actually saving 25 per cent. on your selections. Better come in tomorrow.

A·E·MORRO

JEWELER SILVERSMITH
ESTABLISHED — 1892
400 BROADWAY
CORNER · FOURTH

California Furniture Co.

BROADWAY, NEAR SEVENTH. 639 TO 645

This Company has no connection with any other concern in the city

Prepare Your Home Now For Summer— Slight Expense Will Do It

Right now, before real summer weather is upon us, is the opportune time to prepare your home to meet the requirements of the season, that you may enjoy the greatest possible degree of comfort this summer.

The "California" is splendidly prepared to assist you in bringing about this desirable change at very slight expense.

Our collection of summer home furnishings has never before been so complete—so varied—so resourceful. The many unique suggestions offered here forcibly demonstrate the influence of taste applied to home furnishings.

Even one of these artistic willow chairs, upholstered in light, summery floral pattern of cretonne, will transform the atmosphere of the entire room. Or the same happy result may be obtained by the addition of some other attractive and inviting piece of summer furniture—or by replacing the present hangings, which, perhaps, have grown monotonous, with dainty summer draperies which are shown here in such profusion.



We cordially invite every one who is interested in correct summer furnishings, to come and see and study the many new and interesting ideas we are now showing in appropriate rugs, hangings and furniture.

And compare our prices—for the unbiased comparison of prices and qualities invariably asserts the value-giving supremacy of the "California."

California Furniture Company
Broadway 639 to 645

—Unequaled

Saving Opportunities Abound in This Unparalleled

Coat Clearance

THE second and last week of this great sensational selling sale starts tomorrow. Only a few more days in which to take advantage of the most wonderful values since coats were first made.



Imported Mohair Cloth Auto Coats

A NEW shipment just in. The very latest motor styles for women in summer coats. Made of finest quality imported mohair; rich, stunning patterns. We call particular attention to the fact that these exquisite models are

In This Sale at Popular Prices

THOUSANDS upon thousands of smart, seasonable garments that we want to say good-bye to, before we say it to the buyer, who leaves for the East in a few days on his regular buying trip. Remember that the very coat you have in mind—the very coat you will pay twice as much for a little later—can be purchased NOW at the "Goodyear" at from 33 1-3 to 50 per cent. less than regular.

New Auto Dusters
$2.75 to $7.50
Values $4.50 to $16.50

ONE of these garments is an absolute necessity to every automobilist; clever models in linen and crash. Buy them Monday at almost half price.

"Priestely" Cravenettes
$4.75 to $12.50
Values $8.75 to $35.00

NO BETTER made or reliable coats in the whole universe than "Priestleys." Choice of all the new season styles Monday at half and less than half.

Rubberized Silk Coats
$7.50 to $22.50
Values $18.50 to $45.00

THIS SILK LABEL — Reg. U.S. Pat. Off. Cravenette — RAIN PROOF — AT THE COLLAR OR ELSEWHERE

WE ARE showing an elegant new line of rubberized Silk Coats for women; beautiful, graceful models for either automobiling, street, or dress wear. Special prices about HALF ORDINARY.

"Goodyear" Garden Hose

5-ply, indestructible, guaranteed ½-inch hose, per foot 7c
¾-inch hose, per foot 9c
¾-inch "Special," per foot 12½c

Goodyear Rain Coat Co

Only exclusive house in Los Angeles.

Mail orders carefully and promptly filled.

210 South Broadway, Between City Hall and Second St.

St. Louis Sleeper ON Los Angeles Limited

With the inauguration on May 11th of service of the St. Louis-Colorado Limited between St. Louis and Denver, through sleeping car service between

Los Angeles, Denver and St. Louis

will be available to the traveling public.

A through car will leave Los Angeles daily at 10 a.m. and arrive at Denver second day at 10:50 a.m., St. Louis third day at 5:55 p.m.

Full particulars at 601 So. Spring street or other Salt Lake Route offices about this new service via

Salt Lake Route
Union Pacific, Wabash

CANCER

I WILL GIVE $1000 IF I FAIL to cure any cancer or tumor I treat before it poisons deep glands without KNIFE OR PAIN, AT HALF PRICE in 30 days.

No Pay Until Cured. Absolute Guarantee. Best 120 page book on Cancers ever printed SENT FREE, and testimonials of hundreds cured, after operations. We refer you to any bank or business firm in Los Angeles; Masons, Odd Fellows or Foresters of America. Investigate. Write for the book.



Address DR. & MRS. DR. CHAMLEY & CO.
Suite E Chamley Bldg., 747 S. Main St.,
LOS ANGELES, CAL.

KINDLY SEND TO SOME ONE WITH CANCER

CHICHESTER S PILLS

THE DIAMOND BRAND.
Ladies! Ask your Druggist for Chi-ches-ter's Diamond Brand Pills in Red and Gold metallic boxes, sealed with Blue Ribbon. Take no other. Buy of your Druggist, ask for CHI-CHES-TER'S DIAMOND BRAND PILLS, for 25 years known as Best, Safest, Always Reliable

SOLD BY DRUGGISTS EVERYWHERE

A TOUR OF THE COUNTY CAPITALS.

BY HARRY C. CARR.

II.

San Bernardino and Its Dose of Reform Medicine.

SAN BERNARDINO, May 7.—That an old Tammany politician should come out on the edge of the desert and run for office sounds like a fine start for an O. Henry story.

But alas for dramatic effect, the wrong man won. That is to say, the right man won. Oh, well, the Tammany man was beaten to a frazzle and the O. Henry story was spoiled.

San Bernardino is tired of being an O. Henry story. It is now resolved to be an unromantic city, with office buildings and a reform Mayor.

The reform pill recently taken by San Bernardino will begin to work next Monday, when J. J. Hanford, who has been the big political boss, goes out of office. He was the old Tammany war horse who committed an anti-climax.

I had a long talk today with S. W. McNabb, the sandy little Scotchman who has overthrown the machine maintained by the gamblers and saloon men and who will be San Bernardino's first reform Mayor.

As a general thing a reformer is a bore. But McNabb isn't that. Probably the reason is that McNabb isn't a reformer.

His attitude is fascinating. He regards himself frankly as an experiment. His philosophy is refreshing.

"Don't talk about me overthrowing the machine," says McNabb. "You know there really isn't any such thing as a political machine. There are always a couple of political organizations fighting for the jobs; whichever one wins is the machine."

However, and in spite of Mayor McNabb, his election is regarded as a era-making one for San Bernardino. Speaking frankly, the people look to him to wipe out somewhat tumultuous conditions.

San Bernardino lies at the gateway of the desert—at the edge of all that is left of the old-time border. Her mayor controls a vast territory, in which you could lose a European kingdom and never find it again.

In the old days it was a stage station on the Mormon trail. Its early history was one of Indian fights and Colorado murders. Many hot stories were sent out from this capital.

McNabb's election is a signal that San Bernardino declines a Wolfville reputation any longer.

J. J. Hanford, whom McNabb displaces as Mayor, is an old New York Tammany Hall man. He is an iron worker and is proprietor of a machine shop here. With Tammany politics in his blood, he couldn't possibly keep out of the game.

He became boss of his ward and then Mayor of the city.

Meanwhile a new commercial spirit has grown up in the old Mormon settlement, manifesting itself in Chambers of Commerce, Merchants' Associations, etc.

At the last election they unhorsed the business men and elevated McNabb. It was Tammany against a Frank Higgins boosters' association. Poor Tammany!

McNabb is a mild, witty young person with a head that is steady though bald.

He has been a printer and deputy sheriff and occasional writer of humorous sketches. Recently he was added to the bar. Lastly, he is a reformer.

On the verge of tipping over into civic reform, he told me today that he had no quarrel with the saloons, nor is against certain measures popularly regarded as reforms "ideas."

McNabb seems to be a reform Mayor who wants to reform the reforms.

He told me, for instance, that he regards the consolidation of the city and county tax collections to have proven a failure. He does not favor the idea of concentrating power in a Mayor, and views the election of Councilmen-at-large with suspicion.

McNabb has some interesting ideas regarding this latter reform idea.

"I should think the right way," said McNabb, "would be to have Councilmen nominated by wards, but elected by the voters of the whole city.

"The danger of electing Councilmen-at-large is that small wards have no chance of representation. The danger of the ward system is that some boss may own the ward for a watch charm, and votes of his ward become almost personal property.

"As to the plan I suggest neither evil will exist. Of course, I don't know, though. I never thought much about politics until I was elected Mayor three or four weeks ago."

McNabb says the consolidation of city and county tax offices has proven a failure because it precludes the possibility of assessing the city property high enough to raise the required income without also raising the assessed valuation of the country property. To this the total assessed valuation of the county is to bear an unjust burden of State taxes.

San Bernardino had in Hanford's one time a bad example of the beauties of concentrating power in the Mayor. There is no police commission here and the Mayor appoints all the cops and is handed. "When Hanford was through with a few cigars he gave away police forces," a politician says.

Hanford was really not a bad sort, as Tammany training was too strong for this chance to turn the police force into a political machine.

McNabb says he will do his best to get the city charter changed to the commission system in vogue in Los Angeles.

His defeat Hanford is said to have heart-broken. He has advertised his machine shop for sale and is apparently on the point of moving to Arizona, where he has friends.

With all due respect to Mayor McNabb, the present rush of prosperity is traceable to another source.

The truth is that San Bernardino has lately discovered that a labor of two parts noise and one part smell.

The greatest boom that ever happened to this place was the fierce railroad strike.

Here, here; listen to this:

The strike that strike the big Santa Fé lines were run exclusively by union men. The union feeling was so bitter that the family of a railroad man refused to "go out" during the great strike of 1894 endured every form of petty persecution to twelve months. The man's wife was insulted on the street by the union clerks.

Even at the Santa Fé shops were scabs. They would get a tired feeling, go lie down in a box car and pay went on.

On the memorable occasion the door of a car was suddenly snapped shut and the car trundled down to the yards, where the men had to climb down in the presence of officials of the road.

Embarrassed? Not a bit of it. They refused to be "fired."

The discharge of these men eventually led to the big strike that set San Bernardino free.

The railroads tried to compel their return, and the merchants of the city raised a fund to keep up the idleness to avert the horrors of a strike.

Finally the strike burst with terrific force, as every one knows, the union was licked until it could not raise a whisper.

As an evidence of the changed feeling, it is said that the one lone woman who dared sell food to the "scabs" has become independently "well off." Her life was many times in peril.

Friend of the "Old Man of the Sea,"

the city is booming. Every respectable organization seems to be meditating a business block.

Most significant of all that's stirring, however, is the beginning of a settled campaign to kick into the "tourist trade."

Some of the business men here have come to realize what an asset San Bernardino has in her gorgeous mountains that seem to tower over the city.

I once knew a girl who loved mountains with a romantic passion. Every summer she used to come into these beautiful summits back of San Bernardino. The ambition of her young life was to see the Swiss Alps.

Finally the time came. She went to Switzerland and saw the Alps.

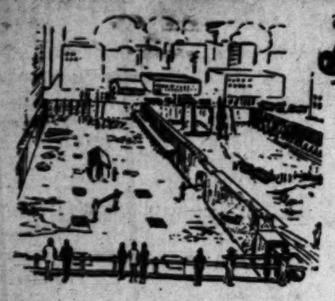
She didn't say much when she saw them. All she said was: "Stung!" Then she came home.

Every one says that no mountain scenery compares with these California ranges.

They are going to have some sort of an auto run from Los Angeles soon to signalize the opening of some of these mountain trails to motor cars.

Before a great while San Bernardino intends celebrating her one hundredth birthday.

Read Dr. Seaton's $1000 Ad.
"Care of Body" page; Magazine Section.



Our New Building—Progress of Work. MAY 8TH—Excavation practically completed; foundation walls and concrete piers nearly ready for steel work. Watch it grow!

Barker Bros Preparing for Removal **Barker Bros**



Our Immense New Building—724-26-28-30-32 South Broadway, As it will appear when completed.

This Week Everything on Our Entire Basement Floor

At Special Prices

Reductions of 10 to 33⅓ % --- Greater Cuts in Many Cases

All Refrigerators
All Kitchen Cabinets
All Kitchen Tables
All Folding Beds
At a Reduction

All "Old Hickory," and Other Furniture for Porch and Lawn—
All Ham'ocks, Swings and Outdoor Reclining Chairs

All Reed, Willow, and Rattan Furniture;
—"Quality Reed," "Crex," Grass and Green Fibre
At a Reduction

All Folding and Collapsible Go-Carts, Baby Buggies
—All English Perambulators
—Also All Parasols
Every One Reduced This Week

Best Makes—Best Values



Before buying refrigerators, see the new

All-Metal White Enameled White Frost

the kind that does not rust, shrink, swell, warp or decay—absolutely sanitary; lasts a lifetime; made in three sizes. Special prices this week.

Leonard Cleanable Refrigerators

are models of artistic elegance and scientific superiority; they're cleanable; made in different sizes; superior values; special prices this week.



Grand Rapids Refrigerator

shown on right, a large size—85 lbs. ice capacity—regular price $14.00, this week special at..... **$10**



The new Couch-Hammock is the hammock "de luxe" for real comfort—does not tip or spill; we show several styles and lengths—also small sizes for children. Special prices this week.



The new Vudor Chair Hammock—illustrated above—as comfortable as a hammock—as practical as a chair; one of the ideal articles for porch enjoyment. Extra special this week..... **$2.25**

Biggest Display of Hammocks in Town!

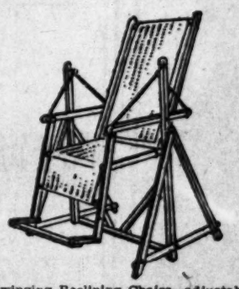
—nearly 100 different styles and designs, at all prices, from cheapest to the most elaborate.

Special Values This Week

—get ready for Summer enjoyment now.



Hammock choosing is easy at Barker Bros.; biggest line in city; all displayed so you can compare styles, and quickly find just the one you want, at just the price you want to pay. Special prices—extra values, this week.



Swinging Reclining Chairs—adjustable to either sitting or reclining positions; swings in frame by rope attachment; a novel idea—thoroughly practical—very popular. Extra special this week..... **$5.25**

The Leading Lines

—Sturgis, Featherweight, Tourist, etc. Buy this week, at Barker Bros., and save in cost.

Collapsible Go-Cart
—shown on right, folds flat with one motion, regularly priced at $9.50, special this week **$7.25**





This $35.00 Baby Buggy
—of brown reed, with brown leatherette hood—a handsome, high-class buggy, specially priced this week at..... **$25**

This $2.25 Folding Go-Cart
rubber tired, and with first-class running gear, specially priced this week at..... **$1.45**



Parasols Specially Priced
Every go-cart should have a parasol; the glare of the hot, burning sun should not be allowed to strain the little one's tender eyes. All parasols specially priced this week—take advantage.



All Folding Beds At Special Prices THIS WEEK

Style shown here, golden elm, regularly priced at $20, special this week..... **$15.00**



"Old Hickory" Best for the Porch

"Old Hickory" is by long odds best of all furniture for outdoor use. It's ALL hickory—second growth stock for frames, inner bark for chair seats, backs, etc.; impervious to moisture; our illustration above gives some idea of the wide range of pieces which we show; inexpensiveness, combined with its numerous other practical features makes it the best outdoor furniture for California use—for city, country, beach or mountain home. Every piece specially priced this week.



This Old Hickory Seat, as illustrated above, special this week..... **$2.00**



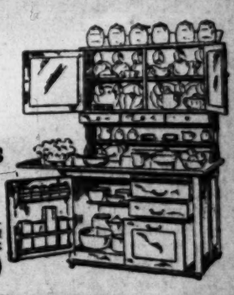
This $13.50 Old Hickory Table, with drop leaf, opens to 48 inch square top, special this week..... **$9.00**



This Old Hickory Morris Chair, regularly priced at $9, special this week..... **$6.50**

All Kitchen Cabinets and Tables Specially Priced This Week

the famous McDougall cabinets included. McDougall Cabinet, regularly priced at $27.50, special this week..... **$20.00**



All "Crex" Grass Chairs and Rockers Specially Priced

—also all green fibre chairs and rockers. "Crex" rocker, shown here, regularly priced at $14.50, special this week..... **$9.00**



This $5.50 weathered oak Porch Rocker special this wk.. **$3.00**

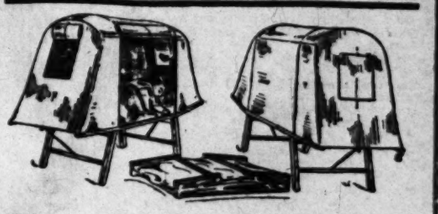




This $4.25 Arts and Crafts weathered oak Rocker, suitable for porch or living room, special this week, **$2.25**



This $5.50 weathered oak frame, double cane seat rocker, special this week..... **$3.25**



Sleep Right! Out Doors

A Tent-Cot solves the sleeping question; protects from wind and weather; insect proof; most practical article ever designed for miners, hunters, prospectors, campers, or health-seekers; folds compactly, quick, easy. On special sale this week..... **$10.00**



All Reed Futniture at Special Prices This Week

Rocker shown here, an especially handsome design. Finely woven, specially offered this week, reduced from $15.00 to..... **$9.50**



"Quality Reed"
—exclusively sold by Barker Bros. Made of finest German reed; designs of distinctive beauty, not to be found in any other make, or store;

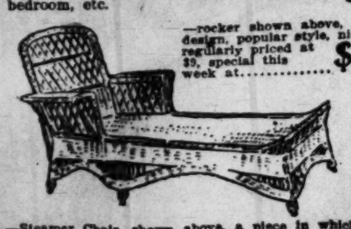
Special Prices This Week

—rocker shown here, a most artistic pattern, specially offered this week at..... **$11.00**

ALL Willow Furniture Specially Priced



—Willow, with dainty cushions, specially adapts itself to decorative schemes, adding attractiveness to living-room, bedroom, etc.



—rocker shown above, a pleasing design, popular style, nicely made, regularly priced at $9, special this week at..... **$6.75**

—Steamer Chair, shown above, a piece in which there is the very limit of comfort, and one with more than average style, regularly priced at $22.50, special this week at..... **$17.75**



This $8.50 Rattan Table, a most practical and convenient style, special this week..... **$6.75**

All Rattan Furniture at Special Reductions This Week

Desirable Alike for Indoor or Porch Use



This $8.50 Rattan Rocker, an attractive, well made rocker, special this week..... **$6.75**

Barker Bros

420-22-24 SOUTH SPRING ST.

Extending Through Entire Block to 413-15-17 So. Main St.

Dutchess Trousers
Big Reductions All This Week
6th & Main St.
JACOB SALZMAN
Successor to Klein & Salzman.

FISHING FOR SECRETS.

APPEL TRIES NEW TACTICS.

Seeks Grand Jury Testimony in Small Installments.

Broadhead's Counsel Bumps Into Many Objections.

Lengthy Question Takes in Pages of the Evidence.

The two hours' session of Judge Davis's court, yesterday, considering the cases against Thomas H. Broadhead, former Chief of Police, and Sam Schenck, former Police Commissioner, developed a new line of attack on the part of H. H. Appel, attorney for Broadhead.

He has been all along trying to show that the testimony of E. T. Earl was material in bringing the indictments of Broadhead and Schenck, and he is now going after it in a new way. Other plans having failed, the information will be sought by single questions relating to that testimony instead of vainly trying to secure that showing by the wholesale plan.

At the opening of the court yesterday, Mr. Appel demanded the minutes of the recent grand jury, and N. H. Peterson, stenographer of that body was placed on the stand. In reply to questions, he said he had taken the notes of the testimony, but did not have them with him; he had a good recollection of what transpired, regardless of his notes.

JUST ONE QUESTION.

Then followed this Marathon, long-distance question by Mr. Appel: "Do you recall at the time E. T. Earl was a witness before the grand jury, Earl testified that on or about March 23, Broadhead visited Earl's office, and had a conversation with him; his evident purpose was to assure Earl of his innocence of the charge embraced in the indictment; that on that occasion, Miles Gregory, secretary of the preceding grand jury had introduced Broadhead to him (Earl;) that the conversation took place in Earl's office in the Central building; that Earl told Broadhead to stay where he was as Chief of Police, and not to run; but that if he should resign and run everybody would say he was guilty; that Earl said; 'Stay on your job, Chief, wait until there is a new Mayor; when we get a new Mayor, if he wants new chief he will probably be man enough to tell you so;' that Broadhead said: 'I understand you have heard some things,' and Earl said, 'you should have come to me and told me about it;' Broadhead said: 'No, that would not be right to do,' and Earl said: 'Don't run like Ed Kern did; stay where you are;' Broadhead said: 'All right, I am not going to run.' Earl said: 'There may be all kinds of rumors and charges against you and the opinions of people that you have received graft; I feel that the city has been rather hasty in the rush to put a man in the Board of Public Works under the circumstances. Mayor Harper and Walter Parker and others took this step; 'if Walter Parker wants you to get out don't you do it.' That Broadhead had said: 'I never took a dishonest dollar.' Earl said: 'That is a strange statement.' That Broadhead said: 'I have said it, by God.' Earl said: 'Don't you know that I have the books of the red light district showing there was a syndicate;' Broadhead said he had never heard of the syndicate; Earl said: 'Your name is mixed up with the syndicate; I can't ask questions about it;' that Earl testified he questioned Broadhead concerning the property that was purchased by the latter and as to the sources from which he obtained the money for the purchase; Broadhead said he had bought a ranch at Corcoran from his earnings as a member of the police force? You may state whether it is not now your recollection of some of these statements were made before the grand jury by E. T. Earl."

Appel gasped for breath in the last laps of this lengthy query.

BUT NO ANSWER.

Deputy District Attorney Ford was on his feet in a minute with an objection. He invoked the secrecy of the grand jury proceedings; claimed that the testimony of Earl was material only to the Oswald indictment, and has nothing to do with the Broadhead and Schenck indictments.

The objection was sustained.

It was the intention of Appel to get in the testimony of Earl, Parker and Joe Durand et al., to show that the minds of the grand jurors were prejudiced against the defendants, Broadhead and Schenck.

Objections were sustained to a number of questions of the witnesses's recollection of what transpired in the grand jury room. Appel made a long argument to uphold his position that the witness should testify and that the secrecy of the grand jury room could not be interposed.

He was interrupted by Dist-Atty. Fredericks, who said the argument had gone on for the fifth time, and it ought to stop; the time of the court was worth something.

Appel said sarcastically: "The rights of these defendants are worth something; the District Attorney is paid for his time."

Then Judge Davis got busy.

"You will confine yourself, Mr. Appel, to the reading of the authorities, with no comment on them," he said.

Appel excepted to this.

COURT DRAWS LINE.

Judge Davis: I have heard enough of authorities; you will not be allowed to read any more authorities.

Appel took exception again to the ruling and began reading authorities to shew that the court was wrong in its rulings.

Half a dozen questions were asked as to what took place in the juryroom, and objections to them all were sustained by the court.

Mr. Appel demanded the grand jury exhibits.

The box was produced by the clerk of the court.

Deputy Dist.-Atty. Ford objected to its introduction.

"This is not the time to introduce these exhibits in this proceeding," he said.

The objection was sustained.

Mr. Appel again argued at some length on the proposition regarding the secrecy of the grand jury, and asked the witness (Peterson) if immunity had been offered to Nick Oswald.

He was not allowed to answer the question.

A number of other questions were asked, but ruled out on objections by the District Attorney.

FORGOT HE WAS WITNESS.

"Do you know Joe Durand?" Peterson was asked.

"I have not answered a question for so long that I did not know I was a witness," said Peterson. "I do not know him, but I saw a man who said his name was Durand on March 19; he was a witness."

"Do you know Walter F. Parker?"

"I do not; I know a witness who appeared before the grand jury who said he was Parker; I saw the same person the day before and he was pointed out to me as Walter Parker. I remember that circumstance because I had heard a great deal about him. He was a witness March 24."

"Did you hear him testify?"

"Yes."

"Do you know E. J. Fleming?"

"Yes; I had seen Fleming in the juryroom; he was a witness March 25."

"Do you know Hector Rabagliatti?"

"He was a witness, but I would not know him if I saw him."

"When was he a witness?"

"Before the indictment of Broadhead and after the indictment of Schenck."

"Do you know J. D. Fredericks?"

"I didn't know him until the day before the grand jury met; there are 1500 attorneys in Los Angeles and I cannot keep track of them. He was the first witness, March 19."

"Do you know Paul Blair?"

"By sight."

"When did he testify?"

"I think you have the record," replied the witness.

Mr. Appel, looking sarcastically toward Dist.-Atty. Fredericks: "Oh, no, I am not allowed to get my hands on any record in this case."

At this point both sides rested and the court announced the hearing would be resumed Monday morning at 9:30 o'clock.

STUDY ARGUMENT ART.

New Organization of Y.M.C.A. Members in Training for Weekly Debates.

Young disciples of Demosthenes who are members of the Y.M.C.A. have organized for practice. They will proceed to argue various questions affecting the body politic and will follow the historical example of that



Dudley W. Robinson,
president of the Y.M.C.A. Why Club.

Athenian statesman, excepting in the matter of the mouth and the pebbles.

The new institution is known as the Why Club. Meetings are to be held at the Y.M.C.A. on Thursday evenings. From time to time speakers of note will be added attractions at the gatherings. Dudley W. Robinson is the club president.

INSURANCE WORLD.

A little woman in Denmark has established the most novel insurance company in the world. The Company for Insuring Women Against the Terrors of Penniless Spinsterhood, Ltd.! The purpose and business of the company is told in its title. No single woman in Denmark need look forward now with dread to the day when her chance for marrying is past. The means for providing for that gloomy time are at her hand. All that she needs to do is to take out a policy in this strange insurance company.

The policy in form is considerably like the regular annual premium, the amount graduated according to her age. At 40 she steps into a pension for life, provided that she has remained and is single. If she marries before reaching this dead line of matrimonial hopes her premiums accrue to the general insurance fund and go to benefit those less fortunate.

The Geological Survey, through its technologic branch, some time ago completed a series of preliminary fire tests of building materials which will soon be printed by the government in the form of a bulletin. The building materials were placed in a furnace where gas flames were forced by a blast of air against one side of the material. After two hours, in which the material was heated to the point expected in a conflagration, the material was taken from the furnace and the water turned on from a hose to get the conditions which obtain after the firemen begin their work. The conditions under which these tests were made were unusually severe, and as none of the materials passed perfectly, it proved a good test for comparative purposes. The tests were not in any way conclusive, being the first of an extended series of investigations, but they point out the weaknesses of the different materials.

The cost of fire to the country, including not only property destroyed, but maintenance of fire departments, payment of insurance premiums, protective agencies, additional cost of water supplies, etc., amounted to over $456,485,900 in 1907, or about 50 per cent. of the total value of the new building construction in that year. This fire tax exceeded the total value of coal, silver, copper and petroleum production of the United States in that year, and was thirteen times the interest on the national debt. Four-fifths of this loss, or $365,000,000 is preventable waste compared with the present European standard of building construction and fire losses.

The property loss from fires in the United States in 1907 was $2.51 per capita, while in the cities of six large European countries it was only 48 cents per capita. The total per capita loss, including interest and maintenance of fire departments, excessive water supplies, insurance premiums, etc., was $5.34. In addition, 1449 persons lost their lives in fires, while 5654 were injured.

A notable feature of this fire loss is that 27 per cent. was due to fires extending beyond the buildings where they originated. Such losses are the result of inflammable construction, for with brick and less inflammable buildings fires are most readily confined to the buildings in which they start. It is even more noticeable that only $68,000,000 of this loss was on brick, concrete, stone and other slow-burning construction, while double that amount, or about $148,000,000, was on frame buildings. In the last thirty-three years the total fire waste amounted to about $4,500,000,000.

The New York Life Insurance Company quit hiring agents on May 1 because of the New York insurance law limiting the amount of new insurance a company is permitted to acquire in any year.

The Wisconsin Legislature is considering some novel insurance measures. One of these, if enacted, will requfre all life insurance companies having policies in force in the State to make annual payment of fees to the State and to render annual statements, although the companies may have withdrawn from the State. This proposition is backed by the decision of the higher courts of the State in the test case brought against the Columbian National Life Insurance Company of Boston.

The Suffragette Cocktail.

The suffragette cocktail is the newest American drink.

Some other kinds of cocktail make a man want to go home and beat his wife. The new drink has exactly the opposite tendency. Two or three of the new drinks make a man go home and relinquish his position as head of the household to his wife and accord her all the privileges he now enjoys as a citizen.

That's true, for it has already been tried. A Hennepin-avenue bartender invented the new drink. Here's his recipe:

Sloe gin, French vermouth and Italian vermouth in equal parts to make a gill; mix in a cocktail glass, add a dash of orange bitters, twist in two strips of lemon peel and serve.

One makes a man willing to listen to the suffragettes' argument.

Two convince him that it has some merit.

Three make him a missionary, willing to spread the gospel abroad, and four make him go home and wash the dishes.—[Minneapolis Letter to the Pittsburgh Press.

Free Asthma Cure.

D. J. Lane, a noted chemist at 102 Lane Bldg., St. Mary's, Kan., manufactures a remedy for asthma in which he has so much confidence that he sends a $1 bottle to anyone by express who will write for it. His offer is that he is to be paid for it if it cures, and the one taking the treatment is to be the judge.—[Adv.

Orange Grove Bargains

In the Frostless Belt

23 acres—$28,000. 172 Valencias, balance Navels. Trees 5 and 6 years old. Good water right. A young grove of great promise in a high-class neighborhood. Orchards next to this one are held at $2000 to $3000 per acre.

5 acres—$8500. On a main Boulevard, close in. A fine grove. 1 acre Valencias, balance Navels. Crop on trees included. Four-room cottage. This grove is on the dustless corner. Trees are thrifty and the property is a snap.

CLAREMONT

Home of Pomona College

Attractive Environments

A College Town Among the Orange Groves

12½ acres—$20,000. In Claremont, close to the Grammar School, and in a district of fine homes. 2¼ acres Valencias, balance Navels. Free canyon water. Grove has been heavily fertilized, is an income producer and a high grader.

The Ideal Home Place

Frank Wheeler

Investments

Claremont, - California

7 acres—$11,000. Navels and St. Michaels. $2500 crop reserved. Free canyon water. Only two blocks to school. This is a bargain. The grove would be cheap at $14,000.



CLAREMONT FREE LIBRARY.

8 acres—$8500. All lemons. This orchard has always been a prolific bearer. With the increased duty on lemons this grove will pay big interest.

On Main Line of the Santa Fe and Extension of the Electric Railroad

School of Music—School of Art—Free Library—Brackett Observatory—Alumni Field—Blanchard Park.

Finest Roads and Mountain Scenery in the South.

Claremont oranges grade high, bringing a better price last year than any fruit in the valley. For the past eight years the Official Expert Land Valuer for Los Angeles County.

I know the soil conditions, water rights and actual values of every Orchard in this County.

Fifteen years experience here as an orange and lemon grower.

Unbiased advice to the prospective buyer, and information which should be of value.

Altitude 1200 Feet Population 1500

The properties offered herewith are all within ten minutes' walk of Claremont Library and Pomona College. Stop, look and think what this means.

7½ acres—$9500. All Navels, in bearing, with good water right. Almost in the center of town. This property, even as city lots, is worth more than the price quoted. An excellent location for a home in Claremont.

ORANGES GROWN ELSEWHERE MAY BE AS SWEET—BUT LIFE IS SWEETER WHEN SURROUNDED BY SUCH SOCIAL AND LITERARY ADVANTAGES AS ARE ENJOYED AT CLAREMONT.

OTHER BARGAINS IN GROVES AND HOMES.

WE PERSONALLY EXAMINE THE PROPERTIES WE LIST, AND KNOW WHAT WE OFFER.

AUTOS AT YOUR SERVICE.

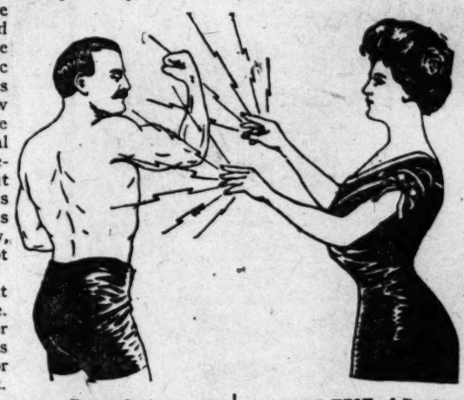
10 acres—$3600. Ripe for subdivision. Close in. A very choice district. To close an estate this property goes at a price below its real value. Here is your opportunity to double your money in a year.

I'll Cure You Without Drugs

Every sufferer nowadays finds himself surrounded by scores of so-called remedies. You see hundreds of advertisements of cure-alls. You see the many announcements of doctors (and some that are not doctors) offering to guarantee a cure with their concoctions for almost any sum. In nearly every case you will find the remedy is no better than the guarantee, which is usually worthless.

You have seen the patent medicines exposed by the U. S. Government. You know how these mixtures were loaded with alcohol and poisons. You have heard of the wrecks, the fiends, and of the chronic diseases resulting from the use of this factory-made dope, but you know nothing of the stuff that goes into the doctor's preparations. That individual has the right to put anything he desires into his medicines, and without any restrictions. You pay him his price for vile, poisonous mixtures which you force yourself to swallow, and try to believe it's doing you a lot of good.

I have told you many times that drugs are made to sell, not to cure. You can't get strength, or vitality, or nourishment, or one thing that builds health, from poison. Every doctor knows this just as well as I know it.



My way of curing is to help Nature cure. Drugs don't do that. Nature wants nourishment, something that gives strength, power to the body. Drugs work against Nature. They tear down instead of building health. The help Nature needs is electricity—Nature's own medicine, pure, unadulterated.

When one part of your vital organism goes wrong the entire system suffers, and numerous ailments often develop. It is proven that electricity is the motive power, the force that runs every part of your body. The reason any organ breaks down or fails to work right is because it needs electricity. Restore that force and pain and sickness will disappear and strength will take the place of weakness.

Dr. McLaughlin's Electric Belt pumps electricity into your nerves and vitals while you sleep. It is entirely different from other electric appliances. Its touch is gentle, soothing, without shock or burn, yet so invigorating and powerful that you can feel the improvement after one application. It is easily, comfortably worn, and the use of it does not interfere with your regular work.

Dr. McLaughlin's Electric Belt knocks the spots out of rheumatism. It makes the blood rich, red and warm. It soothes weak nerves, and drives disease from your system. It has cured others, why not you?

"Your Electric Belt has cured me of rheumatism, cramps and general debility, and none of these troubles have returned since I stopped the treatment. I am 64 years old and feel as strong and well as I did at 40."—W. G. Beers, Long Beach, Cal.

"I was a very sick woman when I began your treatment. I suffered from kidney and digestive troubles, besides a serious female complaint."—Mrs. A. T. Whaley, Gardena, Cal.

"Dr. McLaughlin's Electric Belt saved me from undergoing an operation, and I am now so well that I need no further treatment."—Mrs. Anna Dahlin, Walker, A. T.

WORTH A DOLLAR---FREE TO YOU

Cut out this coupon and bring or mail it to me for my free 80-page book, which tells all about Dr. McLaughlin's Electric Belt, my methods, and cost of treatment. This book is beautifully illustrated and explains in plain language many things you want to know and should know. It is worth a dollar to any sufferer. I'll send it free, sealed, if you will mail me this coupon.

FREE TEST of Dr. McLaughlin's Electric Belt to those who call. Consultation free. Office hours—9 a.m. to 6 p.m. Monday and Saturday until 8 p.m.; Sunday, 10 to 12.

THE DR. M. B. McLAUGHLIN CO., 239½ So. Spring St., Los Angeles

Please send, prepaid, your free 80-page book for men (or women.)

Name .....

Street or box .....

City .....

T-5-9-9

NO TURNIP IN HORSE RADISH.

KNOCKERS FOR KNAVES ARE PURE FOOD LAWS.

Workings of Act Protect Honest Merchants, Relieving Them from Competition With Dealers in Short-Weight and Adulterated Goods.

BY G. W. BURTON.

WHILE Theodore Roosevelt is hunting big game in the wilds of Africa, one of his policies is hunting game all over the United States. One of the great reforms inaugurated by the former President is pure food legislation. The Federal statute covers the shipment of goods from one State to another and its administration comes under the Interstate Commerce Commission. The Federal pure food law was the inspiration from which sprang the pure food laws passed in the several States. The California law is known as the Cartwright Act, as the bill was introduced in the Legislature by Senator Cartwright. It was to learn how retailers found this act working in practice that a representative of The Times the other day paid a visit to a considerable number of the large retail grocers and druggists of the city. In seeking information among local dealers the writer took pains to visit only retail dealers of known reputation for honesty in their business and truthfulness in their statements. The large retail grocers visited, and also the druggists, were absolutely unanimous in the declaration that they had advocated the passage of such like the Cartwright Act from the very beginning of the agitation, that they rejoiced in the existence of just such laws, finding them a great protection to them in their honest dealings and valuable restraints upon those who do business in a different way through dishonesty in handling various goods or giving light weight, making competition exceedingly hard to meet otherwise than by the policy of "fighting the devil with fire." They say the law in its practical application is proving the greatest safeguard to the honest dealer he has ever had.

EFFECT ON BUSINESS.

The first inquiry was as to whether the administration of the Cartwright act had increased or diminished business. In answer to this question, the universal reply was that no noticeable effect had been observed. The fact is the public must have about so much trade of the different staple varieties one year with another, and therefore no law would be likely to prevent people eating or increase their appetite. The volume of business, generally speaking, is considered to be about the same under the law as it would be had the act never been passed.

The second question put was as to whether it had given the retail dealer a great deal of trouble. Here again there was scarcely any variation of importance kind in the answers received. The druggists experienced more trouble than the grocers, but at best the inconvenience was quite considerable all along the line. One large retail druggist estimates that the cost of new labels, involving a change in dies for trade marks and brands, and cost the house as much as $500. Others gave a lesser sum as the expense they had been put to, but none of the grocers made much complaint under this head. As a general rule the expense of new labels, markings on packages, etc., fell upon the manufacturers.

HONEST MERCHANT PROTECTED.

The satisfaction expressed by the dealers as to the practical working of the Cartwright law was in the protection it affords an honest merchant. Take the matter of adulterated goods. A manufacturer of syrups is putting out two kinds. Before the Cartwright law was passed one of these would be labeled "Maple Syrup," possibly with the adjective "pure" preceding the noun. This cost the retailer by five or ten cases say $1.25 a gallon, less 10 per cent. for prompt payment. This was retailed at $1.50, more or thereabout. The other syrup, called, perhaps, "Sugar Drips," cost but one-half the prices stated and was sold accordingly. The only difference between the two commodities was the use of a little coloring matter, harmless in nature, and of a little flavoring extract, also innocent of itself but a real product of the sugar maple. The expert in the grocery trade, more than the most fastidious consumer, could have told that this cheaper syrup was not the real maple article. In the first place, here was a gross injustice practiced upon the consumer, not by the retail merchant, who generally sold the goods in good faith, but by the dishonest manufacturer, it was a competition, too, which no honest manufacturer could withstand. If an attempt were made to put out real maple syrup, absolutely pure and genuine, neither the manufacturer nor the retail grocer who handled the goods could compete in price with the maker and seller of the spurious article.

So there are spices. You go in to a grocer to buy your spices and he sells pepper at 20 cents wholesale, 18 cents and 16 cents. It all contains the sound pepper, but the 20-cent pepper is all pepper, the 15-cent is a mixture containing 10 per cent. of the ground but useless bark of a tree or of cocoanut shell, and that sold at 16 cents contains 20 per cent. adulterant. Now the honest retailer is at a great disadvantage in competition with the dishonest one, and the profit on the dishonesty practiced the latter the reputation for honest dealing and philanthropy earned by the former. The grocer who charged a fair price for pure pepper was considered a high-priced man, dealing with whom cost money. Here again he can tell better under the Cartwright Act by the label on his pepper box and know how much spice and how much adulteration he is buying.

LIGHTWEIGHT GOODS.

It is a provision of the law which says that goods sold by weight must contain a mark specifying exactly the number of ounces or pounds of goods contained in the package. Again the law protects the honest dealer and makes dishonesty almost futile and altogether dangerous. A small grocer interviewed Wednesday contracts for 100,000 pounds of butter. Before the passage of the Pure-Food Act he was receiving about 15 ounces instead of thirty-two to the two-pound roll. He figures that by losing about $1400 a year in butter.

Honest dealers were at a disadvantage in this respect in competing with the dishonest ones. The good grocer, which had a high regard for his reputation tried earnestly to live up to the mark on the roll of butter, putting thirty-two ounces for the two-pound roll and sixteen ounces for the one-pound roll. This butter, let it be said, cost 40 cents a pound, and was sold retail at 45. The "philanthropic" grocer in the next block was selling fourteen-ounce butter, twenty-eight ounces to the "two-pound" roll. Assuming that he sold the same price per full pound he could easily offer that for 40 cents a "pound," and make more money than the honest man at 45 cents, yet the full-weight grocer earned the reputation of being excessively dear.

So scrupulous are some of the grocers that when the butter is cut into squares every parcel is weighed, and, if there is a fraction of an ounce under weight in any square, a little lump is dabbed on to make up the full sixteen or thirty-two ounces as the case may be. It is said that some thoroughly honest retailers but with a large spice of shrewdness about them dab on a little lump on every square in order to satisfy their customers that they are getting full weight. If a two-pound roll does weigh a quarter of an ounce over weight, the honest grocer is still at no such disadvantage in competing with the other kind, who used to have not a fraction of an ounce advantage, but four ounces, on a two-pound roll.

NO NEED TO FALSIFY.

At the large houses where wines are handled inquiry was made as to what effect the Cartwright Act had upon the trade in California wines. Under this law as now administered, all that is necessary is to put the word "California" on the label. At first the word "type" was used, but the courts have decided that this is unnecessary. You may call your wine "California Burgundy," "California Sauterne," "California Chianti," or any other foreign name you may please.

The reason no effect has been produced by the Cartwright law in California wines is stated to be that people here have learned of the excellent quality of this State's vintages, and have been using them right along on their own honest merits. Few have resorted to the deception of offering California goods under spurious French labels. But in the East, where this practice had become common, it is thought the use of the California vintages will be very much advanced in States having laws which will prevent the use of fictitious labels.

SOME DISADVANTAGES.

Of course, it must not be expected that no disadvantages would arise in the administration of these new laws. Certain practices had grown up in trade naturally and harmlessly which did not conform to the truth. The law to be effective aimed at reaching accurate statements. For ages the coffees grown in the Dutch East Indies were collected at Java in the government house and kept there for three years before being permitted to be exported in order that they might ripen. Hence came the appellation "Old Government Java," or under the initials so familiar to the trade, "O. G." Now as a matter of fact a great deal of the coffee known under this mark was grown in Sumatra and Borneo. This is notably true of one of the finest of all these coffees, known from the place where it was grown as "Mandheling." Another notable coffee is the Arabian product known as Mocha. Coffee roasters and grocers have been offering a blend generally known as "Java-Mocha." As a matter of fact, these blends often contained as many as five different varieties of coffee, to the varieties named being added Bogota or Costa Rica. This can be done no longer. Mandheling is grown in the Island of Sumatra and cannot be marked "Java." Nor can any blend bear the name of any particular coffee or coffees unless the label specifies all the varieties entering in, with the proportion of each in the mixture.

That would be a great hardship, if there were no way to get around it. The law aims to be just, and courts construe laws according to their spirit rather than in absolutely strict adherence to the letter. Therefore a grocer may put up coffee, blending it in any way he may please, provided it contains nothing but coffee, and that it is not put forth purporting to be any particular variety of coffee. It may be put up as "H. J. Co.," grade No. 1, 2 or 3, or "A and C. Coffee."

Here again there is protection for the honest merchant. Large coffee roasters under the old go-as-you-please way of doing business put up hundreds of tons of roasted coffee under such names as "Java-Mocha," which contained not a grain of either variety. Packers of ground coffee put up all kinds of adulterations, invented high-sounding names and foisted them off upon an unsuspecting and not discriminating public. These forms of deception are "knocked out" by the Cartwright law.

COLD-STORAGE TROUBLES.

Commodities which have been in cold storage, under the pure-food laws must be offered to the public as such. If the act be administered in strict accordance with the letter some inconvenience is possible here, too. For example, in very hot summer weather butter and eggs cannot be kept in the open air even for a day. Grocerymen have precooled storerooms into which eggs and butter are put sometimes for a day, possibly for a week in extremely warm weather. By the strict letter of the law, these become cold-storage goods. The eggs may have been rattled over ten or twenty miles of California roads in a farm wagon to market, and, if they have, they will often sound shaky to the human ear. Mr. Inspector enters the store, finds an unusually cold egg or a preternaturally solid roll of butter, and confiscates it as cold-storage goods. The grocers in some cases are exercised over this phase of the law and are waiting with anxiety until the courts decide a case in point. Dealers are hoping that the courts will take a rational view of the question and decide the case brought to bar on its merits, and according to the spirit rather than to the absolute letter of the law.

CATCH MANUFACTURERS.

Some complaint is made because the law aims at the innocent retailer instead of placing all the responsibility upon the culpable manufacturer. It is impossible, evidently, for a retail dealer, even of the largest operations, to install a chemical laboratory presided over by a competent chemist and have a quantitative and qualitative analysis made of all the goods handled in his store. Without such analysis he is unable to decide whether goods are adulterated or not within the scope of the pure-food laws. Yet, if such adulterated goods are found in his hands and offered for sale, he is liable to prosecution and to severe punishment.

ORRINE
CURES LIQUOR HABIT

CURE EFFECTED OR MONEY REFUNDED.

Thousands of wives, mothers and sisters have given ORRINE (the secret treatment) to husbands, sons, fathers and brothers, and are enthusiastic in their praise of ORRINE because it has cured their loved ones of the "Liquor Habit" and thereby brought happiness to their homes.

The Owl Drug Co., the leading druggists of this city have been selling ORRINE over 5 years and they say:

"ORRINE has evidently come to stay, as its sales and medicinal results from its use are entirely satisfactory to us. We have heard much for and nothing against ORRINE from people who have used it. Your guarantee to cure Drunkenness or refund the money if it fails shows your confidence in your preparation. We are pleased to give ORRINE our hearty endorsement."

ORRINE is prepared in two forms, No. 1, a powder, tasteless and colorless, can be given secretly in food or drink. ORRINE No. 2, in pill form, is for those who wish to cure themselves.

ORRINE COSTS ONLY $1 A BOX. The Guarantee is in Each Box.

Write for Free ORRINE Booklet (mailed in plain sealed envelope) to ORRINE CO., 919 Orrine Bldg., Washington, D. C. ORRINE is sold by leading druggists everywhere.

SPECIAL AGENTS—The Owl Drug Co., 320 S. Spring St. Fifth and Broadway; 525 S. Broadway.

BUNGALOW PLANS



Bungalow-craft

the new book of Pictures, Plans, Interiors, Mantels, Buffets, etc., of Real California Bungalows. The most Practical and Comprehensive. 212 illustrations. Nothing just like it ever published before. Sizes and costs given and suggestions of great value to any Bungalow builder. One Dollar, postpaid. Sample pages 10c.

THE BUNGALOW CRAFT CO., 403 Chamber of Commerce Los Angeles, Cal.

Arrowhead Spring Water on Sale Soon. Reserve your order for solicitor.

If You Want to Go East C. Haydock, Agent Illinois Central R.R., 118 West Sixth.



"Best Place to Lunch"

JACK O'LANTERN

The place to get Sweets, Ice Cream and Luncheon

Opening Tomorrow Monday

11:30 a.m. to 11:30 p.m.

Pretty souvenir to each customer—music—daintiest lunches from 11:30 to 6:30

Chocolates and Candies

Made to eat—Fresh Daily

Headquarters for all Ladies' Clubs "45 Steps West O' BROADWAY"

313 West Fifth St.

ARTHUR W. CLEAVER, Prop.

$2 Duck Skirts 69c

For Just One Hour, 8:30 to 9:30 (tomorrow.)

Monday morning we will sell ladies' white duck skirts, made in the new spring style, trimmed with folds and large pearl buttons; regular $2 values at 69c

No phone orders, only one to a customer and none sold before or after advertised time.

(2d floor.)

Central Department Store 609-619 S. Broadway Los Angeles

$5 to $7 Silk and Net Waists $3.98

Wonderful bargains in silk and net waists for Monday's selling that should interest every lady desiring a pretty, neat, dressy waist for evening wear or, in fact, any occasion. The styles are new. Black, cream, white, navy, brown and a few opera shades in the lot. You'll wonder how we got them to sell at such a price. Values to $7.00, Monday ... $3.98 (2nd floor.)

Stupendous Sale

HIGH GRADE SAMPLE SUITS

(SECOND FLOOR)

TWO REMARKABLE VALUES for a BIG ROUSING MONDAY SALE

A PHENOMENAL purchase of high class tailored suits in the most captivating styles of the season from one of New York's foremost suit makers. The goods were closed out to us at less than cost to manufacture. They are made of all the finest new spring materials in both light and dark colorings, some in very pretty new mixtures for summer wear.



The coats are effectively trimmed and comprise the new cutaway effects as well as the long coats, semi or snug fitting. All have the latest model skirts. Unquestionably the greatest suit opportunity of the season. THE ENTIRE LOT COMPRISING ABOUT THREE HUNDRED SUITS DIVIDED INTO TWO GREAT LOTS AND PRICED FOR MONDAY'S SELLING

At $9.98 and $12.98

$15 and $20 Suits $9.98

In this lot will be found some jaunty models for ladies and misses in most any material in vogue this season. Black as well as all desirable colors are here. Also beautiful linen and messaline silk princess dresses that you'll be surprised and delighted to see. special for Monday only $9.98

$20 to $30 Suits $12.98

Here will be found the greatest values of all the year. They must be forced out tomorrow. If you haven't bought your spring suit you are fortunate, and if you have you can well afford another now. Handsome messaline silk dresses, richly embroidered. Linen suits beautifully trimmed with fine lace and insertion. Cloth and wool suits in all the newest popular materials. Coats lined with the best silk or satin. Skirts all made in the new effects. Dozens upon dozens of lovely garments from which to make your selection. Actual values $20 to $30. Monday special $12.98

Silk Petticoats—EXTRA SPECIAL

A very special high grade rustling taffeta petticoat in black and all the handsome much called for shades of plain colors with deep flounce, shirred, trimmed with cluster tucks, regular value $5.00 to $6.00, Monday special $3.98

Silks Monday

$1.19 A Factory Sale $1.19

Worth $2.00 a Yard

We will throw out Monday Only

Special 36-Inch Fancy and Plain Silks, Messaline, Peau de Cygne, Louisine and Taffeta

In all the new, leading shades. Silks worth up to $2 for one day, Monday only, at

$1.19 a Yard

Entire Jewelry Stock at Half Price Monday

$ 6.00 Solid Gold Brooches at	$2.95
$10.50 14k Gold Filled Bracelets (warranted 20 years) at	$5.25
$ 3.00 Misses' and Children's Bracelets (warranted 15 years) at	$1.95
$ 5.00 14k Gold Filled Fancy Belt Buckles and Pins	$1.75
$ 4.00 Ladies' Solid Gold Set and Signet Rings at	$1.95
$ 7.50 Ladies' 14k Gold Filled Watch Chains (warranted 20 years) at	$3.75
$ 5.00 Men's 14k Gold Filled Watch Chains (warranted 20 years) at	$2.45
$ 5.50 Ladies' 14k Gold Filled Locket and Chain at	$2.75
$ 6.00 Men's Gold Filled and Silk Fobs (warranted 20 years) at	$2.95
$ 2.00 14k Gold Filled Stick Pins (California Stone Settings) at	.95
$ 5.50 Solid Gold Cuff Buttons (ladies' or gent's) at	$2.95

Articles in Jewelry Department at Half Price

All Fancy Back Combs at Half. All Jewel Cases at Half. All Toilet Sets at Half. | 25c sale in Jewelry Novelties, values ranging as high as $1.50. Choice on front table 25c

Special Prices on Watches for Monday



$28.00 Ladies' 14k Solid Gold Watches (Elgin Movements) at $16.45

$17.00 Men's Elgin or Waltham Watches (guaranteed 20 years).. $11.45

$16.00 Misses' Solid Gold Chatelaine Watches at ..... $ 8.45

$ 1.50 Men's Nickel Watch at ..... .69

Special Prices on Rogers' Silverware for Monday

$7.50 set 1847 Rogers Bros. Knives and forks (vintage design) at .. $5.50
$3.50 set of Knives and Forks (guaranteed five years) at $1.95
$1.25 set of Rogers Tea Spoons (triple plate) at 79c
$1.45 Rogers Berry Spoons, Cold Meat Forks or Pie Shovels at 95c
$10.50 Complete set of Silver, including knives, forks, table spoons, tea spoons, butter knife and sugar shell, now $4.95
$24.00 1847 Rogers Bros. Complete Set of Silver (in trunk) now.. $15.95
$10.50 4-piece Silver Tea Set (quadruple plate, warranted 20 years,) now $5.95
$4.50 Silver Sugar Bowl, Syrup Pitcher, Butter Dish, choice, at $1.95
$5.50 set of Rogers Knives and Forks, flower pattern, at $3.45

A Few of the Specials in the Clock Department



$11.00 8-day Mantle Clocks (guaranteed 10 yrs.) at.. $6.45
$ 5.50 Fancy Gold Bedroom Clocks (guaranteed 5 yrs.) at $2.95
$ 1.50 Alarm Clocks (guaranteed 2 years) at..... .95

San Francisco Office

Los Angeles Times

1206 Call Building

Phone: Kearney 2121

J. L. Brown Rep.

Advertisements and Subscriptions received. Southern Californians, when in San Francisco, can have their mail sent in care of The Times Office. COPIES OF THE TIMES ON FILE.

Bartlett Music Co. Opp. City Hall, 231-35 S B'wy

BLACKBURN'S STAYON GLASSES SAFETY

Best Lenses Fitted $1.50 Up

Chain can be left off the stay-on glasses. They have two safety catches to hold them on, our expert fitter, Dr. Blackburn, will demonstrate them at our store. Sold only by THE WHITLEY JEWELRY CO 347 So. Broadway

For Health and Strength

Damiana Bitters

A wonderful invigorator and nervine. A wonderful aphrodisiac and special tonic for both sexes. For sale at drug stores and liquor dealers or NABER ALFS & BRUNE, AGTS., 325 Mission st., San Francisco, Cal.

Big Shoe Sale

Special Bargain Tables in Basement today and tomorrow.

Mammoth Shoe House

349 SOUTH BROADWAY.

GoatLymph Tablets

A COMPOUND



Nature's own remedy for the rejuvenation of weak, nervous, wasted, debilitated systems. Permanently restore VITALITY. Cure SENILITY, INSOMNIA, NEURASTHENIA and NERVOUS DEBILITY. $2.00 per box containing month's treatment. Sent postpaid on receipt of price by Aldine Laboratories, 14 Lexington ave., N. Y. Treatise free. Sold in Los Angeles only by the Owl Drug Co.

Every Woman

is interested and should know about the wonderful MARVEL Whirling Spray



The new Vaginal Syringe. Its application and direction. Most delicate—Most Convenient. Indispensable to every lady.

Ask your druggist for it. If he cannot supply the MARVEL, accept no other, but send stamp for illustrated book—sealed. It gives full particulars and directions indispensable to ladies. MARVEL CO., 44 E. 23d St., NEW YORK.

For sale by SUN DRUG CO., 224 S. Los Angeles St.

SCIENTIFIC.

SOLUTION TO BE EXPENSIVE.

Uncle Sam Studies Problems of Evaporation.

Result Will Be of Value in Irrigation Projects.

Elaborate Experiments Going on at Salton Sea.

Problems of evaporation, the solution of which is expected to be of great value in irrigation projects, are to be studied by the United States Weather Bureau at Salton Sea. The station at which the observations will be taken is located on the Southern Pacific near Salt Creek bridge, about one mile from Durmid and three and one-half miles from Salton. The plant, which is the most complete and extensive of its kind, was constructed under the supervision of Arthur B. Wollaber, in charge of the Weather Bureau at Los Angeles.

Observations have already begun under the direction of Benjamin C. Kaddell, section director of the Weather Bureau, assisted by James W. Robeson, Harris A. Jones, and Bernard Laskowski. Prof. Frank H. Bigelow of Washington, D. C., who is at the head of the climatological section of the work, will arrive soon, and will place operations on an exact scientific basis.

A preliminary examination was made in 1907 of the Salton Sea and its neighborhood, with a view to its availability for extensive research into the laws controlling the rate of evaporation of water in the open air over large lakes and reservoirs. The tests showed that it is a splendid field for that purpose.

The Salton Sea is an inland lake, created by the waters of the Colorado River, when they broke through its banks, cutting a new channel and flooding an immense basin, which is believed to have been at one time the bed of a great inland sea. The break took place in 1903, and it was not until 1907 that it was effectually closed. How that was accomplished by E. H. Harriman, at the urgent request of President Roosevelt, is familiar history.

SEA'S DIMENSIONS.

The sea is nearly fifty miles in length and eighteen wide. Although the Alamo and New rivers are still discharging into it, there has been a subsidence of the water amounting to about seven feet.

This great basin can never be drained because it is below the level of the sea. How long it will take the water to dry up under the slow process of evaporation is a problem difficult of computation. Soundings recently made show that the sea in places is seventy-eight feet deep.

As it is surrounded by a desert shore, it has been necessary for the government to build comfortable quarters for the observers at the evaporation station. These include an ample dwelling, storage shed and boat landing. Four towers, for the purpose of observation, have also been erected. These are of open framework, about 40 feet high. One is located on land, about 1500 feet from the sea; another stands in 25 feet of water, about 450 feet west of the railroad bridge; the third is about one-half mile from the bridge, in 40 feet of water, and the fourth, a mile and a half from the shore, in 55 feet of water. A gasoline launch has been provided to carry the observers and supplies to and from the towers.

PANS ON PLATFORMS.

There are platforms every ten feet on the towers, and on each platform is a galvanized iron pan, two feet in diameter and filled with water. Observations will be taken every four hours. The data will show the amount of water lost by evaporation, its temperature; that of the air at the surface of the pan and of the air above the pan. Computations will also be made as to the humidity and the vapor tension.

As the velocity of the wind is an important factor, anemometers will be placed at the top of the towers and near the surface of the water. More scientific experiments will be made as the work progresses and self-recording apparatus will be installed. One of the most interesting and delicate pieces of mechanism will measure the evaporation. This machine has only recently been perfected.

AUXILIARY POINTS.

In addition to the work at the main station, observations will be taken at four auxiliary points, known as two-pan stations. These are at Indio and Mecca, on the upper shore of the sea; at Brawely, in the Imperial Valley, and at Mammoth, in the desert. The data taken at these auxiliary stations will be similar to that taken at the main station, but with a six-foot pan on the ground and a two-foot one ten feet in the air.

The object of this extensive research is to determine a formula for evaporation that will be of practical value to engineers. In irrigation projects it is important to know just what volume of water will be lost by evaporation under normal conditions in order to build reservoirs large enough to meet all emergencies. The determination of this formula has proven a much more difficult task than was anticipated. When the problem at first seemed to have been solved, it was found that the formula devised did not cover all conditions. Then further experiments were deemed necessary, and the work has been extended until now there are twenty stations scattered through Nebraska, Wyoming, Idaho, Oregon, Washington, Nevada, Arizona, New Mexico and California, at which observations will be taken during the next two years. There is a total of more than 100 pans, the evaporation from which will be recorded four times a day.

CONFIDENT OF SUCCESS

The working out of a practical evaporation formula is in the hands of Prof. Frank Bigelow, who, despite many disappointments, is confident of his ultimate success. The matter involves many mathematical intricacies, which it would be impossible to put into terms that would be clear to a layman.

Experiments to date have shown that the vital terms in a practical formula are the temperature of the water surface, the temperature of the air, taken by both wet and dry bulb thermometers, and the velocity of the wind. Besides these there are, according to Prof. Bigelow, some unknown terms which may involve certain difficult physical processes, like diffusion and mixture of gases. It is the search for these unknown terms that is now being prosecuted so vigorously.

Read Dr. Sexton's $1000 Ad.
"Care of Body" page: Magazine Section.

Arrowhead Spring Water



Every Stunning Parisian Novelty Reflected Here.

Style Reigns Supreme

This Store An Infallible Guide to Correct Dress

The New York CLOAK & SUIT HOUSE

Not only Style But Quality and Price Moderation Are the Magnets that attract Every Woman Here

The Style Shop of Los Angeles

Modish $20.00 Millinery Monday $8.75

OUR special Paris correspondent gives us tidings of every fascinating new style idea brought out in the millinery shops of that city, which are instantly caught up by our clever French milliners and incorporated in hosts of delightful creations which rival the imported models in artistic beauty. Even the inexpensive models possess a classy air of distinction all their own. Our special Monday offering includes the most beautiful productions ordinarily priced at $20.00. Stunning new styles in a delicious profusion of quaintly artistic shapes, rich trimmings, and exquisite color harmonies. It would be a pity not to secure one tomorrow at this absurdly small price—$8.75.

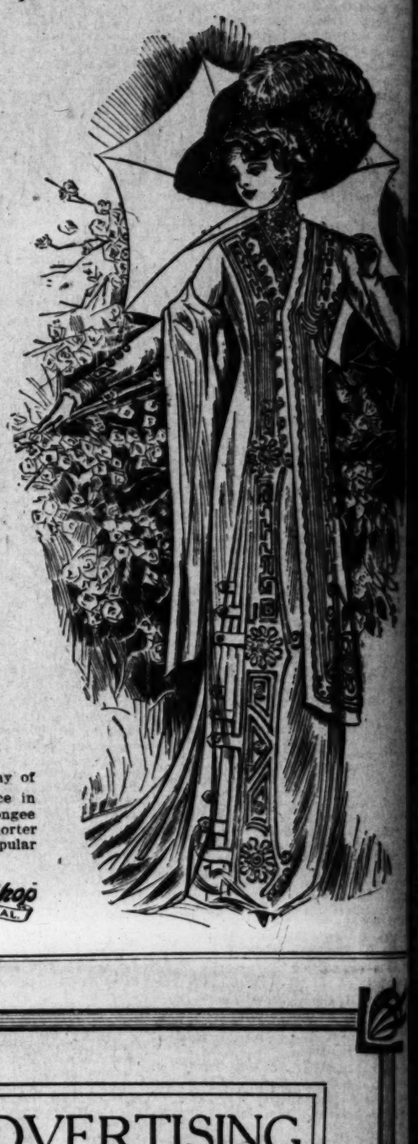
MONDAY SALE

Smart $40.00 Suits $18.75

IT IS the privilege of our patrons to choose tomorrow from this splendid assemblage of stunning tailored suits made to retail at $40.00 for only $18.75. Handsome models in serges, satin finished prunellas, imported novelty panamas, mannish worsteds; semi and form fitting styles: 36 to 45-inch coats, lined in excellent quality satin and novelty silks; unlimited choice of plain colors, mixtures, checks and stripes. Not another such opportunity in the city to obtain high-grade suits at so striking a price reduction.

Clever White Serge Suits $25

A WHITE serge frock is one of the almost indispensable items of a summer outfit, and every intelligent woman will appreciate an offering so unusual both in style and value. These are SAMPLE suits, representing the latest style features and the highest degree of skill in tailoring. White and cream serge, also white with black and colored stripes; some showing a smart touch of contrasting trimming in black or colored satin cuffs and collar and jet buttons. Very special Monday sale price, $25.00.



Cleverest of the Novelties Shown for Summer

AMONG the newest arrivals that herald the coming of Summer, are the beautiful one-piece lingerie dresses, in Princess and Empire styles, trimmed in the most exquisite lace and embroidery in scores of original and exclusive effects; prices $12.50, $15.00, $20.00, $25.00 and $35.00.

Then there are the smart one-piece frocks of heavy homespun linen, some in Dutch neck effects, others with lace collars and yokes; in white and dainty colors; prices $10.50, $14.50, $18.50 and up to $27.50.

We are also receiving daily new styles in linen coat suits in the latest novelty weaves, including the popular heavy linen crash in natural shades and desirable colors. Complete price range.

Your Glove Interests Well Guarded

SHORT CHAMOIS GLOVES—A new shipment of these fashionable gloves, which are so much in demand. Special Monday Sale Price, pair..... $1

$1.25 SHORT STREET GLOVES—The popular Cape Gloves; one-clasp style, in smart tan shades. On sale Monday, pair..... 75c

$3.00 SILK EMBROIDERED GLOVES—Nothing could be more attractive for summer wear; pure silk; full elbow length. Regular $3.00 values..... $1.75

$2.00 SILK NET GLOVES—Special value in pure silk net, elbow length gloves; all colors and sizes. Monday, pair..... $1

Clever Coats and Charming Capes

Share Alike in Fashion's Favor

NEVER has our popular Coat Department held so many attractions in the way of beautiful and artistic wraps of every description, affording boundless choice in color, fabric and style. Long coats of serge in every new style and color effect; pongee coats, linen coats, coverts and mixtures; black silk and broadcloth coats; also shorter coats of every description, and every imaginable style in bewitching capes. Popular prices.

The New York CLOAK & SUIT HOUSE — The Style Shop of LOS ANGELES CAL

"Home Builders"

ADVERTISING PAYS BIG

THE LAST RAISE

April 15, 1909.

The last raise ($1.20 to $1.25 a share made April 15, 1909) resulted in adding **50 new subscriptions** and fully justified the methods adopted, viz; judicious advertising of the fact that "Home Builders" is doing an open and above board home building business profitably **without speculation.** The direct cash returns from new subscriptions, together with the incoming monthly installments of interest and principal, has enabled the building department to take on several new and profitable jobs out of the many awaiting good ones.

A SAFE PLAN

The plan of "Home Builders" is to make a contract for the sale of the home in **advance of construction**; then, with the first or down payment in hand, to proceed in the usual manner. The balance on the contract is payable in installments with interest. **This interest, with the building profits re-invested, create the profit fund, out of which CASH DIVIDENDS ARE PAID QUARTERLY,** the remainder being carried to the surplus account. This plan and system affords absolute safety.

ANOTHER RAISE

June 1, 1909.

The next raise from $1.25 to $1.30 a share will occur June 1, 1909. Before this increase we expect to add 100 MORE SUBSCRIPTIONS, yielding money enough to justify starting a few more homes during June, all **without risk of debt or speculation** and with fair profits to all of "Home Builders'" stockholders, now so rapidly increasing. Another raise will be made soon by reason of this rapid growth and the confidence manifested by the investing public.

PRICE NOW $1.25 PER SHARE

Shares Sold on Easy Terms—No Interest

Dividends (3% per quarter) paid on all cash received up to and including the last day of each quarter.

PRICE JUNE 1, 1909 $1.30 PER SHARE

AUTHORIZED AGENTS:

MR. ARTHUR A. POSTEL, 412 Mason Opera House Building
MISS SIBYL L. VANCE, 412 Mason Opera House Building
MR. W. D. CRAIGMILE, Avenue 28 and Idell
MR. FRANK L. PARK, 1201 Central Avenue
MR. L. J. JACKSON, Arlington Block, Riverside, California.

"Home Builders" Monthly Free Call or Send for It

"Home Builders"

410-411-412 Mason Opera House, Los Angeles, Cal

HELP TO LOS ANGELES.

Such Is Belief of Local Hotel Men Regarding Ticket Prices to Seattle Fair.

The announcement of the special rates for the Seattle exposition, favoring Los Angeles in a remarkable degree, is causing the hotel men to prepare for an especially busy summer season. The rates made by the Western Passenger Association will be: From Chicago to the Pacific Coast and return via Seattle, $62.50, while the round trip from Chicago to Seattle will be $77.25, a difference of $14.75 in favor of Los Angeles.

The rate will obviate the necessity for sending missionaries to the exposition, in the opinion of the hotel men, as the lower rate will suffice to bring practically all of the eastern visitors to the fair through Los Angeles. Stopovers are allowed each way, and it goes without saying that few will go to the fair without also seeing Los Angeles.

Prohibition Does Not Prohibit

buying pure liquors at the Old Plantation Distilling Co., 104-106 S. Broadway. $1.25 full quart. Phones Home A1273; Sunset Main 1641.

DIES IN LOUNGING ROOM.

Former Los Angeles Man's Body Found in Canton, O., Hours After He Passed Away.

Henry A. Trump, formerly connected with the Title Guarantee and Trust Company of Los Angeles, and more recently president of the Trump Abstract Company of Canton, O., died of heart failure last week.

The sad news reached this city yesterday. Mr. Trump had a host of friends and acquaintances here, where he had spent the greater part of his life.

He had fixed up the basement of his office building as a den and lounging room, and there friends found him, lying on the floor. He had been dead more than eight hours.

He leaves two brothers. Interment will be in Canton.

LEADING WOMAN SUED.

Frank J. Davey, formerly assistant city ticket agent of the Salt Lake road here, has filed in St. Joseph, Mo., a suit for divorce from Berta Mills of New York, leading woman in "The Queen of the Moulin Rouge" company. While the ground stated is desertion, the plaintiff's mother says the real reason why her son desires separation from his wife is that she persisted in going on the stage, in opposition to his wishes. The couple were married in St. Joseph, about five years ago, when the bride was a soloist in one of the leading churches. Davey came to Los Angeles, two years ago, but is now a resident of St. Louis.

FIREWORKS FOR ELKS.

Splendid Pyrotechnic Exhibition to Be Given to Swell Entertainment and Lighting Funds.

To increase the entertainment fund and that for the illumination of the streets during the B.P.O.E. convention in July, the local members of the order have arranged for a spectacular fireworks display at Fiesta Park the week of May 24-29.

Pain's pyrotechnics, both in America and Europe, are well known for their excellence and are unlike anything else in the amusement line. The programme will also include chariot racing, acrobatics, dancing, stirring music and gorgeous pageants.

OPEN LETTER.

LOS ANGELES, May 8.—Capt. D. M. Smith, Counsel for the Model License League, Los Angeles, care "The Alexandria."

Dear Sir: I listened to your address today noon before the City Club. It is the first regular address I ever heard on the liquor side of the question, and I was interested.

I do not take the same view that you do, of course, being a prohibitionist; and, therefore, would like to meet you in public debate upon this subject; and so I hereby challenge you to a series of public debates in the city of Los Angeles upon various phases of the question. Debate to extend over three or four evenings, a small admittance to be charged to pay expenses, and if any surplus remains it should be equally divided for the benefit of the causes which we represent. I am a smaller man than you, have not so fine a voice, and am not so good looking. If you accept, we will meet and arrange details. Hoping for an early and favorable response, and assuring you that it will secure a better hearing for the merits of our respective sides than they would otherwise get, I am

Yours respectfully,

EDGAR LEAVITT.

Let Kodol Digest What You Eat

Then you can Eat what you like, for Kodol will do exactly what your stomach does when it is well.

You once could eat anything you wanted, and your stomach would digest it.

But now there are some things which your stomach won't digest. Your stomach absolutely refuses to accommodate you when you eat certain food—so you have been forced by your stomach to eat food which you digested and pass up those delicacies that you would have really enjoyed.

There is a way now to eat anything you like, if you will let Kodol digest it.

Kodol will do this, too. It won't talk back or command, but will go right ahead with its work and digest all the food you eat. Kodol will let you eat anything you like. You will not have that heart-burn which is so annoying at times, if you will let Kodol digest your food a while.

You don't have to use Kodol long—only for a little while—just long enough for your stomach to rest a little. It gets tired sometimes, too—just the same as anybody or part of your body that works.

Kodol will do the same work as the stomach, when it is well and strong. Every tablespoonful will digest 2¼ pounds of food.

Our Guarantee. Get a dollar bottle of Kodol. If you are not benefited—the druggist will at once return your money. Don't hesitate; any druggist will sell you Kodol on these terms. The dollar bottle contains 2½ times as much as the 50c bottle. Kodol is prepared in the laboratories of E. C. DeWitt & Co., Chicago.

preme
rect Dress

Not only Style
But Quality
and
Price Moderation
Are the
Magnets that attract
Every Woman Here



TOUCHING.

ARNATIONS FOR SHUT-INS.

thers' Day Women Visit Sick in Hospitals.

ctic Scenes Mark Gift of Flowers.

Meeting and March to Grand Celebration.

One of the most tender incidents connected with the Mothers' Day celebration, which began on Thursday morning and will close tomorrow, was the visitation of representatives of the Mothers' Congress to the inmates of asylums, homes and jails yesterday. Many pathetic scenes were enacted in the free hospitals, only those having been visited. They were at the County Hospital, the Children's Hospital and the Maternity Hospital. At each place a white carnation was pinned to the breast of every patient wearing one of the scarlet-heart buttons, and many bitter tears were shed over recollections of home and mother in days long ago. At the Door of Hope, Florence Home, and other institutions of the kind, it requires no stretch of imagination to picture what transpired there. The visiting women did not set to go through the jails, but left for each prisoner, a white carnation and a Mothers' Day card, bearing a facsimile of the button and tender lines dedicated to "Mother."

They required the entire day, with two automobiles, to carry out this plan of personal touch with each of the institutions of hospitals and homes, but readily paid many times for the pain awakened thoughts of Mother.

BUSINESS AT BOOTHS.

The refreshing business was done at the Mothers' Fund booths yesterday, receipts being much heavier than either of the previous days. Up to noon, the total number of buttons sold during the three days, was $8,000. It was found impossible to turn them out from the machine in sufficient quantities to meet the demand. Sales of cards and other souvenirs is about the same proportion.

Record of a half-million white carnations have been sold and given away, those going many times in large bunches instead of singly. They were sent to the Mothers' Congress by the business houses and individuals, as the total is so great and the names so many, that it would be impossible to acknowledge all that have contributed.

The interest now centers upon the remaining event, the celebration of the actual Mothers' Day. It will take the form of a great mass meeting at Temple Auditorium at 3 o'clock this afternoon, and with its close, one of the most remarkable celebrations in the history of the city will have ended.

MARCH TO MASS MEETING.

It has been arranged to assemble representatives of all the fraternal, civic organizations, and religious associations at the corner of Fifth and Olive streets, promptly at 1:30 p.m., where they will be formed in line and marched to the auditorium under command of Gen. Adam Wankowski, aided by Lieuts. Hamilton and McReynolds. All the citizens who are willing to do so, are requested to assemble in Central Park at 1:30, where they will be formed in line and marched to seats of honor in the Auditorium. All those who wish to join in any of the lines, will have the advantage of securing seats, reserved for their accommodation.

Seats have been reserved for the Mothers' Day Executive Committee; the State officers of the Mothers' Congress, standing committees of the Mothers' Congress, and the Board of Supervisors of the city. The two upper galleries on the north side of the Auditorium have been reserved for the children.

Addresses will be delivered by Dr. Edward Locke, on "American Motherhood;" by Dr. W. D. Weatherford on "A Young Man's Obligation to Mother;" by Rabbi S. Hecht, "Mothers in Israel;" by John R. Quinn on "Mothers' Day." Mme. Grace Johnstone Bishop will sing the Mothers' Day ode. "A White Carnation" and an anthem will be rendered by a quartette composed of Mme. Zakowski, Miss Maud E. Richardson, D. D. Walker and James W. Blount. Dr. Hugh K. Walker will offer the opening prayer and Dr. Joseph F. Day will pronounce the benediction.

CALIFORNIA EXPLOITED.

Publication to Present the Wealth and Resources of Golden State.

The State's resources are to be given wide appreciation, it is announced, in the August issue of the World's Fair. This issue is denominated as the Pacific Coast number of that publication.

The Panama Exposition is the hook on which publishers hang the special issue, as much of the matter is to be devoted to the growth, development and activities of the Pacific Coast States, the exposition typifies. It is announced that the appraisal of the Pacific Coast, as presented in this issue will be not a balance sheet, but a human document of significance.

Cost of Navy Yard Work.

It is said that the cost of constructing the Vestal at the navy yard, and the collier Prometheus at the navy yard, Mare Island, Cal., will amount to about $2,000,000, if not a demonstration of the cost of building a collier at a navy yard is likely to be a factor in settling the question of the location of the new fleet collier authorized by the last naval appropriation bill. The navy yard, since the law governing expenditure for such purpose was passed, is the only way by which the vessel can be built at Mare Island, as the work was contemplated, but with the appropriation placed by Congress on the bill, there seems to be no hope of carrying the project at a government yard, where the cost will be less than the cost of building a similar vessel in a private yard under contract.—Washington Post.

Wheat Country in India.

The area of lands leased to tenants during the year totaled 2,657,000 acres, an increase of 200,000 acres over the previous year, with an increase of 100,000 in the number of tenants. The aggregate amount paid for rent was $11,000,000 to $12,000,000 for the previous year. This increase was principally because of the higher prices realized for rice, as most of the increase in crop produced.



Ice Wagon Driver (from "The Orange Wagon")—"Say, Bill, you don't smoke when you go in to deliver ice, do you?"

Other Driver (the old type)—"Sure, I smoke. I ain't paid not to. Nothin' like smoke to do a refrigerator good!"

The old-time ice man and the new type, the man who serves you ice from the "Orange Wagons"—what a difference! It used to be that taking ice was quite a task in this town. You did not know whether you got full weight ice or not, and you did not care to talk very much with the individual who served you. He was apt to "come back" at you pretty hard if you criticised the service or asked the weight.

Criticise the new man or ask him how many pounds he is bringing you. See how he acts and what he says. You will find him courteous and very anxious to please you. And you will find that he will tell you just how many pounds of ice he is delivering—and that you can prove him up.

We supply our ice customers with free measuring rules and tables of weight. By means of these, they can readily ascertain just how many pounds of ice are delivered. And our system today is such that we can absolutely guarantee every customer full-weight ice—and satisfactory service. For years we have labored to bring this thing about. Now we have succeeded.

Wouldn't it be satisfactory to you to utilize this kind of ice service? If you really feel that way, put us to the test. Just telephone us for the free measuring rule and table of weights—and for ice.

You will like the way your order is received—and you will like the way it is filled. You will find the ice pure, the service cheerful, willing and accurate—and the ice FULL WEIGHT. Our phones are Home 10053, and Sunset Main 8191. Los Angeles Ice & Cold Storage Company.

A. M. ENFIAJIAN

Announcement

—Just arrived, New Importations of Oriental and Persian Rugs and Carpets.

—Special cash prices for one week more.

—This is a splendid opportunity to make your selections for home furnishings. Many beautiful patterns to select from.

516 S. Hill Street

(OPP. CENTRAL PARK.)

Oriental Rug Importer

THE PUBLIC SERVICE.

(Continued From Eighth Page.)

They are charitable toward one another.

"The hop association is the only one in the world where the members will take the risk of arrest and long punishment simply to get drugs in for the relief of their friends. They steal, beg or borrow to get the money to buy the drug and then share it with those inside without receiving a cent of payment and expecting no recompense other than that the prisoners will do the same toward them when they are arrested.

"The process is this. A hop head knows that his term is about out. He knows that the chain gang will be working in a certain place for some days to come. One or two days before his release he points out a small rock or bush and says that he will leave the dope there after he has been released. As soon as he gets out he buys the stuff and leaves it in the place agreed upon. The dope is put there at night. The next day the gang goes to the vicinity to work. The prisoners lounge about while eating their noon meal. They will sit beneath a tree or in the shade of a bush or stoop over near a small rock to tie a shoe string and if the guards happen to be attending to some business a little way from them the prisoners quickly take the small bottle and smuggle it back to jail.

"When a man is suspected he is searched. The prisoners have various places in which they hide the stuff after getting it in the stockade so that it will last several days.

"Yenshe, or the ashes of opium, which the hop heads chew, is one of the most popular drugs because it is easy to get and cheap and can be handled by the prisoners without preparation. They put it in their mouths and keep it in all day, just like a man with a chew of tobacco."

Greenewald Case Goes Up.

Deputy District-Attorney McCartney yesterday took up the case of Al Greenewald, a local cigar dealer who was convicted of selling lottery tickets several months ago and put on probation pending good behavior.

Greenewald's period of probation will end next Thursday. Last week W. H. Young was arrested and fined $75 on a charge of selling lottery tickets. He stated that he was connected with the Greenewalds and that he secured his tickets from them.

In investigating the case Deputy Prosecuting Attorney Seymour found that the violation of a State probation would come under the jurisdiction of the District Attorney's office and the case was turned over to that department. If the evidence is deemed sufficient, Greenewald will be taken into court to show cause as to why he should not serve out sentance for violation of probation.

MODEL LICENSES.

Counsel for Liquor Men's League Argues While Anti-Saloon President Takes Notes.

While Capt. D. M. Smith was discussing 'Model Liquor License Regulations" before the City Club yesterday, Rev. E. S. Chapman, president of the Anti-Saloon League, was taking abundant notes in order to answer the "model" argument at next week's club luncheon, if that date is available.

Capt. Smith is the general counsel of the Model License League, an organization of liquor dealers which has for its motto, "Put the saloon-keeper out of politics and put the lawbreaking saloon out of business." Capt. Smith went to the Bible for authority for the use of alcoholic beverages. In it he found texts that preached temperance and the use, not the abuse, of liquor, but none that advocates prohibition.

The model license the league proposes for uniform adoption is that the number of saloons shall be limited according to population in each city, and that on the first conviction of a saloonkeeper for violation of the law his permit shall be suspended for a definite period, usually thirty days, and for a second conviction it shall be automatically revoked.

Capt. Smith comes from Louisville, and he complimented Los Angeles on its long-maintained limit on the number of saloons. But he also urged that the evil resorts be broken up, illicit liquor selling punished and blind pigs destroyed. The licensed retailer has a right to be protected, just the same as any other business, from illegal competition.

The address was not received by the club with the usual enthusiasm, because that organization is just now waiting to see what position it must take toward the saloons if they decide to "be good" and get out of politics here.

BAUMGARDT TONIGHT.

The Baumgardt lecture in Symphony Hall this evening will be entirely different from the usual in the series. "The Stars" will be considered, with stereopticon views from negatives obtained principally at our own observatories of Yerkes and Lick. These views convey to eye and mind the surprising progress made during recent years in celestial photography and research. The lecture opens with ideas and views of our nearest neighbor, the moon. The planets are taken up in their respective orders and distances from the sun. Jupiter and Saturn, with their wonderful satellite systems, being dealt with in detail.

Read Dr. Seaton's $1000 Ad.
"Care of Body" page; Magazine Section.

TABLE D'HOTE dinner at the Angelus Grill. Orpheum orchestra.

INVENTORY SALE



Full Line of Spring Goods on Sale At Clearance Prices!

Furnish Your Home On Liberal Credit

The Furniture Bargain Center of Los Angeles

Go-Cart Specials!

$3.75 FOLDING GO-CART—Perforated seat and back, best steel frame, rubber tires. Special..... **$2.50**

$6.25 Go-Cart, adjustable dash, reclining back.....$4.50

$8.00 Go-Cart, parasol and cushion.....$6.00

Collapsible Go-Carts!



$7.50 COLLAPSIBLE GO-CART—Two-motion folder, reclining back, leather body, big value **$5.25**

$10.00 Collapsible Go-Cart, spring seat, with hood, $8.50

$16.50 Collapsible Go-Cart, large size, with hood, $14.00



Reed Rocker Values

$5.00 REED ROCKER—Full continuous roll on arm and back, select German reed, neat design, big value **$3.75**

$6.50 Reed Rocker, pretty design $5.00

$10.00 Reed Rocker, large roll, special $7.50

Reed Specials!

$6.25 REED STAND—Large top, heavy roll edge, turned legs, best construction, this week at... **$5.25**

$11.50 Reed Couch, raised head, closely woven fabric $9.00

$12.50 Reed Settee, high back, large roll $9.50

Specials in Matting!

20c CHINA MATTING—Heavy straw, assorted colors, striped patterns. Special this week **15c**

27½c Matting, linen warp, fine quality 22½c

40c Matting, plain and figured design 30c



Grass & Fiber Rugs!

$9.00 CREX GRASS RUG—Room size, heavy four-ply warp, closely woven, plain and stripe pattern **$6.50**

$10.50 Crex Grass Rug, 9x12. Special $8.50

$12.50 Fiber Rug, Oriental pattern, large size $10.50

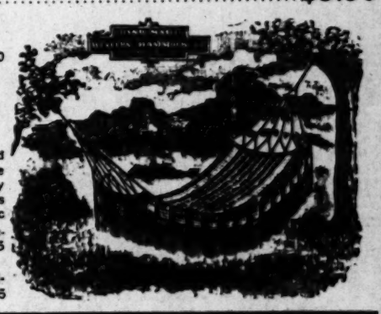
Rustic Hickory Bargains!

$3.50 RUSTIC HICKORY CHAIR—Splint seat, continuous posts; large and comfortable, at..... **$2.25**

$5.00 RUSTIC HICKORY ROCKER—Splint seat and back..... **$3.50**

$8.00 Rustic Hickory Settee; extra large $6.50

Hammocks At Clearance Prices



$1.50 Hammock—Head rest, well made, large assortment of fancy stripes. Special this week 95c

$2.25 Hammock—Closely woven $1.65

$4.25 Hammock—Stretchers and valance $3.25

Big Refrigerator Values!



$10.00 REFRIGERATOR—zinc lined..... **$8.75**

$12.50 Refrigerator, charcoal insulation $10.50

"Alaska" Refrigerators!

$15.00 ALASKA REFRIGERATOR—Best insulation..... **$12.00**

$23.00 Alaska Rrefrigerator, white enameled lined $19.00

"Automatic" Refrigerators!

$22.00 AUTOMATIC REFRIGERATOR — Mineral wool insulation..... **$18.50**

$26.00 Automatic Refrigerator, large food chamber $22.00

Ruffled Swiss Curtains!



65c SWISS CURTAIN—Good full ruffle, standard length, good quality, this week, special **45c**

$1.00 Swiss Curtain, ruffled, lace edge 75c

$1.75 Swiss Curtain, floral border $1.25

Snow Flake Curtains!

$1.75 SNOW FLAKE MADRAS CURTAIN—Blue and pink stripes, large tassels, big value at.. **$1.30**

$2.00 Snow Flake Curtain, assorted stripes $1.60

$4.50 Snow Flake Curtain, best material $3.50

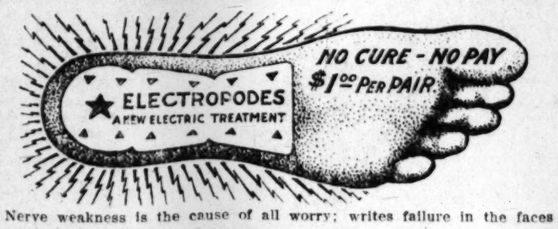
We Prepay Freight to Nearly All Southern California Towns

THE MECCA FOR SHREWD BUYERS

Overell's

GREATEST BARGAIN FURNITURE STORE IN THE WEST — SEVENTH & MAIN STS. — GREATEST BARGAIN FURNITURE STORE IN THE WEST

We Deliver to All Near-by Towns With Our Own Wagons



Nerve weakness is the cause of all worry; writes failure in the faces of its victims and bars the road to success. To increase your nerve force you must use electricity—and this is best done by means of

"ELECTROPODES"

Electropodes are metal insoles worn in the heels of the shoes. One is a negative and one a positive plate. The body becomes the battery, the nerves the connecting wires—over which a gentle flow of electricity passes, building up the entire system.

WHAT THEY CURE

Rheumatism, Neuralgia, Headache, Kidney Troubles, Backache, Weak Heart, Sleeplessness, Lumbago, Stomach and Liver Complaints are positively cured by ELECTROPODES—or money refunded.

YOUR PROTECTION

Your druggist signs a contract to refund the $1.00 you pay him for ELECTROPODES if they fail to effect a cure—or if they should, after 30 days' trial, prove unsatisfactory.

Electropodes remove bad odors from the feet and armpits, and stop excessive perspiration. If your druggist cannot supply Electropodes, have him order a pair from

WESTERN WHOLESALE DRUG CO.

Pacific Coast Distributors. LOS ANGELES, CAL.

New Train to
Redlands
Direct

Leaving Arcade Station daily at 8:05 a. m. through to Redlands without change via Covina and Chino, arriving at Redlands 11:00 a. m.

Quick service to Pomona, Ontario, Colton and intermediate points.

Returning leave Redlands at 1:45 p. m. via Chino and Puente, arriving Los Angeles at 4:35 p. m.

Connecting with "Owl" northbound at 5:00 p. m.

"Inside Track Flyer"

For RIVERSIDE, REDLANDS and THE ORANGE GROVES leaves Arcade Station at 8:55 a. m. via main line, reaching Riverside at 11:08 a. m. Leave Riverside at 1:30 p. m., arrive Redlands 2:15 p.m., leave Redlands 4:05 p. m., arrive Los Angeles 6:40 p.m., via Covina.

Seven Trains in each direction between Los Angeles and Interior points daily.

Southern Pacific

600 South Spring Street

Arcade Station, 5th St. and Central Ave.

Steamship Tickets To and From All Parts of the World.

LeaseSold

BUY NOW AT COST

Canfield Hardware Co.

537-9 South Broadway

Summer Suitings

Imported Goods $25 to $50

EISNER & COMPANY, TAILORS

Angelus Hotel Building

MINES AND MINING—Activities in the Ore Districts of the Great Southwest

GOLDFIELD.

THREE DEALS CONSUMMATED.

Great Corporation Buys Big Hawthorne Mine.

Millionaire Has Purchased Pioneer Property.

Wingfield to Operate Fairview Claims.

[SPECIAL CORRESPONDENCE OF THE TIMES.]

GOLDFIELD, May 7.—Three deals, greater than any consummated since the organization of the Consolidated were put through to the satisfaction of both sides. These transactions involved property in camps widely separated and the buyers are represented by equally diverse interests. Not one of the sales were of the class that calls for stock transfers but were made for real money that run up into the six ciphers.

In the first place John Miller of Hawthorne, who was but an ordinary country grocer up to six months ago, turned an option over to the United States Smelting and Refining Company on the Alamo and Lucky Boy claims at Hawthorne for the sum of $1,500,000, extending over a period of five months with the first installment due on May 25. The seller is not a bit particular whether or not this option is exercised, as he says he can take out that much ore in the same length of time. He is shipping at the rate of 100 tons a day. This is the same property for which a St. Louis capitalist offered $900,000 cash three weeks ago.

The next deal was the sale of the Pioneer and Conservative claims at Pioneer to D. R. C. Brown, the millionaire of Aspen, Colo., who visited this camp last week with former Gov. Thomas of Colorado as his legal adviser. He took a fancy to the claims of the Tobin Brothers from which they have shipped during the past month a thousand tons of $100 ore. This sale was begun in this city and was completed last night in Denver, where all the parties reside. As the buyer is not issuing stock, but proposes to operate on his own account, the consideration could not be ascertained.

The last and most important, although not involving as much money, was the acquisition of the Nevada Hills Mine at Fairview, in Churchill county, by George Wingfield, for approximately $750,000. According to report the property will be combined with the Fairview Eagles, that is owned solely by him. The transfer will be made by the purchase of 600,000 shares of the Nevada Hills, quoted in San Francisco at $1.40. Francis Bosqui, the engineer who designed the big Consolidated mill which has proven such an eminent success, has also drafted plans for a 100-stamp mill at the new concern that will treat the ores of both properties. The Nevada Hills had been owned in Salt Lake, although it was a Goldfield discovery through a grubstake that had been furnished by Walter Whitemore and a few others of this city four years ago. The property has always been regarded as a rich prospective dividend payer from its conception. The company paid $375,000 to the stockholders and then the management came to the conclusion that more profits could be extracted by a thorough milling plant than by shipping to the smelters. Before deciding on this the company began extensive development to determine what ore bodies could be relied upon for an exhaustive test, and when the mine was thoroughly sampled, the exact process was suggested by Engineer Bosqui. This sale means that before the first of the year Nevada will have another mill with a capacity of 600 tons a day to swell the gold output for next year.

HAWTHORNE IS AHEAD.

The Hawthorne rush is beating the best records of every other new camp in the State except Tonopah and Goldfield, as there is no abatement to the excitement and people are pouring in at a forty rate of thirty to forty a day. The town of Lucky Boy, at the mines six miles from Hawthorne, has a population of over a thousand, while in the old county seat of Hawthorne the census has been swelled by 2000. The greatest accession came from Rawhide, where in a single night the entire floating population and some of the time-honored mainstays pulled up stakes and lit out for the new lead camp.

They came in all kinds of vehicles and rigs from the automobile to the plain burro that patiently bore his owner's belongings to the new excitement. Barber poles, chairs, saloon signs and all other impedimenta of a mining camp were dragged across the northern end of the county to Hawthorne where men, women and cattle were herded together in the public square like a gypsy city that had sprung up in a night. There was no help for it.

The square is claimed by a corporation that acquired it as a timber claim thirty years ago and an effort was made to oust the squatters but they were too numerous to be dispossessed. Dance halls, loose women and cheap dives broke out with the coming of the morning sun and the peaceful farmers of Hawthorne were amazed at the sight that greeted their eyes when they rubbed the sleep out of them the next morning. But then one must expect some excitement when fortunes are being dug out of the ground every day and the State has been convinced the head, instead of gold, is now king.

Gov. Mitchell, who had sunk several fortunes in and around Goldfield chasing the elusive high-grade, is one of the fortunate ones, as it was only today that Johnny Miller, the owner of the Lucky Boy, made a bet with Mitchell of a trip around the world that the Mitchell lease would yield not less than $800,000 net in the next twelve months. That is the way they are all looking at it, and other excitements have been cast into the shade by the all-engrossing lead boom. A couple of Los Angeles promoters have come into the camp, but they are doing more mining in the newspapers and saloons than in the ground, and may be expected to pick up some easy money from their friends back home on the coast.

As an illustration of the quick turns that are being made in the camp and the demand for ground at constantly increasing prices, is a deal consummated on the Mountain King Extension. About a month ago Mr. Fairfield bought a one-fourth interest in this property for $800 from J. F. Clarke; E. V. LeGrande owned another fourth and Adams held one-half. A few days ago the property was sold to St. Louis parties for $32,000.

Joe Hutchinson and E. C. Highley have secured a lease on the Mountain

an engine can be placed on the ground.

In deference to the enormous crowds that are pouring into the camp, the County Commissioners have resolved to lease the old Courthouse for hotel purposes, and thus the place will have the second-best hotel in the State, with the added convenience of a ready-made jail in one wing to take care of obstreperous patrons.

CONSOLIDATED REPORT.

The first quarterly report of the Consolidated is one of the most satisfactory documents of that character that has ever been turned out by a Nevada mine. During the first three months the company mined 46,119 tons, of which 45,747 was milled, earning $1,905,245.17. After deducting expenses of $206,480.23, the treasury was enriched by $1,598,764.94. The milling costs during March were $50.05 per ton. Incidentally all records for the Hampton stope were broken, when returns from a carload containing thirty-three tons gave an average value of 72.84 ounces in gold per ton. This means over $48,000 for the thirty-three tons, or $15,000 more than the best previous shipment of similar magnitude. Milling ores have finally been cut from the high average of $60 to $45, or close to what the mill was designed to treat, as there is a loss of values above that figure. Mining has progressed from the Combination, Mohawk and Red Top shafts and the most notable development has been in the Combination, where the bonanza recently discovered has already produced more than $900,000, and promises to at least equal the production of any of the famous bonanza leases on the Mohawk. The Clermont shaft has reached a depth of 1050 feet, and a complete plant has been installed in preparation for the exploration of the deeper level. After paying the dividend of April 30 the company had in its treasury the sum of $1,000,000. The net earnings for four months, unofficially reported, are as follows: Tons, 65,599, with net values of $2,725,345.17, the total cost of production, $425,580.33.

The bullion tax report for the last quarter shows that the Pittsburgh Silver Peak handled a tonnage of 35,753 tons, valued at $251,506.02, and the production of the Lucky Boy was $108,620.35, which is the first official report from the Hawthorne lead district.

ARIZONA.

PAPER PRINTS PIPE DREAMS.

SALOME GLORY HOLE WAS NOT LOOTED AT ALL.

Leading Business Men of Phoenix Who Bonded Property Lost on the Transaction—Rich Mines Likely to Be Developed, But Not in That Way—Mines Doing Well.

[SPECIAL CORRESPONDENCE OF THE TIMES.]

PHOENIX (Ariz.) May 7.—In correspondence appearing in the Prescott Journal-Miner dated at Winchester, Ariz., has appeared a reiteration of the charge that the members of the Phoenix syndicate that bonded and then relinquished the Arizona Northern claims near Vicksburg are a set of grafters, who sought only to loot the "glory hole" of its riches and then throw the despoiled property back on its owners. As a fact, the men who bonded the property include some of the most responsible and best respected of the business men of this city, men who have stood a considerable loss in connection with the transaction, and who have kept their mouths closed about it all.

C. B. King of the Southwestern Realty Company and George H. Halm, vice-president of the Valley Bank, were two of the members of the syndicate. To the testimony of their associate, Mr. Sharpe, heretofore given in The Times, they emphatically state that the bonding company took away from the property not over 150 pounds of the "picture rock," worth not over $2000, and probably not that. Four ore sacks of the rich stuff were brought down by another individual, but they had nothing to do with that, as it was sent down by the owners, Barker, Griffin and Algier. Several hundred people appeared to be packing around specimens secured freely from the owners, and one small boy was seen at Vicksburg with a hatful of gold rock that must have been worth at least $250. After the bond was given up and the property reverted to the owners, it is stated that prospectors stole a considerable quantity of good-looking rock and took it down to water, thinking to pan out riches, but failing, for the ore left was not as good as it looked. The syndicate put in $6500, of which $4500 was paid to the owners. Mr. King states his firm belief that the Arizona Northern is a great prospect and that it contains a mine, even if the gold pocket was found to have a bottom.

AWAKENING ON BORDER.

A great awakening is predicted for the Ajo district, along the Mexican border, south of Gila Bend. This district was the first to be worked by Americans in the Southwest, shipping copper and silver bullion, smelted in rude furnaces, back in the days immediately after the Gadsden purchase. The Rendell Mining and Reduction Company has been working claims in that neighborhood and has been making plans for a railroad to a point on the Southern Pacific near Gila Bend. It is understood, however, that the Rendell claims and a large number of others have been consolidated by S. W. Mudd of New York, and that a new corporation, with ample capital assured, will not only build a railroad but will develop the mines and erect large reduction works. A part of this property is that being operated by the Cornelia Copper Company, which has a small concentration mill, working copper ore, the concentrates running 50 per cent. copper and $26 to the ton in gold. The deepest workings in the district, though it has been under development for fifty years, are only 176 feet and most of the old workings are almost valueless in character. It is predicted that this will be found one of the greatest copper fields in the Southwest.

MERRY CHRISTMAS.

The American Finance and Securities Company is reported as holding options upon the Saddle Mountain, London-Arizona, London Range and Ball copper mines around Christmas, altogether comprising 3000 acres. This company is, to a degree, affiliated with the Development Company of America, which, under subsidiary companies, holds the principal mines at Tombstone, Silver Bell, Poland and Congress. Mr. Kurtz, its representative, stated in Phoenix that he never saw a district where surface indications are better than around Christmas. He has put a number of men at work sampling the properties, and some development will be done before any further progress is made on the option. If the deal is made, it will entail the construction of large concentration works and of a smelter for at least 1000 tons daily, to be built at some point on the Phoenix and Eastern Railroad near Christmas or Winkleman.

The Saddle Mountain property already has upon it a small smelter, but has no facilities for turning out copper at a profit at present price. If the sale is perfected, it will mean that five of the largest mining syndicates in the United States have become heavily interested in a district lying between Kelvin and Mammoth, a district generally believed by mining men to be the future great copper-producing section of Arizona, with immense bodies of low-grade sulphide ore.

RAILROAD MUST REFUND.

The Kelvin-Calumet Copper Company is to receive return of $1250 from the Southern Pacific by order of the Interstate Commerce Commission, as a result of a complaint of excessive freight charges on shipments of fuel oil.

The company operating the old Vulture mine has issued its first statement of progress, giving the news that since early in February a part of the old mill, theretofore repaired and overhauled, has been operated, the first clean-up yielding 115 ounces of gold bullion, valued at $1800. The mine has been unwatered and drifting has been prosecuted on the 450-foot level. The 550-foot level is now free of water, and development will be begun on this level at once. During the past six months over 1000 feet of underground work has been done. Oil has been substituted for wood for fuel at a saving of about $1000 a month. During the palmy days of the camp the water supply was pumped from the Hussayampa, about nine miles. Heavy boring apparatus has been purchased and a new well is 350 feet deep, and is to be sunk with the hope of getting water before 1000 feet of depth is reached. That in the mine is heavily mineralized, utterly unfit to drink, containing a large percentage of arsenic. About fifty men are employed at present.

Several power drills are being operated day and night on the 120 and 350-foot levels of the old Vekol, near Casa Grande, which was once considered a great silver mine. Silver is still being produced, but the lower levels are in copper of the richest kind.

The Old Dominion's April production was about 3,000,000 pounds of Bessemerized copper.

Though a sale of the Gibson copper mines near Globe still is pending, considerable development is being done. On the 600-foot level has been cut a body of talc in which have been found bunches of chalcopyrite running 23 per cent. copper. On the 400-foot level is a two-foot body of chalcopyrite running as high as 30 per cent., and near by a four-foot ledge averaging about 8 per cent.

The Miami Copper's main shaft, near Globe, is 400 feet deep. Grading is being pushed for the mill and powerhouse, and for ore bins and a number of new buildings are being erected in readiness for the installation of the first concentration unit of 1500 tons daily capacity. The company is developing water and has purchased additional water rights in the Miami Valley.

It is announced that the Arizona Commercial's new smelter at Globe will be completed and in operation by August 15. The plant will be erected under the personal supervision of General Manager J. W. Bennie, who will go from Clifton.

The Old Dominion Company is still pumping about 5,000,000 gallons of water a day, despite efforts made to divert from the mining ground the ordinary flow of Pinal Creek, which runs over a part of the workings.

EL TIGRE SALE.

B. A. Sitz of Kansas City, a director in the Tigre, is in Douglas looking after rich mining property in Sonora, south of that point. From him details have been learned of its proposed sale. He states that T. H. Leggett, and Frederick Heilman, representing New York and London capitalists, have been given an option on two-thirds of the stock for $3,900,000, one-half to be paid by August 21 and the remainder by November 21. There will be a meeting in Douglas within a few days, at which it is proposed to raise the capital stock from $650,000 to $8,000,000, of which $1,000,000 will be reserved as treasury stock and sold to increase the reduction facilities at the mine and to provide for further development. Mr. Heilman also has been on the ground, investigating the mine before the deal is finally closed. It is understood that the commission he and his associates are to receive will be about $250,000. He has had much experience in the mines of South Africa, having been employed on the Rand for twelve years. He has also traveled through Eastern Africa on mining business, through the country where President Roosevelt is hunting.

The new office building of the Calumet and Arizona Company at Warren has been completed and is being occupied by the officers.

R. H. Hogue, a mining engineer, has sued John R. Wood and the San Antonio Copper Company for $50,000, a sum alleged to be due him in the capitalization and sale of the San Antonio property in the Ures district of Sonora.

At Tombstone, the pumps are handling about 7,000,000 gallons of water a day from the 1000-foot level. An immense amount of ore is being taken out, running high in gold, silver and lead, very little being done toward the development of the copper body found on the company's Emerald property.

The April production of the Copper Queen smelter at Douglas was about 8,500,000 pounds, the Calumet and Arizona's barely 4,000,000 pounds.

Last week from the Shattuck and Arizona mines at Bisbee were shipped 600 tons of 15 per cent. copper ore.

Some Douglas men have formed a company for developing coal mines eighteen miles northwest of Paradise. An odd feature about this coal is that it has not been made to burn by any one who has yet tried it, though a large amount of development has been done on the property. It looks like coal but it does not act like coal. The general opinion seems to be that the stuff is a sort of obsidian.

A new town, to be called Shamrock, has been laid out in the Chiricahua Mountains by the Bisbee-Sonora Development Company, in a delightful location in a pine forest, with an abundance of pure water. The name has been given in honor of a number of Irish priests, who are heavy stockholders, and the lots are to be distributed as premiums to the owners of shares. The main mine is given high praise by those who have investigated it, the development thus far being almost entirely through ore that runs high in copper. Thus far $53,000 has been spent on the mines.

It is reported that Superintendent Williams on June 1 will take entire charge of the Moctezuma copper mines and concentrator at Nacozari and Pilares, and that Manager James Douglas will move to another field, with headquarters at Douglas.

About 250 men are being employed in the development of the Black Mountain mines near Magdalena, Sonora, a Cole-Ryan property.

County Assessor Tom Campbell of Yavapai county has figured that the total production of the larger mines of his county for 1908 was $6,113,092. The largest producer was the United Verde, $5,460,808; the Congress produced $192,120; the Octave, $116,374; the Ideal, $86,725; the Interior Mining and Trust Company, $86,814, and the Poland, $77,858.

AROUND TUCSON.

BIG COMPANY FORMING.

TUCSON, May 6.—E. B. Kurtz of Cleveland, one of the chief officials of the American Finance and Surettes Company; C. L. Kurtz, general manager for the Guanajuato Mines Company at Guanajuato, Mex., and E. W. Brooks of Los Angeles, who is connected with the London-Arizona company in Pinal county, left here today in an automobile to inspect the El Tiro mine, Silverbell district, in which they are interested and which is being developed by eastern capitalists and is rapidly forging to the front. At present 100 miners are on the pay roll and a second camp of considerable size has sprung up in the Silverbell district. The El Tiro adjoins the Imperial. The trio have just inspected the Kelvin and Christmas districts, Pinal county, and, it is reported, have taken options on the Saddle Mountain, the London-Arizona, the London Range and the Ball properties to consolidate them in one large corporation.

The Saddle Mountain is the only one of the quartette yet worked on an extensive scale. At one time Christmas camp had a population of 1000. However, little work has been done during the past two years.

Mr. Kurtz has been a big factor in forming companies to develop Arizona properties and it was through him that the Development Company of America, owning the Silverbell, Tombstone, Congress and Poland mines, was formed.

Tucson parties have secured the Paymaster mine, located about twenty miles south of this city, and are working on an extensive scale. The Paymaster was owned by Boston parties, who bonded it to another company, which failed to make good. It has now been acquired by Tucson parties.

Active operations are being continued on the Esperanza mine in the same district. A strike of a ledge carrying high lead and silver values has just been made on the 200-foot level in this mine. Pumps are being installed to take care of the water and when this difficulty is remedied the shaft will be sunk lower.

Within a short time, the Twin Buttes will start sinking a new double-compartment shaft on its Morgan mine to 800 feet. The shipments at present are eight carloads each week. This could be increased but it is not deemed advisable in view of the present price of copper.

Machinery has been ordered for the Three Nations group in the Twin Buttes district where development is being continued steadily.

CALIFORNIA.

OPERATIONS IN THE NORTH.

SIERRA, SHASTA AND TUOLUMNE COUNTIES BUSY.

Lawson's Retirement from Management of the Balaklala Welcomed—His Control Not Best for Stockholders, It Is Thought—Los Angeles People Invest Money.

[SPECIAL CORRESPONDENCE OF THE TIMES.]

GRASS VALLEY (Cal.) May 7.—Three hundred thousand dollars from a three-foot vein in less than five weeks is the record of the Sixteen-to-One mine at Alleghany. And this has been done by eight men working with picks and shovels in a tunnel that is being driven to open the property. No stoping or drifting has been done on the vein, the ore produced being taken out in the course of driving the adit further ahead. Over $100,000 has been taken out during the last ten days, and Superintendent E. H. Wilson is authority for the statement that the vein is improving as further depth is attained. The ore is of the tellurium variety and the vein gives every indication of permanency. It has thus far been opened for seventy feet, with the vein showing increasing width and increasing values. The strike is the greatest in the history of Sierra county, and one of the most sensational made in California for years. Arrangements are being made thoroughly to develop the bonanza shoot, and within the next few weeks it is expected that the Sixteen-to-One will startle the mining world. Colorado people are chiefly interested and have secured options on a number of other properties in the immediate vicinity. E. A. Montgomery, said to represent Los Angeles capitalists, has been in the field several days inspecting properties with a view to investment.

Numerous other properties at Alleghany report important strikes and progressive developments. The Rainbow Mining Company has been incorporated by Denver people and will work the property of that name on a large scale. Ten stamps are dropping at this property and considerable high-grade ore is handled. Tightner on the lower tunnel is being driven steadily, but progress is slow owing to the intensely hard rock encountered. Bonanza ore is being mined in the upper level. At the Red Star the rich shoot recently encountered continues to show up well. The Plumbago, Appel and other properties are looking well. The entire district is booming as a result of the strikes recently made.

ANGELENOS TO DREDGE.

The El Dorado-Placer Dredging Company, composed of Los Angeles, San Bernardino and Tucson people, has filed articles of incorporation with the County Clerk of Placer county. The company is capitalized at $500,000, par value of shares $1. The incorporation is under the laws of Arizona, with principal place of business at Tucson, and the principal objects are to build dredges and engage in dredge mining. The new company will operate in the rich auriferous channel of the American River, which flows through one of the most famous of the early placer mining sections in the State. The directors are Henry Fuller, Thomas H. Wilson, Edward K. Hum, William J. Varbel, M. E. Williams, H. B. Brown, Benjamin F. Bledsoe, L. S. Bowen, D. H. Gillan.

SHASTA COPPER.

Despite the continued copper depression, activities on the Shasta copper belt continue to manifest increasing animation. The Mammoth Copper Company is operating at full capacity and handling 1700 tons per day. The five blast furnaces and the converters are in full action and about 1000 men are employed at the mine and smelter. The company is about to expend $50,000 on the widening of its crane tracks and other improvements. The Bully Hill plant at Delamar is also producing steadily and pushing active work at the Bully Hill, Rising Star, Winthrop and other properties. Considerable blister copper is being turned out.

Operations at the Balaklala have been greatly handicapped by the collapse of the ore bunkers and only one of the three furnaces is in operation. One converter stand is working and the average output of blister copper is maintained. The mine has been closed for the time, as there is no place to store ore. The damage to the bunkers, tram, power plant, etc., will run considerably over $15,000. Prior to this accident the Balaklala was treating about 600 tons per day, and producing approximately 1,000,000 pounds of blister copper per month. Five hundred men are ordinarily employed at the mine and smelter. Charges were recently made that the First National Copper Company, the holding concern of the Balaklala, was restricting production, but this has been emphatically denied by President Thomas J. Barbour. Mr. Barbour stated, however, that there would be no attempt to augment the production with copper at its present low level. The ousting of Lawson and his followers by the Barbour interests was welcomed at Redding, as it is felt that the Boston broker is far from an ideal mining man, when the interests of stockholders are concerned.

The Trinity Copper Company, in which many Southern Californians invested about three years ago, is not doing anything at its properties, although the mines are considered to possess undoubted merit. Lying near the Balaklala group, with special arrangements for the treatment of ore at the big Coram plant, it was expected that the Trinity would have become one of the big producers of Shasta county ere this. The tactics pursued by Lawson in respect to this property have not tended to make him popular with the mining fraternity at Redding. The properties were recently inspected by Austin Brown, the former manager, who is gathering data for a comprehensive report on the mines. The forthcoming report is awaited with much interest.

IN TUOLUMNE COUNTY.

Los Angeles people are becoming largely interested in properties in Tuolumne county, and it is likely that before many years have passed most of the properties now being opened will be controlled by people from south of the Tehachepi. One of the most promising of these properties is the Reiner gravel mine, which is being operated by John C. Benson and associates of Los Angeles. A large reserve of good grade gravel has been developed and the work of installing the new twenty-stamp gravel crushing mill has been practically completed. A Cornish pump has been installed in the shaft, and a thirty-horse-power engine and 150-horse-power motor placed in the compressor-room. The two-ton skips have been placed on the tracks. Within a few days actual production will be in full blast.

The New Aurora Company, also of Los Angeles, is building tracks from the Hunter and War Eagle claims to the mill. Comprehensive work is being pushed at the Hunter and War Eagle with power drills. Later on the Hardtack will be opened. The working force is being steadily increased. L. D. Rogers is manager.

STEIFER CASE IN COURT.

The case of Churchman vs. the Steifer Mining Company has been set for trial on May 10 at Oroville. The case promises to be one of the most bitterly contested in the history of Butte county, and stockholders from all sections of California are interested. Fresh interest has been added by the filing of a complaint in intervention by S. J. White of Los Angeles, with the statement that he took such action on behalf of 227 stockholders, representing 99,274 shares of stock. White claims that Churchman and his followers are the owners in equity of the Joseph S. Campbell mine, and that the object of the suit is to terminate the interests of the Steifer Mining Company in the holdings. He further states that no misrepresentation was made to him when he purchased stock in the Steifer Mining Company, and that he believes all stockholders were fully informed regarding its true conditions. White further denies that Churchman is prosecuting action in behalf of the majority of the stockholders and that the damage done to the stockholders by the suit will amount to $25,000. White also opposes the allowance of any sum of money to Churchman for the prosecution of the suit.

The support given the Steifers by the Los Angeles people has attracted much attention from stockholders residing in Butte county and other places, many of the latter being firm followers of Churchman. The latter alleges that the Steifers sold stock in a property that they did not own, and that they further sold stock under gross misrepresentations. The property lies in the Magalia district and is considered to be an unusually promising one.

RESUMING WORK.

Operations at Mazuma Hills to Begin Again on a Good Scale.

[SPECIAL CORRESPONDENCE OF THE TIMES.]

MAZUMA, May 7.—John Harnan says he expects to resume work on the Mazuma Hills property at Seven Troughs this week. When work is resumed he declared it would be on a large scale with the object of placing the property on a regular producing and paying basis.

The Reagan and Chadbourne lease which has been shut down for some time, will also resume and plans will be made for exploiting them on a much more extensive scale and broader lines than ever before. Both have been extended two years' time which will enable them to do more effective development work which should result in opening the big bodies of ore that are known to exist within their limits.

The leasers on the Badger Hill bid fair to make this holding of the Fine Gold Company as big a producer as any in the district. The Van Winkle lease, situated the farthest to the west, has improved continuously since the first strike was made about two weeks ago. The tunnel, which for considerable distance has followed the vein, still has a full face of ore. The values, however, are irregular but this is ascribed to the fact that there is little depth gained with the advance. Every few days the face shows rock bearing free gold from two to three feet wide that narrows to an inch or so.

The straightening of the Kindergarten vein, as shown in the lower levels of the Wihuja, is given as the reason why the crosscut from the 360-foot level has not reached the main vein. On Monday next the Kindergarten mill will be stamping company ore again and it is expected that enough will be taken out of the Wihuja workings to keep the plant going continuously for the next thirty days.

The Gold Bar lease on the Kindergarten, which is preparing to resume with heavy hoisting machinery, expects to cut the main Kindergarten vein at a depth of 700 feet.

The new lease on the Boilermaker ran into a body of highgrade in the shaft last Tuesday. The shaft is being sunk close to the end line of the claim and within a few feet of the rich strike on the surface of the Dipper. The vein as far as known has opened four feet of ore in a quartz porphyry, of which a sixteen-inch streak of this talc gave values of $100.

Graphite and Stibnite.

RANDSBURG, April 13.—[To the Editor of The Times:] Please inform me what the white metal is that is contained in this sample. It comes from near the town of Garlock, about nine miles west of Randsburg, Kern county.

Yours truly, D. C.

ANSWER: Sample was not tested for gold or silver.

IN THE EARTH.

RARE MINERALS, METALLURGY AND CHEMISTRY.

To Correspondents:

This department is not conducted for pay. Its object is to convey reliable information of interest and value to the public, and it is not for the private benefit of any miner, collector, speculator or prospector. Correspondents are particularly cautioned to take careful note of the statements and injunctions contained in the paragraphs below.

(1.) Specimens must be small and bear a tag giving name and address of sender, and the general—not exact—locality from whence the specimen was taken, also the name of it as nearly as the sender knows. Send, also, with the specimen a clearly-written letter briefly describing the find and what the finder wishes done with it. The letter must be properly dated and plainly signed.

Letter and specimen must be in one package, not in separate inclosure.

(2.) No attention will be paid to anonymous letters or to letters signed merely with initials.

(3.) No examinations of samples or specimens will be made in cases where The Times may decide that the specimen and inquiry are not of public interest. This office does not undertake to perform the work of an assay office.

(4.) Inquiries relative to matters of purely personal interest will not be answered.

(5.) When no response to an inquiry made or specimens sent appears in these columns, the inquirer will understand that his inquiry does not come within the purview of this department.

(6.) It is impossible to return specimens, as they must necessarily be destroyed or impaired in the process of analysis.

Address invariably, The Times.

Wolframite.

CLEVELAND (Nev.) April 6.—[To the Editor of The Times:] I am sending by mail in care of a prospector of Frisco, Utah, a sample of ore from a ten-inch lead on one of my claims east of Cleveland and in the Snake Range of mountains, White Pine county, Nev.

It may be some sort of iron ore, but I doubt it. Will you do me the favor of stating in your "In the Earth" what you think of it, as it interests several prospectors in this section, and some of them think it may be silver ore of some kind, owing to its great weight. Thanking you in advance, I am,

Yours truly, D. B. A.

ANSWER: The sample is named at head of column. It is a very high-grade ore of tungsten, and carries over 77 per cent. tungstic acid of commerce. Wolframite and hubnerite occur south of your find, near Osceola, one of the noted localities of the United States.

Silicate of Alumnia.

DANBY, April 6.—[To the Editor of The Times:] I have this day sent you under separate cover sample of local rock, which is new to me. Please let me know through your columns what it contains; also, what is the common name for same. Thanking you for your valuable information in advance, I remain,

Sincely yours, W. W. J.

ANSWER: The sample is a lime-potash-magnesium, and aluminum silicate, and carries (in part) some dolomite. Iron, manganese, zinc and lead are present in low percentages, respectively. It has no common name; and was not tested for gold and silver.

No Tin Present.

FERDINAND (Idaho) April 6.—[To the Editor of The Times:] Inclosed you will find four samples of rock (from this locality,) each containing three specimens. Two samples beginning No. 1. What is one? No. 2, "name it." No. 3, "silica." Second No. 1, white rock, "quartz;" No. 2, "cement;" No. 3, "blue;" one other, "name it;" No. 4, "one quartzite;" No. 2, "tin rock;" No. 2, "basalt." These samples are sent by two prospectors to settle a dispute. Please get your man in the "In the Earth" department to name them correctly and give the commercial value, if any. Samples come from twenty miles north of Grangeville, and three miles from railroad. I am an interested reader of The Times. This being my first call, I hope it will not give you too much trouble.

Very respectfully yours, M. M. G.
(Prospector.)

ANSWER: Your samples are many. You are a prospector. Please send smaller specimens next time. There are two separate packages, each marked "No. 1," with three specimens in each. We will now take up first No. 1. Specimen 1 marked correctly "quarts." Specimen 2, "cement." This is not cement rock. (Cement rock is impure limestone.) The specimen also quartzitic with dendritic manganese (forest rock) present. Spathic iron cubes are in the mass. No. 3, "silica:" it is a silicate of alumina with manganese present. No. 4, sample 1 is greasy quartz with arsenical pyrite, pyrite, and pyrrhotite (magnetic pyrite) in the mass. Nickel is present in traces only, and of no commercial value. No. 2, marked "tin." This is also pyritiferous with no tin present. No. 3, "basalt;" the rock is basaltic with "peacock iron," and carrying two nodules (grape-like) of botryoidal limonite (iron oxide) with pyrite and traces only of copper throughout the mass. No. 3 (two samples,) one marked "name it." It is mica schist wall rock. The second specimen, marked "quartz," is quartzitic, with manganese present.

We now proceed with the second No. 1 (three specimens.) Sample 1 is marked "quartz;" it is pegmatite (graphite granite,) a mixture of quartz and feldspar, with manganese present. No. 2, marked "to be named:" it is a combination of quartz, feldspar, manganese and "peacock iron." No. 3, marked "buel rock;" it is porphyritic rock, as shown by the crystals of feldspar throughout the mass. No sample was tested for precious metal. All of the samples, as it were, are "lean" and refractory ores.

Iron Gossan.

SOLDIERS' HOME, SAWTELLE, April 7.—[To the Editor of The Times:] Three samples.

M. R. M. W.

ANSWER: You are probably an old veteran, therefore non-compliance with paragraphs at hea of column shall not apply. One of the samples is iron gossan. The second one quartz (carrying iron.) The third sample is hematite (micaceous.) All of them of doubtful value.

Mud.

LOS ANGELES, April 8.—[To the Editor of The Times:] From the Rosamond mining district in Kern county, Cal. Please give analysis. Said to contain mineral and medicinal properties.

F. C. P.

ANSWER: The stuff resembles that obtained from a well on the Navajo Indian Reservation. A similar material was used—as a pack—in 1898, when the writer was at Bita-o-chee (Red Rock,) forty-five miles north of Holbrook, Ariz. It is made up of aluminum silicate, with talc, traces of silica and phosphate of iron. A veritable dope for mud baths.

Hubernite.

PASADENA, April 9.—[To the Editor of The Times:] I herewith send you a sample of ore taken from my property in Signal Camp, San Bernardino county. The ledge proper is about five feet, two feet of which seem to carry the ore as per sample. Every one in camp seems to think I have a valuable (tungsten ore) property. Will you please tell me through your "In the Earth" columns what you think about it. Thanking you in advance, I beg to remain,

Most respectfully, J. E.

ANSWER: Your large, flat sample carries 32.50 tungstic acid of commerce. If you have a deposit of this grade of ore with sufficient working concentration, it will pay.

Send Another Sample and Location.

WALNUT, April 12.—[To the Editor of The Times:] Some time ago I sent a specimen of rock in to The Times, and not knowing your rules of the state where it was from; now I will say what I thought it was. I do not know what it is. It came from San Bernardino county. It is in search of information. Will you kindly tell me what it is? Thanking you in advance, I am, yours truly, J. T.

Send Massive Sample.

GARDENA, April 12.—[To the Editor of The Times:] I enclose herewith a sample of ore taken from a prospect located in San Bernardino county about thirty miles east of the Needles, which I desire to have analyzed. It carries silver and gold values, but there is another mineral with which I am not familiar, and which I am told it may be Vanadium. I am very desirous of some information on the subject. If it is so, and what is its commercial value, kindly inform me in advance. I am,

Yours truly, H.

ANSWER: We prefer not to receive powdered samples. Vanadium does not occur native.

Gannister.

LOS ANGELES, April 8.—[To the Editor of The Times:] Kindly tell me what this is, and if of any commercial value. It is located sixty miles from Los Angeles, and four miles from the railroad. Fifty acres of it.

Yours truly, L. M.

ANSWER: Sample is low-grade gannister: "A refractory silica stone. Mixed with fire-clay it is used for lining Bessemer converters and for macadamizing roads."

Very Interesting Mineral.

HEMET, April 15.—[To the Editor of The Times:] I am sending you by express mail for identification and analysis, even mail for identification samples, marked 1-7. All of these specimens are from the San Jacinto Mountains. No. 1, chrysoberyl with black tourmaline in a micaceous mineral. No. 2, showing hyacinth. No. 3, showing hyacinth. No. 4, asbestos. No. 5, porphyry. No. 6, granite. No. 7, black tourmaline.

In addition to the foregoing I am sending you three samples marked A, B, and C. A contains nickel apparently. Does it contain nickel also? B, magnetite, C, chromite, arsenical pyrite and bornite. The last three come from Cahuilla mountain, south of the San Jacinto mountains. Do any of the last three appear to carry any precious metals?

Yours very truly, J. H.

ANSWER: We are always pleased to hear from a fellow metallurgist. No. 1 carries some beryl orthoclase. No. 2, Jasper present with hyalite. No. 3, fibrous mica (talcose.) No. 4, asbestos, but not the valuable chrysotile; it is amphibole, probably hematite of doubtful quality. No. 6, granite. No. 7, "black tourmaline." Did you test this for columbium? "A," malachite with azurite present, as, also, bromine. "B," magnetite (very impure) associated with copper present (bromide) and refractory pyrite. "C," "Chalcopyrite, arsenical pyrite and bornite"—"peacock iron" and some pyrrhotite acts, sparingly, for gold and silver.

No Tungstic Acid.

BENNETT (Carbon Co., Wyo.) April 12.—[To the Editor of The Times:] Will you please, through the mining columns, state if the inclosed sample contains tungsten. The sample is From Link Creek, Carbon county.

Yours truly, J. H.

ANSWER: No free gold is present. The sample is graphite. Copper and iron present.

Chiefly Calcite.

CORONA, April 17.—[To the Editor of The Times:] Your letter stating that I will send you by mail two samples of local mineral as to which is mixed up, so please let me know through your "In the Earth" department.

Yours truly, J. H.

ANSWER: No. 1 is but little more than calcite (iron disulphide) in a matrix of quartz rock. No. 2, bituminous shale.

Wulfenite.

TUCSON (Ariz.) April 12.—[To the Editor of The Times:] I am sending you by mail some beautiful crystals. Are they wulfenites? I made a trip recently forty-five miles southwest of here and there found the gems. I have no one of the exact locality. Please describe the gems in the "In the Earth" columns of The Times, of an interested reader?

Yours truly, MRS. J.

ANSWER: Your crystals are fine gem stones. Such mineral is known as lead molybdate. They are crystallized in flat "four-sided prisms." Color aurora red (rare.) Brilliancy 3. Sp. gr., 6.8. Fuses to a yellow mass and decrepitates when heated. Insoluble in water. Soluble in hot nitric acid. Soluble, also, in fusion with potash. From the nitric acid solution a whitish-yellow nitrate of lead separates.

Jasper Iron Ore.

LOS ANGELES, April 12.—[To the Editor of The Times:] I am sending you by mail sample of ore from Lower California, in which I have a graduate interest. It is called "red copper ore." Please advise me in the "In the Earth" columns what you think of it. Can it be shipped by cargo in bottoms? Awaiting you in advance for such information as you see fit to give on the subject, I remain,

Yours truly, J. H.

ANSWER: The sample contains traces of copper.

Magnetic Iron Ore.

LOS ANGELES, April 12.—[To the Editor of The Times:] The sample herewith comes from a lead fourteen inches wide, and not far from a granite dike. I believe it to be wolframite. Please state what the mineral would a small lead like this be worth to work? Please advise me through your "In the Earth."

Yours truly, J. H.

ANSWER: A fourteen-inch lead of wolframite (high grade) would be a big proposition to work. There is no tungstic acid present in your sample, however.

The Geological Survey.

Dr. L. L. Kimball of the Geological Survey will please accept the thanks of The Times for "Mineral Resources of the United States, 1907."

The "get up" of the two volumes is a decided improvement on the previous one volume. "Non-metallic Products" being separately treated from "Metallic Products."

The accompanying maps of the gold ores and minerals (where located) and the map designating coal areas are the two best and most useful index sheets obtainable.

Assayers, Mineralogists, Metallurgists,
Estab. 1887. Years' experience with Govt. experts.
WADE, 318 E. First St.

outhwes

ut it. Thanking you in adv
g to remain.
ost respectfully. J. F.

NSWER: Your large, flat
ries 22.50 tungstic acid of
es. If you have a deposit of
de of ore with sufficient wate
centration, it will pay.

Send Another Sample and Lett

ALNUT, April 12.—[To the
The Times:] Some time ago I
ecimen of rock in The Times
not knowing your rules d
e where it was from; nor
what I thought it was. I d
w what it is. It came fro
ardino county. It is in a
nation. Will you kindly t
t it is? Thanking you in a
, yours truly, J. L.

Send Massive Sample.

RDENA, April 12.—[To t
of The Times:] I enclos
e sample of ore taken
ent located in San Bern
ty about thirty miles nor
e Needles, which I desire t
ased. It carries silver as
e, but there is another
which I am not familiar,
it may be Vanadium.
very desirous of some
on the subject. If it is va
is its commercial value.
ou in advance. I am,
re truly, M.

SWER: We prefer not
ored samples.—Vanadi
peur native.

Gannister.

ANGELES, April 15.—[
r of The Times:] Kindly
this is, and if any com
It is located sixty mile
ngeles, and four miles fr
Fifty acres of it.
rs truly, L.
WER: Sample is low-gra
"A refractory silicose
Mixed with fire-clay
Bessemer converters a
aming roads."

Very Interesting Minera

ET, April 15.—[To the E
imes:] I am sending
mail for identification
, marked 1-2. All of the
n Jacinto Mountains.
eryl with black tourm
eous mineral. No. 2
hyacinth. No. 3, fibrous
asbestos. No. 5, pegma
ite. No. 7, black tourma
dition to the foregoing
you three samples
C. A contains mate
. Does it contain
R, magnetite, C, chal
l pyrite and bornite.
ee come from Cahuil
uth of the San Jacinto
Do any of the last t
carry any precious m
very truly,
WER: We are always
om a fellow metallurg
some beryl ortho-sil
present with hyac
mica (talcose.)
but not the valuable
e: it is amphibole.
of doubtful quality.
No. 7, "black
test this for columbo
natachite with asuri
as, also, bromine.
very impure) one
per present (bromite)
rite, "C," "Chalcop
yrite and bornite"—
," and some pyrrho
ringly, for gold and

No Tungstic Acid

ETT (Carbon Co., W
.—[To the Editor
Will you please, thro
olumns, state if the
contains tungsten a
k Creek, Carbon c
ruly,
ER: No free gold p
ite. Copper and

Chiefly Calcite.

A, April 17.—[To th
imes:] Your letter
d you by mail two s
al mineral as the
so please let
our "In the Earth"
uly,
R: No. 1 is but pr
disulphide) in ca
2, bituminous lim

Wulfenite.

(Ariz.) April 17.—[
The Times:] I h
tiful crystals. Are
made a trip recen
miles southwest o
ound the gems. I
e exact locality.
ribe the gems in
columns, of whic
l reader?
ly, MRS. E.
Your crystals
Such mineral is
bdate. They occ
ad "four-sided pr
red (rare.) Britt
gr., 6½. Fuses
and decrepitates
uble in water.
d. Soluble, also, i
n the nitric acid
low nitrate of s
es.

per Iron Ore.

LES, April 17.—[
e Times:] I am
from Lower Ca
ave a grubstake
red copper ore,
the "In the Earth
you think of it.
cargo in boats.
vance for such
e fit to give me

The sample
per.

netic Iron Ore.

LES, April 17.—[
Times:] The
n lead fourteen
far from
wolframite.
mall lead like
ase advise me
Earth."

A fourteen-inch
h grade) vein
no tungstic
mple, however.

logical Survey.

imball of the Geo
pose accept the
ing "Mineral Re
States, 1907."
of the two volu
vement on the e
Non-metallic Pro
treated from

nying maps
is (where loca
ting coal areas
ost useful info

Mineralo
llurgists,
Years' exp
orts. W
First St.

TONOPAH.

MANHATTAN IS DRAWING CARD.

YKON PLACER MEN EXPRESS-ING SOME DOUBTS.

But Nevada Is Land of Contradic-tions and Many Show Their Faith by Investing Their Money—A Big Bridge Will Be Put to Work—Re-port Last Received Discredited.

[SPECIAL CORRESPONDENCE OF THE TIMES.]

TONOPAH (Nev.), May 7.—The rush to Manhattan claims the attention of everybody in this end of the county. There is no discounting the fact that the crowds are going there in numbers that have not been equalled since the days of the discovery. Regarding the truth of the report that the placers are not up to representations, the investor must be satisfied with the results that have been attained so far. These are said to be satisfactory, and there are cases where the returns are far in excess of the most sanguine expectations. In a shaft to the depth of fifty-two feet, the Manhattan Extension shows two feet of ore that will run $30 to $50 a yard, and is expected to strike bedrock within five feet. The ground is owned by Arthur and Mort Smith, who are flooded with offers to sell.

One of the most important deals consummated yesterday, by which Willie Murdock, representing himself; Tasey and Loftus & Davis of Manhattan purchased two claims for milling purposes. The extent of the ground is 600x600 feet, and is said to be one of the finest along the gulch. It will be equipped with an electrical plant before the end of the week, and expected to be in full operation before the month is out. The ground is owned by the Manhattan Rainbow property is looked upon as an excellent property, and J. Ramsey of Reno, who has an interest is preparing to begin work. In addition to the excitement over the discovery of some of the quarts properties there is a boom in the Union is also improving. Several grads of ore is being shipped from the Earle property, which shows a strong vein of about four feet wide and carries values throughout.

The recent clean-up of the ground owned by the McDonald lease shows a average of $36 per cubic yard, so it is said to be washed. As this lease is centrally located, and surrounded by a number of other leases, which have recently made an excellent showing, it is no wonder that excitement runs high and that the town is filled with people of means looking for ground to locate.

GOLDFIELD IS EXCITED.

Goldfield has the excitement in a far greater degree than this camp. Every train between twenty and thirty men and more get place register with the new camp, and the demand for transportation has become so strong that the auto direct line has been established between Manhattan and Goldfield. One piece of ground below Centennial was sold to James R. Davis of the Round Mountain Mining Company, Tasey Oliver and Capt. Mayne, all of Goldfield. This land is part of the Manhattan Extension, and was sold for $5,000 to A. A. Bissell, James R. Douglas, A. E. Barnes, J. F. Douglas, A. E. Barnes, Murphy and T. H. Cline, who have begun to work the ground to the greatest extent. They have had some good showings in the shape of nuggets when they took hold, and they are confident that they are going to be a winner of the investment.

DOUBTING THOMASES.

The great drawback to the Manhattan placers is the fact that the ore has to be handled so often before the values are extracted. It is not a rock or hydraulic mining as commonly understood, but a complex system of digging and washing that adds largely to the cost. The figures given above are samples of what the entire claim, but the district has not been tested out. That there is a rush without a mistake, but the extent or durability of this whirl remains to be seen, and many of the best posted placer miners in the Tukon do not take kindly to the stations, and they are refraining from placing any of their money in the country. But then it must be said that Nevada is a land of contradictions, and that the least promising country has made the best camps. The subject is one of speculation, and the entire proposition must be settled by the results.

The latest strike so far made in Manhattan was made yesterday, according to a telephone report to Jack Dickson, Colburn, Harry Maeder and others who are interested in the district. The message stated that the overburden or the waste had been found full of values, running as high as $10 to $12 per cubic yard. This is phenomenal, and, if true, will start a stampede that would discount the Klondike rush. The statement is not accepted by reputable miners. The average Nevadan knows a whole lot about mining, but when it comes to analyzing rock from a placer, he is not counted the best authority.

VERY IN WEST END.

Notwithstanding the hammering of the rocks of the West End of Tonopah, which means that there is ample reason for the belief that something of the ordinary has been struck on the 400-foot level of the Belmont, where the big body of ore is alleged to carry such values has been disclosed. Puddy Ridge Recorder, who has been in the mine, states that there is no doubt around the fact that there is a large and rich body of ore. The management denies the reports, saying the only semblance to a real truth is the fact that a considerable body of ore was found in the west drift from the south crosscut on the 400-foot level. While this body of ore, which in reality is a decomposition of the ledge, shows some rich values, these values appear only in pockets and small spots. While there are twenty-five feet of this stuff showing in the drift, it is doubtful if a body of ore could be obtained in the entire twenty-five. The talc is mixed, occurring in layers of white and red (rare.) Britt...

...strike so far made in Manhattan was made yesterday, according to a telephone report to Jack Dickson, Colburn, Harry Maeder and others who are interested in the district. The message stated that the overburden or the waste had been found full of values, running as high as $10 to $12 per cubic yard. This is phenomenal, and, if true, will start a stampede that would discount the Klondike rush. The statement is not accepted by reputable miners. The average Nevadan knows a whole lot about mining, but when it comes to analyzing rock from a placer, he is not counted the best authority.

There is said to be no ground for the present excitement, according to the official statement of the company, as there are a dozen places in the mine where better average values are visible.

After a long and tedious wait, the cable has arrived and is being put in place on the Belmont. While nothing of a sensational nature has occurred, the mine is in excellent shape, and the work in progress below the 1000-foot level promises to place the property in the front rank of shippers.

On the great Tonopah a lot of new work is going on in new territory, and the ground is being opened in a systematic manner, and while several crosscuts and drifts have been sent out in the various levels through promising formation, nothing of commercial value has been encountered. The three-compartment shaft of the Mizpah was sent down twelve feet since the last report to the 1362 point, with no change to note, the formation in the bottom still being rhyolite.

Probably the most important of the recent discoveries in the Montana-Tonopah is that which was found in the recent crosscut on the footwall from the stope on the Triangle vein from the 700-foot level, which has developed into an excellent ore body, between three and four feet wide, carrying high-grade values. Another interesting point is found on the east drift on the Martha vein, on the 515-foot level. All along this level the ledge shows good values, but, at intervals it carries some very high. While the extraction at the mill is below normal, owing to the highly oxidized character of the ore, it is thought that when the improvements being made are completed no further trouble will occur. During the past week the mill has treated 951 tons, with a saving of 88 per cent.

RHYOLITE.

RICKARD HAS BIG PROSPECT.

LEASE AT PIONEER GETS FINE ORE SHOWING.

Now Second Biggest Shipper the Camp Has and Eight Feet Are Open That Runs on an Average of Thirty Dollars Per Ton—Tramps Again Comes to Front.

[SPECIAL CORRESPONDENCE OF THE TIMES.]

RHYOLITE, May 7.—Tex Rickard has the real stuff at Pioneer and becomes the second shipper, as he sent out his first load today over the wagon road that he built to the railroad when he began sinking. Rickard is operating a lease on the Conservative claim and at the time he concluded negotiations it was said by old-timers that he had one of the best locations in the new camp. The lease is down 175 feet where the ore was encountered in a crosscut about seventy feet from the shaft in a southwesterly direction. There is said to be eight feet that will run anywhere from $25 to $79 per ton with a fair conservative average across the entire face of the drift of $30.

The entire Pioneer section is said by experienced operators to be highly mineralized, although sufficient work has not been done to prove the extent or the values of the deposits, but there are ample indications that the whole country is saturated with gold rock.

The Pioneer lease is shipping a little short of 100 tons per day at the present time with hopes of doubling this total as soon as another shaft is placed in commission. An effort is being made to keep the average grade of the ore between $75 and $80 per ton. The tonnage since starting with the new machinery about the middle of April has been approximately 1000 tons. This amount is officially figured to represent somewhere close to $75,000. The May production is estimated at 3000 tons. The values will not vary as it is the policy to hold them at $80. Two machines are driving along in ore on the 156-foot level of the property. The balance of the drilling strength is being used on the lower levels. Two machines are working abreast, stoping out thirty feet of ore from this place. No dead work is being done and nothing strictly in the way of development. The new twelve-drill compresser with a dynamo to operate it, has arrived and is being installed. Power is promised May 15 when additional machinery will be here that will enable the daily output to be raised to 200 tons, although some of the optomistic owners say it will be 300 tons.

The strike reported on the O'Hara lease on Quartzite Mountain did not hold out. The shaft is down seventy feet and during the past week the shaft was panned every foot of the way without giving a single color.

Goldsworthy lease on the Starlight is developing in size but the values are not in place. The old shaft is down on the Mayflower ledge. This body in one place is twenty-six feet wide, several inches of which, two feet on the hanging wall and four feet on the footwall, will go $12 per ton.

TRAMPS IN GOOD ORE.

Denver leasers have opened up one more substantial body of ore on that claim of the Tramps Consolidated. About fourteen inches of high grade is exposed, well besprinkled with the yellow metal. Work started here a little over a week ago. It includes an old raise on the vein intended for an airshaft. A drift was run along the lead and with some four feet of work the big pay streak was disclosed. The vein stands nearly vertical and both walls are rich with gold. In the bottom of the works a width of over two feet is of a promising character, while at the top the vein draws in and is not over a foot wide. This latter width is more consistent for values than the other as they are $100 for the twelve inches. A small shipment is going. It will probably be about four tons and run $200 per ton. The Tramps is the mine that the stockholders virtually abandoned at the recent annual meeting in Philadelphia as a worthless holding and ordered all work stopped on company account.

Nine hundred pounds of bullion was sent out by the Montgomery Shoshone which represents fifteen days' work of the mill. The final figures show a total of 556,000 tons. A fine body of ore has been opened between the third and fourth levels of the Shoshone from which a little at a time is being taken for treatment at present. The ever-widening glory hole shows no signs of limitations and four men with two machines are working one shift.

Engineer A. J. Klampt of the Ash Meadows Water Company south of Bullfrog, reports that the laying of water mains to Death Valley Junction has been completed. This unit is seven miles long from the junction and the mains will be pushed to the Borax mines, another seven miles as quickly as possible. What the programme is after reaching the Borax mines is not known. It was the original purpose of the Ash Meadows Company to supply Lee and Greenwater with water, but this was when those Funeral Range camps were booming and when the certainty of profit on the investment was greater than it is now.

MADE IN SOUTHERN CALIFORNIA

PATRONIZE HOME MANUFACTURES

HOME MADE—BEST MADE—GIVE THEM YOUR TRADE

PAPER BOXES.

Bishop Paper Box Company
Factory, 2678 Lacy St. Home 31311. Sunset East 42. City Sales Office, 310 Central Bldg. Home F4838. Sunset Main 1404.
Paper Boxes, fine color Printed Cartons and Labels.

SOAPS

COCOA NAPHTHA SOAP

AUTOMOBILES.

TOURIST AUTOMOBILES
A Good Make Because They Make Good
AUTO VEHICLE CO.,
CORNER MAIN AND TENTH STS.

PORTABLE HOUSES.



PARKER PORTABLE HOUSES
Pacific Portable Construction Co., 55th and Alameda. Send for booklet. Exhibit, Southern California Exposition.

JEWELRY.

BRIGDEN & PEDERSEN
607 South Spring.
M'frs of Artistic Jewelry.

HONEY AND HONEY VINEGAR.

ASK FOR
Mercer's Honey & Honey Vinegar
They are guaranteed to be pure.
H. J. MERCER - - 948 East 2nd St.

BOTTLE MANUFACTURERS.

Quartz Glass and M'f'g Co.
(Incorporated.) Manufacturers of Flint Bottles Prescription Bottles. Powdered Silica. Factory—COR. HUMBOLDT AND AVE. 19.

OLIVES AND OLIVE OIL.

HAAS, BARUCH & CO.
IRIS BRAND OLIVE OIL
THE OIL OF QUALITY

CIGARS.

St. ELMO CIGAR FACTORY—Daily capacity 15,000. 117 expert workmen and helpers employed. Monthly operating expenses $18,500.
Get Wise—Smoke
St. Elmo Clear Havana Cigars.

CONCRETE WORK.

Reinforced Concrete Houses
Garages, cisterns, retaining walls, foundations, chimneys, cement sidewalks, curbs and floors. Standard Reinforced Concrete Construction Co. Home F5793. Phones Main 2176, West 1274.
25 Walker Theater Bldg.

BEER AND WINES.

YOU SHOULD DRINK
Mathie's "RED RIBBON" Beer, Because —
It's made from best Wisconsin malt and imported hops; purest water; contains but 3 per cent. alcohol; is a liquid food containing highest nutrition values; is recommended by all physicians and is "Made in Southern California."

$1 Bottle Good Samaritan Port.
Tel. Main 382, H. Exch. 16.
SOUTHERN CAL. WINE CO.,
744 S. SPRING. 512 S. MAIN.

ENGINES AND PUMPS.

Luitwieler Pumping Engine Co.
Deep Well and Mine Pumps.
Electric, Gasoline and Steam Pumping Engines
Both phones. 707 NORTH MAIN ST.

Western Gas Engine Co.
954-962 N. Main St. Phone Ex. 181.
GAS ENGINES

FULTON ENGINE WORKS
MAIN AND ALHAMBRA STS.
Manufacturers of
Pumping, Mining and Oil Well Machinery.

RUBBER.

We make anything in Rubber. Mold work a specialty. Large stock of crude rubber always on hand.
GOFRED-HERRON CO.,
909 East Seventh St. Tel. Main 8776.

COAL.

ALBERHILL COAL PER 8.50 TON
MAKES NO SOOT
MAIN 797 — F 1499 — 311-312 SECURITY BLD.

CAN MANUFACTURERS.

LOS ANGELES CAN CO.
200-20 N. AVE. 21. East 220, C1675.
Packers and Miscellaneous Cans

PACKING COMPANIES.

ANGELUS
HAMS

SODA FOUNTAINS.



ICELESS SODA FOUNTAIN

PAC. COAST SODA FOUNTAIN FACTORY, F. H. HECKER, 122 and 220 E. 4th st. Artistic Designing. Store Fixtures. Showcases.

CATSUPS.

Bishop's Tomato Catsup

INDIAN GOODS.

INDIAN VILLAGE
800 Navajo blankets at reservation prices.
Many other curios of interest.
MISSION ROAD, NEAR EASTLAKE PARK.

TAMALES.

XLNT TAMALE CO.
Manufacturers of chicken and beef tamales. Factory, 941 E. 1st St. Best on Earth. Tel. Sunset Main 947, Home A3621. Los Angeles.

SYRUPS.

Make your own Maple Syrup, with MAPO, the delicious artificial essence of Maple; 2 cups of sugar, 1 cup of water, one teaspoonful of Mapo, make a quart of syrup.
MAPO MFR. CO., 726 San Pedro St.

BEANS.

F. F. STETSON & CO.'S PORK AND BEANS
SIX VARIETIES.

FURNACES AND STOVES.

CASS-SMURR-DAMEREL CO.
613-614 S. BROADWAY. Ex. 120, Main 620.
HOT AIR FURNACES COMPLETE.
KITCHENS INSTALLED.

OPTICAL.

FRESE OPTICAL CO.
544 S. SPRING ST. Main 1043, F1343.
MATHEMATICAL AND ENGINEERING INSTRUMENTS.

HOUSEHOLD CHEMICALS.

Schaik Chemical Company
HYDROPURA
Water Softener and Cleanser. For toilet, bath, kitchen and laundry. For sale by Grocers and Druggists.

Your Choice of 30 Bungalows



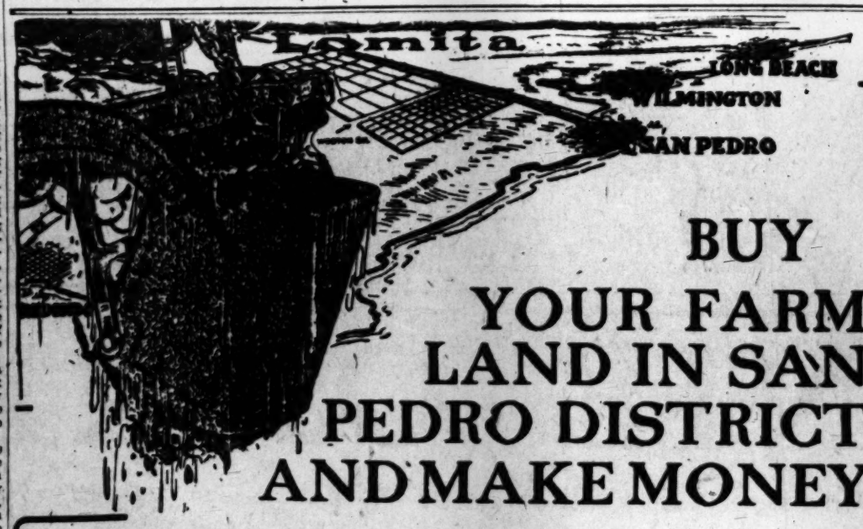
THE ABOVE CUT WILL GIVE YOU A LITTLE IDEA OF THE SUBSTANTIAL CLASS OF MODERN BUNGALOWS THAT WE ARE NOW ERECTING IN OUR NEW CENTRAL ARLINGTON HEIGHTS TRACT ON SEVENTH AVENUE, AND OFFERING TO SELL TO YOU FOR A VERY SMALL CASH PAYMENT DOWN, AND LET YOUR RENT MONEY PAY FOR THE BALANCE OF THE PURCHASE PRICE.—THESE BEAUTIFUL BUNGALOWS CONTAIN FIVE AND SIX LARGE AND CONVENIENT ROOMS, TOGETHER WITH ALL BUILT-IN FURNITURE, STONE MANTELS, FINE ELECTRIC FIXTURES, HARDWOOD FLOORS, STONE AND CEMENT PORCHES, EVERYTHING ALL COMPLETE READY TO MOVE INTO, WITHOUT ANY EXPENSE OR FURTHER OUTLAY OF CASH THAN THE FIRST SMALL PAYMENT.

THIS TRACT IS WITHIN TWENTY MINUTES' RIDE OF SIXTH AND BROADWAY, AND HAS GAS, ELECTRICITY, CITY WATER, TELEPHONE, AND EVERYTHING THAT GOES TO MAKE UP AN ABSOLUTELY FIRST-CLASS RESIDENCE NEIGHBORHOOD.—THE STREETS ARE PAVED FROM THIS PART OF THE CITY TO THE HEART OF LOS ANGELES, AND WHILE WE ARE SELLING THIS PROPERTY FOR NO MORE THAN THEY ARE ASKING FOR PROPERTY WHICH LIES TWICE THE DISTANCE FROM THE CENTER OF LOS ANGELES, THIS IS NO REASON WHY IT IS NOT REALLY WORTH A GREAT DEAL MORE THAN SUCH PROPERTY, AND IN THE COURSE OF A VERY FEW MONTHS THE PEOPLE WHO ARE FORTUNATE ENOUGH TO ACQUIRE HOMES IN THIS BEAUTIFUL LOCALITY WILL CERTAINLY REALIZE THAT SUCH IS THE CASE, AND WILL CERTAINLY ENJOY A SUBSTANTIAL INCREASE IN THE VALUES OF THEIR PROPERTY.

DON'T FAIL TO GO OUT SUNDAY AND LOOK THE PROPERTY OVER AND TALK WITH OUR REPRESENTATIVE ON THE TRACT. TAKE PICO HEIGHTS CAR TO FIFTH AVENUE, WALK TWO BLOCKS SOUTH, OR TAKE SIXTEENTH STREET CAR TO SEVENTH AVENUE; OR CALL AT OUR OFFICE DURING THE WEEK AND TALK THE MATTER OVER WITH US.—BRING IN YOUR OWN PLANS AND WE WILL BUILD TO SUIT.

The Spurlin Homebuilding Company

124 West Sixth Street
(MAIN CORRIDOR GROSSE BUILDING)
P6270, Main 3653



BUY YOUR FARM LAND IN SAN PEDRO DISTRICT AND MAKE MONEY

The farmer or gardener buying land at Lomita will make money two ways. He not only has fertile soil and can raise large crops, but he has an increasing value in his land upon which he may found a fortune. With the millions required in the development of the harbor will come a substantial advance in all realty values in the harbor section. Lomita is close enough to all improvements to enhance in value for every dollar spent. It is only a short distance from Bixby Slough, which, by the addition of a ship channel now partly dredged, will become a great commercial basin, surrounded by manufacturing and forwarding industries.

BESIDES ITS FUTURE PROSPECTS, THERE IS NO BETTER FARM SOIL.

Many have selected it for special farming purposes. Thirty acres are planted to walnuts. Forty acres have been taken for asparagus. Twenty acres are being cultivated for winter rhubarb. Hundreds of acres were in cabbage, potatoes, tomatoes and other vegetables last year, and more will be planted this year. There is a thriving townsite, town hall and school, and a live, up-to-date growers' association. There is plenty of water, and it is owned by the people themselves.

Get In Now While the Price Is So Low

$375 and Upward Per Acre

THREE EXCURSIONS SUNDAY, 9, 10 AND 11 O'CLOCK.

Excursions leave this office twice every day. Three will go Sunday morning. Call or phone for arrangements. Single acres for home or investment, $10 down and $10 a month, adjacent to the townsite.

Lomita Farms Department

W. I. HOLLINGSWORTH & COMPANY
118 West Sixth Street, Between Spring and Main. Ground Floor. F1616, Main 1616

Danderine

Grows Hair and we can PROVE IT!



DANDERINE is to the hair what fresh showers of rain and sunshine are to vegetation. It goes right to the roots, invigorates and strengthens them. Its exhilarating, stimulating and life-producing properties cause the hair to grow abundantly long, strong and beautiful. It at once imparts a sparkling brilliancy and velvety softness to the hair, and a few weeks' use will cause new hair to sprout all over the scalp. Use it every day for a short time, after which two or three times a week will be sufficient to complete whatever growth you desire.

A lady from St. Paul writes in substance, as follows:
"When I began using Danderine my hair would not come to my shoulders and now it is away below my hips."
Another from Newark, N. J.
"I have been using Danderine regularly. When I first started to use it I had very little hair, now I have the most beautiful long and thick hair anyone would want to have."

NOW at all druggists in three sizes 25c, 50c and $1.00 per bottle

Danderine enjoys a greater sale than any other one preparation regardless of kind or brand, and it has a much greater sale than all of the other hair preparations in the world combined.

Cut This Out

FREE To show how quickly Danderine acts, we will send a large sample free by return mail to anyone who sends this free coupon to the KNOWLTON DANDERINE CO., CHICAGO, ILL., with their name and address and 10c in silver or stamps to pay postage.

Houses For Sale



If you have $200 cash, and can pay $20 a month, you can get a beautiful modern bungalow of 6 rooms, new, with lot 50x150, and large orange trees—or a new two-story house of 7 rooms, modern, fine; and you can buy on easy monthly payments a very fine residence of 8 rooms and lot 75 feet front, in the very finest residence district, southwest.
T. WIESENDANGER.
Main 2042, A2043. 207 South Broadway.

OKELL COMBINATION CORE DRILL We Use No Diamonds

For testing your Mining, Oil, Coal and Mineral Properties. Combines all the features of diamond drills, Roper or hydraulic systems of drilling. Machine now operating in local field. Catalogues, testimonials and demonstration at your service.
OKELL CORE DRILL CO., 136-138 So. Los Angeles St.

Ramona Acres

Handsomest home sites around Los Angeles. Every lot an acre; every acre a corner and $1000 and up or will build.
Janss Investment Company
320 P. E. Bldg., 6th and Main
Third Floor. Home 10345; Broadway 2468

Men's Clothing Clothes for Men and Young Men
DESMOND'S
Corner Third and Spring Streets

Free Excursion

To the lands of the Fresno Ranch Co. $65 to $77.50 an acre with water.
TATUM-WINSTANLEY CO.
636-637 H. W. Hellman Bldg.
Phones: Home A7357; Sunset Main 3303.

Persian Rug Importing Company
A. M. ENFIAJIAN, 516 SOUTH HILL STREET

MEANS LARGE PAY ROLL.

BERRIES MAKE PACKERS BUSY.

Both Canneries Here Running at Full Force.

The Strawberry Situation Is Ideal Now.

Stocks of Canned Goods Are About Used Up.

For the first time in two years, the canneries of this district are running full force. Strawberries are the cause for present activities in the preserving line.

Two years ago strawberries were not overplentiful, and prices were high, making it impossible for the canners to take much of the fruit. Last year the panic caused such a depression in all fruit business and left so much canned stock on the hands of the canners from the year previous, that very few berries were put up.

This season all conditions are ideal. Strawberries are plentiful, selling to the canner at the average price of 50 cents a crate, the canneries taking the surplus from the market each day, in that way keeping up the general market value of the fruit and relieving any congested conditions arising.

Canned goods have about been cleaned up on account of light packs in the two previous years, and as a result a good stock is being figured on by all of the five canneries in this neighborhood. The largest standing order for berries is held by the California Fruit Canners' Association.

This organization has packing plants in all parts of the State, and, should the price of a certain fruit be too high in one section, the entire pack of that fruit is made in the district where it can be obtained at the most reasonable figure, railroad transportation to the East being the same on all points along the Coast between San Francisco and Los Angeles, the only difference lying in the cost of intermediate shipping between the two cities.

ALL STRAWBERRIES HERE.

This year the California Fruit Canners' Association will pack all of its strawberries in the local plant. They have contracts with growers amounting to 2,000,000 pounds, or 10000 tons of berries. In addition to these contracts, they are purchasing berries on the open market.

All of the fruit packed by this larged canning industry is in cans. It is the fruit which carries the pretty labels and sells in the ordinary grocery stores to the average consumer, who buys it at the average price of 20 cents per pound can. Before the cans are used they are thoroughly sterilized and cleaned, after which the raw fruit, with an added sugar syrup, is placed within and the cans are sealed, to be opened after each can has been immersed in boiling water or in steam kilns until the berries are thoroughly cooked, and then the cans are again hermetically sealed, ready for sale.

The next largest consumer of strawberries is the Bishop & Co., which manufactures a great quantity of jellies, jams, preserves and fancy packed stock from strawberries. Their pack this year will be about 400,000 pounds of berries, much of which will go into pretty glass jars. About one-half of the berries will be prepared for use at the soda fountains, pure crushed fruit, and this grade is preserved in enameled cans.

The other three canneries, two in Los Angeles and one in Pasadena, will together consume in the neighborhood of 1,000,000 pounds of berries. This will make the total pack of strawberries in this section nearly 3,500,000 pounds, or 150,000 crates. When placed in cans, and the cans in cases and these finally in cars, the pack will be sufficient to fill at least 175 cars.

HALF-HUNDRED HANDS.

In addition to the benefits which the growers receive, the canneries are making employment for about 500 hands, mostly girls and women, who sort the berries, pack the fancier varieties, do the labeling of the various receptacles when the canning is completed and are otherwise employed. The industry is one of the largest of the Southwest for the period when berries are plentiful, from the month of May until the middle of July when the crop begins to get smaller and the berries, grown in the warm weather, lose much of their flavor on account of rapid maturity.

WHAT'S DOING IN SAN FRANCISCO.

[SPECIAL CORRESPONDENCE OF THE TIMES.]

SAN FRANCISCO, May 7.—The visiting Japanese have had a fine time with plenty to eat and plenty to drink. There has been some music, too, and much conversation through interpreters. It is much nicer to talk in the usual way than it is to enforce opinions with speaking cannons. At the many banquets there was no dearth of stimulants and they could not be described as William M. Evarts once said of a feast given by President Hayes that the water flowed like champagne.

Gambling people are getting ready to fight the new anti-betting law. The Senate of Arkansas has passed a bill allowing racing and some of our sports are thinking of going to Hot Springs for their health.

Stonewall Jackson Harris is an unpleasant sort of a chap to have around. He insists that the world is coming to an end in a few years and hired a hall to tell us all about it. He has been especially commissioned from above to warn the world of its impending doom but some of the nickel in the slot machine men are willing to bet him 100 to 1 that nothing will happen before July 1st.

A dentist punched a youth for flirting with his wife, and then offered to fix a tooth broken by the blow. The boy may be young but he is not foolish. He knew enough not to sit in the chair of the angry husband and have his nerve touched up by a finished torturer. The lad is so ungallant as to say that he is not in the habit of flirting with grandmothers.

"The Quad," published by the students of Stanford, is not going to say anything mean about the professors this year. Inasmuch as it did last year causing several of the students to forget to graduate, the editors think that one diploma in hand is worth more than two jokes in the paper. Of course under the new plan the Quad will be unfit for publication and no one will buy it.

It is not so bad arresting aëronauts for dumping sand on the roofs these high fliers get to unlosing sand on this sandy peninsula there is going to be trouble. It is bad enough to have a lot of mud thrown on us without having sand thrown in our eyes.

When the question was popped after years of courtship the girl said "this is so sudden" and that is what we say when the creditors investigate the Thompson-Jaulus café which opened a few weeks ago in such a lovely society furore.

There is some consolation in this world after all and there is no immediate need of committing suicide when we read that masked highwaymen held up a hotel clerk and gave him a good beating after taking the big diamond from his shirt front. It is additional joy to learn that he is from Seattle.

Many of my friends, who own automobiles, even if they do not own anything else, are delighted with the good roads over the State and particularly with the splendid condition of the roads between here and Los Angeles. I find that it is almost as nice to motor to the southern city as it is to southern pacific it.

Sam Horton, newspaper man and a decent official under the Ruef régime is mad all through. He made a success of the cameraphone and sold out to advantage. The man he sold to got no advantage so he sued and in order to save the fee of a process server he telephoned Horton to call and than served him with the summons in the suit.

Professional men frequently refer to rivals as blacksmiths; but we have to take off our No. 8 hat to an amiable vehicle on a stinging weekly who says that members of the Press Club are shoe clerks because the new quarters are over a shoe store. PLUTO.

"ANVIL CHORUS" NOT ENJOYED.

Judges Rule Against Racket in County Garage in Hall of Justice Basement.

The "anvil chorus" in the basement of the new Hall of Justice on Buena Vista street, near Temple, will have to cease. Judges Willis and Davis have ruled against the pounding of hammers and the wheeze of disabled automobile engines, and the hospital for county machines will either have to be moved or a heavy steel floor put in to prevent the racket from disturbing the courts.

The county installed a fine garage in the basement of the new building, in which the automobiles of the Supervisors, Sheriff, Coroner, District Attorney and other officials have been kept, and where they are repaired. The pumping plant for the building is also in the basement.

All was well until repairs were made during the day. The mechanics' pounding sometimes drowned the voices of attorneys, and it was frequently necessary to send word to the garage that the racket must be stopped.

Are You Fat?

You know you cannot stay fat, don't you? That is, you can not be fat and be in style. The day when a fat woman was tolerated is passed. Nowadays all women must be in proportion or be ridiculous. This does not mean you should become skinny, however. You should not get below the hard flesh line. All you ought to lose is the bulky fat. That done you will find yourself to be a well formed, and therefore handsome woman.

Now, how can this be done? By exercising and dieting? Yes, and no. These two means will bring some results, but not easily nor soon. One is very hard work; the other is torture. Besides neither can be depended on to cause a uniform reduction. They may take off a fleshy shoulder, for example, and leave the double chin untouched. What you need, you see, is something pleasant to take that without injury to your health will take the fat off uniformly and quickly, say at the rate of a pound a day or so, until it is all gone where you want it to go.

For this purpose nothing is less expensive, safer or simpler than Marmola Prescription Tablets. Inexpensive because one large case, costing 75 cents only, will produce results; safe because they cause no wrinkles or stomach trouble, but rather improve the health and complexion, if anything; and simple, because they do all the work without asking thought or effort on the part of the taker. In short, they are the ANSWER if you are fat and wish to be thinner. If your druggist is of the better kind he will have them. If not, write the licensees, The Marmola Company, Dept. 235, Detroit, Mich.

CORCORAN ALFALFA LANDS

$60 Per Acre and Up



Corcoran has exactly the right climate—the rich sedimentary soil—the superabundance of pure, cheap water—which make it the most extraordinary alfalfa success in the state of California.

Corcoran ranchers are making themselves rich on alfalfa profits—alfalfa raising, combined with poultry raising and dairying, actually netting many Corcoran ranchers from $150 to $1500 per month.

What these ranchers are doing today—you can do. You can now buy land at Corcoran for $60.00 per acre and up—and you can buy it with the absolute knowledge that it will yield you handsome profits from the start. And that it is growing in value every day.

Write for our handsome illustrated alfalfa booklet which gives the facts about Corcoran in detail.

Terms—¼ cash, 5 years to complete payments. 25 per cent. Improvement Rebate.

Midweek excursion leaves Los Angeles for Corcoran Wednesday evening, May 12th. Get information from

NEWPORT & MILNER

General Agents for Security Land & Loan Co., Original Owners and Developers of Corcoran, 204-209 Central Building, Sixth and Main. Home F-6402, Main 4792.

Corcoran has free natural gas for heat, light and power—best railway facility—and every social and educational advantage.

HEWITT ADV. CO

ANNIE OAKLEY

The World's Greatest Lady Rifle Shot

Uses and Recommends

NEWBRO'S HERPICIDE

THE ORIGINAL REMEDY THAT KILLS THE DANDRUFF GERM

"Traveling as I do continuously, I have been troubled a great deal with dandruff and falling hair, and until I tried Herpicide I never found a remedy that was satisfactory.

Herpicide is a delightful preparation that fulfills the claims made for it, and no lady's toilet is complete without it. I highly recommend it to my friends."

(Signed) ANNIE OAKLEY.

It is certainly significant that Miss Oakley, the celebrated rifle shot and theatrical star, who has travelled so extensively abroad, should choose Newbro's Herpicide as the most efficacious toilet remedy for the scalp. No one will doubt her opportunity to choose the best and those who have seen the natty and winsome Miss Oakley, will not doubt her power of discrimination in matters of this sort.

Newbro's Herpicide is a scientific germacide and prophylatic for the hair and scalp, it destroys the germ or microbe that causes dandruff, itching scalp and falling hair, after which the hair will grow as nature intended, except in cases of incurable baldness. Extraordinary results sometimes follow the continued use of Newbro's Herpicide.

If your hair is dull, brittle or lusterless, don't wait until it begins to fall, but save and beautify it with Newbro's Herpicide. In addition to its wonderful medicinal qualities, Newbro's Herpicide is the daintiest and most delightfully refreshing hair dressing available. The first application proves its goodness. Try it.

Herpicide contains no grease, it will not stain or dye.

Stops Itching of the Scalp Almost Instantly

Send 10 cents in stamps to The Herpicide Company, Dept. 18, Detroit, Mich., for sample and booklet. One Dollar Bottles Guaranteed. At Drug Stores.
When you call for Herpicide do not accept a substitute.
Applications at Prominent Barber Shops.

FOR SALE AT ALL DRUG STORES.



Notice of Trustee's Sale.

Whereas, the People's Gas and Company, a corporation organized existing under and by virtue of the State of California, and having principal place of business in the of Los Angeles, County of Los A State of California, by a deed of dated September 1st, 1906, recorded tober 12th, 1906, in Book 2875, Page Trust Deeds, in Book 1493, Page Mortgages, and in Book 185, Page Chattel Mortgages, in the office of County Recorder of Los Angeles Co California, did grant and convey premises therein and hereinafter descri to the TITLE INSURANCE AND TR COMPANY (herein sometimes ca "Trustee"), as trustee to secure, a other things, the payment of a c indebtedness of said People's Gas Coke Company in the sum of $5,0 evidenced by 6000 bonds amounting aggregate to $5,000,000, dated Sep 1st, 1906, due and payable thirty after date, with interest thereon a rate of five per cent. per annum, semi-annually, in Gold Coin of the States of America, interest payab the 1st days of March and Septe of each year, and represented by est coupons attached to said bonds cipal and interest to be paid at the tional Bank of Commerce, Los A California, American National B Pomona, California, or the Hanover tional Bank, New York City, N. Y.

Whereas, That $227,000 par va said bonds and no more have b sued and bonds of said issue amount of $227,000 were on the of September, 1908, and are now standing; that G. H. Hayes was 1st day of September, 1908, and the owner of $219,000, par value, outstanding bonds; that on the of September, 1908, there became interest upon said bonds, owned said G. H. Hayes, the sum of that said interest was not then the said G. H. Hayes or to any in his behalf, and has not been paid; that on the 2nd day of Sept 1908, said G. H. Hayes, presen coupons representing said interest People's Gas and Coke Company manded payment thereof, which was refused; that on the same presented the coupons represent interest to the National Bank merce in the City of Los Angel fornia, said Bank being one of the of payment of said coupons, manded payment thereof, which was refused by the said Nation of Commerce because of want of the People's Gas and Coke C to pay the same or any of them;

Whereas, on the 8th day of Sept 1908, written notice of said defa given to and served upon the sa ple's Gas and Coke Company by tie Insurance and Trust Compan tee, which written notice stated cleared the said default and the lars and amount and consequences of, and

Whereas, said default has from the 1st day of September, the present time, and for sixty days after said written thereof by the trustee to the ple's Gas and Coke Company; interest so in default has not nor any part thereof; and

Whereas, it is provided in of trust that if the said People's Coke Company shall fail to pay pons or any of them, according tenor and on the due presentati same and such default or fail continue for a space of sixty da written notice thereof had by the trustee of the said Peop and Coke Company, then the amount of principal and interest bonds shall be deemed immedia and payable at the election of tee; and

Whereas, said G. H. Hayes, owner and holder of $219,000 par said bonds, has in writing default and has declared that thereof the whole amount of and interest of said bonds outs now due and payable, and has no the said default; and has requ directed the trustee to elect and the principal of said bonds due able, and that it proceed to sell erty covered by said deed of therein provided; and

Whereas, by reason of said de the request and demand of the Hayes of the TITLE INSURA TRUST COMPANY, trustee, has the whole amount of the bonds ing to be now due and payable;

Whereas, it is provided in said deed of trust that in the event fault as aforesaid the said trust proceed to sell and dispose of erty covered by said deed of public auction in the City of Los to accomplish the objects of said first giving notice of said sale deed of trust provided; and

Whereas, there became due a day of March, 1908, as interest bonds owned by the said G. H. the further sum of $5475; that terest was not then paid to the H. Hayes, or to any person in h and has not since been paid, payment thereof has been dem the said G. H. Hayes.

Now, Therefore, notice is hereb that the undersigned by virtue thority in it vested as trustee at public auction to the highest for cash in United States Gold Saturday, the 22nd day of May, the hour of eleven o'clock a. m. day, at the Broadway street ent the County Court House, in the Los Angeles, County of Los A State of California, the property described situate in the County Angeles, State of California, to-wit:

1. All right, title, claim, estate interest, legal or equitable, of the Gas and Coke Company in and and all real estate or the tenem appurtenances thereof, however or wherever situated, including all right and interest in the sa mains and laterals, meters, s service pipes, connections and ap dentals connected or used there

2. All the real property or estate therein acquired since the said deed of trust, by the said the first part.

3. Also license rights under the ing United States Letters-Patent License-Agreement dated August 1906, between Lowe Manufacturing pany and said People's Gas and Company, and subject to all the ants and conditions thereof, and Letters-Patent are more particularly scribed as follows, to-wit:

Letters-Patent No. 711,504, granted tober 21st, 1902, for "Process for Manufacture of Coke and the Recov Gases therefrom."

Letters-Patent No. 711,505, granted tober 21st, 1902, for "Process for facturing Coke."

Letters-Patent No. 718,008 granted uary 6th, 1903, for "Air Heating Steam Generators."

4. All stocks, bonds and other ties and contracts held and owned said People's Gas and Coke Compan acquired by said People's Gas and Company since the date of said deed.

Also all other property of every character and description owned 1st day of September, 1906, and all erty of every name, character and scription acquired by the said Gas and Coke Company since said including all real estate, buildings houses, gas works, coke ovens, and connections, holders, receiver wharves, warehouses, rights of means of distribution, machinery description, equipment, all rights patents, privileges and franchises ery name and nature and wherever situated; including all property the said People's Gas and Coke Co on the 1st day of September, 1906, property subsequently acquired by date hereof.

Together with all and singular tenements, hereditaments and ap ances thereunto belonging or in anywise appertaining.

Or so much thereof as shall be sary to pay the principal sums of bonds outstanding, to-wit: The $227,000, together with interest from the 1st day of March, 1908, rate of five per cent. per annum, penses of said trust in the sum of a counsel fee of $500, and the cost of said sale.

Terms of sale cash in United Gold Coin, twenty-five per cent. at the time of the acceptance of and balance at the delivery of deed.

IN WITNESS WHEREOF, said INSURANCE AND TRUST COM has authorized this notice and has its corporate name and seal to be unto affixed by its President and ant Secretary thereunto duly auth this 19th day of April, 1909.

TITLE INSURANCE AND TRUST COMPANY, TRUSTEE.
By WILLIAM H. ALLEN, P

By W. R. BROW
Assistant Secre

[Corporate Seal]

Laying Out Palatial Estate for Trolley King in Beautiful San Gabriel Valley

(Continued From First Page.)

slowly through one of the most crooked of cañons, a brook which never fails throughout the driest season.

IN CHARMING WILDWOOD.

In this charming wildwood spot Mr. Huntington is building a home that when finished will easily take rank as the most palatial in buildings, grounds, richness and variety of scenery, landscape features and plant life of any on the Pacific Coast. Over forty gardeners, grading teams and workers generally have for two years been laboring to mend nature by covering the fable land and hillsides, first, with a generous coating of the finest peat soil and secondly with an array of plants so diversified that every country in the world is represented by nameless subjects. Conservatories, giant lath houses, a deer park, rose garden, lakes and lily ponds, ferneries, cactus gardens and a great number of rare plant collections have turned the area for a quarter of a mile in every direction from the residence site into one vast botanic garden outlined by miles of roads and paths skirted and bounded by hundreds of thousands of bed and border plants.

Already over $160,000 has been expended in the development of these grounds, $22,000 worth of plants alone having been placed in the grounds in the twelve months previous to the 1st inst. More are arriving daily from different parts of this and foreign countries, and yet it is understood that this is but the beginning.

In the midst of this vast garden of rare and costly exotic plant life Mr. Huntington is rearing a mansion that falls nothing short of a palace, and, indeed, the surroundings will, with the growth and mellowness that time alone can bring, far surpass those of the average institution known the world over as a "palace." From time to time comes news that Mr. Huntington has purchased tapestries to the value of a clean million of dollars, $80,000 paid for a single picture, and other things in keeping, so that the equipment and furnishings are to be second to none. As to the building itself, the architects have stated that it is a combination of Italian and Spanish Renaissance, and is built in such a manner and of such material that it should stand as it is finished for a thousand years. Made of re-inforced concrete, it is practically one piece of cement, in which is embedded a framework of steel. At present only the supporting columns and the roof is in evidence, and it indeed looks strange to see even the roof of solid concrete. As all of the contracts are let, no one may say just what the total cost of this palace will be, as it is to be all of the best, and absolutely fireproof. All that can be determined at present is that the cement walls and roof are being built under contract, at a cost of $70,000. At least one more year will be consumed in finishing the building, and neither the architects nor Mr. Huntington's representatives will venture a guess as to the total cost.

GREAT CONSERVATORIES.

In the near future the largest conservatory and range of private glass houses ever constructed on this Coast will be built a few hundred feet to the north of the residence and these will be filled with the finest tropical vegetation to be found in the world's markets and many will be collected in the tropic wilds. Already a number of large lath houses have been built and these are fairly teeming with the rarest and best of the vegetable kingdom. Here palms and cycads may be found from the tropics of South America, Africa and Asia and with many from climates similar to our own; also from China and Japan and all other countries where these plants abound.

As an instance of the quality of the plants purchased the writer has before him an invoice of plants recently purchased for Mr. Huntington and now on the way here which totals $4,320 for twenty-nine plants. The finest one of these is a Kentia palm thirty feet high, carrying sixty-two leaves and costing at the place of purchase $360 and there are several listed at $500 each or a little less. Among these is a collection of seven species of Encephalartos, a cycad (or sago palm) from tropic and subtropic Africa. Another plant, Rhapis palm, has fifty-two stems twelve feet high, which is so much larger than anything in the line seen about here that the best specimen from hereabout would look like a pygmy beside it. Nothing in the palm list will prove more strikingly curious than two Caryotas or fish-tail palms which will rear their heads in the new conservatory to the height of thirty feet.

FERNS FORMING A JUNGLE.

Near the mansion, under the shade of giant live oaks, there is growing a collection of tree ferns that are so vigorous and thrifty that in a few years they will form a tropical jungle of great beauty and interest. Most of these ferns are from Australia and New Zealand. Not unlike ferns in appearance are a number of giant sago palms (Cycas) direct from Japan, by far the largest ever sent here, one of them having thirty-six heads or crowns of leaves.

One of the most attractive features of the grounds is a series of lily ponds in the lower bench or plain just in front of and below the residence. In the continuous set there are seven ponds, each one lower than the one next toward the source of the water supply. These ponds are together several hundred feet long and an artificial creek of an additional two hundred feet feeds them with a never-failing supply of fresh water. About the shores of these lakes are planted every sort of marsh plant obtainable while within the ponds proper may be seen the largest and choicest collection of hardy and tropical night-blooming and day-blooming lilies west of Chicago and perhaps unrivaled even in the Windy City. One of the narrow necks of water, between the two largest ponds, is spanned by a rustic stone bridge and from this may be seen numerous plant-studded islands, promontories, and quiet, shady bayous.

By passing under a roadway these waters connect with a much larger lake containing a large island on which stands a palm-thatched summer house, surrounded by bamboos and reached by a rustic wooden bridge. The margin of this lake is skirted with tropical water lilies while the waters abound with a variety of fish and over the surface float a half-dozen stately swans. One of the lesser ponds contains a hot-water pipe system for artificial heating of the water and here is grown the famous Victoria regia, the giant lily of the Amazon River, with leaves six feet in diameter and flowers a foot across.

CACTI BY THOUSANDS.

On the dry hillside above the largest lake there are cacti by the thousands. Carloads have been shipped in from Arizona, and within a month collections are due from Mexico and both the Colorado and the Mohave deserts, in this State. As all cacti are natives of the Americas, a fine collection may be gathered within a comparatively short time. The largest plants now in place are specimens of the giant cereus of Arizona and Northern Mexico, ranging from ten to twelve feet in height. There are also some fine plants of the fish-hook cactus (Echinocactus Wislizeni,) as large as a barrel. It is expected that in a year's time this collection will surpass in number and variety the famous cactus garden of White Park at Riverside, now the largest on the Pacific Coast.

A space of 200 feet square has been reserved for the rose garden, the main feature of which is a giant pergola in the shape of a Greek cross, with arms a hundred feet long, each containing a turf walk eight feet wide. Already over a thousand roses have been planted and when these are all bearing flowers, festooned over the pergola or arranged in color schemes in outlying beds it will be a marvel and education to all rosarians, both amateur and professional. Several hundred of these roses were imported direct from Ireland and are already in full bloom. With the rose garden the list of garden accessories and special features comes to an end, but there is contemplated a great variety of landscape work that will more than double the present number of special features exclusive of plant collections.

The plant collections, that is, groups of one kind of plant in great numbers, is one of the most interesting and educative of the various features in any part of the estate. Of bamboo there are nearly a thousand, native for the most part to India, China and Japan, though every country where bamboos grow has been drawn upon. In the lot may be seen low dwarfs from the high altitudes of the Himalayas and giants from tropical India that when full grown will tower a hundred feet above their lowly relatives, the grasses.

The richest assortment of plants and those representing the greatest outlay of money are to be found in the grand collection of palms. A large part of this outdoor palm garden of hardy subjects has been picked up in California, and the largest speciments of the several species to be found in this State are here brought together. These have cost to purchase, move and replant as high as $400 for a single palm. In this collection there are several hundred of the largest Cocos plumosa in California, and many of these have been utilized to adorn the main roadway leading up to the residence. By far the greater number of these palms are natives to North, South and Central America, though lands across both oceans are also represented.

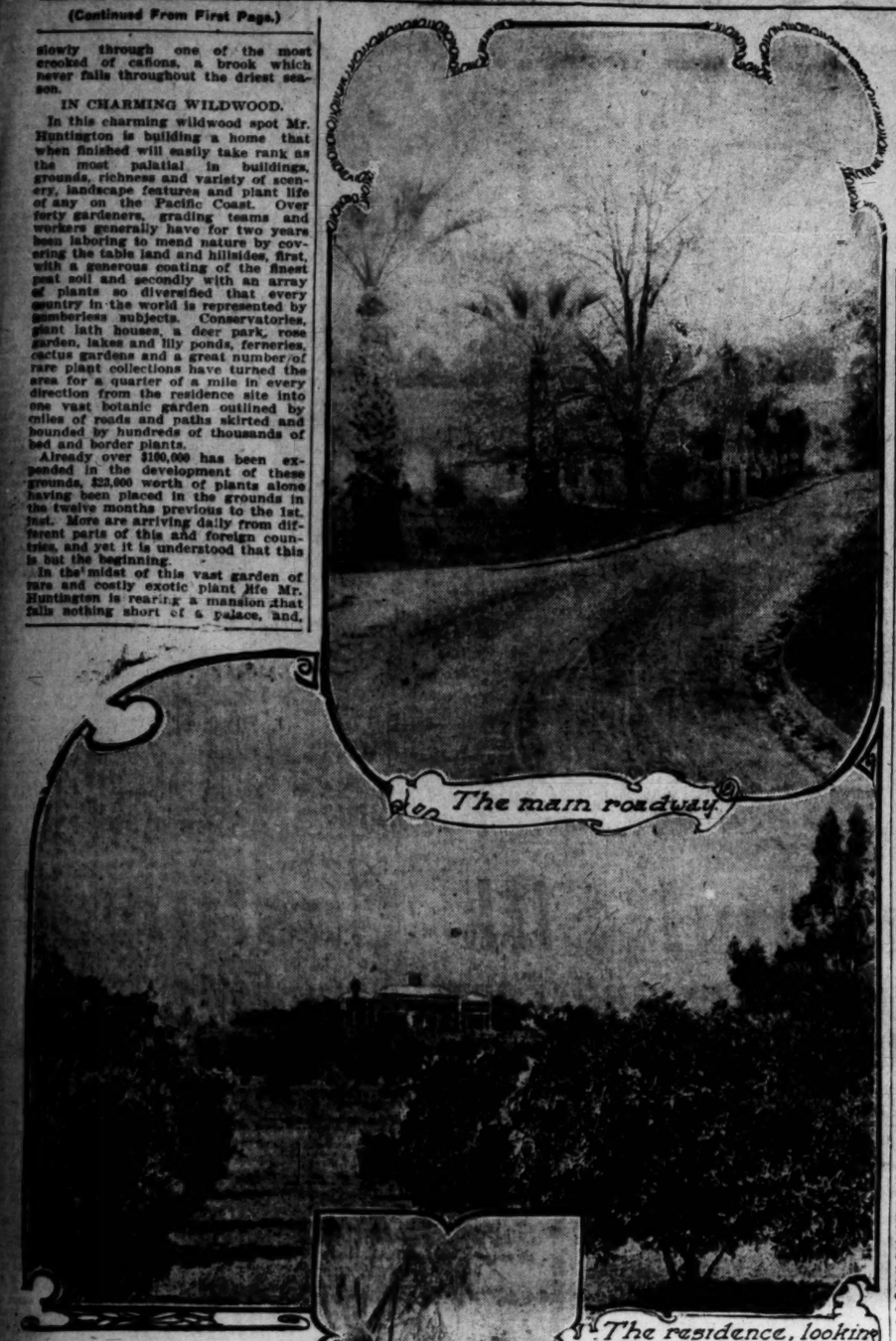
While on the subjects of roadside planting it is of interest to know that along one roadway have been planted nearly three thousand plants of English ivy, and on another for four miles nothing but Cherokee roses. In other parts there are collections of shrubs and creepers consisting of a hundred sorts, but of Choisya and Duranta alone there are five hundred each. There are so many miles of roads and paths that a page of The Times would be needed to enumerate the different species of plants to be seen.

One of the features in plant collections which will dominate a large part of the grounds is the wonderful number and variety of conifers or cone-bearing trees. These may be seen by hundreds over a large range of territory, and comprise a hundred or more species, each represented by scores or more of a kind. Many of these are native American trees, but a special display has been made of the giant cedar of the Himalayas, a tree admirably adapted to California conditions and one of the most strikingly beautiful among the many sorts here assembled.

When completed one of the most curious groups of plants will be the cycads, very fairly represented in California by the Japanese cycads; erroneously known as sago palm, for it is not a palm at all and only resembles it in appearance, not being closely related. Some time will be necessary to perfect this group of plants, for many of the species have to be brought from remote parts of Africa, while others must be collected in the unsettled parts of Mexico and Central America. Some of these cycads have fern-like leaves eight or ten feet long; others have their leaflets barbed and spined in quite as formidable manner as the average cactus. In size they range from dwarfs but a foot high to large plants now a dozen feet, but which in their native habitat range to many times their present stature. In color they are light to dark green and through glaucous-green to "true blue."

The Australian eucalypts are not largely represented in the plant groups for the reason that nearly all species are tall and pole-like and are therefore out of harmony with the round-topped hills and live oaks, but a few of the more umbrageous species have been utilized for shade or a combination of shade and showy blossom. An even hundred of the scarlet-flowered eucalypt have been grouped and when these are in blossom they should present a truly dazzling sight, for the vivid scarlet of those flowers are, in sunshine, often too bright to be gazed upon at length or a temporarily clouded vision will result. Not remote from these are planted 400 eucalyptus Lehmanni, a species of umbrageous growth not unlike the pepper tree in spreading habit. These will, in time, produce a pleasing shade as they do not grow tall and harmonize perfectly, in form and color with the surrounding live oaks.

Rumor had it at one time that many fine trees and plants and much valuable orchard area were to be sacrificed to a wholly artificial feature, an Italian garden, but plenty of scope for formality may be found close about the palace that is being reared. Those closest to Mr. Huntington do not believe he will allow man to so mar the face of nature. The city dweller may revel in Italian gardens; they only represent money expended, but no man will, ever "produce such grand scenery as that to be found on the magnificent estate of five hundred acres. Man mars but never re-creates, and all nature-lovers who have seen the scene are enthusiastic over the manner in which Mr. Huntington has arranged for the preservation and improvement of this great natural



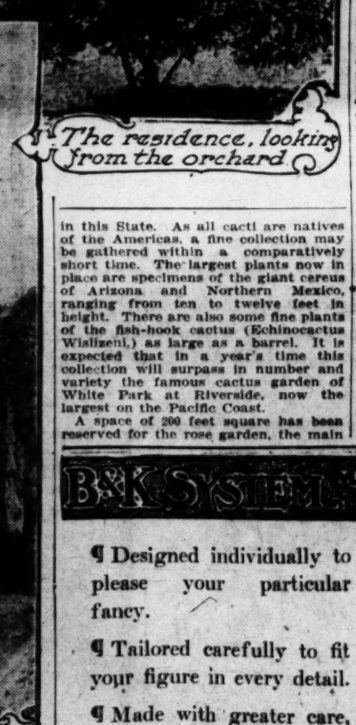
The main roadway



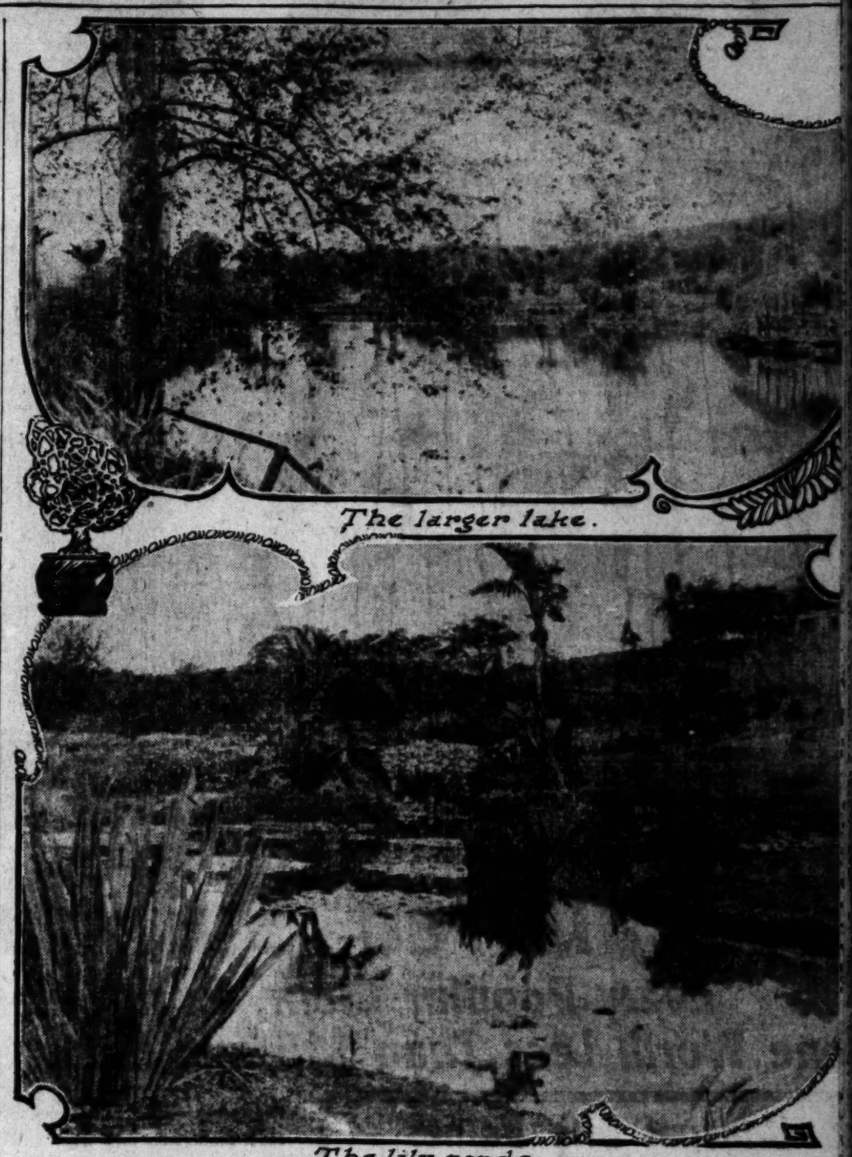
The giant Cocos palm.

Huntington's New Home.

Glimpses of the vast estate where a palatial residence is being erected for the trolley magnate.



The residence, looking from the orchard



The larger lake.

The lily ponds.

Links in the Chain of Eight Lakes.

Views of the extensive aquatic gardens on the grounds about the magnificent home of H. E. Huntington—a chain array of tropical and hardy water plants.

B & K SYSTEM OF CLOTHES

¶ Designed individually to please your particular fancy.

¶ Tailored carefully to fit your figure in every detail.

¶ Made with greater care, more skill and closer attention to the little points of fit and finish than any ready-made clothes on the market.

¶ No higher in price than factory made garments; much lower in price when you consider quality and satisfaction.

SUITS TO ORDER $20 TO $50

¶ A comprehensive showing of the latest weaves and colorings in domestic and imported woolens to choose from.

¶ Don't delay ordering your summer suit—come in tomorrow—either store.



BRAUER & KROHN

"TAILORS TO MEN WHO KNOW"

128-130 S. SPRING

COR. FIFTH & SPRING 114½ S. MAIN

Overland Limited

For First Class Travel Exclusively

SAFETY—The ONLY limited train service protected by electric, automatic, block signal system.

SPEED—Chicago in three days from Pacific Coast.

COMFORT—Drawing-room, State-room Sleeping Cars to Chicago. Parlor Observation Car with spacious open air observation rotunda. Library, Cafe, Ladies' Reading Room, Gentlemen's Cafe and Smoker.

Crosses High Sierra and Great Salt Lake By Daylight

Low Round Trip Tickets

For Vacation Trips East This Summer

Tickets sold May 15, 16, 20, 21, 22, 31. June 1, 2, 3, 4, 14, 15, 16, 17, 18, 19, 25, 26, 27. July 1, 2, 3, 4, 5, 6, 7. August 9, 10, 11, 12, 13. September 7, 8, 9, 10, 13, 14, 15.

RATES—New York $108.50; Boston $110.50; Chicago $72.50.

Many more on application. Choice of routes. Long time limits.



Southern Pacific
Union Pacific

600 South Spring St.
Cor. Sixth

Arcade Station,
5th St. & Central Ave



400 Tailored Suits and Beautiful Silk Costumes

Every Popular Cloth, Every Wanted Color, Every Size and Every New Style
None Worth Less Than $15 and Many Suits and Costumes Worth $30. Choice Monday $9.90

A gigantic deal consummated by our New York representative places in our possession 400 handsome tailor-made suits and 200 attractive silk dresses and costumes at less than the bare cost of materials, not even figuring the buttons and hooks and eyes. In the suits you will find every desirable cloth that is popular with the tailors—worsteds, serges, fancy Panamas, novelty suitings, etc., in every color that is in demand, with plenty of blacks. The novelty colors are here, including smoke or taupe and rose. There are all sizes from 34 to 44 for women and misses' sizes from 14 to 20. A few three-piece suits in the collection. Also a small number of high-class cream serge suits that are worth $25.00. But unless you are here at 8 o'clock you'll not be apt to get a cream serge suit, as there will be a big demand for these. There's not a single suit in this entire collection worth less than $15.00—many of them are worth $20.00, quite a number worth $25.00, and a good, generous assortment of splendid $30.00 suits. Above are pictured seven of the exact styles, drawn from life. The entire lot goes on sale promptly at 8 o'clock Monday morning.

Unusual Silk Values
Hale's Good Goods

$1.25 Rough Silks 89c Yard

ough silks that are so popular for gowns and costumes; heavy, ight quality; pure silk; all the new colors; splendid value at .25. On sale at 89c a yard.

Plain and fancy pongee silks; 24 27 inches wide; self-colored dots d stripes as well as plain aves; excellent line of colors; avy all silk quality ..... 75c rth $1. On sale at.....

34-inch natural colored pongee silk, heavy quality; a grade that has the body and weight making it desirable for outer garments and full costumes. Worth $1.25. Sale price..... 95c

$1.25 French Foulards 95c

ench foulard silks; self colored jacquard weaves with white ures; very attractive and popular; new shades of rose, canard, vy, wistaria, Copenhagen, green, etc; great value at $1.25. Sale ice 95c.

Genuine English sicilian, 45 in. de; deep, rich black; bright, lus- ous finish; splendid value at 85c. special sale, ... 50c e yard.....

All wool serge; 42 inches wide; heavy, smooth finish; all the staple colors; excellent value at 85c. On special sale, the yard..... 68c

$1.00 44-inch Cream Serge 79c Yard

eam suiting serge; all wool; 44 inches wide; heavy, smooth eave; splendid value at $1.00. Special sale at 79c a yard.

Splendid Hosiery Values For Monday

School Hose 12½c

Children's school hose; one and one or two and one ribbed black cotton; double knee, heel and toe; all sizes; exceptional value at 12½c.

Infants' Hose 15c

Infants' mercerized cotton hose; fine ribbed; nicely shaped and finished; all colors as well as white; give excellent service; splendid value at 15c.

Misses' 35c Hose 25c

Misses' mercerized cotton hose; spliced heel and toe; all the popular colors as well as black and white; regular 35c value. Sale price 25c.

Women's fine gauze cotton hose; double foot; fast black; an extra good wearing stocking; nicely shaped and finished. Three pairs for $1

Women's fine gauze cotton hose; full fashioned; tan, pink, blue, red, gray and white; 35c value. On special sale Monday, the pair 25c

Women's 25c Lace Hose 15c

Women's allover lace hose; fast black; assorted patterns; double heel and toe; splendid value at 25c. Sale price 15c.

Children's Ribbed Hose, 3 for 50c

Children's one and one black cotton ribbed hose; double heel and toe; splendid wearing; all sizes; special value at 3 pairs for 50c.

Stunning Silk Dresses Worth $30 at $9.90

Handsome silk dresses and costumes suitable for afternoon or evening wear; also gowns for street wear. They are all new styles. There is a great diversity as to cut, finish and trimming. Every popular color is represented; 200 gowns in the assortment and every size. Values range from $15.00 to $30.00, with more that are worth $30.00 than $15.00. Choice Monday $9.90.

New Parasols
Values Up to $5.00

$2.45

wo hundred pretty new para- ls, linen, silk and embroidered wn. All the new and desirable olors, plain and fancy, long han- les, newest shapes, Tokio frames Parasols that sell regularly at 3.50, $4.00, $4.50 and $5.00, on ale Monday at $2.45 each. Come arly and get first choice.

15c Colored Lawn 10½c

Thousands of yards of colored lawns and batistes in figures and border designs; regular 15c grade on sale Monday at 10½c yd.

12½c Persian Lawn 7½c

Fine sheer Persian lawn, 32 in. wide for waists and dresses cheap at 12½c Monday only, 7½c yard.

25c Dotted Swiss 15c

Fine quality dotted swiss all size dots for waists and summer gowns; 25c quality, Monday 15c yard.

40c Long Cloth 29c

Yard wide imported longcloth for fine undergarments, splendid quality worth 40c, on sale Monday at 29c yard.

25c Scotch Suiting 10c

A new summer fabric called Scotch suiting that will wash beautifully; good patterns, worth 25c, on sale Monday at 10c a yard.

A New York Importer's Stock of Fine Valenciennes Laces

5c yd. — **5c yd.**

Exactly 28,404 Yards—Beautiful Patterns 15c, 19c, 25c, and 35c Values. The Greatest Lace Sale Ever Held in Los Angeles

By far the best lot of laces that were ever placed on special sale in Los Angeles. Nearly 30,000 yards of the finest French and German Valenciennes, also Mechlin, Maltese and some Baby Irish laces; hundreds and hundreds of patterns; all of them in matched sets with edges and insertions. There's not a piece in the lot worth less than 15c, others worth 19c, 25c and 35c, and there are some few pieces that are worth as much as 75c a yard. See the window display and come Monday prepared to lay in a stock of laces that will last you a lifetime. Early choosing will be best. The entire lot goes on sale Monday at 5c a yard.

$1.50 Embroidered Flannel 98c

Yard wide embroidered wool flannel, rich designs, well wrought in heavy silk; worth $1.50 on sale Monday at 98c yard.

85c Cotton Diaper 75c

24-inch Red Star cotton diaper in paper cartons; perfect in every respect; 10-yard pieces worth 85c Monday, 75c piece.

$1.75 Table Damask $1.25

72-inch double satin table damask in lily, fleur-de-lis and snowdrop patterns; good weight, worth $1.75. Sale price $1.25 yard. Napkins to match this table damask, 27-inch size, $3.75 a dozen.

$3.25 Napkins $2.25 Dozen.

22-inch bleached linen napkins; assorted patterns; good, heavy quality; worth $3.25; sale price $2.25 a dozen.

25c Bath Towels 15½c

Good quality Turkish bath towels; size 22x54 inches; good weight. A splendid 25c towel. On special sale at 15½c.

Hair Dressing
3rd Floor

Mme. Wilbur in Charge

We have the best appointed, most sanitary hair dressing and manicuring parlors on the Pacific Coast. We employ none but expert attendants and do not work apprentices.

Special sale hair goods Monday, switches, puffs, rolls, pompadours, curls, etc., at remarkably low prices.

FREE WITH $5.00 PURCHASE.

With every purchase of $5.00 or more Monday in hair goods, we give an up-to-date hair dress, including all-around curl.

Ladies are invited to have a free application of Mme. Wilbur's face cream.

Nadia Corsets
$1.00

Nadia corsets, medium or high ust; long hip or girdle top with ong hip; straight front support- rs attached; all sizes; price $1.

Nadia Corsets, high bust, tapering waist, deep hip, made of fine white outil; all sizes; price..... $2.00

Nadia Corsets for the average slender figure, made of silk brocade, medium high bust and length; white and colors; all sizes; price..... $3.50

BUST RUFFLES, ALL STYLES

Infants' $1 to $2 Caps 50c

A traveling man's samples of infants' and children's mull and embroidery caps; also fancy straw hats and bonnets; trimmed with laces, embroideries, ribbons and flowers; all in good condition, perfectly fresh and clean; none worth less than $1.00, others worth up to $2.00. Monday, on the third floor, 50c.

Infants' soft sole shoes; patent leather vamp; colored kid uppers; lace style; worth 35c. Sale price 25c

Infants' plain white daisy flannel pinning blanket with muslin band; nicely finished; worth 35c. Sale price 25c

Infants' $1 Nainsook Slip 75c

Infants' soft nainsook slips, yoke of fine tucks and lace insertion; lace edge in neck and sleeves; $1.00 value. Sale price 75c.

Infants' slips of long cloth; yoke of fine tucks and embroidery insertion; worth 65c. On sale at 50c

Infants' long skirts of daisy flannel; silk embroidered; muslin band; good quality. Sale price 50c



Infants' and Children's Caps--- Worth Up to $1.00 ..... 25c

Manufacturers' samples of infants' and children's mull caps, poke bonnets and hats. Also fancy straw bonnets and hats. A great variety to choose from. Various styles of trimmings. None worth less than 50c; many worth $1.00. On sale Monday, third floor, 25c each.

Children's $3.00 and $3.50 Dresses $1.98

Children's French or Mother Hubbard dresses of fine lawn; Dutch or high neck; long or short sleeves; trimmed with lace or embroidery; ages 2 to 6 years; regular $3.00 and $3.50 dresses. On sale Monday, third floor, $1.98.

Infants' 50c Flannel Sacques 39c

Infants' cream wool flannel sacques; scalloped band; cuffs and collar finished with silk shell edge; regular price 50c. Monday, on the third floor, 39c.

45c Mercerized Waisting Very Newest Patterns 25c

Fine mercerized waistings in figures and the new stripes; for tailored made waists and summer suits; quality that will retain its luster after washing. We consider it a bargain at 45c. A very special offering for Monday at 25c a yard.

Best Spool Cotton Monday 7 Spools for 25c

Williamtic six-cord spool cotton, the best made for hand or machine; all umbers; black or white. Always sells at 5c, Monday, all day, 7 spools for 25c

Hooks and eyes, black or white, 2 doz. to a card; always 5c. Monday, the card..... 1c

Skirt markers with chalk; always sell at 25c. Monday, complete 15c

Pillow ruffing, full length, all colors; regular price 49c. Monday, the piece 25c

Button Moulds All Sizes

10c Muslin Drawers From 8 to 9 a. m 25c

Women's muslin drawers, made om good strong muslin, cut full, nished with lawn ruffle, cluster tucks and embroidery edge; egular 50c value, Monday 8 to 9 .m., 25c a pair.

10c Persian Lawn From 8 to 9 a. m..... 8⅓c

36-inch fine Persian lawn, smooth and ven. Great value at 20c Monday, 8 to 9 a.m., 8⅓c yard.

7 1-2c Best Calico From 8 to 9 a. m 5c

Full pieces best standard American prints, all colors, new patterns; sold everywhere at 7½c, Monday, 8 to 9 a.m., only 5c yd.

40c 45-inch Bobbinet From 8 to 9 a.m..... 19c

45-inch bobbinet for curtains, etc.; white and arabian shades; regular price 40c; Monday 8 to 9 a.m., third floor, 19c a yard.

65c Cork Linoleum From 8 to 9 a. m 39c

The very best grade of linoleum that is made. New geometrical and tile patterns; 6 feet wide. Regular 65c quality. Monday, 8 to 9 a.m., 39c a square yard.

Odd Corsets Values up to $3.50 ..... 98c

Broken lots of Kabo, Thompson's and P. D. Corsets; good models and a fair assortment of sizes; regular prices range from $1.50 to $3.50. Monday, 8 to 9, each 98c.

$3.50 White Skirts From 2 to 3 p.m..... $1.98

Women's white skirts of muslin, lawn or cambric; deep flounces, elaborately trimmed with lace or embroidery. $2.50, $3.00 and $3.50 values. Monday, 2 to 3 p.m., $1.98.

$1.00 Muslin Gowns From 2 to 3 p. m 69c

Women's French gowns; round yoke of fish-eye lace insertion and beading run with ribbon; short sleeves, lace-trimmed; $1.00 value, 2 to 3 Monday, 69c.

$2.50 Parasols From 2 to 3 p. m 95c

Plain and fancy parasols, silk, lawn and linen, with or without ruffles; long handles; new colors and shapes, $2.00 to $2.50 values. Monday, 2 to 3 p.m., 95c each.

Women's $3.50 Sweaters. From 2 to 3 p.m $1.98

Woman's sweater jackets; semi-fitted styles in white, gray or red; shawl collar and pockets; all sizes up to 44; $3.50 value. Monday 2 to 3 p.m., $1.98.

12 1-2c Linen Crash From 2 to 3 p.m..... 7½c

18-inch all-linen toweling crash; good weight for roller or kitchen towels. An unusually good value at 12½c. Monday, 2 to 3 p.m., 7½c a yard.

15c Pillow Cases From 2 to 3 p.m..... 7½c

Bleached pillow cases; good weight; size 45x36 inches; worth 15c. Monday, 2 to 3 p.m., 7½c. No telephone or mail orders. Limit of six to a customer.

Review of the Week
STATE OF REALTY MARKET.

REAL-ESTATE SECTION.

Los Angeles Sunday Times

Part V—24 Pages.
SECOND LINER SHEET.

XXVIIITH YEAR.

SUNDAY MORNING, MAY 9, 1909.

On All News Stands, Trains and Streets. 5 CENTS.

Houses, Lots and Lands—Saturday Review of Building and Development.

FACT AND COMMENT.

As the spring advances the real estate market in the city of Los Angeles is gradually assuming better shape. There is abundance of money here for investment, and as we become more certain of the immediate future, transactions are picking up slowly, but surely. Perhaps the best indication of all is that the reviving confidence is most lively in the minds of those who know Southern California best. During the past few days we have had several important investments made by persons who have been resident in this city or other part of the country for the past forty years. These old timers have paid their ready cash for several fine pieces of property, and they have paid good full prices for them, too. In one case out on Bonnie Brae and Ninth streets a citizen, who has made his home here from 1870 paid $200 a foot for a practically vacant piece of property. The old Rindge house is on it, a good one, but too antiquated to cut a dollar's worth of figure in the mind of the buyer. He buys for an investment and is sure he has paid none too much for a very fine piece of property sure to come into use at no distant day for a family hotel or fine apartment site.

—o—

Newcomers Secure Homes.

The Fact and Comment man during the last week has come into contact with a half a dozen persons, in one case four of them in a single instance, who all told of friends who were building fine homes for themselves in the city. In every instance these new home builders had come here not more than three years ago for the first time. At first they were tourists pure and simple, who came out for a few weeks to see California and the Pacific Coast. Their weeks extended into months. Next year they returned to spend a longer period and the third time they came to stay, having purchased lots and entered into contracts to build fine houses. This has been the history of Los Angeles for forty years past. There have been few persons who have ever visited this city and remained as long as a year who were ever contented to live again anywhere else. The fascination of the climate and scenery have proved too strong magnets for them to resist. If they have gone back to their old home it has been solely because business made it imperative that they should do so, and there is always a lingering hope left in their minds that some day or other will come when, freed from business cares, they may return here and end their days. There is a good reason in this fact. The persons who are coming in this way are possessed of considerable means. They bring money to build handsome homes for themselves and also either draw their income from Eastern investments or bring ready money to find openings for investment here. In this way this new blood is strong and healthy and adds to the quickness of the business pulsation in every way.

—o—

Welcome Missionaries.

Every person coming here in this way becomes a missionary to draw friends from the old home in the East. They go back after their first visit and tell with enthusiasm what they have seen here. The fact that they return the second year can but impress the minds of those who have never been out. When they leave home the second time with all their household goods, bidding good-bye for ever to their neighbors, the impression is inevitable that there must be something out here worth seeing, worth moving out to enjoy. The new settlers never leave their old friends time to forget. Letters go back East periodically several times a year to many old friends left behind, thus reminding them of the influences that took their friends so far away from home. These missives are not all wasted. From time to time they tear up one family back East after another by the roots and transplant them out in the new country, where these again in turn become missionaries to draw others.

—o—

Think of All These Letters.

There are 320,000 inhabitants in the city of Los Angeles at the present time. They have come from all parts of the world. There is not a State that is not represented here by numerous former citizens, and scarcely a nation upon the earth that is not represented here by more or fewer former inhabitants. We scarcely realize the thousands of letters that go from Los Angeles every day to be carried all over the world to tell to many thousands of readers of the attractions which life offers here so superior to those found anywhere else. There is not a day in any corner of the United States or any country in Europe where people are not reading letters telling about the climatic conditions in Southern California. These letters account in a large degree for the increased travel to California. We can go back thirty years, when a few hundred letters a year were written from here, and that was about the only outsiders heard of California. As far back as fifty years ago some knowledge of the attractions of Southern California had reached the outside world and gained lodgment in the minds of intelligent persons. Very few then had even heard of the Yosemite Valley, and less prominent features of the landscape were unheard of. The climate, the soil and all those attractions were here, but failed to draw because lacking connection with the minds of people on the outside. Now, like wireless messages, the people here are continually acting upon the people all over the world, and there are few corners of the earth where one can find those who do not know by reputation pretty well all about this country.

—o—

Thousands Waiting to Come.

The effect of all this is that all over the country and in countries across seas everywhere are encountered multitudes whose minds are fixed on California and who are counting the days until they can make their home here. In those old days about the only attractions were the climate and the scenery. Since then California has become as celebrated for the richness of its soils and the wealth of its mines as for the climate and scenery. It is understood now pretty generally throughout the world that the Great Southwest section of America offers more and better openings for business of all kinds than any other part of the world. The climate still attracts the invalid, the aged and the weak, and always will do so. The population of the United States amounts to nearly 90,000,000. There are millions of these so well off that they can live where they like, and of these millions of well-to-do people there are a multitude to whom the greatest consideration is health. But there are other millions in whose minds the great consideration is opportunity to find an opening to go into business, or to find employment in which they can earn a livelihood. There is more activity, population considered, in every form of enterprise in Southern California than anywhere else. The artisan of every kind is needed here. Our manufacturing industries are merely in their infancy. In this field is offered abundant opportunity to men of means and business skill to found enterprises which will grow with great rapidity in the time to come. For the farmer there is no place like California. No soils are richer, no products sell for a higher price or in a readier market, and the lands are cheaper, quality of soil and value of products considered. Alfalfa lands can still be bought here as low as $25 an acre, compared with $100 for grain land in the Western States, and our farmers cut six crops of alfalfa while those of the West gather one of wheat or corn. All these facts are daily becoming better known to thousands upon thousands of people. Hence we may be sure of an ever-increasing population for all future time.

FAMOUS TRACT SOLD.

For a consideration of $50,000 Dr. E. Linton and L. M. Linton purchased from George M. Duntley the remaining part of the famous old Los Feliz tract, now known as the Le Brun ranch, consisting of fifty-six and one-half acres. This tract is located at Highbridge, on the Glendale car line, and is three miles northwest from the center of the city and one-half mile outside the city limits, between Ebrsian and Griffith parks.

The property will be subdivided into city lots. It now has twenty acres in full-bearing walnut trees, ten acres in berries, ten acres in peaches and about five acres in miscellaneous fruits and vegetables. The transaction was put through by J. S. Waybright.

IMPROVEMENTS AT CHINO.

The Chino Land and Water Company report the following sales of alfalfa land in the artesian belt: Eighteen acres for $2700, to C. Tafel. This land is located on Euclid avenue, about one-half mile south of Ontario. The purchaser will improve it with a home. Fifty acres for $11,250, to Horace E. Patterson. Mr. Patterson expects to seed to alfalfa in the fall. Thirty acres for $4200, to Joseph, Arthur and David Laubengayer. This land is located about three and one-half miles east of Chino, and the purchaser expect to sink a well and seed to alfalfa in the near future.

Have a
Mt. Washington Home
Above Clouds and Fog
1000 Feet Elevation and Only 20 Minutes From Broadway

Mt. Washington is incomparably the most picturesque—the most unique location for a delightful home that all the Sunny Southland affords. The new Incline Railway which has been built at a cost of $40,000, and will bring Mt. Washington homes within 20 minutes of Broadway, is now completed and will be opened to the public within one week. The very best possible class of street improvements are being put in and magnificent homes are being reared on every side.

Mt. Washington values will double in the next twelve months—and NOW is the time to buy for a homesite or for profit.

Robert Marsh & Co.
General Agents,
140 West Fifth Street
Security Building—Ground Floor

Read Today's Eagle—Page 21, Part V.



MAGNIFICENT APARTMENT HOTEL FOR WESTMORELAND PLACE.

Two hundred and fifty thousand dollar Plaza Hotel, which will be erected at Pico street and Vermont avenue.

THE PLAZA.

PALATIAL NEW HOTEL PLANNED.

TO BE BUILT IN WESTMORELAND PLACE.

Will Be Modern Apartment Hostelry of Mission Renaissance Style and Will Cost Over a Quarter-Million Dollars—Work on Excavation to Begin This Week.

Wesley Clark has completed arrangements for the erection of a palatial hotel-apartment building in Westmoreland Place, at the corner of Pico street and Vermont avenue. The structure will face east, and, with the grounds, will have a frontage of 400 feet on Wesley Driveway.

Magnificent tropical gardens will extend the entire length of the grounds on the south and north sides, while the building will set back sixty feet from Wesley Driveway, with flower gardens in front. The north and south wings will be built to the property line on Vermont avenue, leaving an open court 50x100 feet in the center for flowers and shrubbery.

It is the intention of Mr. Clark to provide Los Angeles with a hotel-apartment building that will compare favorably with any of the handsome structures of this class which have been erected in the most aristocratic localities of the large cities in the East. The building will be of brick, hollow tiling, steel and concrete, each room and suite being fully fire-proofed against all the other rooms and suites, and provided with outside private balcony.

The architecture will be of the Mission Renaissance style, and every effort will be employed to make the interior effect sightly and pleasing to the eye. It is in the interior of the building, however, that the results of the architect's skill will be most apparent; convenience and comfort will be combined with beauty of finish and elegance of appointment. The first floor will be finished in mahogany, birch and quarter-sawed oak. The rooms and suites will be finished in white enamel throughout, with tinted walls and mahogany-finished doors.

There will be about 180 rooms and suites, with and without housekeeping apartments. Suites with kitchens are so appointed that they can readily be converted into single bedrooms, dressing-rooms, dens or libraries. The ventire building can thus be used as a hotel, dispensing entirely with the apartment feature.

Some of the features for the comfort and convenience of guests who make their home at "The Plaza" will be: A grill room, 50x90 feet; kitchen, 60x60 feet; supply and cold storage room, 60x60 feet. The lobby on the first floor will be 35x60 feet; the parlor, 40x60 feet, where will be a spacious billiard room, a barber shop and trunk and storage rooms. All the rooms will be large and cheerful. Seventy-six bathrooms, in size 7x10 feet, finished in white tiling, adjoin the rooms and suites.

Mr. Clark has had in mind the construction of a hotel-apartment building in Westmoreland Place for several years, and recently visited the East to get ideas to be incorporated in the construction and appointments of "The Plaza." The improvements will represent an investment of more than a quarter million dollars. Plans of the building were prepared by Architect John C. Austin. Work on the excavating will begin this week.

SELLING LOTS BY MAIL.

Extensive Road Improvements and Forestation Along Waterways Causes Activity.

Beaumont sales for the past week are reported at $5300. Many of these buyers were mail-order customers, the practice of selling by mail having been developed by this land company to large proportions. The company's mailing lists comprise nearly 10,000 names, and the total number of pieces of literature sent out by it in the past eighteen months is said to be nearly 400,000.

Extensive improvements on the roads have been the cause of much activity in the lands lying to the north of Beaumont. The recent sale of the Edgar homestead for a total of $5600 is indicative of the movement that is taking place, and several other large deals, including one for the Mellen ranch, are now pending. In order to keep the streams that supply Beaumont free from all forms of contamination, the Beaumont Water Company has already run several miles of wire fencing along its riparian lands. This policy will be continued. Hundreds of forest trees have been planted in the cañons and along the water sheds, pines, firs, spruces and other young trees being furnished by the Forestry Department.

Recent purchasers include the following: Fred Marneck, ten acres in Cherry Valley, west, for $500; Frank E. Frear, two and one-half acres in the townsite for $715.25; A. C. Stower, ten acres in Cherry Valley for $850; William H. Biggs, a lot in Apple Valley for $907.20; Olive F. Whitel, a lot in Apple Valley for $882; George P. Savage, a lot in Apple Valley for $947.20; Clarence Mitchelltree, a lot in Apple Valley for $972.80; Frank D. Broadwell, twenty acres, bee land, for $500; J. B. Lee, two lots for $265; E. D. Norcross, a lot in Apple Valley for $972.80.

BUY BEAUTIFUL HOMES.

Elegant Mission House on South Burlington Sells for Over Thirty Thousand Dollars.

Mines and Farish report the sale for F. E. Thayer to Mr. W. H. Hay, the elegant mission home of twelve rooms, at No. 820 South Burlington, which is one of the most attractive homes in Los Angeles. The lot is 100x150 feet, to a paved alley, and the grounds are beautifully improved with flowers and shrubbery. The paid price was $30,000.

Through Mines and Farish W. H. Hay sold to a local investor the southwest corner of Palmer and Hemlock streets, 80x140 feet, for $16,000.

BUYS HOME ON WEST ADAMS.

J. J. Haggerty, proprietor of the New York Cloak and Suit House, has purchased of J. F. Fitzgerald, through the agency of Dan Miller, the handsome residence at No. 2315 West Adams street. This house, which is beautifully situated on an elevated lot 80x160 feet, is a mixture of the Gothic and Italian style of architecture, elegantly designed and finished inside, having a large, artistic living-room 30x40 feet, together with a billiard room, library, dining-room, den, kitchen and servant's room, all on the main floor. There are five chambers and bathrooms on the second floor. One of the attractive features is the large glass-inclosed veranda. The grounds are beautifully laid out, with trees, palms, flowers and shrubs. This property was bought by Mr. Haggerty for a home. The price paid is said to have been $25,000.

TO OPERATE NEW CAR LINE.

The material for extending the Dalton-avenue division of the Grand-avenue line south to Forty-fifth street and into Vermont Square is now on the ground, and the extension probably will be completed and in operation within four months. The West Forty-eighth-street division of the Grand-avenue line is now in operation through Vermont Square, so that the tract will be exceptionally well provided with transportation facilities. The rapid growth of population in the new southwest section of the city is well illustrated by a recent complaint of Grand-avenue residents that the cars on Grand avenue are all filled before they reach Jefferson street, with the result that they are almost invariably forced to stand en route to the business district. The Los Angeles Railway Company promises to remedy this condition by putting on more cars.

TO MEET IN AUGUST.

August 12 to 14 has just been determined upon as the date for the annual convention of the State Realty Federation, which is to be held this year at Oakland. This important meeting of California's leading real estate men ordinarily takes place in May, but the rule has been varied to enable many of the delegates and visitors to make the stop at Oakland a part of the journey to or from the Seattle exposition. Herbert Burdett, secretary of the Los Angeles Realty Board, who is also executive secretary of the State organization, reports that the local dealers are preparing to represent Southern California in force. It is probable that one or more special cars will be engaged to convey the realty men of this section to the convention.

MONROVIA ACTIVITIES.

MONROVIA, May 8.—Among the realty transfers for the week ending last Thursday, G. S. Stone reports the sale of a twenty-acre orange grove in the Hermosa tract, north of Cucamonga to J. E. Davis, for a consideration of $23,000. Seventeen acres of the tract is in full-bearing navels. Mr. Stone, acting for A. N. Crabtree, also sold six acres near Azusa to E. E. Austin. This tract was set to year-old Valencia trees and carried a good water right. The price paid was $2000.

W. H. Evans reports the sale of a house and three lots fronting on North Charlotte avenue, for John F. Prowl to W. A. Orme, for a consideration of $3500. E. E. Rives sold to Mrs. Mary Brown three lots on Orange avenue in the Renaker tract, for $2000.

BUYS VALUABLE PROPERTY.

G. M. Barker last week sold his home on the south side of Columbia street, fronting on Buena Vista street, Fremont and Fairview avenues, South Pasadena. This property is a few blocks west of the Hotel Raymond, and on the first block south of Columbia street. The lot contains six acres, and was sold by Mr. Stimson, of the G. Lawrence Stimson Company, for a consideration of $40,000 to Egbert Gales, who recently came to Los Angeles from New York

(See Page Twenty-for

BIG.

PAST WEEK ONE OF VAST DEALS.

FOUR SALES INVOLVE THREE-FOURTHS OF MILLION.

Northern Capital Invested in Northeast Corner of First and Main Streets—Property on Main Between Eighth and Ninth Sells for Over $3700 Per Front Foot.

The past week was one of notably large deals in the realty market. The four largest transactions involved a total of $745,000, which taken with the values represented by a week of lively dealing in all other smaller properties, makes a grand total which could only be approximated in terms around the million mark. Altogether the week is easily the most promising one in point of broadness of dealing and of firmness in price levels in recent months. Following are accounts of the four big transactions which represent amounts in excess of $100,000:

Northern California capital to the extent of $120,000 cash was invested in Los Angeles last Wednesday when the business property known as the Traders' Bank, on the northeast corner of First and Main streets, changed hands. Newton E. Cramer, a wealthy Montana cattleman, sold the corner through R. A. Rowan & Co. to the Vance Anderson Co. of St. Helena. Cramer bought the corner eighteen months ago of the German-American Savings Bank, paying $95,000 cash. The two transactions in this property have brought in $215,000 of outside money.

The Vance Anderson Company, which is in reality an estate incorporated for convenience, was represented in the deal by its attorneys, Taylor & Forgey of this city. The property was purchased as an investment.

The building occupies forty-five feet on Main street by 111 feet on First. It is at present occupied by seventeen tenants. The front foot price of $2653 is an indication of the sterling worth of the corner and its vicinity as business property.

The largest deal of the week was put through by Mines & Farish and Robert Marsh & Co., who sold to Morris Meyerfield of San Francisco, for J. E. and Robert Marsh, the lot and building at Nos. 834 to 840 South Main street, the consideration being $275,000. The lot, which is 73x175 feet, is improved with a four-story modern pressed brick and steel building, completed in February.

The ground floor is occupied by the W. J. Sloan Company and the Los Angeles Box and Bedding Company. The upper floors are used by the Essex Hotel Company. The property is leased for a term of years, and pays 6 per cent. on the sale price. The front foot price of $3765 speaks eloquently for values on that part of Main street.

Mines & Farish also sold for Mrs. F. F. Sloss of San Francisco the lot and building at Nos. 136 to 140 South Spring street. The building is two stories, with stores below and offices above, and is situated on a lot 60x148 feet. The property is leased at $12,400 a year. The purchase price was $175,000. The buyer was a local investor, whose name has not yet been made public. The front foot price was $2916.

Another deal made through the same company was the sale for the Commercial Realty Company of the southwest corner of Eighth and Hope streets, 150x135 feet to an alley, which is improved with the old Hotel Abbotsford Inn. The purchasers are A. L. Burbank and E. V. Baker, who contemplate the erection some time in the future of a large building on the site. The consideration is reported at $175,000.

AZUSA IMPROVEMENTS.

AZUSA, May 8.—W. P. Barnes reports the sale of a corner lot for Mrs. Taylor to Thomas Henry. Mrs. Taylor had owned the property for twenty-two years. The consideration was $250.

Jerome Priestly has bought through W. P. Barnes, from V. M. Greever, one and one-fifth acres of land on the corner of Center street and Citrus avenue, which is set out to orange trees, for $1100.

Several new houses are going up, or are about to be started. E. F. Taylor has let the contract for a five-room bungalow on Soldano avenue, to cost $1200. C. W. Crawford is building for his father, Thomas Crawford, a $2000 house on San Gabriel avenue.

At the meeting of the Azusa Chamber of Commerce this week it was decided to remodel the Hotel Azusa, and P. Grimith, who owns the building, will put $5500 in repairs on it, and the citizens are to be asked to take $10,000 worth of stock in $50 shares.

POINTS AND POINTERS—
Special Offerings.

BUNGALOWS

JUST STARTING TO BUILD

SIX BUNGALOWS.

$2850 EACH

EASY TERMS.

THEY ARE IN THE SOUTHWEST.
GAS.
ELECTRICITY.
YELLOW CAR, 5-CENT FARE.
ONLY ONE BLOCK.
CITY SCHOOL.
BEAUTIFUL PARK
ONLY TWO BLOCKS AWAY.

THESE HOUSES TO HAVE HARDWOOD FLOORS, BEAMED CEILING, BUILT-IN BUFFET, BOOKCASES, ETC ETC. MODERN AND UP-TO-DATE. SEE US. MAYBE WE CAN CHANGE PLAN, IF OURS DON'T SUIT YOU.

LAWRENCE B. BURCK CO.
321 SOUTH HILL.

HERE'S A REAL BARGAIN—

A VERY PRETTY NEW BUNGALOW OF FIVE ROOMS IN UPPER HAMPART HEIGHTS, BETWEEN TEMPLE AND BIMINI CAR LINES. ARTISTIC AND ATTRACTIVE, WITH ALL CITY IMPROVEMENTS, INCLUDING LAWNS, SHRUBBERY, FINISHED, PORCH EXTENDS ACROSS THE ENTIRE FRONT. HOUSE FACES WEST, GIVING IT FULL BENEFIT OF SUN AND SEA BREEZES. HARDWOOD FLOORS, ROOMY CLOSETS AND ALL INSIDE FINISH OF THE FINEST. ONLY $500 DOWN, BALANCE LIKE RENT. FURTHER INFORMATION OF

ALFRED E. GWYNN CO.,
A3035. 327 SOUTH HILL. MAIN 632.

HOLLYWOOD

Property is our specialty. We live there and know values. You know what that Hill-street Tunnel means in reducing the time. Ask us for folders, maps, and information.

SLAUSON AVENUE TRACT NO. 3.

In S. W. Los Angeles, offers special inducements to buyers of medium-priced property. We own part owners of this tract, and to close out quickly last five lots will make a special price of $350—only $50.00 down and $10.00 per month. 18 minutes from P. O. via Redondo line (Hollywood division); 5c fare after 6 a.m. Get off car at 48th street. Salesman on tract today from 8 a.m. to 5 p.m., will show property and refund car fare on presentation of this ad.

C. H. LIPPINCOTT & CO., OWNERS,
321 South Spring street, Los Angeles.

MILWAUKEE BUILDING COMPANY

CONTRACTORS AND DESIGNERS.

TO BUILD AN ARTISTIC HOME WITH CHARACTER TO IT, SEE US. OUR ARCHITECTURAL DEPARTMENT IS AT YOUR SERVICE. YEARS OF EXPERIENCE, TOGETHER WITH A SINCERE DESIRE TO PLEASE, HAS ENABLED US TO BECOME THE LARGEST OPERATORS IN OUR CLASS. YOU DO YOURSELF AN INJUSTICE IF YOU DON'T LOOK UP OUR REPUTATION.

BUILDING LOANS MADE FOR OUR CUSTOMERS OWNING LOTS.

WRIGHT & CALLENDER BLDG.,
FOURTH AND HILL STS.,
SUITES 214-215-216-217.
MAIN 3775, F3775.

DON'T PAY RENT

A "Bank Account" is "A mighty good thing to have in a family," but a much better thing is a home in which the family may reside without paying rent.

THINK THIS OVER.

We will build you a home for all cash, part cash and easy terms, on your own lot and easy terms, or, if you have neither cash nor lot, investigate our CLASS "A" HOME BUILDING CONTRACT.

CALIFORNIA BUILDING AND LAND SYNDICATE.
No. 1004 Security Bldg.,
Open Evenings.
Fifth and Spring streets.



$1575 FOR THIS HANDSOME SIX-ROOM BUNGALOW
Modern and Complete in Every Detail.
MONEY FURNISHED FOR BUILDING.

EUGENE WESTON
CONTRACTOR AND BUILDER,
703 Wright & Callender Bldg.

CLASSIFIED INDEX.

REAL ESTATE SECTION—PART V.

	Page.	Col.
FOR SALE—Houses	2-5	1-7, 1-7
FOR SALE—City Lots, Lands	5-6	1-7, 1-7
FOR SALE—Acreage for Subdivision	6	7
FOR SALE—Business Property	6-7	7, 1-4
FOR SALE—Income Property	7	4-5
CONTRACTORS, BUILDERS	7	5-6
FOR SALE—Hotels and Lodging-houses	7-8	6-7, 1-1
FOR SALE—Country Property	8-10	1-7, 1-7
		1
FOR SALE—Poultry Ranches	10	1
FOR SALE—Suburban	10	1-3
Pasadena	10	3
Gardena	10	3
Hollywood	10	4
Monrovia	10	4
Altadena	10	4
South Pasadena	10	5
San Gabriel	10	5
Inglewood	10	6
Alhambra	10	6
Covina	10	6
Glendale	10	7
Eagle Rock	10	7
FOR SALE—Lemon and Orange Groves	10-11	7, 1-3
FOR SALE—Beach Property	11	5-6
Ocean Park	11	6
San Pedro	11	6
Venice	11	6
Huntington Beach	11	6
Manhattan Beach	11	7
Redondo	11	7
Long Beach	11	7
Hermosa Beach	11	7
Wilmington	11	7
Balboa	11	7
Naples	11	7
FOR EXCHANGE—Real Estate	11-15	7, 1-7
		1-7, 1-7
		1-3
REAL ESTATE—Unclassified	15	1
FOR SALE—Miscellaneous	15-16	2-7, 1-3
FOR SALE—Furniture	16	1-3
MONEY TO LOAN	16	3-6
MONEY WANTED	16-17	6-7, 1-3
STOCKS AND BONDS	17	2-4
BUSINESS CHANCES	17-18	

Letters to Miners

FOR SALE—
Houses.

FOR SALE—BY ARTHUR W. KINNEY CO.

SEE US FOR MODERN HOUSES.

PALATIAL WESTMORELAND HOME.

$13,000—Beautiful new, modern 10-room residence, just completed; high, magnificent view of mountains and valleys, located west side on 8-foot lot. Elegant new homes surrounding. This is decidedly the handsomest home for the money; rooms all large; include palatial living-room, dining-room, reception hall, breakfast-room, den, bedroom and bath on first floor; four extra large bedrooms and bath upstairs. All have artistic electric lighting fixtures, fireplace and an incomparable mountain view. Remember, it's on Wilshire blvd. and well worth $15,000.

NEAR COUNTRY CLUB.

$7500—Beautiful new modern 9-room house, just completed; high, magnificent view of mountains and valleys, located west side on 8-foot lot. Elegant new homes surrounding. This is decidedly the handsomest home for the money; rooms all large; include palatial living-room, dining-room, reception hall, breakfast-room, den, bedroom and bath on first floor; four extra large sleeping-rooms and large sleeping porch on second floor. A beautiful tiled bathroom with shower, good basement with furnace, set tubs; large cemented floor; grounds all graded and ready for the seed and flowers; cement drive; a handsome pergola, in fact, it's complete in every way and the best known to date; greatly for the money we have ever had. See us early about this. Terms.

BIG WILSHIRE DISTRICT SNAP.

$6500—Brand-new modern 8-room house on large lot, just completed, close in, near Wilshire and Lucas; has large living-room, finished in Oregon clear grain pine, fireplace with handsome mantel, built-in seats, etc. Hardwood floors, elegant fixtures, good basement, set tubs; laundry; exterior is artistic, with attractive stone-trimmed cement porch. Fine pergola. We rarely have a house for sale in this exclusive section at such a low price. Must be sold, and on it sure.

BEAUTY BUNGALOWS, SOUTHWEST.

$5000 each—Two modern 6-room bungalows just completed, one on Second ave., and one on Third ave. Elegant living-room, artistic dining-room with beautiful wood finish, fine fixtures. Every up-to-date feature. Near car line; nice streets. Terms, $500 cash, balance monthly payments. Don't fail to see them.

ARTHUR W. KINNEY CO.,
216-19 Mer. Trust Bldg. A9242, Main 8231. 9

FOR SALE—CHEAP HOME PLACES—

$200—$400 cash, balance terms if desired, 5-room house on 50x125, near 55th and Central-ave. car line. Cost owner $1000 last year.

$1000—4-room house, Pecan st., near 4th and Celeste to Salt Lake and Santa Fe Railroad pickups. Walking distance from business center. Lot alone worth the price asked.

$1000—New modern California bungalow, on 52d-ing street near San Marino; fine location, 'splendid view; 1st floor; east front; a gem.

$1200—4-room house, 29th and Naomi ave., on 50x150 lot; cor. Central car line. New house, lot 50x150; wainscoting and burlap in-erior finish, $700 or more cash, balance to suit.

$1000—5-room house, modern, N.W., near Vermont; $15 cash and $15 per month, including interest. A number of others, $12 to $40 cash, same per month.

$2300—$2500 cash, balance monthly; beautiful, stylish new and modern 6-room bungalow, Vermont Avenue Square; lot 50x150 to alley; lawn, cement walks, curb, retaining wall, sewer, gas, electricity, heater, bath, toilet, built-in buffet and window seat, built-in bookcase, ball cabinet, kitchen, pantry, sink, laundry trays, hardwood floors; near 48th and Vermont.

$3250—A bungalow gem in the southwest; strictly modern and artistic; finely finished; 5 rooms, bath; balance monthly. Price reduced from $3500 for quick sale.

CROAKE & McCANN, 229 Douglas Bldg.
'Phone A1312, Main 3139. 9

FOR SALE—
BEST BARGAIN IN WEST ADAMS HTS.
EXQUISITE HOME IN MAHOGANY AND OAK.

$9250.

Situated in West Adams Heights. This is without exception the most handsomely finished home of its size in the city. Reception hall, living-room and grand stairway in extended oak. Dining-room is beautifully panelled mahogany; sideboard is a work of art in itself, all mahogany and bevel plate glass laid in copper. There are 4 large, airy bedchambers, tastefully papered in the delicate shades of the latest and correct designs. Large closets. Lady's built-in wardrobe in white cedar. Fine bath with latest plumbing and tiled floor. The lot is 42 feet front.

CURRY & COFFER,
Main 8282. 611-12 Pay Bldg. 9

FOR SALE—SOUTHWEST—$4750, $1250 CASH, 50-foot corner lot, new bungalow, 7 large rooms, unusually attractive cobblestone and cement front and side veranda with attractive entrance, hardwood and polished floors throughout, cork linoleum in kitchen and bath; fine furnace, piped to every room; massive brick and stone mantel in corner of living room, swell front buffet across entire end of dining room, plate glass and bay window, three large bedrooms, bath, center hall and generally complete buffet kitchen all finished in white enamel; very large basement room can be used as fourth bedroom; 3 laundry tubs on screen porch; cement cellar. This is exceptional value and is worth more.

PITTSBURG REAL ESTATE CO.
611-12 Lankershim Bldg. 8

FOR SALE—
Houses.

FOR SALE—

A4622. MAIN 257.

ASK THE BRIGGS CO.,
313 W. THIRD ST.

TRACT AND BUNGALOW OFFICE
N. W. CORNER OF HOBART AND 4TH.
PHONE 5266.

DO YOU WANT TO INVEST YOUR MONEY IN THE MOST PROGRESSIVE AND DESIRABLE RESIDENCE PART OF THIS CITY? A DISTRICT THAT COMMENCED ITS PROGRESS DURING THE DULL TIMES AND HAS MADE SUCH RAPID STRIDES EVER SINCE. THE SECTION OF THE CITY WITH THE MOST MAGNIFICENT HOMES. A PLACE WITH GAS, ELECTRICITY, OILING, CEMENT WORK, STREETS GRADED, SHADE TREES AND THE PURE MOUNTAIN WATER. THIS IS WHERE THE "BRIGGS CO." IS BUILDING NINE NEW BUNGALOWS, UNIQUE IN STYLE, QUALITY, WORKMANSHIP AND LOCATION, AND WHERE? WHY, IN THE WILSHIRE DISTRICT! THE SECTION IN WHICH YOU ALWAYS SEE THE YELLOW "BRIGGS BUNGALOW" SIGN. THE SIGN THAT MEANS SAFETY TO THE BUYER. SEE THE "BRIGGS CO." BEFORE BUYING. WE ARE THE PIONEERS OF THE DISTRICT. DON'T FORGET THE ADDRESS, 313 W. 3RD ST., COLUMBIA TRUST BLDG. TRACT OFFICE, 4TH AND HOBART.

STOP PAYING RENT.
$4000.

A new six room bungalow only one block from Western avenue car line. A fascinating little home with good sized living room and dining room; strikingly finished. Two fine bedrooms. Massive fireplace extending to the ceiling. A very charming feature. Terms $300 down, $25 per month. Don't let this opportunity go by. H. No. 21.

SIX ROOM BUNGALOW.
$4600.

Here is the home you are looking for; situated in the midst of a very choice class of residences. Every convenience for a lovely home found in this captivating little palace. An extremely charming breakfast room. An ideal kitchen. Two beautiful bed chambers, and a large dining and living room. H. No. 11.

A STRIKING HOME.
$4800.

On a high, sightly and imposing point in the Melrose Hill district. A beautiful and quiet spot. Seven fine rooms and grand view from living room and den to the south and west. Living room, dining room and den are exceptionally large, handsomely decorative scheme; beamed ceiling and paneled walls; woodwork is selected slash grain Oregon pine and very delicately finish. The bedrooms, bath and kitchen in enamel finish. An appetising breakfast room flooded with sunshine. Lot fenced, graded and seeded. The exterior finish of shakes and blue brick. H. No. 15.

WONDERFUL VALUE.
$4800.

This home is one of cheerfulness throughout. Fine neighborhood and in the midst of the finest bungalows. Only twenty minutes from town and one block from the Western avenue car line. Big fine and elegant reception hall, paneled walls, hardwood floors throughout, beamed ceiling, and handsome shrubs. All material in the construction of this home was carefully selected, and the best of workmen employed. Hardwood floors are in all main rooms. An artistic mantel in the large living-room, and a dead swell buffet in the dining-room, both of these rooms are also panelled and beamed. The bedrooms are finished in ivory, with soft harmonious colors. The plumbing is of the best. The modern pantry and kitchen has every possible convenience.

$4850.
$4900.
$4950.

LARGE 7-ROOM BUNGALOW, WILSHIRE BLVD. DISTRICT, LAST FRONT.

Just completed, close to car line, oak floors, large living-room with large wide mantel with open fireplace; walls are panelled; ceilings beautifully beamed. Bright and cheerful dining-room, seats, with special designed buffet, with art glass and beveled plate mirrors, panelled and beamed ceilings. French windows and casements, large den, 2 large bedchambers, built, with large bay windows, large sewing-room and cheerful sunny wood work is in ivory white, large light kitchen, 2 large pantries, cooler, cellar with furnace pipes; lot is terraced. Terms can be arranged.

$5850.
$5900.
$5950.

FINISHED IN GENUINE QUARTERED OAK AND MAHOGANY, WITH TILED BATH.

This handsome 5-room residence, brand new, just completed. The entire downstairs is finished in genuine selected quartered oak and mahogany, with piano finish. The walls are hung with imported tapestries, in soft, harmonious colors to match the handsome woodwork. The pretty stair and paneled seat in hall is of quartered oak. Lighting fixtures were especially designed for this home. Living-room contains handsome oak and Grecian tile mantel. The 4 bedrooms are all sunny, with large closets and maple floors. Bath is tiled and has pedestal lavatory. Large cement cellar, with modern furnace, piped to every room. You cannot find this house anywhere in the city; this location is superb.

$7500.
$7600.
$7700.

3 LARGE ROOMS, EAST FRONT.
BUILT BY DAY LABOR, NEAR ADAMS ST.

Lot east front, 50-ft street, among some of the finest homes in our city. Elegant new and modern 2-story house. Nothing but day labor done on the house. No contract work whatever. Large reception hall, with special design of staircase, built-in seats, etc. Large living-room, with a GEM, being 18x18; handsome built-in fireplace and mantel of special design. Exceptionally large plate-glass windows, beamed ceilings. Adjoining living-room you have a spacious dining-room, with paneled walls; in fact, everything that money could buy to make it up-to-date. Kitchen and pass pantry, screen porch, etc., are a perfect delight for a good housekeeper. Bedrooms are away out of the ordinary, for size, arrangements and completeness in every respect. A very commodious bathroom, all exposed plumbing. Entire house has beautiful hardwood floors; installed with good furnaces; yard nicely improved. We can arrange terms.

$7750
$7750
$7750

HIGH GROUND NEAR BERKELEY SQUARE.

This fine 6-room house in one of the best residence sections of the city, reduced in price for quick sale. Never occupied; beautiful oak floors throughout, beamed ceiling, panelled walls, attractive grate, casement and large plate glass windows, with beautiful leaded glass; a well finished, artistic home. Two large and beautifully finished bedrooms, with large closets and bath. An extremely convenient cabinet kitchen and screened porch. Hardwood floors throughout. Large front porch; pergola off dining room; concrete walks. Terms very reasonable. House No. 5.

A SACRIFICE.
$6000.

Parties want to move into smaller quarters. This seven room home must be sold. A cosy living room, dining room and den finished in Oregon clear grain pine. Panelled walls, beamed ceiling, massive grate, an artistic buffet, built-in bookcases and closets. Plate glass windows. Floors 7-8 quarter sawed oak. A roomy, airy and modern kitchen. Four very sunny bedrooms, with ample closet room. A large and complete bath room. A very desirable sleeping porch. A large concrete cellar. Concrete walks. Mission style porch. Fine lawn well started. H. No. 26.

THE MODEL HOME.
$8500.

In the best residence section of the Wilshire district. Six large and sunny rooms. Four smaller which may be used as play room, sewing room and small bedroomt. A very attractive reception hall of modern finish. Living room with large plate glass windows a massive grate, beamed ceiling and built-in bookcases. Dining room beam ceiling, panelled walls, very attractive buffet and plate glass windows. A very convenient and spacious kitchen finished in white enamel. Two large sunny and airy bedrooms. A strictly modern bathroom in style and equipment. An imposing mission style porch. A fine cement cellar, concrete walks and lawn. H. No. 1.

A TWO-STORY RESIDENCE.
$9250.

A nine room home in the Wilshire district only two blocks from Wilshire Boulevard. Situated on a very sightly point and surrounded by $12,000 homes. A massive and imposing porch extends across entire front and ½ of north side of house. Large and striking reception room with full length French mirror and window seat. Living room exceptionally large, beamed ceiling; heavy green paper on walls; massive grate of Salt Lake stone; large French plate glass windows. Den with finish; built-in desk and bookcase and French doors to porch. Dining room exquisite in decorations and a magnificent buffet. Fine large sunny airy and attractive ivory finish bedrooms, beautifully papered and ample closet room. A grand sleeping porch. Two baths, modern in all equipment and finely finished. A very convenient and well finished kitchen. Seven eights quarter sawed oak floors downstairs and the finest maple upstairs. A fine cellar and concrete. The very best of foundation. House piped for furnace. Cement walks and lot fenced. H. No. 13.

WILSHIRE BOULEVARD RESIDENCE.
$15,000.

Only ½ block from Wilshire Blvd. A large and attractive porch extends across the entire front of the house; terraced lawn, with beautiful flowers. Entrance from porch into large and well-designed reception hall with mahogany finish. Dining-room with large and beautiful buffet. Large window seat with china closets on each side. Living-room 16x20; mahogany finish; beam ceiling; large and attractive fireplace; French windows on each side of mantel. Tapestried walls and hand decorations in both living and dining rooms. Den 10x16, mahogany finish; pergola on west side; 7-8 quarter sawed oak floors throughout. Large room at rear. Kitchen large, sunny, light and extremely convenient. Four large, airy and beautifully decorated bedrooms. Running water in two. Window seats, electric lights; large closets. Bath room fitted with best of material. Large hall at stair landing, with linen closet. On the third floor is a large billiard room and a good sized bedroom. Both rooms completely finished and supplied with heating fixtures; running water in bedroom. Electric fixtures suitable for a $20,000 home. Fine large cellar, with furnaces to all rooms. Rear yard fenced and planted in beautiful flowers. House No. 8.

TRACT AND BUNGALOW OFFICE,
N.W. CORNER HOBART AND FOURTH.
'PHONE HOME 1295.

ASK THE BRIGGS CO.
313 W. THIRD ST. MAIN 257.

A1623. 9

FOR SALE—
Houses.

FOR SALE—

ALTHOUSE BROS.,
MEMBERS L. A. REALTY BOARD,
SUITES 518-19-20-21-22-23,
639 S. BROADWAY.

$3350.
[illegible]
[illegible]

A BEAUTY, 6 ROOMS, JUST COMPLETED.

6-room modern and strictly up-to-date bungalow, only 20 minutes from Fourth and Broadway, on a beautifully terraced east front lot. Now what more could you possibly wish for and at a price that you could not possibly duplicate. Lot 50x150 to alley, nicely fenced, lawn in and numerous plants, roses and handsome shrubs. All material in the construction of this home was carefully selected, and the best of workmen employed. Hardwood floors are in all main rooms. An artistic mantel in the large living-room, and a dead swell buffet in the dining-room, both of these rooms are also panelled and beamed. The bedrooms are finished in ivory, with soft harmonious colors. The plumbing is of the best. The modern pantry and kitchen has every possible convenience.

$4850.
$4900.
$4950.

LARGE 7-ROOM BUNGALOW, WILSHIRE BLVD. DISTRICT, LAST FRONT.

Just completed, close to car line, oak floors, large living-room with large wide mantel with open fireplace; walls are panelled; ceilings beautifully beamed. Bright and cheerful dining-room, seats, with special designed buffet, with art glass and beveled plate mirrors, panelled and beamed ceilings. French windows and casements, large den, 2 large bedchambers, built, with large bay windows, large sewing-room and cheerful sunny wood work is in ivory white, large light kitchen, 2 large pantries, cooler, cellar with furnace pipes; lot is terraced. Terms can be arranged.

$5850.
$5900.
$5950.

FINISHED IN GENUINE QUARTERED OAK AND MAHOGANY, WITH TILED BATH.

This handsome 5-room residence, brand new. Just completed. The entire downstairs is finished in genuine selected quartered oak and mahogany, with piano finish. The walls are hung with imported tapestries, in soft, harmonious colors to match the handsome woodwork. The pretty stair and paneled seat in hall is of quartered oak. Lighting fixtures were especially designed for this home. Living-room contains handsome oak and Grecian tile mantel. The 4 bedrooms are all sunny, with large closets and maple floors. Bath is tiled and has pedestal lavatory. Large cement cellar, with modern furnace, piped to every room. You cannot find this house anywhere in the city; this location is superb.

$7500.
$7600.
$7700.

3 LARGE ROOMS, EAST FRONT.
BUILT BY DAY LABOR, NEAR ADAMS ST.

Lot east front, 50-ft street, among some of the finest homes in our city. Elegant new and modern 2-story house. Nothing but day labor done on the house. No contract work whatever. Large reception hall, with special design of staircase, built-in seats, etc. Large living-room, with a GEM, being 18x18; handsome built-in fireplace and mantel of special design. Exceptionally large plate-glass windows, beamed ceilings. Adjoining living-room you have a spacious dining-room, with paneled walls; in fact, everything that money could buy to make it up-to-date. Kitchen and pass pantry, screen porch, etc., are a perfect delight for a good housekeeper. Bedrooms are away out of the ordinary, for size, arrangements and completeness in every respect. A very commodious bathroom, all exposed plumbing. Entire house has beautiful hardwood floors; installed with good furnaces; yard nicely improved. We can arrange terms.

$7750
$7750
$7750

HIGH GROUND NEAR BERKELEY SQUARE.

This fine 6-room house in one of the best residence sections of the city, reduced in price for quick sale. Never occupied; beautiful oak floors throughout, beamed ceiling, panelled walls, attractive grate, casement and large plate glass windows, with beautiful leaded glass; a well finished, artistic home. Two large and beautifully finished bedrooms, with large closets and bath. An extremely convenient cabinet kitchen and screened porch. Hardwood floors throughout. Large front porch; pergola off dining room; concrete walks. Terms very reasonable. House No. 5.

A SACRIFICE.
$6000.

Parties want to move into smaller quarters. This seven room home must be sold. A cosy living room, dining room and den finished in Oregon clear grain pine. Panelled walls, beamed ceiling, massive grate, an artistic buffet, built-in bookcases and closets. Plate glass windows. Floors 7-8 quarter sawed oak. A roomy, airy and modern kitchen. Four very sunny bedrooms, with ample closet room. A large and complete bath room. A very desirable sleeping porch. A large concrete cellar. Concrete walks. Mission style porch. Fine lawn well started. H. No. 26.

THE MODEL HOME.
$8500.

In the best residence section of the Wilshire district. Six large and sunny rooms. Four smaller which may be used as play room, sewing room and small bedroomt. A very attractive reception hall of modern finish. Living room with large plate glass windows a massive grate, beamed ceiling and built-in bookcases. Dining room beam ceiling, panelled walls, very attractive buffet and plate glass windows. A very convenient and spacious kitchen finished in white enamel. Two large sunny and airy bedrooms. A strictly modern bathroom in style and equipment. An imposing mission style porch. A fine cement cellar, concrete walks and lawn. H. No. 1.

A TWO-STORY RESIDENCE.
$9250.

A nine room home in the Wilshire district only two blocks from Wilshire Boulevard. Situated on a very sightly point and surrounded by $12,000 homes. A massive and imposing porch extends across entire front and ½ of north side of house. Large and striking reception room with full length French mirror and window seat. Living room exceptionally large, beamed ceiling; heavy green paper on walls; massive grate of Salt Lake stone; large French plate glass windows. Den with finish; built-in desk and bookcase and French doors to porch. Dining room exquisite in decorations and a magnificent buffet. Fine large sunny airy and attractive ivory finish bedrooms, beautifully papered and ample closet room. A grand sleeping porch. Two baths, modern in all equipment and finely finished. A very convenient and well finished kitchen. Seven eights quarter sawed oak floors downstairs and the finest maple upstairs. A fine cellar and concrete. The very best of foundation. House piped for furnace. Cement walks and lot fenced. H. No. 13.

WILSHIRE BOULEVARD RESIDENCE.
$15,000.

Only ½ block from Wilshire Blvd. A large and attractive porch extends across the entire front of the house; terraced lawn, with beautiful flowers. Entrance from porch into large and well-designed reception hall with mahogany finish. Dining-room with large and beautiful buffet. Large window seat with china closets on each side. Living-room 16x20; mahogany finish; beam ceiling; large and attractive fireplace; French windows on each side of mantel. Tapestried walls and hand decorations in both living and dining rooms. Den 10x16, mahogany finish; pergola on west side; 7-8 quarter sawed oak floors throughout. Large room at rear. Kitchen large, sunny, light and extremely convenient. Four large, airy and beautifully decorated bedrooms. Running water in two. Window seats, electric lights; large closets. Bath room fitted with best of material. Large hall at stair landing, with linen closet. On the third floor is a large billiard room and a good sized bedroom. Both rooms completely finished and supplied with heating fixtures; running water in bedroom. Electric fixtures suitable for a $20,000 home. Fine large cellar, with furnaces to all rooms. Rear yard fenced and planted in beautiful flowers. House No. 8.

TRACT AND BUNGALOW OFFICE,
N.W. CORNER HOBART AND FOURTH.
'PHONE HOME 1295.

ASK THE BRIGGS CO.
313 W. THIRD ST. MAIN 257.

A1623. 9

FOR SALE—
Houses.

FOR SALE—

GILES & KELLS,

MGRS. HOUSE AND LOT DEPARTMENT,

WRIGHT & CALLENDER COMPANY,

401 S. HILL ST.

FINE NINE-ROOM RESIDENCE AT YOUR OWN PRICE.

This property is situated on Vermont ave., just south of Adams, in the best block on the street.

The house has nine large, sunny rooms, with every modern convenience. The lot is 50x150 to an alley. There is a good cellar. The street is paved and sewered, and the property is first-class in every particular. The owner has absolutely no use for the property and will not rent it, but has instructed us to sell it to the highest bidder at once.

Now if you want a first-class home in a good neighborhood and on a lot highly improved with fruit trees, shrubs and flowers, at a price several thousand dollars less than it can be duplicated for, get busy and let us show you this one.

BUNGALOW, SOUTHWEST.

$5800.
$5800.
$5800.
$5800.

Terms $1000 cash. Terms $1000 cash.

At such a price you cannot afford to pass this by without looking at it. Located on a beautiful street, southwest, near the West Adams and West Jefferson-st. car lines. It has 7 rooms, including a very pretty breakfast-room, hardwood floors, all the down-to-date, built-in features. Flemish oak finish in all the principal rooms and white enamel in the 3 bedrooms and bath. The lot is large and well improved with lawn, flowers, barn, etc. This home has been used but a short time and is $700 under value. It is a bargain.

BEAUTIFUL BUNGALOW IN WILSHIRE BOULEVARD SECTION.

$5500.
$5500.
$5500.
$5500.

This complete 7-room bungalow, just finished, is situated on a lot 60x150, facing the mountains, and only 125 feet from the yellow car line. There are oak floors in all the principal rooms and rock maple in the bedrooms. The house is broad and deep with the large living-room extending almost entirely across the front; there being a small den also looking onto the street. Dining room is large and the handsome dining-room, with built-in buffet, beamed ceiling and panelled walls. The kitchen is spacious and of the buffet style, and adjoins a cosy breakfast-room, 12x12. This bungalow is up to date, with furnace piped to every room in the house. Why go 5 miles out in the southwest and pay $3500 for a house when you can get the same thing in the Wilshire section, on a 60-foot lot, with elegant car service, only one mile out, for $5500?

THE PERFECT BUNGALOW.

$6500.
$6500.
$6500.
$6500.

We have just sacrificed this bargain in the heart of the Wilshire-Normandie Hill district. It is the most perfect example of the beautiful "Swiss Chalet" style, 5-room one-and-one-half story bungalow that we have ever seen. "Perfect" certainly is the word for it. Nothing today competes with it.

The house fronts east, on lot 50x180 ft., ½ block from rapid car line; and the view of mountains and valley to the east from the windows and wide veranda is a thing to charm the eye. The interior is the acme of cosy comfort and elegant simplicity. Hardwood floors all through; basement and furnace; 2 toilets and 2 lavatories complete; mantel of Salt Lake stone; all those delightful built-in ideas that make furniture almost superfluous; the handsomest lighting fixtures; the finest of triple-satin-finish woodwork throughout. There are four superb sleeping rooms, part below stairs, part above, one with its own sun-porch and outside entrance. Finally, there is a garage and drive in.

Is this not enough to make you desire it? Just to read of it. And, if anything, our description is only inadequate. If you want a home at a price you will certainly fall in love with this. Just $6500.

BEAUTIFUL NEW NINE-ROOM EAST-FRONT RESIDENCE.

$7800.
$7900.
$7900.
$7000.

This is one of the very best buys we have had listed in a long time.

This 9-room brand new and modern in every respect. The rooms are large and exceptionally arranged. The dining room and large living room are heavily beamed and panelled, and all wood is rubbed down to a piano finish. There is a cosy den, a convenient kitchen, extra large screen porch, and up stairs there are four beautiful bedrooms in elegant white enamel; also two large modern bathroom and sleeping porch. Every room has quarter-sawed oak floors. There is a fine cellar piped for furnace to every room.

If you want a fine house at a bargain, don't fail to let us show you this one.

DELIGHTFUL WILSHIRE DISTRICT, NEW AND MODERN HOME.

$9750.
$9750.
$9750.
$9750.

This beautiful residence of 10 rooms is just being completed on a lot 85x160 to alley, between Wilshire and 6th st. The rear half of the house is complete; the rooms are well arranged and will be handsomely decorated.

The windows are large and of the best French plate glass. Every room in the house (except kitchen and maid's room) has oak floors. There are 2 beautiful bathrooms; the main one being fully tiled. The cellar is large and equipped with steel furnace. In addition to the 10 main rooms there is a large sleeping porch.

The exterior of the house is very beautiful—the lines are perfect and give the effect of a much larger building than the house really is.

The fixtures throughout are artistic and beautiful, but not gaudy. In fact, this house is the highest type of architectural skill we have ever seen displayed in producing a well-built, beautiful and modern home at a moderate cost.

ALVARADO—ALVARADO—ALVARADO.

CORNER—$15,000—CORNER.
CORNER—$15,000—CORNER.
CORNER—$15,000—CORNER.
CORNER—$15,000—CORNER.

This grand corner is in the very heart of the Westlake section. For a short time only it is offered at about half of its real value to settle an estate. The lot, 160x167, is most beautifully located on the southeast corner of 11th st. and Alvarado, overlooking Palm Place and the Westmoreland tract, and positively unrestricted. For a year or two you can use the home now occupying the lot, as it is very modern, 8 rooms and well built, then move it to the rear of the lot and face it on 11th st., and have one of the most desirable building lots for income in the city of Los Angeles. Don't overlook this grand opportunity for a home and future investment.

WILSHIRE BOULEVARD HOME.

$26,000.
$26,000.
$26,000.
$26,000.

This is one of the most artistic residences on the boulevard and only one block from Westlake Park. The house contains ten large rooms with three modern bathrooms, besides servants' quarters and bath over the large garage.

The grounds are highly improved with sunken garden, trees, rare shrubs, etc. The exterior of the house is of the pure English style of architecture and is one of the show places of the city. Everything about the property, inside and outside, is modern in every particular, and the price is fully ten thousand dollars less than it can be duplicated for. Look into this.

GILES & KELLS,

MANAGERS HOUSE & LOT DEPT.,

WRIGHT & CALLENDER COMPANY,

401 SOUTH HILL ST.

'PHONES 2176 and MAIN 849. 9

FOR SALE—
Houses.

FOR SALE—

ROBERT MARSH & CO.,

SECURITY BLDG., 140 W. FIFTH ST.

MAIN 245; HOME 2075.

THE HOUSE DEPARTMENT.

A LIST OF BARGAINS
THAT CANNOT FAIL TO EXCITE INTEREST.

A PRETTY BUNGALOW HOME
AT LESS THAN COST.

$2750 A PICK-UP. $2750

This fine modern bungalow of 6 large rooms was built by owner for his home. Best of material was employed. Oak floors, beamed ceilings, beautiful buffet with leaded doors, generous closet room, wash trays, 2 natural face brick fireplaces, panelled walls in dining-room, and fine lighting fixtures, cellar. Bedrooms and bath finished in white enamel. Lot is nicely improved with lawn, shrubs and trees; just 2 minutes' walk to car line; located in West Adams street district. Owner must sell.

IN THE CENTER OF ACTIVITY.

EAST FRONT BUNGALOW—NEAR WASHINGTON AND ARLINGTON.

$3200. EASY TERMS. $3200.

Modern 6-room, large living-room, fireplace, beamed ceilings, oak floors, etc. Pleasant dining-room with buffet, nice lighting fixtures, large bedrooms and closets, wash trays, very convenient kitchen, everything strictly A1, large lot 50x142 to an alley, near Washington street car line. This place is worth $3600 more, and is being offered under value for quick action. Bargains in Arlington Heights are scarce.

GREATEST BARGAIN IN SOUTHWEST.
WORTH $5500—A CORNER.

$4500. EASY TERMS. $4500.

Seven rooms and bath, finest selection of woods showing most beautiful grain, high priced fixtures, hardware solid brass, all floors oak or rock maple, built-in desk, bookcases and buffet, linen closet, white enameled bath and toilet, panelled walls, beamed ceilings, cement porch, can be enclosed in glass, piped for furnace with cement cellar. This house is actually worth $5500 and cannot be duplicated at price which it must be sold for this week to allow owner to go to Europe.

ARTISTIC BUNGALOW.
BEST BUY IN THE WILSHIRE DISTRICT.

$4600. WORTH $6000. $4600.

This is almost "one chance in a lifetime" to get a classy bungalow, well-built, modern in all respects, absolutely out of the ordinary. A very large corner lot, beautifully arranged, on fine 70-foot east front lot. Don't care how long you have been looking for a home, this is one you must acknowledge is away down in price of the best you have seen. Near Wilshire Boulevard and car lines.

NOW DON'T FAIL TO READ
OF THIS
BIG
BARGAIN.

$6500. $1000 SACRIFICE. $6500.

Brand new 8-room, 2-story, modern residence, on high ground, near Pico and 16th street car lines, block beautifully improved with fine lawn, large lot, near the Harvard Military Academy. This house is a beauty, oak floors, plate glass windows, cement porch, generous closet room, wash trays, 2 natural face brick fireplaces, panesed walls in dining-room, and fine lighting fixtures, cellar. Bedrooms and bath finished in white enamel. Lot is nicely improved with lawn, shrubs and trees; just 2 minutes' walk to car line; located in West Adams street district. Owner must sell.

$6200.
$6200.
$6200.
$6200.

This semi-business property on Washington st., between Berendo and Grover; lot 62x150, improved with a new, modern, five-room bungalow and at the price, you can't afford to overlook it; located on a beautiful street and a popular thoroughfare; this house is comparatively new, having been built by the owner not to sell, but for a home; it has every modern convenience and will stand the closest scrutiny and you will agree with us when you see it that it is just as we represent it and a decided bargain. H-A-6.

$4200.
$4300.

Here is a five-room home that is sure to please; all the rooms are large and light; the woodwork and walls all bright, wholesome looking, panelled walls, beamed ceilings and various built-in features that cannot fail to please and to show it is to sell it; situated in the W. Adams district on Lenti st., in the 2500 block; lot 47x70, beautifully laid out with flowers, trees and lawn; the house is strictly modern in every respect and we can highly recommend it. 32-A-10.

$4500.
$4500.

An elegant seven-room bungalow in one of the best districts in the city; the exterior is particularly pleasing with attractive room design and handsome porch. West front; the living-room, dining-room and den are elaborately paneled, built-in bookcases and writing desk; the bedrooms and bath are finished in white enamel; the bathroom is particularly complete, with slate features, etc.; the kitchen is spacious and contains everything necessary in the way of drawers, bins, cabinet, cooler; hardwood floors throughout; situated on Fifth ave., between Washington and 28th; lot 50x155, highly improved; you must see it to appreciate it. 30-A-10.

$4700.
$4700.
$4700.

Situated on the corner, between Juliet and Vermont, facing west on Romeo st.; this cute and pretty six-room bungalow, built about one year, can be bought at the above price and it's worth every cent of it; the house is strictly modern in every way, finished in dark and white, with pleasing effect; built for a home, not speculation; parties going East; living-room, den and dining-room artistically finished and very attractive and cosy; exceptionally fine bath and handsome electric fixtures throughout; well planned kitchen and screened porch; large cellar; the best of foundation and plumbing, hardwood floors throughout; lot 47x100; beautiful lawn, flowers, etc. Let us show you this. 17-A-10.

$2500.
$3500.

We have here a two-story, seven-room house on 23d st., between Main and Moneta ave.; lot 40x125 to an alley and can be bought for $2000 cash; balance $20 per month, including interest. It is very well arranged, having every modern convenience; large living-room, dining-room and den all paneled and beamed; finished in dull mission, hardwood floors, elegant fixtures, large barn, fine lawn, flowers and shrubs. 46-A-12.

$5200.
$5500.
$5500.

Under the Market Value.

This handsome two-story house, situated on W. 28th st., between Gramercy and Cimarron; built to suit the most particular; seven rooms, with hardwood floors throughout; the house fronts north on a lot 50x175; the interior is the acme of cosy comfort and elegant simplicity; elegant stone mantel, furnace, one bath, two lavatories; all the latest built-in effects, such as bookcases, writing desk and a world of other things; now a word to the wise, see us at once, for this is a great bargain and does not need any talking to sell it at the price quoted. 29-A-10.

$6500.
$6500.

In Wilshire District.

East front on Harvard blvd., situated on high ground; this is a two-story modern, 8-room bungalow, being a model in construction and a beauty in architecture; one enters from a large cemented porch to a magnificent living-room and den, finished in dark mission effect; handsome granite mantel, fine bath, toilets, electric lights, gas, built-in buffet, etc.; fine large garage; lot 50x150. Terms to suit. 40-A-4.

$7000.
$7000.

Wilshire blvd. section, on beautiful St. Andrews blvd. West front residence, with screened sleeping deck in addition to nine large rooms and reception hall, furnace throughout, handsome stone mantel, beautiful electric fixtures, hardwood floors from top to bottom, finished in rear; lawn in front; in fact, everything just as you would have it built yourself; you must see it to appreciate it; there are five large bedrooms upstairs, daintily decorated; the woodwork in bedrooms and bath, white enamel; the living-room and den finished in slashed grain; walls panelled, ceilings beamed; imported French tapestry in dining-room, gorgeous buffet; this is the most complete house and the best buy in this district and could not be duplicated at the price; reasonable terms. 42-A-7.

$10,000.
$10,000.

Beautiful Hollywood corner lot, near Western and Melrose; lot 240x270. This two-story, eight-room imposing house, with all the latest up-to-date ideas, cobblestone mantels and porch, natural gas furnished free, electric lights, water, immense driveways, trees, shrubs, flowers, big and attractive arbor, summer house, with plenty of citrus and deciduous fruits, beautiful view of the mountains, valley and city. The house faces three streets and is the prettiest, best-built house in Hollywood for the price. 36-A-14.

Ask for BELL & BELL,
Mgrs. House & Lot Dept.,
SEE LUNDEEN FOR HOMES CO.
Suite 23, Central Bldg., 6th and Main sts. 9

FOR SALE—
Houses.

FOR SALE—

LOOKING FOR A HOME?

LOOK THESE OVER.

CALL ON
STUTSMAN REALTY CO.

GO AND SEE THE PROPERTY.
YOU'LL BE SATISFIED.

$3950—Juliet st., near 23d.
Lot 50x135. 7 large rooms—3 rooms, panelled walls,

FOR SALE—
Houses.

MINES & PARIES.

...ouse section, near 42nd and Long ... large yard; open grate, buffet. ... Only $3500, terms.

...ew blocks from Westlake Park, 6 ...alow, corner lot, cement porch, but... ...ches, hardwood floors, very swell ... home in the whole city. ... piano—just cash, balance easy.

...Quarter Square, one of the swellest ... in the city, living room 16x22 ... in proportion. Owner must sell ... Price for next week, straight ...00 at 7 per cent. Look it up.

...IRE BOULEVARD SECTION ... WEST SIXTH STREET. ...OKING THE CITY, MOUNTAINS ...SEA. ... 6 bedrooms, almost new. Large ... with grate; dining-room ... beamed, with beautiful buffet ... sideboard doors; the kitchen is ... entirely new and the owner is ... sell and has made a price that ... an inducement to a prompt ... ...nthouse and chicken corral, day ...n. Don't fail to see it.

Lot 50x150. PRICE $9000.

...shire blvd., and Kingsley Drive, ...ot that will please you either ... front floor, large living room, di... ...rary, servant's room, bath room ... basement floors; the house stands ... ...ractically new and the owner is ... sell and has made a price that ... an inducement to a prompt ... ...nthouse and chicken corral, day ...n. Don't fail to see it.

Lot 50x150. PRICE $9000.

MISSION BUNGALOW.

No. 2907 W. 21st st.; owned by this firm; ... six rooms, with all the usual features; ... walk to car alley. Take a look at this ... then make us an offer. Easy payments.

INVESTMENT PROPOSITION, PAYING 10 PER CENT.

CORNER LOT on PICO HEIGHTS, with TWO GOOD MODERN COTTAGES; rented for $40 a month; only $4000. Nice, clean property and good location. THIS WILL SELL QUICK. LOT alone is worth $1200.

A TWO-STORY BARGAIN, 37TH ST.

This is an EIGHT-ROOM modern house, ... Normandie, with lot 50x186; has bath, ... and toilet on FOUR bedrooms; barn and ...GARAGE; half block to cars. A $5000 proposition for only $4000. Easiest kind of terms.

LOVELY ONE AND A HALF-STORY HOUSE ... W. 37th Place, near University cars. Is ... ...odern and up-to-date in every par... ...ticular; has 5 floors throughout; THREE ... ...ooms; two toilets, FURNACE and ... ...with stone porch. Price, for quick sale,

THE SATER-THOMPSON-IRONS CO., ... Main 1206. 319 S. Hill st.

FOR SALE—
Houses.

FOR SALE—
THE SATER-THOMPSON-IRONS CO.,
319 S. Hill st.

BUNGALOW BEAUTIFUL. 7 ROOMS. By the man or woman willing to pay for value received, and wants something on the same high neighborhood; this ad'y, will be carefully considered. Need scarcely say the location is SOUTHWEST; CORNER LOT, 50x135, facing south and east; hardwood floors throughout; very large dining-room, exceptionally well lighted; handsome buffet and ... ...ome; high-class fixtures; full length ...ERTOR DOORS in sleeping apartments, as well as BUILT-IN DRESSERS; individual ...overy in each bedroom; modern bath, with ... ...ower; two laundry tubs; ceiling cement ...ment and GARAGE. Many features are "no ...thers" from any others. Price is $5000 and ...easonable terms can be arranged.

$5000.

7-Room Bungalow, Story and Half.

BEAUTIFUL LEIGHTON AVENUE. ... where we've sold TWO during the past week, ... a SIX-ROOM modern BUNGALOW, with ... very nice features; hardwood all ... unusually tasty dining-room, with ... and paneled ceiling, and SPANISH ...LEATHER fabric; solid mission oak kitchen; ... bedrooms, bath, gas, electric lights and ... Walls are handsomely PAPERED; lot is 50x135. Price $3250, cash, assume mort... and the $ a month with interest. Location is certainly delightful.

$3250.

6-Room Bungalow.

MISSION BUNGALOW.

No. 2907 W. 21st st.; owned by this firm; ... six rooms, with all the usual features; ... walk to car alley. Take a look at this ... then make us an offer. Easy payments.

$3650.

6-Room Bungalow.

INVESTMENT PROPOSITION, PAYING 10 PER CENT.

CORNER LOT on PICO HEIGHTS, with TWO GOOD MODERN COTTAGES; rented for $40 a month; only $4000. Nice, clean property and good location. THIS WILL SELL QUICK. LOT alone is worth $1200.

$4250

5-Room Cottage.

A TWO-STORY BARGAIN, 37TH ST.

This is an EIGHT-ROOM modern house, ... Normandie, with lot 50x186; has bath, ... and toilet on FOUR bedrooms; barn and ...GARAGE; half block to cars. A $5000 proposition for only $4000. Easiest kind of terms.

LOVELY ONE AND A HALF-STORY HOUSE ... W. 37th Place, near University cars. Is ... ...odern and up-to-date in every par... ...ticular; has 5 floors throughout; THREE ... ...ooms; two toilets, FURNACE and ... ...with stone porch. Price, for quick sale,

THE SATER-THOMPSON-IRONS CO., ... Main 1206. 319 S. Hill st.

...50x135-ft.-room modern residence near 9th ... Union avenue; lot 50x250 to alley; con... ...eniency; man's house is rear; house built ... ...ft. and cost $7000; will sell for $4750; ... to large for present owner, who makes this ... price for quick sale.

SOAKE & McCANN, 223 Douglas Bldg. Phone A1312. Main 5420.

FOR SALE—
Houses.

FOR SALE—
BEAUTIFUL SIX-ROOM BUNGALOWS
CHEAP.
$100 CASH, $25 A MONTH.
903-911 W. 30TH
920, 925 W. 32D
THREE CAR LINES
GAS AND ELECTRICITY
F. H. REDPATH, OWNER,
SOUTH 889. 4200 S. FLOWER.

"BUILDER OF BEAUTIFUL HOMES."
ABOVE TERMS TO THE FIRST PURCHASER.

FOR SALE—
BUNGALOWS.
BUNGALOWS.
BUNGALOWS.
WILSHIRE — WILSHIRE — WILSHIRE

$3000 to	$3250
$3000 to	$3500
5 and 6 Rooms.	5 and 6 Rooms.

Modern in every particular. Two blocks. No others as desirable for less than $4000. Just what you have been looking for. Bookcases. Pretty buffet. Oak floors. EASY TERMS—EASY TERMS EASY TERMS—EASY TERMS Choice location. High ground. Car line Surrounded by high class property Only a few left at these low figures. GLAD TO SHOW PLANS AND LOCATION Easy terms. Easy terms. Easy terms. 'Phone me for further particulars. MR. AYRES, Main 8046 or 10175

FOR SALE—
FOR IMMEDIATE SALE.
A NINE-THOUSAND-DOLLAR HOUSE
CAN BE DELIVERED FOR SEVEN THOUSAND. ONE OF THE FINEST HOUSES ON THE HEIGHTS.

A beautiful two-story, eight-room house, built for a home and by day labor. The house is exceptionally well finished, and has every modern convenience, including cement cellar, furnace, hardwood floors in every room in the house, beamed ceilings, panelled walls, three full length bevel plate glass mirrors, beautiful specially designed electric fixtures. Wide cement porch and back sleeping balcony. Nice garage and cement driveway. Fine lawn front and rear; back yard in roses and garden. An absolute bargain. Convenient to two car lines.

"IT PAYS TO SEE US."
EDWARDS & WILDEY COMPANY.
Main 8207. 322 Laughlin Bldg. Home 10767.

FOR SALE—HOUSES.

Property owners have various reasons for selling, but the fact is I am preparing to build another home in Pasadena, and I will sacrifice my handsome place in West Adams Heights; it's worth $7500, and has been appraised by two banks at that price, but I will sell for $1200 or $1300 less; that means $1500 profit to you; have made up my mind to sell, not rent, and will give good terms; the place is a 2-story; large rooms, and fine location; only one-half block from Washington st. car line; this house is up to date in every way, and beautifully improved. Two houses adjoining mine recently sold for $9000 cash. Phone me quick. HOME 12264.

FOR SALE—
REDUCED FROM $5000 TO $4200.
ELEGANT 6-ROOM BUNGALOW, WELL LOCATED, ON HOBART BLVD.
OWNER COMPELLED TO SACRIFICE.

Owing to circumstances requiring owner to raise money immediately, this beautiful home can be bought $800 under actual value.

It is strictly up to date in every particular, having all the latest modern improvements; rooms are large, light and very nicely arranged; living room, dining-room and den finished in dull mission; bedrooms and kitchen in white enamel. Oak floors; handsome fixtures; large automobile garage; lot 50x150 to 15-ft. alley; two feet above street grade; improved with fine lawn, rose garden, choice flowers, fruit trees, palms, etc. This is an ideal home, going at a big sacrifice.

"IT PAYS TO SEE US."
EDWARDS & WILDEY COMPANY.
Main 8207. 322 Laughlin Bldg. Home 10767.

FOR SALE—HOUSES.

5 ROOMS, SOUTHWEST.
Price $1050.

We are offering a dandy 5-room bungalow in the southwest, in a section well built up for $1050.

Will accept $20 down and $15 per month, including interest; this house has modern plumbing, and is a cosy little home; Owner gone east and authorizes us to sacrifice.

LAWRENCE B. BURCK CO., 333 S. Hill st.

FOR SALE—
ADAMS HEIGHTS DISTRICT.
PART CASH.

This excellent property consists of 7 light, cheerful rooms and reception hall, besides large front and rear porches, balconies, numerous roomy closets. Downstairs has oak floors, beamed ceilings, artistic fixtures, dining-room has panelled walls, large fireplace, beautiful buffet. Upstairs rooms finished in white enamel and the floors are covered with linoleum.

Beautiful lawn, flowers and plants in profusion. Fruit trees, garden and shrubbery in rear; also garage. You will not find a more complete and desirable home in Los Angeles and you should arrange to see it at once. See MR. JANSEN, with C. WESLEY ROBERTS CO., 317 Citizens' National Bank Bldg. Home A4634, Main 8573.

FOR SALE—
Houses.

FOR SALE—
BRYAN & BRADFORD,
115 W. Fourth Street.

WILSHIRE DISTRICT.

$6250. East front, 6-room bungalow, being completed; built for home; beautiful place. Fine location. Owner compelled to leave city. A SNAP!

$11,500. New 10-room, east-front residence; every improvement and convenience; thoroughly modern; near 9th street. Good buy.

$7000. Just completed; 9-room residence, north front. Complete in all details. Many unique features. Absolutely the best buy in the district.

$11,500. 9-room residence. The best built house in the Wilshire district. Hardwood floors and finish. High ground; east front; between 6th and Wilshire.

WEST ADAMS HEIGHTS.

$6500. New 8-room bungalow. A beautiful place in a fine district. Thoroughly up-to-date and modern in all respects. Near car. Good buy.

$5300. A SNAP. 6-room bungalow; thoroughly modern and up-to-date. Fine location. Nothing in block equals it for the money. Near car.

$12,500. Elegantly furnished 8-room residence. House and furniture are new. Large east-front lot. Beautiful view. Can't say too much for this property. It's SPLENDID.

$16,500. Beautiful 8-room residence. All conveniences and improvements. Large corner lot. A fine home and worth the money.

MONETA AVENUE DISTRICT.

$3600. New 6-room bungalow. Very convenient and well built. All improvements. Gas, electricity and sewer. Snap at the price.

$3250. New 6-room bungalow; complete in all details. Well located, near Moneta ave. $600 will handle it. It's a buy.

$3750. 6-room bungalow. New. The best for the money now offered. Well finished and thoroughly modern. Near Moneta ave.

$3300. Close in, near Moneta ave. 6-room cottage. Well built and in first-class condition. Why go to 60th street when you can get this at 40th for the same money?

REMEMBER THE PLACE.

BRYAN & BRADFORD,
115 W. Fourth Street.
E. P. BRYAN. L. T. BRADFORD. 9

FOR SALE—
$15,000.
$15,000. $15,000. $15,000.
$15,000.

VERY CHOICEST SECTION.

NEAR WILSHIRE AND WESTMORELAND.

ELEGANTLY FURNISHED, 10-ROOM RESIDENCE, having large living-room extending entirely through house; large dining-room with elegant buffet, beamed; east and south; a den that is just right, with lavatory and private entrance; all of these rooms have massive beams, panel work and all finish is SOLID OAK; 2 massive mantels, one in Santa Barbara sandstone and the other in granite; a sweeping oak stairway leads to second floor, containing 5 large, airy chambers and elegantly appointed bath; a large balcony commands one of the finest mountain views in this favored section; a large cement porch with stone pillars adorns the front of the house. There's a cabinet kitchen, stationary wash trays, cement basement for furnace; lot 60x155; lies on terrace, 3 or 4 feet above grade, making it an ideal site; mortgage for $5000 at 6½ per cent. interest, can run for 5 years, if desired. Will consider choice property to full amount of equity or might include fine orange and walnut grove worth $10,000, clear, for one excellent property. This is a fine proposition and is JUST AS STATED.

HOLMES-WALTON CO.,
604-6 GRANT BLDG., 6TH & BROADWAY.

FOR SALE—
MONEY TALKS HERE.
NICE LITTLE SUBURBAN HOME.
ONE ACRE FINE LAND.
NEAT COTTAGE, 4 ROOMS.
COMPLETELY FURNISHED.
BATH, TOILET, PLUMBING, FIRST CLASS. SMALL BARN, CARRIAGE SHED. CHICKEN HOUSE AND CORRALS. SPLENDID VEGETABLE GARDEN, GRAPE AND BERRY VINES, LAWN AND FLOWERS, EVERYTHING IN FINE CONDITION.
PLENTY CHEAP WATER.
Location is only 20 minutes' ride from Sixth and Main, one-half block from electric line, stores and postoffice.
THIS SNUG LITTLE HOME PLACE COST $2500. OWNER MUST LEAVE STATE AND OFFERS FURNITURE AND ALL FOR $1850 CASH.
THIS IS A SURE SNAP.
THE KNUDSEN LAND CO., 212 MERCANTILE PLACE.

FOR SALE—
$2100—COTTAGE—$2100.
5 rooms, modern on West 56th st. near Figueroa. This is a nice little home; will make terms.

$3000—COTTAGE—$3000
6 rooms, modern, large lot, high ground, one block to Car, near Sunset blvd. and Alvarado st., will make terms.

$3500—SWELL HOUSE—$3500
8 large rooms, new, never occupied, has all conveniences. No. 903 Berendo. This is in the swellest portion of the Westlake district. Can make terms.

C. F. M'DONALD,
General Building Contractor,
824 and Broadway. 518 Byrne Bldg.

FOR SALE—$5000. $5000—FOR SALE—

Owner of this beautiful home is in trouble and absolutely cannot hold on to it. The misfortune is your advantage. It contains 8 large rooms, is beautifully furnished, and in the exclusive West Adams Heights section, on very high ground. Downstairs has oak floors, ceilings, tapestried wall hangings and leather wainscoting. Elegant buffet; kitchen is in white enamel; has large range and heater. Upstairs in white enamel; extra large closets with light fixtures, shoe rails, clothes hangers, hat and shoe boxes. Furnished in all new, including piano. Living and dining-rooms furnished entirely in mission oak. There are two double beds, two ¾ and one single bed on sleeping porch. Lot is 60 by 150 and is fully improved with lawn and flowers. The whole thing is offered at a sacrifice price and will interest you.

W. H. ALLEN & SON, 216 Douglas. A3631.

FOR SALE—MODERN BUNGALOW ON TRIANGULAR LOT WITH 209 FT. FRONTAGE ON STREET CAR LINE; CORNER OF 20 AND 30-FT. BOULEVARDS; ONLY $3250. $300 DOWN, BALANCE 6 YEARS.

We have just completed this elegant bungalow, which has 6 large, airy rooms, with built-in effects, buffet, window seats, bookcases, specially designed mantel of pressed brick, large arch with fern pedestals between living and dining-rooms, in mission finish; kitchen, bedrooms and bath in white enamel; large screen porch, pantry and ample closet room; solid concrete foundation; handsome electrical fixtures with cut-glass globes, beaded dome in dining-room, hardwood floors, solid oak front door and heavy hardware. There is a QUARTER ACRE OF LAND IN THIS LOT which has large brick yard fenced in, and the rest in lawn. Sidewalks and street work all done and paid for. GET ON THE EAGLE ROCK CAR WHICH RUNS NORTH ON BROADWAY AND TAKE A 25-MINUTE RIDE TO GLASSELL PARK AND INSPECT 501 GLASSELL AVE. THE HOUSE WILL BE OPEN SUNDAY.

GILCHRIST INVESTMENT CO.,
Main 2205. 344-5-6 Bradbury Bldg.

FOR SALE—
MUST BE SOLD,
NO
REASONABLE OFFER REFUSED.

Owner is going to his mines and has instructed us to sell his beautiful home on W. 23rd st., as soon as possible; it is a new and up-to-date 8-room 1½-story house (bungalow style,) with all late ideas and appointments; parlor, library and dining-rooms in rich, dark finish; 4 beautiful bedchambers, all in white enamel; oak floors, in all rooms, large closets; very handsome fixtures; in fact, every appointment is complete and of best material; built by owner for his home one year ago; large cement cellar, house piped for furnace; lot 50x150 feet; highly improved in shrubbery and flowers; property surrounded by fine homes; excellent location.

Remember, this place has to be sold in a few days, and no reasonable offer refused.

EQUITABLE LOAN AND INVESTMENT CO., Suite 620-21 I. W. Hellman Bldg.
Main 4426. 6265. 411 S. Main st.

FOR SALE—

TWO MODERN BUNGALOWS; WILL SOON BE COMPLETED IN MY WESTERN AVENUE PARK.

$2400 AND $2750.

TERMS TO SUIT.

NOTHING BETTER IN PRICE OR LOCATION.

APPLY J. W. DOLAN CO., OWNERS,
ROOM 608 GRANT BLDG.

FOR SALE—
Houses.

FOR SALE—
BUNGALOW.

WE have the FINEST BUNGALOW in the CITY, at a moderate price.

This BUNGALOW is WELL BUILT, UP TO DATE, and has FINE AIR SPACE UNDER ROOF. The intersection is CORRECTLY HUNG with FINE IMPORTED PAPERS and WOVEN TAPESTRY. BEAUTIFUL DARK GREEN GRUBY TILE MANTEL, 8 ft. long. The floors are of the BEST JAPANESE OAK.

The FIXTURES are done in the CRAFTSMAN BRONZE and fit in delightfully with the ENGLISH GREY GREEN woodwork and HANGING.

LAWNS, TREES and EVERYTHING COMPLETE FOR A HOME. FURNACE connected with all SEVEN ROOMS.

GAS, ELECTRIC LIGHTS, TELEPHONES, WATER, 2 MAIL SERVICES DAILY, PUBLIC AND PRIVATE SCHOOLS close, and FINE CAR SERVICE.

This is on a 50-ft. lot, and has a FINE VIEW OF the MOUNTAINS FROM OLD BALDY to the SEA.

TAKE WEST NINTH-ST. CAR TO GRAMERCY PLACE; WALK ½ BLOCK NORTH.

DAVIDSON CONSTRUCTION CO.,
Tenth and Western ave.

FOR SALE—BY THE OWNER. ARE YOU looking for a home? You haven't seen the most attractive up-to-date, sweetest bungalow in this city. It is at 2279 West 21st, near Arlington, $7500; now $6500 will buy it, $1500 cash, balance monthly, 7 per cent. Just finished; 5 rooms and den. Large living-room with paneled and papered walls, pretty mantel; built-in clock and seats. A rich dining-room as pretty a buffet as you could ask for, not that same old design. Walls richly decorated in tapestry; beam ceilings; side porch with French doors entering into dining-room and breakfast room; elegant music room, richly papered; den with built-in writing desk, bookcases; seat; both rooms in mahogany; 3 bedrooms in mahogany and white enamel. When you see the bath you will say isn't it sweet? Tile floor, pedestal basin, linen drawers, all in white. Maid's room on 2nd floor; cabinet kitchen; linoleum floors; best of electric fixtures; oak floors; piped for furnace; has cellar; white brick foundation; garage; large lot. Has all those little conveniences you were always wanting. If you are in for a swell home see this now, while it is for sale, and phone to the owner, R. A. CONKLIN. West 2197.

FOR SALE—
JUST WHAT YOU ARE LOOKING FOR.
$4250 $4250

HANDSOME 6-ROOM BUNGALOW, NEAR WESTLAKE PARK.

This up-to-date little home has every late idea and appointment; oak floors, beamed ceilings; panaled walls, built-in buffet; fireplace, bookcases, etc.; white enameled and French paper in bed chambers; oak finish in living rooms; leather paneling in dining-room, cabinet kitchen; screen porch, wash tray, large east front porch; elevated lot; nothing finer or more beautiful in city.

CAN ARRANGE TERMS.

See us at once if you want this little bargain.

EQUITABLE LOAN AND INVESTMENT CO., Suite 620-21 I. W. Hellman Bldg.
6265. Main 4426. 411 S. Main st.

FOR SALE—

NOW LISTEN TO THIS.
MUST BE SOLD NEXT THREE DAYS. POSITIVELY WORTH $7500; WILL TAKE $6000.
BRAND NEW 8-ROOM 2-STORY HOUSE. MODERN IN ALL RESPECTS. HARDWOOD FLOORS THROUGHOUT. HEAVY PLATE-GLASS WINDOWS. FOUR FINE BEDROOMS. LARGE CLOSETS. PANTRY. LAUNDRY TRAYS. HAS NEVER BEEN OCCUPIED; AMONG FINE HOMES. LARGE LOT, HIGH GROUND, 3 CAR LINES NEAR. HAVE GOT TO SELL. WILL TAKE $1000 CASH. ADDRESS K, BOX 210, TIMES BRANCH OFFICE.

FOR SALE—HARTJE'S BOYLE HEIGHTS homes. Office open Sunday.
$1400—$25 down, $13 monthly, 4 rooms, plastered.
$1450—$150 down, 4 rooms, modern, fine.
$2000—$500 down, 5 rooms, gas, bath, etc.
$1350—$400 down, modern 4-room, snap.
$2300—$1200 down, 6 rooms, bargain.
$4700—½ cash, handsome 7-room home.
$750—$100 down, 2 rooms, lot 98x139.
$2400—$1000 down, 5 rooms, new, 1907.
$1000—$500 down, will build bungalow and furnish lot.
$2400—$1500 down, will build 5-room house; on corner lot 70x130, all street work done, high, healthy, beautiful view. Investigate.
Houses, lots, on all kinds of terms. Many snaps. See me for bargains, exchanges, ranches, etc. List your property with me. C. F. HARTJE, office Brooklyn ave., and Soto street, Brooklyn car. Phone Boyle 1496. See me Sunday sure.

FOR SALE—HIGHLAND PARK.
6027 HAYES AVE., WEST SIDE, NORTH OF AVE. 60.

IN DESIRABLE AND ACCESSIBLE LOCATION, A STRICTLY MODERN 9-ROOM RESIDENCE HOME ON ALMOST AN ACRE OF HIGHLY IMPROVED GROUNDS. PLACE IS WORTH $10,000 CONSERVATIVELY. BUT OWNER MAKES THE BONA FIDE STATEMENT THAT OFFER WILL BE REFUSED WITHIN REASON, AND ON YOUR OWN TERMS. NO TRADE.

ADDRESS BOX N, WHITTIER, CAL.

FOR SALE—
POSITIVELY ONE OF THE FINEST BUNGALOWS IN THE CITY.
Nine Rooms.

Located on high ground, in the southwest section. The living-room has paneled and decorated walls, mantel and built-in seats; dining-room has a magnificent built-in buffet, walls covered with metallic paper and hand-decorated; very pretty den with built-in desk and bookcases; music-room has the mahogany finish; pretty breakfast-room, cabinet kitchen; bath has tile floor and pedestal wash stand; three bedrooms. Beautiful light fixtures throughout. Auto garage. This bungalow is entirely new, and we have not seen its equal for the price, which is $4500.

DAVID BARRY & CO.,
211-215 Union Trust Bldg.
Members Los Angeles Realty Board.

FOR SALE—$6000.
One of the most unique and handsome homes in California, just putting on the finishing touches now. Located on one of the best streets in BEAUTIFUL HOLLYWOOD, north of Prospect, one block from car line. It is a gem, inside and out. Artistic to the last degree, but UTILITY and convenience have not been overlooked. Cement cellar, solar heater, furnace, magnificent open fireplace, all built in conveniences, 3 bedrooms, 65 foot lot, with orange and lemon trees, owner going back to Virginia and wants to sell, about half cash, balance can run. You should see this place sure. Tunnel is almost completed, which brings this place within 15 minutes from center of city.
OYLER & HARNISH, 513 H. W. Hellman Bldg. A1730.

FOR SALE—
Oneonta Park; fine 8-room residence; lot 100x150; large living-room, 40 orange trees, excellent location for a home. This is certainly a bargain at $5750. See MR. ROBINSON, with
C. WESLEY ROBERTS CO., 317 Citizens' Nat'l Bank Bldg. Home A4634, Main 8573.

FOR SALE—ORANGE GROVE.
$5750—Sacrifice Sale—$5750.
Modern 10-Room Home.
Lot 107x168. East Front.
Just think of it, on Orange Grove avenue, Pasadena. The lot alone is worth more than the price asked for this home. Owner forced to sell. Look this up at once.
A. L. Jamison, with C. J. HEYLER CO., 220 Laughlin Bldg.

FOR SALE—
$4000—4 room modern, lot 50x135, near Figueroa and 41st. Agricultural Park district.
$12,000—9 rooms, new, fronts Figueroa, 66x198, new, modern, garage, would trade for farm.
$5300—4 room bungalow, near Westlake Park, garage, etc., large lot.
$4000—4 room house, 50x125, near South Park, new and up to date.
EDWARD C. CRIBB CO., 125 S. Broadway.

FOR SALE—DO YOU WANT A FINE RESIDENCE IN WILSHIRE DISTRICT? I HAVE A BEAUTIFUL EAST FRONT LOT AT 6TH AND HOBART ON WHICH I WILL BUILD YOU A RESIDENCE TO SUIT YOUR OWN TASTE. SMALL PAYMENT DOWN, BALANCE LONG TIME. CHAS. S. GOODWIN, 240 W. FIRST.

FOR SALE—
Houses.

FOR SALE—
A $20,000 HOUSE FOR $16,500.

IN THE VERY CREAM OF WILSHIRE BOULEVARD HEIGHTS, 634 S. NEW HAMPSHIRE ST.

LARGE LOT 60x145 TO ALLEY.

I HAVE BEEN BUILDING FOR THE LAST SEVEN MONTHS, UNDER MY OWN SUPERVISION, A TWELVE-ROOM HOUSE, VIRTUALLY THREE STORIES, WITH ALL MODERN IMPROVEMENTS.
FIRST STORY CONTAINS RECEPTION HALL, LIVING-ROOM, DINING-ROOM, CONSERVATORY, DEN AND KITCHEN. THE LIVING-ROOM, HALL, WITH IMPOSING STAIRWAY AND LANDING, DEN AND DINING-ROOM, WITH BEAM CEILINGS AND PANELED WAINSCOTING, ALL FINISHED IN QUARTER-SAWED WHITE OAK. LIVING-ROOM CONTAINS LARGE STONE MANTEL, INGLENOOK, BOOKCASES AND SEATS BOTH SIDES OF FIREPLACE. DEN CONTAINS BRICK FIREPLACE, BOOKCASES, DRAWERS AND SEATS. KITCHEN AND PANTRY FINISHED IN WHITE ENAMEL, WITH MAPLE FLOOR. SCREEN PORCH, STATIONARY TUBS AND TOILET.
SECOND STORY FOUR LARGE BEDROOMS, LAVATORY IN EACH ROOM, TWO SLEEPING BALCONIES, FRENCH DOORS, LARGE CLOSETS WITH WINDOWS, LINEN CLOSETS, LADIES' DRESSING-ROOM, WITH WARDROBE, DUSTPROOF HAT BOXES, BUILT-IN DRESSER, LARGE MIRROR AND COMPLETE BATHROOM.
THIRD STORY, THREE BEDROOMS, BATHROOM AND CLOSETS.
LARGE BASEMENT, WITH INSIDE AND OUTSIDE ENTRANCE WITH FURNACE, INSTANTANEOUS RUUD HEATER.
FRONT PORCH IS 56x11 FEET, CEMENT FLOOR, AN 8-FOOT CEMENT DRIVEWAY FROM STREET BACK TO ALLEY. LARGE GARAGE WITH CEMENT FLOOR.
O. W. STRONG, OWNER,
425 E. VERMONT AVE.

FOR SALE—
HAVE YOU SEEN THOSE DANDY BUNGALOWS WE ARE BUILDING ON OUR BEAUTIFUL GLASSELL PARK TRACT? WELL, IF YOU ARE IN THE MARKET FOR A COMPLETE AND ATTRACTIVE HOME DON'T FAIL TO INSPECT THIS NEW SUBDIVISION, WHICH WE ARE JUST BEGINNING TO OFFER.
It is fine foothill property and within a 30-minutes ride from the center of the city. Our bungalows are built on fine 50-foot lots, one on a triangular lot with 200 feet frontage on the street car line; they all have solid concrete foundations, hardwood floors, built-in china corner, buffets, window seats, etc., lots of closet room, handsome brass electrical fixtures; heavy hardwood front doors; fine hardware and specially designed mantels and each one is a model of individuality and beauty. OUR PRICES RUN FROM $2900 TO $3250; $300 down and the balance in 6 years.
HOW TO GO.
Glassell Park Tract lies at the junction of San Fernando road and Verdugo pike, just opposite Mt. Washington. Take any Eagle Rock car going north on Broadway, and get off at Torthorwald avenue and look at these houses or 'phone our office and we will be glad to show you through.
GILCHRIST INVESTMENT COMPANY,
A4366, Main 2205. 345 Bradbury Bldg.

FOR SALE — SITUATED ON COLUMBIA STREET, JUST WEST OF THE HOTEL RAYMOND, WHERE THERE IS SO MUCH ACTIVITY AND WHERE PROPERTY IS ADVANCING RAPIDLY AND JUSTLY. THIS LOVELY NEW 9-ROOM RESIDENCE, JUST COMPLETED AND READY FOR OCCUPANCY. WE WILL TAKE YOU OUT TO SEE IT AT YOUR CONVENIENCE. PHONE A8399. G. LAWRENCE STIMSON CO., 205 I. A. TRUST BLDG.

FOR SALE—
607 BERENDO ST., BET. WILSHIRE AND SIXTH ST.
A new modern, complete, east-front residence, just finished; 10 large rooms, stone front; tiled bathroom, elegant plumbing, fixtures, beamed ceilings in living-room and dining-room; handsome lighting fixtures, hardwood floors throughout, (oak;) furnace in; automatic water heater; lawn, fence, driveway, etc.; built by day labor; must be seen to be appreciated; this is the best built house in the Wilshire district for the money; price $10,000.
R. MAUSARD (owner,)
210 Laughlin Bldg.

FOR SALE — NEW, MODERN BUNGALOW OF 6 ROOMS AND BATH AT 1152 W. 51ST ST. (VERMONT AVENUE SQUARE.) HARDWOOD FLOORS, TWO TOILETS, LARGE PORCHES, PANELED DINING-ROOM, ROCK FACED MANTEL, SOLID BRASS FIXTURES AND HARDWARE, CABINET KITCHEN. SUBSTANTIALLY BUILT AND SUPERIOR IN MANY WAYS. SMALL PAYMENT DOWN AND BALANCE LIKE RENT. APPLY TO JOHN A. SMITH, OWNER, 919 S. OLIVE ST., BOTH PHONES. OR TO AGENTS ON THE TRACT. TAKE GRAND AVE. CAR MARKED "VERMONT" TO 48TH ST. THEN TO VERMONT AVENUE SQUARE.

FOR SALE—
$200 CASH,
SMALL MONTHLY PAYMENTS.
$4000 BUNGALOW FOR ONLY $3800.

Beautiful new six-room bungalow on West 47th street, within one-half block of car line. Large rooms, well finished and strictly up-to-date in every detail. Hardwood floors, beam ceilings, handsome mantel, built-in buffet, bookcases, window seats, etc. If you are looking for a big bargain on easy terms don't fail to let us show you this bungalow.
"IT PAYS TO SEE US."
EDWARDS & WILDEY COMPANY,
Main 8207. 322 Laughlin Bldg. Home 10767.

FOR SALE—
THIS EQUITY.
MAKE ME AN OFFER.
MUST SELL.
House, lot and furniture.
W. 28th st., 2-story, 8-room, modern residence, furnished; lot 50x150; fine street, lawn, flowers, palms, half block from Vermont ave. car. Will earn 10 per cent. on $6000.
Has been held at $4,500
Mortgage, 5 years, 7 per cent 3,000
Equity $3500
Act quickly, owner needs money. A. Z. MONELL, 705 Fay Bldg. 'Phone A3119.

FOR SALE—
MONTECITO PARK.
MONTECITO PARK.
This is one of the few places in Los Angeles where you get a fine elevation without a climb; beautiful view, pure air, and a bungalow fit for a king. Take Griffin-ave. car on Main st., get off at Ave. 61, walk 1 block to your right, to Terrace ave., and we will make you a bedrock price and easy terms. TONY G. ANDERSON, 908 Wright & Callender Bldg.

FOR SALE—
HIGHLAND PARK.
HIGHLAND PARK.
HIGHLAND PARK.
A swell 5-room bungalow in the hills; healthiest part of Los Angeles, near Occidental College. Take yellow Garvanza car on Main st., get off at Ave. 50, walk to your left to Park Lane, then up cement steps to 5030 Montezuma st., look this over, then make me an offer, both as to price and terms. TONY G. ANDERSON, 908 Wright & Callender Bldg.

FOR SALE—
ONE of the swellest bungalows in the city for the price we ask.
Seven large rooms, modern from screen porch to front steps. Furnace, garage, east-front lot. It will do you good to see this house. Location? Harvard Wilshire district. The house is first-class, and the price is right. Will make terms if desired. Call and make arrangements to see this property.
W. S. FITTS & CO.,
401 Union Trust Bldg.
Phones, Main 2445. F2445.

FOR SALE—
THIS IS
YOUR OPPORTUNITY
TO BUY A BUNGALOW RIGHT.
$2500—Cash $300—$30 per month, including interest until the entire amount is paid out. The bungalow is a beauty, new and up to date in every respect—oak floors, beam ceilings, den, breakfast room with buffet, stone mantel, writing desk, bookcases, best of fixtures, gas and electricity, garage, lot 40x135; near car line. Let us show you this property; it is a snap and the terms are certainly unusual. Located in the southwest. A3753, Main 3670.
O. A. Vickrey & Co., 308 S. Hill st.
PAUL F. GROVER, Mgr. House and Lot Dept.

FOR SALE—
NEW RESIDENCE.
CLOSE IN, WILSHIRE DISTRICT,
On Virgil st. near Wilshire blvd.
PRICE $6000.

9 rooms, completely modern; hardwood floors throughout; cement basement, piped for furnace. Beams, mantels, built-in bookcases, and fine buffet and den; newest bronze electric fixtures, cement driveway.
EXTRA LARGE LOT, 60x170.
W. ROSS CAMPBELL or W. S. M'KEE,
Main 68. 326-331 Security Bldg. Home 10067.

FOR SALE — MODERN 6-ROOM BUNGALOW, 2420 WESTERN AVE. Phone 62218.

FOR SALE—
Houses.

FOR SALE—
BEAUTIFULLY LOCATED IN FASHIONABLE WILSHIRE DISTRICT.
$9000— A BEAUTY. —$9000.

We are closely in touch with the merits of most of the fine residences being erected monthly, and we consider it a pleasure to submit to the homeseeker this beautiful ten-room residence just being completed on one of the very best streets in this most popular section, near Wilshire blvd. The rooms are all large, cheerful, carefully arranged, well lighted with plate-glass windows, art panels, etc. Dining room has exquisite buffet, walls hung with imported tapestries, oak floors throughout. The kitchen is large, convenient, and the large screen porch is equipped with heavy roll top wash trays, etc. This home has five very large bedrooms, all enameled white, daintily decorated and papered, and each has a very large closet. There are two fine baths, two toilets, lavatories, etc.; in fact, a thoroughly modern home, on a fine, elevated lot, 60x150, and priced right. Terms can be arranged.
ROBERT MARSH & CO.,
Security Bldg., 140 W. Fifth street.
Main 5045. Home 10175.

FOR SALE—
A SACRIFICE; OWNER MOVING.
$1250 UNDER THE MARKET.

A handsome 2-story house in the West Adams district; beautifully improved with flowers, etc.; can be sold $1250 under market; this house is located in the best district of West Adams Heights, on one of the finest streets in that section, and ½ block from the car line.
It has a large living-room, reception hall, kitchen, den, breakfast-room, 3 bedrooms, one of them 18x16; also large sleeping porch; will accept reasonable amount down, balance can be arranged. 'Phone OWNER, 72064. Home 'phone.

FOR SALE—BY OWNER.
ONLY $150 CASH.
Balance like rent. Just completed, 2 handsome 6-room, strictly modern bungalows, cement porch and steps; large veranda extending across entire front; waxed oak floor, woodwork in Flemish oak; dainty living room with built in seats and bookcases; handsome brick mantel and lighting fixtures; equal in elegance and design to those in $6000 residences; built-in buffet, 8 ft. wide; leather panelling in living-room and dining-room, all fine; French kitchen, equipped with cupboard, flour bin and drawers; screen porch and laundry trays; bath, with lavatory and conveniently built dressing cases; long beveled plate mirror; latest sanitary plumbing; woodwork in bedrooms, bath and kitchen white enamel. These houses have been carefully built by day labor and are delightful homes. You will agree with me if you see them; gas and electric lights. 3227 and 3231 Sixth ave., one-half block south of Jefferson. Take W. Jefferson car. $1900, Temple 597.

FOR SALE—
$1800.
We have been authorized to sell a handsome 5-room bungalow on a 50x150 east front lot, nicely improved with chicken yard, etc., for
$1800.
Just think of it and the owner will sell on awfully easy terms. Think he will accept one hundred dollars down and $20 per month. It's only 14 minutes' ride from Third and Broadway, has large living-room, 22x12, 2 bedrooms, 12x14, dining-room, kitchen and bath.
LAWRENCE B. BURCK COMPANY,
333 S. Hill st.

FOR SALE—
$2300.
WEST ADAMS HEIGHTS.
NEAR WESTERN AND 22ND ST.

NEW TWO-STORY, TEN-ROOM MODERN RESIDENCE, BEAUTIFULLY FINIS

FOR SALE— Houses.

OR SALE—

$2300.

bungalow built by day labor, on which best material and workmanship is put, is ered at this price, owing to a change in ers of work by the owner which makes it possible to sell for less after working hours. e house is 26x27 feet, 5 each first, 5 each in 14x26. Finished in the most exquisite manner in Double selected Oregon fir, double paned and hand polished; built-in china pets, built-in seats around stone fireplace, mond o ilings.

bed room 11x13, finished in white en- el. Pod celain bath, toilet and washstand, bathroom ; Fine kitchen closet, 5x10, and a sheeted ; porch, 4 elegant old pepper trees a small square in yard, making one of the ier cottages in Sunset Terrace. Directions, fine lawn just put in; sidewalks in and ho and 4 bed streets to be finished at once no cost to owner.

ou blocks from car line in beautiful Eagle ch. Through car on Broadway on seven r. Half-hour service. Fifteen-minute serv- Sunday afternoon.

heap money. Fine building restrictions. This se and lot cost $2300. Time on $1300 if ired; 5 per cent discount for cash. Can seen any time. Apply owner, 905 S. wood ; 1 block to 5 p. m. or Ridgeway ot, Eagle Rock. Phone East 2801. Don JOHNSON.

R SALE—BY OWNER, BEST BARGAIN WITHIN THE WILSHIRE DISTRICT. A 2-STORY HOME OF LARGE ROOMS, AMED CEILINGS, FIREPLACE IN LIV- ROOM, BEAUTIFUL BUFFET IN DIN- ROOM; LIGHT IS DOWN-TO DATE TH SPANISH LEATHER PANELS AND ADED GLASS BOOK CASES; EXCEL- NT KITCHEN; PASS PANTRY, LARGE REAKFAST ROOM; CEMENTED CEL- R, FURNACE WITH GOOD PIPE TO ALL OMS AND BATH; OAK FLOORS IN ALL OMS AND HALLS AND CLOSETS. EX- ELLENT BREAKFAST NOOK AND KITCHEN; AIRS ARE OF OAK TO MATCH FLOORS; HE FIXTURES, STONE PORCH, LOT 50x- 50, ELECTRIC LIGHT AND TELE- HONE. LOCATED AT 3RDMORE AVE. RICE $8750; $2500 CASH, BALANCE EASY- ERMS. WILL BE ON THE PREMISES TO- AY FROM 2 TO 5 P.M. CALL UP OWNER, AIN 3128.

OR SALE—

AVE $500—Our client has an equity of $ IN FOURTEEN 5 room modern BUN- OWS. Income from 4 rooms of a COURT on LOT 50x100. INCOME $100 MONTHLY. PRICE $4,500. $1,500 CASH for his equity; NEEDS MONEY. ACT QUICKLY.

$2,500—MAIN CLEAN 1 story 5 ROOMS, with small cottage in rear; 7 units. ACCEPT half cash, balance 7 per cent.

$2,500—BARGAIN.

$2,500—2 STREETS. CLEAR. Beautiful, only modern new 5 room BUNGALOW, ar cottage; OWNER going East, house ust leave. ACCEPT half cash, balance 7 cent.

934 R. UBER, 3rd Nat. Bank Bldg. Home A4128, Main 2572. Bryson Bld. 9

OR SALE— $250

BEAUTIFUL NEW 6-ROOM BUNGALOW, THE SOUTHWEST FINE HIGH LOT; ONE OF THE ONLY TWO BEAUTIFUL UP-TO-DATE BUNGALOWS IN THIS SECTION; 5 LARGE ROOMS, OAK FLOORS, BUILT-IN FURNITURE, FURNACE, LAUN- RY TUBS AND ALL MODERN CONVENI- NCES; BUILT FOR A HOME, BUT WAS NEVER OCCUPIED; 7 MILES IN THE GREAT- ST DISTRICT; MUST BE SEEN TO BE AP- RECIATED; OFFERED BY OWNER AGENT. . COTTON & CO., 222 H. W. HELL- N BLDG. A3122, MAIN 4000. 9

OR SALE— $2350.

BUNGALOW, $2350.

ots is one of the sweetest 6 room bunga- w in the southwest section, new modern ixtures throughout, built-in buffet, china ocase, seats nice buffet, special designed ntric fixtures, fine cabinet kitchen, bath- om, toilet, shower, tubs, set in white ; large attic, can be arranged for 2 extra ooms, actually worth $4000, but owner must ave, and is offered for quick sale; price of address P. O. box 325, TIMES OFFICE. 9

OR SALE—SACRIFICE—FOR SALE. WILSHIRE BARGAIN.

wner of this beautiful new modern bun- ow is compelled to sell at once. 5 nice large rooms; hardwood floors, buf- , white enamel bath and bedrooms; 16-ft. front lot and only 16 minutes from town. ust be installed to sell and $2350 buys it. $350 cash.

H. ALLEN & SON, 216 Douglas. A3662. 9

OR SALE—ONE OF THE BEST SOUTH- est corners, close in, lot 50x165, with a ice 6-room house, large open grounds and back porch, everything up to date and eye rested. Income $180 monthly, will take cash, $4000 can remain at mortgage will take vacant lot suitable for flats, but prefer auto, can you let this snap by? For further information, address P. 16, TIMES OFFICE. 9

OR SALE— $2150

BUNGALOW,

Southwest Section.

On Hobart Blvd.

New and Modern.

Six Rooms and Bath.

Actually Worth $4000.

Address P. O. BOX 1, TIMES OFFICE. 9

OR SALE—TWO HOUSES, FIVE FLAT- shed rooms each, between trolley and ocean; o streets north of Pier ave., Ocean Park; ly $1000; terms reduced monthly; price $2200 ash for modern 7-room bungalow in progress Southwest, balance $1600 monthly pay- ents; only consider trade for part. Owner, MERCHANTS TRUST BLDG. 9

OR SALE—TREMENDOUS SACRIFICE. I must raise money at once; will sacrifice my 6-room modern houses on Vernon ave.; 2x35 with gas lighting and cooking; 1 ake sheds, rented for $30 each; price $3300 ash, balance $1500 can remain on mortgage per ct. 2 years; worth $5000. Call 1265 E. VER- ON AVE., Corner Hooper ave. 9

OR SALE— $50 MONTHLY, A LITTLE art; only $350 cash buys 6-room cottage, ew porch, shed, yard fenced; gas, large t covered with peach trees. See this rent- d today. Price only $1250, worth $1600. ny deposit with you, if's so rental snap. 1265 E. VERNON AVE., Corner Hooper ave. 9

OR SALE—LOOK! $300 CASH BUYS A odern 5-room plastered house, stack-grained ish; elegant mantel, first-class plumbing ures; ideal home, large lot, balance $25 a onth, including interest. Price $1350. Can ow you these others. Call 1265 E. VERNON VE., for maps on rent terms. Corner ooper car line. Open Sunday. 9

OR SALE—BEAUTIFUL HOME AT LAKE- ORT, in famous Lake county; healthful loca- on, best of water; nice modern 5-room ouse, pantry, bath, porches, etc.; hot and old water; finest natural scenery of lake nd mountains; income 4 and 6 mos.; each $2400 all for $2700 if sold soon. Particulars, rom LESLIE POWELL, Lakeport, Cal. 9

OR SALE—AGENTS, PLEASE LIST; 5-room 2-story house, $6,000; mortgage $1500; ome; 7 per cent; terms to suit; this is a eal snap, electric lights and sewer.

1405 6th. RALPH P. PAGE, Owner

Pa Security Bldg. 9

OR SALE — A NEW, MODERN 5-ROOM ouse, Westlake district; high class in ev- ry respect; worth investigating if a home is hat you are looking for. 318 OCCIDENTAL VD., is the place.

OR SALE—NEW, 4-ROOM COTTAGE ON ERMISTON ave., near Vernon; lot 50x132; price 1900 cash or $20 per month, including nterest. GOLDEN STATE REALTY CO., ite 66, Central Bldg., 6th and Main. 9

OR SALE—ONLY $600 CASH; 4-ROOM, ew home, southwest, high ground, lot 50x- 50; 3 blocks of floreat car. BROADWAY ALTY CO., 419 O. T. Johnson Bldg., 6th Broadway, Main 1285; A4285. 9

OR SALE—BUY DIRECT; HAVE 4 NEW bungalows, all modern features; ready to- ay; southwest; 2 blocks from Agri- ultural Park; $1000 to $1500; terms. BUILDER, ome 2624. 9

OR SALE—HOUSE, 5 ROOMS, RECEPTION all, bath, toilet, tubs, set bowls and basin; ould be used for two families; $2,- 50; terms and rents; terms half cash. ome 2081 S. GRAND AVE.

OR SALE—FURNISHED COTTAGE, COM- lete modern plumbing; lot 60x165; to fare; eautiful view; elegant little home; $900 first ash, balance monthly; price $1200. Call ROOM 4, 20 S. Broadway.

OR SALE—$750 AND DOWN; BUILDING ots, 60 or less, moved with 3 rooms ach; others ready to move on; some with ater; some without; some with barn; all ots close to car; some with fruit trees; ome close to Central; price $350 to $500; ull lot above worth the price. MURRAY, Douglas Bldg.

FOR SALE— Houses.

OR SALE—$2000, $250 CASH, BALANCE 6 YEARS, BUYS THIS COSY MODERN 5-ROOM BUNGALOW WHICH WE HAVE JUST ERECTED, ON A MAGNIFICENT 50-FOOT LOT IN OUR BEAUTIFUL GASSELL PARK TRACT. The house is built in true bungalow style, with large pergola porch, solid concrete foundation, hardwood floors, solid oak front door, standard plumbing; specially designed electric fixtures, built-in buffet, window seats and bookcases, living and dining-room furnished in mahogany and, altogether, it is a model of beauty and individuality. It is situated on 80-foot boulevard with front of concrete walk and large lawn. THIS IS AN IDEAL LITTLE HOME IN THE FOOTHILLS, YET ONLY A 12-MINUTE RIDE FROM THE CENTER OF THE CITY. Take Eagle Rock car, which runs north on Broadway, and go out today (Sunday) to Glassell Park; get off at NORTH-OSWALD look and N. Turn to Northmont ave. GILCHRIST INVESTMENT CO., 345 Bradbury Bldg. Main 2395, A4356. 9

FOR SALE—

SWELL 6-ROOM BUNGALOW, MUST SELL.

109 W. SANTA BARBARA AVE. ONE BLOCK SOUTH OF 37TH ST.

New modern in every way; oak floors, beamed ceilings, 2 mantels; can't be built better; just got title in on a trade and will turn it this week; can lease it to pay more than 10 per cent. on price. Owner, J. H. FULCHER, room 710, 605 S. Hill st. F1256.

FOR SALE — BIG, MODERN HOUSE, 9 ROOMS.

LOT 60x130. Built 2 years. Was $6500; now $5000. CASH OR TERMS. In perfect order to move into. Open today. Moneta ave. car. Look it over. Might lease to right party. Don't be afraid to make an offer. 4 good bedrooms, oak floors, and dining room panelled; fine fixtures; large fruit trees. It's a BARGAIN, either for a home or speculation. 4x130. 262 WEST 46TH. 12

FOR SALE—OR EXCHANGE—A MODERN 6-room bungalow, on W. 45th st.; hardwood floors, polished floors all over the house; fine buffet, mantel, writing desk, bookcases, tall tree built in with two large mirrors, 12x18, decorated ceiling and walls, water heater, 4 white enameled rooms, 2 laundry trays, cement porch across front, cellar, barn, chicken house; sacrifice; price $3750; worth $4250. $400 cash, or good lot. OWNER, South 7309.

FOR SALE—SWELLEST AND MOST COMplete bungalow in Vermont Square, at 1251 West 42th st., close to park and car. Hardwood floors, beamed ceilings, built-in buffet, kitchen, stationary wash trays, gas and writing desk and bookcases; also massive old fashioned colonial fireplace, French buffet, electricity; lot 5x124 ft., price $3600, terms to suit. I am sacrificing this and paying no commission. Take Grand ave. car to Raymond ave. or PHONE 29121. 10

FOR SALE—BEAUTIFUL, NEW, ARTISTIC bungalow, on lot 50x150, fronting on Sunset blvd.; especially well built; large, beautiful living-room, polished oak floors, clinker brick fireplace and porch; artistic buffet; heavy beamed ceiling; two large, sunny bedrooms opening into a beautiful white enameled bathroom, fine kitchen, cold closet; screen porch; auto shed; beautiful lawn and flowers; easy payments. OWNER-BUILDER, 207 S. Broadway. A3961; Main 2042. 9

FOR SALE—SACRIFICE.

$5700 CASH.

New 11-room house, having six bedrooms, exceptionally well built, attic arrangement. Beautiful electric fixtures, beamed and built-in effects, plate glass windows, oak floors throughout; stone mantel; balcony; cement porch and driveway. Garage for two autos, corner, east front. Wilshire district; choice location. Balance on time. Address owner, B, box 175, TIMES OFFICE. 9

FOR SALE—

BY BUILDER.

Five new and attractive bungalows at exceedingly low prices and on terms to suit. These are strictly modern and well built, complete, have oak and maple floors, cellars, wide verandas, etc., ranging in price from $3000 to $4000.

Ring up for appointment.

CHAS. F. PATTERSON, Main 3040. F6254. 9

FOR SALE—

Five-room modern bungalow near Stephenson ave. Plastered, fireplace, bath, lavatory, etc.; piped for hot and cold water; level lot, 50x150; fenced; cement walks and curb; street work done and paid for; $1350; $75 cash, $15 per month.

See W. E. JONES, 329 Pacific Elec. Bldg., 6th and Main.

Home 10345. Sunset B'way 2468.

FOR SALE—BY OWNER, 2½-STORY RESIdence, first-class neighborhood, 20 minutes' ride; ½ block from yellow car; house practically new and in perfect condition; hardwood flooring downstairs; wish to leave town and might consider good bungalow, or good renting property as part payment; price $7500; property steadily improving in this district. No agents. Deal with owner. Phone 10345.

FOR SALE—

5-ROOM HOUSE, BUILT 1 YEAR, $3750.

Living-room, paneled and beam ceiling; large dining-room, paneled and beam ceiling, built-in buffet, buffet kitchen and breakfast room; bath. Everything strictly modern. Porch with cobble cement floor and sun room. Lawn front and rear. Bearing fruit trees. Elegant surroundings. Large lot with alley. This is a bargain. See me today. J. S. WAYBRIGHT, 520 South Hill. Main 6274; A2318. 9

FOR SALE—VERY CHEAP; MUST SELL; 5 new five-room modern cottages, electricity and gas, hot and cold water, screen porch, stationery tubs, loam soil, 40 feet front, graded street, close to small payments; $50 reasonable offer refused. See them this week. Inquire of owner, at 1914 TARLETON. 12

FOR SALE—ON WESTLAKE AVENUE, A splendid five room bungalow; improvements close to car line, and the best built house in the district, 9 large rooms with high frescoed ceilings, 4 forts of built-in features; you want a home close in, in the best residence district of the city, don't fail to see this. Price $15,- 000; 1-3 cash, balance long time. Call on the owner, 1025 WESTLAKE AVENUE, West 11th st. car. Home Phone 51062.

FOR SALE—INVESTMENT.

LOOK AT THIS.

$10,500. 18TH ST. $10,500.

Between Hill and Main.

51x125, with 6-room cottage, $4500 cash, balance to suit. T. G. HUTCHINSON, 1900 W. Washington st., Sole Agent. Phone West 240.

FOR SALE—SNAPS; TWO MODERN BUNgalows, southwest, all improvements. Six-room house, modern, hardwood floors, East 22nd.

Five-room modern house; barn, Pena ave. Also bargains at Tropico, Glendale, Casa Verdugo, San Gabriel, all easy terms. Others in all parts of city. Call and see us.

HAIGHT & PRESTON, 402 Lissner Bldg. 9

FOR SALE— $500 CASH

NEAR TWO CAR LINES.

An artistic six-room bungalow, with all modern conveniences and a furnace. Lot 226 feet deep, double frontage, magnificent view. Fruit, flowers and vines. Bargain at $4000. Balance like rent.

J. C. GREEN, 729 Trust Bldg. Phone A2477.

FOR SALE—EQUITY $400; 4-ROOM CALifornia house; lot 100x200; all kinds of fruit trees, blackberries, strawberries and 24 large eucalyptus trees; well, windmill and tank; your own terms. Will take a lot as part payment if good. See HARGROVE, with RALPH E. PEARCE CO., 317-318 H. W. Hellman Bldg. Broadway 1751, A1667. 9

FOR SALE— $1500

$1500—$75 cash and $15 per month, including interest. Quarter-acre lot on E. First st., 2 blocks from the Belvedere School, with a 5-room cozy bungalow. This place will sell for $2000 within one year. Now is the time to buy it.

See W. E. JONES, 329 Pacific Elec. Bldg., 6th and Main. Home 10345. Sunset B'way 2468.

FOR SALE—BEAUTIFUL HOME SACRIficed. The health of owner demands it; elegant 9-room, modern house, floor plan size 36x34; 2 stories with 2 bedrooms and hall each floor; hardwood floors throughout, bath and 2 toilets; large roomy front porch; garage 12x18; lot 90x200, with lawn, rare shrubbery and fruit trees; ½ block from car line; price $8250 clear. C. MISHLER, 302 Bradbury Bldg.

FOR SALE—ONLY $1500 CASH, $25 MONTH, including interest. new 5-room bungalow, den, pantry and cellar; has plastered, tinted walls; hard ceilings, oak floors, built-in buffet, mantel, bookcases, wall seats, linen closet, bath, etc., etc.; large lot, fenced and only one block from yellow car. A beauty and snap at the price. $2700. J. J. AHLERS, 201 Heilman Bldg., 6th and Spring. 9

FOR SALE— $300 CASH, LOT OR WHAT have you for first payment on a 5-room thoroughly modern cottage, built for home, NOT TO SELL. Lot 50x200, 26-ft. alley, fenced, trees, lawn and flowers, graded street, cement walks and one of the grandest views obtainable. Located on Elmiri Baths car, labeled "HELIOTROPE DRIVE," corner of Stoll st. Owner there.

FOR SALE—

THREE-ROOM BUNGALOW.

CLOSE TO STEPHENSON AVENUE.

Only $1150; $75 down, then $15 monthly, including interest. Level lot, 50x150 ft. to 15-ft. alley; fine soil, sidewalk, curb, yellow car line, 5c fare, transfers, etc.

See GEO. W. MOORE, Home 10345. B'way 2468. 322 Pacific Elec. Bldg.

FOR SALE— $350 CASH, BAL. $25 PER MONTH.

VERY ATTRACTIVE AND COMPLETE.

Has all up-to-date features, best oak and maple floors throughout; cellar, 2 tubs, plate glass, cement porch. It's a beauty.

WILL BE SOLD AT A BARGAIN.

CHAS. F. PATTERSON, F3853. 309 Wright & Callender Bldg. Main 3060.

FOR SALE—SWELL, NEW BUNGALOW, Vermont Avenue Square; small payment down, balance easy; a snap at $3500; out of a large listing this is the best bargain we have and the longer you have been house hunting the quicker you will quit; this wasn't you see it. RISING REALTY CO., South 2823, 2045, 41st and Moneta ave. 9

FOR SALE—

FOUR-ROOM BUNGALOW.

On half-acre lot, only $1500; $75 down and $15 monthly, including the interest. Close to school and stores, East First street yellow car line. If you are looking for a good place on easy terms, see this at once.

GEO. W. MOORE, Home 10345. B'way 2468. 322 Pacific Elec. Bldg.

FOR SALE—BIGGEST SNAP IN SWELL E. W. (Vermont Avenue Square.) 7-room 2-story house. Just completed; gas, electric lights and 'phone are on the street now; built by owner; lot fenced; auto shed and drive and everything up to date. (Come Sunday.) at 1234 W. 51ST. Agents welcome. $2500; part cash. Grand ave. and W. 49th st. car to Raymond ave., 3 blocks to 51st. 9

FOR SALE—MONDAY IS BARGAIN DAY, and you'll get a bungalow, oak floors, beamed ceilings, built-in bookcases, cabinet kitchen, gas, sewer and electricity; $2250; small payments down. A. O. KENT, 5001 Moneta ave. South 2495. 9

FOR SALE—

Houses.

FOR SALE—FINE HOME at one half value. Must have cash. Am forced to leave Los Angeles. My house is 7 rooms, clean and modern. My lot 60x285. Just west of Westlake. Will sell for $3500 part cash. See photograph and my agents. I WILL C. PRATHER about it. Suite 402 Union Trust Bldg. 9

FOR SALE— $3500.

SWELL 6-ROOM BUNGALOW, MUST SELL.

109 W. SANTA BARBARA AVE. ONE BLOCK SOUTH OF 37TH ST.

New modern in every way; oak floors, beamed ceilings, 2 mantels; can't be built better; just got title in on a trade and will turn it this week; can lease it to pay more than 10 per cent. on price. Owner, J. H. FULCHER, room 710, 605 S. Hill st. F1256. 9

FOR SALE — BIG, MODERN HOUSE, 9 ROOMS.

LOT 60x130. Built 2 years. Was $6500; now $5000. CASH OR TERMS. In perfect order to move into. Open today. Moneta ave. car. Look it over. Might lease to right party. Don't be afraid to make an offer. 4 good bedrooms, oak floors, and dining room panelled; fine fixtures; large fruit trees. It's a BARGAIN, either for a home or speculation. 40x130. 262 WEST 46TH. $3400. 12

FOR SALE—OR EXCHANGE—A MODERN 6-room bungalow, on W. 45th st.; hardwood floors, polished floors all over the house; fine buffet, mantel, writing desk, bookcases, tall tree built in with two large mirrors, 12x18, decorated ceiling and walls, water heater, 4 white enameled rooms, 2 laundry trays, cement porch across front, cellar, barn, chicken house; sacrifice; price $3750; worth $4250. $400 cash, or good lot. OWNER, South 7309.

FOR SALE—SWELLEST AND MOST COMplete bungalow in Vermont Square, at 1251 West 42th st., close to park and car. Hardwood floors, beamed ceilings, built-in buffet, kitchen, stationary wash trays, gas and writing desk and bookcases; also massive old fashioned colonial fireplace, French buffet, electricity; lot 5x124 ft., price $3600, terms to suit. I am sacrificing this and paying no commission. Take Grand ave. car to Raymond ave. or PHONE 29121. 10

FOR SALE—BEAUTIFUL, NEW, ARTISTIC bungalow, on lot 50x150, fronting on Sunset blvd.; especially well built; large, beautiful living-room, polished oak floors, clinker brick fireplace and porch; artistic buffet; heavy beamed ceiling; two large, sunny bedrooms opening into a beautiful white enameled bathroom, fine kitchen, cold closet; screen porch; auto shed; beautiful lawn and flowers; easy payments. OWNER-BUILDER, 207 S. Broadway. A3961; Main 2042. 9

FOR SALE—SACRIFICE.

$5700 CASH.

New 11-room house, having six bedrooms, exceptionally well built, attic arrangement. Beautiful electric fixtures, beamed and built-in effects, plate glass windows, oak floors throughout; stone mantel; balcony; cement porch and driveway. Garage for two autos, corner, east front. Wilshire district; choice location. Balance on time. Address owner, B, box 175, TIMES OFFICE. 9

FOR SALE—

BY BUILDER.

Five new and attractive bungalows at exceedingly low prices and on terms to suit. These are strictly modern and well built, complete, have oak and maple floors, cellars, wide verandas, etc., ranging in price from $3000 to $4000.

Ring up for appointment.

CHAS. F. PATTERSON, Main 3040. F6254. 9

FOR SALE—

Five-room modern bungalow near Stephenson ave. Plastered, fireplace, bath, lavatory, etc.; piped for hot and cold water; level lot, 50x150; fenced; cement walks and curb; street work done and paid for; $1350; $75 cash, $15 per month.

See W. E. JONES, 329 Pacific Elec. Bldg., 6th and Main. Home 10345. Sunset B'way 2468.

FOR SALE—MY FINE 2½-STORY MODERN residence, first-class neighborhood, 20 minutes' ride; ½ block from yellow car; house practically new and in perfect condition; hardwood flooring downstairs; wish to leave town and might consider good bungalow, or good renting property as part payment; price $7500; property steadily improving in this district. No agents. Deal with owner. 'Phone 10345.

FOR SALE—

5-ROOM HOUSE, BUILT 1 YEAR, $3750.

Living-room, paneled and beam ceiling; large dining-room, paneled and beam ceiling, built-in buffet, buffet kitchen and breakfast room; bath. Everything strictly modern. Porch with cobble cement floor and sun room. Lawn front and rear. Bearing fruit trees. Elegant surroundings. Large lot with alley. This is a bargain. See me today. J. S. WAYBRIGHT, 520 South Hill. Main 6274; A2318. 9

FOR SALE—VERY CHEAP; MUST SELL; 5 new five-room modern cottages, electricity and gas, hot and cold water, screen porch, stationery tubs, loam soil, 40 feet front, graded street, close to small payments; $50 reasonable offer refused. See them this week. Inquire of owner, at 1914 TARLETON. 12

FOR SALE—ON WESTLAKE AVENUE, A splendid five room bungalow; improvements close to car line, and the best built house in the district, 9 large rooms with high frescoed ceilings, 4 forts of built-in features; you want a home close in, in the best residence district of the city, don't fail to see this. Price $15,- 000; 1-3 cash, balance long time. Call on the owner, 1025 WESTLAKE AVENUE, West 11th st. car. Home Phone 51062.

FOR SALE—INVESTMENT.

LOOK AT THIS.

$10,500. 18TH ST. $10,500.

Between Hill and Main.

51x125, with 6-room cottage, $4500 cash, balance to suit. T. G. HUTCHINSON, 1900 W. Washington st., Sole Agent. Phone West 240.

FOR SALE—SNAPS; TWO MODERN BUNgalows, southwest, all improvements. Six-room house, modern, hardwood floors, East 22nd.

Five-room modern house; barn, Pena ave. Also bargains at Tropico, Glendale, Casa Verdugo, San Gabriel, all easy terms. Others in all parts of city. Call and see us.

HAIGHT & PRESTON, 402 Lissner Bldg. 9

FOR SALE— $500 CASH

NEAR TWO CAR LINES.

An artistic six-room bungalow, with all modern conveniences and a furnace. Lot 226 feet deep, double frontage, magnificent view. Fruit, flowers and vines. Bargain at $4000. Balance like rent.

J. C. GREEN, 729 Trust Bldg. Phone A2477.

FOR SALE—EQUITY $400; 4-ROOM CALifornia house; lot 100x200; all kinds of fruit trees, blackberries, strawberries and 24 large eucalyptus trees; well, windmill and tank; your own terms. Will take a lot as part payment if good. See HARGROVE, with RALPH E. PEARCE CO., 317-318 H. W. Hellman Bldg. Broadway 1751, A1667. 9

FOR SALE— $1500

$1500—$75 cash and $15 per month, including interest. Quarter-acre lot on E. First st., 2 blocks from the Belvedere School, with a 5-room cozy bungalow. This place will sell for $2000 within one year. Now is the time to buy it.

See W. E. JONES, 329 Pacific Elec. Bldg., 6th and Main. Home 10345. Sunset B'way 2468.

FOR SALE—BEAUTIFUL HOME SACRIficed. The health of owner demands it; elegant 9-room, modern house, floor plan size 36x34; 2 stories with 2 bedrooms and hall each floor; hardwood floors throughout, bath and 2 toilets; large roomy front porch; garage 12x18; lot 90x200, with lawn, rare shrubbery and fruit trees; ½ block from car line; price $8250 clear. C. MISHLER, 302 Bradbury Bldg.

FOR SALE—ONLY $1500 CASH, $25 MONTH, including interest. new 5-room bungalow, den, pantry and cellar; has plastered, tinted walls; hard ceilings, oak floors, built-in buffet, mantel, bookcases, wall seats, linen closet, bath, etc., etc.; large lot, fenced and only one block from yellow car. A beauty and snap at the price. $2700. J. J. AHLERS, 201 Heilman Bldg., 6th and Spring. 9

FOR SALE—BEAUTIFUL RESIDENCE, S. W. ONLY $5000, $500 CASH, $35 MONTH, INTEREST 7 PER CENT; NEW MODERN 5-ROOM RESIDENCE, ELEGANTLY FINISHED, FINE RESTRICTED NEIGHBORHOOD; LOT 82x132; I'LL PUT THIS PLACE AGAINST ANYTHING IN THE CITY FOR PRICE AND TERMS. PICTURE AT OFFICE. CHAS. O. GOODWIN, 209 W. FIRST ST. 9

FOR SALE—I AM COMPELLED TO SELL my place, consisting of two lots, each 50x150, one 6-room newly-built cottage, hard finished; bath, sanitary toilet; hot and cold water; stationary washtub, gas for cooking; lawn, flowers; actual value $4000; will sell for $3750. Such snaps are not picked up every day. Investigate. No agents. Address D, box 36, TIMES OFFICE. 9

FOR SALE—PRICE ONLY $1300, $100 CASH, balance $15 per month, including interest at 6 per cent., buys a 4-room modern house, new and well built. Alpine plaster; best of finish. Five fine community. Lot 40x140. Covered with 12 full-bearing fruit trees; sidewalks paid for. This place is for sale at a ridiculously low price. J. NADEAU. Phone South 2975.

FOR SALE—ON ANGELENO HEIGHTS, $6000—75x150; east front on Douglas, between Kellam and Edgeware; improved with 5-room house; lot alone is worth almost the price asked. Please do not disturb tenant.

J. B. LEISER, sole agent, 912 International Bank Bldg. Home A3448, Sunset Broadway 3922. 9

FOR SALE— $2300.

BUNGALOW, $2300.

6-room bungalow in Vermont Square; all the new modern improvements known to building; owner is in this house. Very easy terms.

CONWAY & KESSLER, Sole Agents. 405-7 Laughlin Bldg.

FOR SALE—

TWO-STORY HOUSE.

$2750—TERMS.

Two-story house in the Southwest; one 4 rooms and one 5 rooms; everything new and modern; large lots and prices right; at your own terms. Will take a lot as part payment if good. See THROOP, with RALPH E. PEARCE CO., 317-318 H. W. Hellman Bldg. Broadway 1751, A1667. 9

FOR SALE— $1500

$1500—$75 cash and $15 per month, including interest. Quarter-acre lot on E. First st., 2 blocks from the Belvedere School, with a 5-room cozy bungalow. This place will sell for $2000 within one year. Now is the time to buy it.

See W. E. JONES, 329 Pacific Elec. Bldg., 6th and Main. Home 10345. Sunset B'way 2468.

FOR SALE—BEAUTIFUL HOME SACRIficed. The health of owner demands it; elegant 9-room, modern house, floor plan size 36x34; 2 stories with 2 bedrooms and hall each floor; hardwood floors throughout, bath and 2 toilets; large roomy front porch; garage 12x18; lot 90x200, with lawn, rare shrubbery and fruit trees; ½ block from car line; price $8250 clear. C. MISHLER, 302 Bradbury Bldg.

FOR SALE—ONLY $1500 CASH, $25 MONTH, including interest. new 5-room bungalow, den, pantry and cellar; has plastered, tinted walls; hard ceilings, oak floors, built-in buffet, mantel, bookcases, wall seats, linen closet, bath, etc., etc.; large lot, fenced and only one block from yellow car. A beauty and snap at the price. $2700. J. J. AHLERS, 201 Heilman Bldg., 6th and Spring. 9

FOR SALE—BEAUTIFUL RESIDENCE, S. W. ONLY $5000, $500 CASH, $35 MONTH, INTEREST 7 PER CENT; NEW MODERN 5-ROOM RESIDENCE, ELEGANTLY FINISHED, FINE RESTRICTED NEIGHBORHOOD; LOT 82x132; I'LL PUT THIS PLACE AGAINST ANYTHING IN THE CITY FOR PRICE AND TERMS. PICTURE AT OFFICE. CHAS. O. GOODWIN, 209 W. FIRST ST. 9

FOR SALE—I AM COMPELLED TO SELL my place, consisting of two lots, each 50x150, one 6-room newly-built cottage, hard finished; bath, sanitary toilet; hot and cold water; stationary washtub, gas for cooking; lawn, flowers; actual value $4000; will sell for $3750. Such snaps are not picked up every day. Investigate. No agents. Address D, box 36, TIMES OFFICE. 9

FOR SALE—PRICE ONLY $1300, $100 CASH, balance $15 per month, including interest at 6 per cent., buys a 4-room modern house, new and well built. Alpine plaster; best of finish. Five fine community. Lot 40x140. Covered with 12 full-bearing fruit trees; sidewalks paid for. This place is for sale at a ridiculously low price. J. NADEAU. Phone South 2975.

FOR SALE—ON ANGELENO HEIGHTS, $6000—75x150; east front on Douglas, between Kellam and Edgeware; improved with 5-room house; lot alone is worth almost the price asked. Please do not disturb tenant.

J. B. LEISER, sole agent, 912 International Bank Bldg. Home A3448, Sunset Broadway 3922. 9

FOR SALE— $2300.

BUNGALOW, $2300.

6-room bungalow in Vermont Square; all the new modern improvements known to building; owner is in this house. Very easy terms.

CONWAY & KESSLER, Sole Agents. 405-7 Laughlin Bldg.

FOR SALE—BEAUTIFUL MODERN 5 ROOM house in Westlake district, cor. W. 8th, price $5000; lot alone almost worth price asked. This is a snap for some one. L. E. BOWEN & CO., 1010 Central Bldg. Phone F2351. 9

FOR SALE—6-ROOM CALIFORNIA BUNgalow, with gas, first-class plumbing, $1800; easy terms; no objection to colored people. 781 West 15th. Address R, box 34, TIMES OFFICE. 9

FOR SALE—CHEAP FIRST HOUSE, 1202 W. 36th st., on side of hill; no ground rent, 9

FOR SALE—

The best buy in Vermont ave. Square. 50x165 ft., Close to Vermont ave. Only $1050. Be sure and see this. Take Grand ave. car, marked 48th st. to 4721 S. Vermont ave.

C. A. WESBECKER.

FOR SALE—SEE BOLTON'S BARGAINS, WEST ADAMS—ARLINGTON HEIGHTS. Modern Homes. $2500 to $25,000. Get our list before buying. 71680. T. J. BOLTON CO., West 806. 2401 W. Adams st., end car line. 9

FOR SALE—BEAUTIFUL GLENDALE HOME $2800—100x175; 5-room bungalow; only 200 feet east of Brand blvd., abundance of fruit and berries, etc. THIS IS SURELY A SNAP. J. B. LEISER, 912 International Bank Bldg. A5443. Broadway 3922. 9

FOR SALE—MAGNIFICENT MODERN 10-room residence; built 1907; unsurpassed view; 27 towns and villages in view; 204 feet altitude; 326x440 ft.; abundance fruit and flowers; gas, electricity, garage, furnace; oak interior; 40 minutes to Los Angeles; fare 12c; clear; will sell for half of cost; easy terms. F. L. JONES & CO., 311 Central Bldg. 9

FOR SALE — SEE BOLTON'S BARGAINS, WEST ADAMS — ARLINGTON HEIGHTS. FULL-SIZE LOTS $900 TO $2500. Get our list before buying. 71690. T. J. BOLTON. West 806. 2401 W. Adams st., end car line. 9

FOR SALE— $12 CASH. $12 PER MONTH.

Buys a 5-room house; nice level lot; street improvements made and paid for; on car line; to-date. Take Hollywood or Colegrove car, get off at Echo Park ave. Price $1200. See J. C. RILEY. Call Sunday if you like. 9

FOR SALE — MAKE OFFER; STRICTLY modern 5-room bungalow, 1218 W. 37TH ST.; gas, electricity, paneled dining-room, beamed ceiling, mission fixtures, built-in buffet, large reception hall and rear hall; large cabinet kitchen; linen closet and cooler; wide verandas; must be sold. Owner left city. J. L. MYERS, 224 Lissner Bldg. 9

FOR SALE — MODERN 12-ROOM HOUSE, Venice D'Alene tract, Venice; partly furnished. Beautiful grounds. A pretty home-place. After inspection and thorough investigation as to value, make cash offer. Will accept if reasonable. For particulars, inquire PIERCE & ANDERSON, 214 Mercantile Place. Main 6187, F2195. 9

FOR SALE OR EXCHANGE— 6-room modern bungalow, on Cordova st. 7-room modern bungalow on Magnolia st. 5-room modern bungalow on Vermont ave. 21-room rooming-house. 2 nice millinery stores (cheap.) 2 eastern properties, clear, Indiana. 12 good lots; house and barn, etc. Garden Grove. Address D, box 80, TIMES OFFICE. 9

FOR SALE— Must be sold.

$7400

New and modern 5-room cottage on fine large lot, in first-class location. Very easy terms; $100 cash, balance $25 a month.

CONWAY & KESSLER, 405-7 Laughlin Bldg.

FOR SALE—5-ROOM HOUSE, JUST COMpleted, 41st Place, near Figueroa. Hardwood floors; furnace; sun parlor; large bedrooms; large parlor; cellar; lot 50x125. This place must be sold at once, if you want a bargain see OWNER at 632 WEST 46TH ST. Phone So. 6013. Will take good lot as part payment.

FOR SALE—A FEW BARGAINS; MUST BE sold this week.

5-room modern, $1400; $50 down, $18 a month. 5-room modern, $2000; $75 down, $16 a month. 5-room modern, $2400; $100 down, $20 a month.

Each with mantel, bath, wash stand, laundry tub. All up to date. Owner, WM. F. DERR, 110 East Fourth st. 9

FOR SALE—$2500. EASY TERMS. S.W. cor. 65th st. and Menlo ave.

7 rooms, 1½-story bungalow. Lot 40x145; sidewalks, fences, flowers, chicken corrals, improved streets. Ideal place to raise chickens, berries and vegetables. Take Strawberry Park car or call at office. ROBERT MITCHELL, Owner, 313 W. Third st. 9

FOR SALE— The biggest bargain on Mohawk st., north of Sunset blvd, is now offered for $4250; actual value $5000, consisting of 100x150, and 2-story modern house; only need $1250 cash, balance mortgage now on property; near Echo Park on high ground. Address OWNER, P.O. box 690, Pasadena, Cal. 9

FOR SALE—AT ANAHEIM, 120 FT. FRONT on Center st.; a fine 6-room bungalow, with room in attic for 2 more rooms; 3-room office, garage, automobile and established fine general business for $8750; or would sell separate. Fine opening for you.

L. S. McKINNEY & CO., 241 Douglas Bldg.

FOR SALE—HIGHLAND PARK, $100 DOWN, $15 monthly; five room modern, in fine neighborhood; $2350. Another one only $1500, 4-room, modern, corner lot. One

FOR SALE—
Houses.

FOR SALE—$3250; NEW, MODERN 4-ROOM bungalow, front of Manetta ave., car; $350 cash, balance easy. INGRAM, 4234 S. Broadway. 11

FOR SALE—BY OWNER, PRETTY HOMES, LOT and build a BUNGALOW to suit. FREE plans and specifications. HEINE & CO., 223 Lissner bldg. 9

A FINE 6-ROOM BUNGALOW; HARDWOOD FLOORS; CLOSE CENTER; 409 Wilcox Bldg. 11

FOR SALE—$700, EASY PAYMENTS, NEW 4-room cottage, tinted walls, bath, gas, large lot, near car line. Inquire 4700 CENTRAL AVE. 9

FOR SALE—$15 PER MONTH, $200 CASH, 6-room cottage, reception hall, gas, sewer, large lot, near Central ave.; price, for quick sale, $1450. Call at 4700 CENTRAL AVE. 9

FOR SALE—1703 BERENDO ST., FIVE-room cottage, all modern, $2100; $1000 cash, other terms to suit. Inquire at above address. 9

FOR SALE—COSY MODERN BUNGALOW, 5 rooms, reception hall, fireplace, built-in buffet, high ground; only $2500; $500 cash, balance $20 per month. MRS. M. HOOVER, 1206 W. 23d St. Main 3471. 9

FOR SALE — ONLY $2900, 7-ROOM, 1½-story bungalow, lot 45x200; lawn, etc. Apply OWNER, 339 E. AVENUE 52. 9

FOR SALE—TO COLORED FAMILY, $350 cash, balance $25 per month; price $2800. Inquire 2518 Mozart, 419 BULLARD BLDG. Main 8525. 9

FOR SALE—OR EXCHANGE—$3250, NEW 6-room bungalow, Southwest; driveway, garage; equity $750; will take lot or auto, balance $25 per month. WEST 2390. 9

FOR SALE—OWNER LEAVING CITY WILL sell choice modern 5-story residence, $6000; north front, excellent neighborhood; all conveniences. 1077 DELTA BLDG. 9

FOR SALE — S.W. BUNGALOW, $2500; terms $500; new, only 20 minutes out; snap; owner. C. J. MOREY, 321 S. Hill st. A3250. 9

FOR SALE—4 AND 6-ROOM BUNGALOWS, modern, on 103d st. Monetа ave. and Grandview ave.; $200 and $250 down, balance per month. PHONE SOUTH 732. 9

FOR SALE — MODERN 6-ROOM HOME, West Adams or West Jefferson cars; very cheap. OWNER, 1247 CLEVELAND, 652 W. Hellman. A3683, Main 6396. 9

FOR SALE — NICE LITTLE BUNGALOW, large lot, all fenced, trees, flowers, chicken yard with chickens, all for $600 cash. See owner, 1077 E. 41ST. 9

FOR SALE—MODERN BUNGALOW, SOUTH-ern Exchange for Los Angeles clear lot or some cash. Balance easy. Address M. box 26, TIMES BRANCH OFFICE. 9

FOR SALE — COSY 6-ROOM HOME, COMplete, furnished, for rent, $2500; easy terms. Worth $3500. Owner, 312 CENTRAL BLDG. F7262, Main 261. 9

FOR SALE—CHEAP, 5-ROOM COTTAGE; $100 down and $15 per month; 1017 W. 28th st., near Grand ave. Price $1450 cash. Inquire 1705 TIMES OFFICE. 9

FOR SALE — NEW 7-ROOM BUNGALOW, just finished, for sale by owner, R. W. POINTER, 409 Wilcox Bldg. 11

FOR SALE—$700, EASY PAYMENTS, NEW 4-room cottage, tinted walls, bath, gas, large lot, near car line. Inquire 4700 CENTRAL AVE. 9

FOR SALE—$15 PER MONTH, $200 CASH, 6-room cottage, reception hall, gas, sewer, large lot, near Central ave.; price, for quick sale, $1450. Call at 4700 CENTRAL AVE. 9

FOR SALE—1703 BERENDO ST., FIVE-room cottage, all modern, $2100; $1000 cash, other terms to suit. Inquire at above address. 9

FOR SALE—COSY MODERN BUNGALOW, 5 rooms, reception hall, fireplace, built-in buffet, high ground; only $2500; $500 cash, balance $20 per month. MRS. M. HOOVER, 1206 W. 23d St. Main 3471. 9

FOR SALE — ONLY $2900, 7-ROOM, 1½-story bungalow, lot 45x200; lawn, etc. Apply OWNER, 339 E. AVENUE 52. 9

FOR SALE—TO COLORED FAMILY, $350 cash, balance $25 per month; price $2800. Inquire 2518 Mozart, 419 BULLARD BLDG. Main 8525. 9

FOR SALE—OR EXCHANGE—$3250, NEW 6-room bungalow, Southwest; driveway, garage; equity $750; will take lot or auto, balance $25 per month. WEST 2390. 9

FOR SALE—OWNER LEAVING CITY WILL sell choice modern 5-story residence, $6000; north front, excellent neighborhood; all conveniences. 1077 DELTA BLDG. 9

FOR SALE — S.W. BUNGALOW, $2500; terms $500; new, only 20 minutes out; snap; owner. C. J. MOREY, 321 S. Hill st. A3250. 9

FOR SALE—4 AND 6-ROOM BUNGALOWS, modern, on 103d st. Monetа ave. and Grandview ave.; $200 and $250 down, balance per month. PHONE SOUTH 732. 9

FOR SALE — MODERN 6-ROOM HOME, West Adams or West Jefferson cars; very cheap. OWNER, 1247 CLEVELAND, 652 W. Hellman. A3683, Main 6396. 9

FOR SALE — NICE LITTLE BUNGALOW, large lot, all fenced, trees, flowers, chicken yard with chickens, all for $600 cash. See owner, 1077 E. 41ST. 9

FOR SALE—MODERN BUNGALOW, SOUTH

Results Getters

FOR SALE—
City Lots and Lands.

FOR SALE—

PICK OUT ONE OF THESE BARGAINS AND YOU WILL NEVER REGRET.

F. W. FLINT, JR., SEE REED,
325 O. T. JOHNSON BLDG. PHONES.

Denver, W. 10th, cottage, 20x110.
Tuberman, Pico, modern house, 50x150.
Cerondelet, 9th, modern cottage, 50x150.
Normandie, W. 2nd, 5-room house.
Normandie, 3rd, new bungalow, modern.
Union, Pico, good modern house.
Mariposa, Wilshire, new bungalow,
Alexandria, Wilshire, new bungalow,
Mariposa, 3rd, new house, 50x130.
Benton Way, Rampart, new bungalow.
Corner Harvard, Wilshire, new bungalow.
W. 4th, Rampart, cottage, unrestricted.
3rd ave., 16th, new bungalow.
W. 20th, Gramercy, new home, 50x135.
Normandie, Adams, new home, 50x150.
Miami, Wilshire, new house, 50x125.
Harvard, 5th, new house, 50x130.
W. Pico, Magnolia, house, 50x160.
Manhattan, 4th, new house, 50x125.
W. 22nd, Gramercy, house, $50 down.
Normandie, Wilshire, 5-room house.
Corner Kingsley Drive, new house.
Wilshire near Oxford, new house.
Kingsley Drive, Wilshire, new house.
Virgil, Wilshire, new house, 60x170.
Oxford, Kensington Place, new house.
Corner Cahuenga, Wilshire, new residence.
Hoover, W. 11th, new residence, 60x
Elegant new residence, Wilshire, 67x
Palm Place, beautiful new house.
ONE BARGAINS IN LOTS WILSHIRE.

FOR SALE—
SCHMIDT HEIGHTS.
WILSHIRE BOULEVARD DISTRICT.
HIGH AND SIGHTLY LOTS.
ONLY BLOCKS NORTH OF WILSHIRE BOULEVARD.
CHOICE OF 4 CAR LINES.
REASONABLE PRICES.
LARGE LOTS.
EASY TERMS.
FIRST-CLASS RESTRICTION.
ALL IMPROVEMENTS OF THE BEST.
STREETS 70 FEET WIDE.
THIS IS THE FINEST TRACT IN THE WILSHIRE DISTRICT.
SPECIAL INDUCEMENTS TO PARTIES.
WHO WILL BUILD.
BUY FOR A HOME OR SPECULATION.
TAKE MELROSE AVE. OR ARDMORE CARS, GET OFF AT SIXTH AND BERENDO PL., WALK ONE BLOCK NORTH.
—OR—
WESTERN AVE. CAR, GET OFF AT VERMONT AND 4TH ST. AT THE TRACT.
CALL UP
MR. CORNWELL, Tract Manager,
MINES & FARISH,
353 S. Hill st.
Both 'phones.
Home 10672. Sunset Main 167.

FOR SALE—
Menlo ave. near Tenth.....60x190
Manhattan, east front.....60x150
Manhattan, west front.....60x150
Manhattan, west front.....50x150
St. Andrews, corner.....60x150
Western ave., corner.....120x150
21st st. near Arlington.....40x150
Adams, near Adams.....50x125
Western ave., corner.....60x150
Oxford near Wilshire, SNAP.60x150
Holmes pl., near Wilshire...62x150
Harvard, east front, near Wilshire.....300x150
Harvard, S.W. cor. Building.....111x150
Harvard, fine building lot.....60x150
Kingsley, cor. Wilshire.....100x150
Wilshire, near Ardmore.....75x150
Ardmore, S. F. of Wilshire.....95x150
Catalina, near Wilshire.....60x150
Berendo, near Wilshire.....60x150
Berendo, near Seventh.....50x150
Berendo, near Seventh.....50x150
Molino, near Ninth.....50x135
Catalina, cor. 9 lots. SNAP.
Unrestricted, Wilshire blvd. corner, near Westlake Park...60x127

GILES & KELLS,
MGRS. HOUSE AND LOT DEPT.,
WRIGHT & CALLENDER COMPANY,
403 S. HILL ST.
PHONES 10745. AND MAIN 5800.

FOR SALE—
FOR HOME OR FOR INVESTMENT BUY IN OXFORD SQUARE.
LOTS $1000 UP.
Oxford Square will be popular and fashionable always. Its location favors it, as it is one of the newest and best portions of the Wilshire district. All improvements in that locality are high class, and this is the latest and best of all tracts. Avenues leading to it are graded and traverse the finest residence portion of the city. Oxford Square has 70-foot boulevard-tangent avenues and cement walks and curbs. Large palms and shades trees ornament the parkings. Handsome electroliers mark the intersections. The ground is level. The view is grand. The sea breeze fans it. The electric railway cars pass it. Surrounding neighborhood is built up with homes of a superior class. Fair building restrictions compulsory. Lots in Oxford Square, a number of which are already built.
IF YOU WISH A HOME SITE MAKE YOUR SELECTION NOW WHILE CHOICE IS WIDE.
BIG LOTS 171 FEET DEEP.
$1000 TO $1800.
TERMS EASY OR WILL ARRANGE TO BUILD ON EASY PAYMENTS.
TRIP EVERY HOUR EVERY DAY.
EMIL FIRTH,
W. Fourth st., bet. Broadway and Hill.
"You're safe at Firth's."
Home A5165. Main 2543.

FOR SALE—
ROBERT MARSH & CO.
THE LOT DEPARTMENT.
WEST ADAMS DISTRICT.
Dorchester near Western.....45x167
Washington, facing Wilton ...50x154
Washington near Western.....71x154
ARLINGTON HEIGHTS DISTRICT.
Splendid bungalow lot.....50x125
Harvard, W. F., near 4th.....50x150
On Wilshire blvd. Snap.....50x135
Beautiful corner on Ardmore...75x150
ROBERT MARSH & CO.,
140 W. FIFTH ST. BOTH 'PHONES.

FOR SALE—
HIGH-CLASS LOTS FOR RESIDENCE.
The Smiley Heights of Los Angeles may be found at Crestmont. No view finer. No air purer. No really choice residence place more convenient. Car fare 5 cents. On the high ground between Hollywood and the city, overlooking both; improvements highest class. Large shade trees, beautiful flowers. Old tamped avenues. Cement walks, curbs, gutters and retaining walls. Fast Hollywood car service now, and when the tunnel is completed time will be reduced to ten minutes.
THESE ARE THE FINEST AND THE MOST CHARMINGLY SITUATED LOTS IN LOS ANGELES.
$700 AND UP. $5 DOWN.
EASY TERMS TO PAY.
EMIL FIRTH,
W. Fourth st., bet. Broadway and Hill.
"You're safe at Firth's."
Home A5165. Main 2543.
Best office corner Golden Gate avenue and Sunset blvd.

FOR SALE—
BARGAINS IN LOTS.
BARGAINS IN LOTS.
BARGAINS IN LOTS.
St. Andrews blvd., corner lot, near Wilshire, 60x150.....$2500
St. Andrews blvd., between 8th and 9th, 60x150.....1900
St. Andrews blvd., near Linden, 60x150..1975
Manhattan Place, corner lot, near Wilshire, 60x150.....2000
Manhattan Place, between Linden and 8th, 60x150.....1900
Manhattan Place, between 8th and 9th, 60x150.....1750
Western ave., near 8th, 60x150.....2000
Western ave., between 8th and 9th, 60x150.....2300
Same ave., Country Club Terrace, 60x135.. 2300
Ask for BELL & BELL,
Mgrs. House & Lot Dept.,
SEE LINDEEN FOR HOMES!
Suite 325 Central Bldg., 6th and Main sts.

FOR SALE—BIG BARGAIN ON EAGLE Rock ave., corner Knill street, and of car line; lots H and I, by owner. If you have cash, phone JOHN R. BLACK, 214 N. City View.

FOR SALE—FINE LOT ON PICO ST. Address D, box 187, TIMES OFFICE.

FOR SALE—
City Lots and Lands.

FOR SALE—LOTS BY MINES & FARISH.

For high-class residence lots; W. Adams, Westlake, and Wilshire blvd. section, see us for bargains.

OCCIDENTAL BLVD.,
East front, 70x175, $4500.
Ardmore, east front, near Sixth, 70x150, $5000.
N.W. corner, near Sixth and Kingsley, 60x150, $4650.

S.W. corner New Hampshire, snap, two blocks from Wilshire, 120x153, $6250.

Corner on New Hampshire near Seventh, 115x150, $9000.

Shatto Place, near Wilshire, Corner, 120x317, $11,000; snap.

Vermont near Wilshire, 40x217, $6000.
See
MR. BOYDEN,
MINES & FARISH,
353 S. HILL ST.

FOR SALE—
MAIN-MONETA ACRES.
Are you looking for a small ranch of 2½, 5 or 10 acres?
SEE Main-Moneta Acres.
A ride of 25 minutes on the Redondo-Moneta short line to Rosecrans avenue.
$350 an acre
and up.
The soil is a rich sandy loam, excellent for all vegetables, berries and small fruits. Water is piped throughout the tract and will be deeded to the purchasers.
You can have a fine county home and be close enough to the city to enjoy its advantages.
Schools, stores and churches are nearby. Main Street Boulevard, which is soon to be macadamized from Los Angeles to San Pedro, passes through this property.
If you will visit this property you will be convinced that there is no other acreage near Los Angeles than can compare with it for soil, location, water, car service, etc.
Excursions every day.
Free tickets at our office.
PAXTON & LONGLEY,
320 S. Hill st. Main 6778.

FOR SALE—LOTS BY MINES & FARISH.

Corner on Alvarado, near 11th. Cheap at the price.
100x150 to alley.
$12,000.

100x150 to alley, Alvarado near 10th; only $12,000.

70x165,
Flower near Third, snap,
Only $12,000.

180x128 to alley,
Corner on W. Ninth,
High and sightly, near Lake,
Only $15,500.

No restrictions on the above.

MR. BOYDEN,
MINES & FARISH,
353 S. HILL ST.

FOR SALE—LOTS—
We have several fine lots in the southwest, one block from yellow car line; price
$600
and can sell on easy terms; these lots have GAS,
ELECTRICITY,
5-CENT CAR FARE,
and only 2 blocks from a pretty park;
CITY SCHOOL,
only 2 blocks away, and in a fine restricted district. They won't last long. See us at once.
LAWRENCE B. BURCK CO.,
325 S. Hill st.

FOR SALE—
MAIN-MONETA ACRES.
Are you looking for a small ranch of 2½, 5 or 10 acres?
SEE Main-Moneta Acres.
A ride of 25 minutes on the Redondo-Moneta short line to Rosecrans avenue.
$350 an acre
and up.
The soil is a rich sandy loam, excellent for all vegetables, berries and small fruits. Water is piped throughout the tract and will be deeded to the purchasers.
You can have a fine county home and be close enough to the city to enjoy its advantages.
Schools, stores and churches are nearby. Main Street Boulevard, which is soon to be macadamized from Los Angeles to San Pedro, passes through this property.
If you will visit this property you will be convinced that there is no other acreage near Los Angeles than can compare with it for soil, location, water, car service, etc.
Excursions every day.
Free tickets at our office.
PAXTON & LONGLEY,
320 S. Hill st. Main 6778.
A2218.

FOR SALE—LOTS BY MINES & FARISH.

Corner on Alvarado, near 11th. Cheap at the price.
100x150 to alley.
$12,000.

100x150 to alley, Alvarado near 10th; only $12,000.

70x165,
Flower near Third, snap,
Only $12,000.

180x128 to alley,
Corner on W. Ninth,
High and sightly, near Lake,
Only $15,500.

No restrictions on the above.

MR. BOYDEN,
MINES & FARISH,
353 S. HILL ST.

FOR SALE—
City Lots and Lands.

FOR SALE—
Wilshire District.
$1000—Maricopa near Second, E.F., 50x12
$1800—Kingsley near Third, E.F., 50x12
$1450—Ardmore near Third, E.F., 50x150.
$1350—Harvard near Fourth, E.F., 50x140.
$2250—Harvard near Fifth, E.F., 80x150.
$1600—Irolo near Ninth, E.F., 50x12
$2000—Gramercy near 8ixth, E.F., 60x150.
$2000—Manhattan near Fifth, E.F., 60x150.
$2375—Manhattan near Sixth, E.F., 70x150.
$2500—Oxford near Sixth, E.F., 60x150.
$2200—Oxford near Sixth, 55x150
$2250—Cahuenga near Wilshire, 60x160.
$2900—Oxford near Wilshire, 65x150.
$3300—Kingsley near Sixth, E.F., 75x150.
$4700—Ardmore near Sixth, 75x150.
$2300—Berendo near Seventh, 60x150.
$3000—Catalina near Wilshire, E.F., 60x150.
$4000—Bonnie Brae near Seventh, 50x150.
$8150—Wilshire near Ardmore, 75x150.
JOSEPH REED COMPANY.
F1067. Broadway 1507. 223-3 Security Bldg.

FOR SALE—
WILSHIRE BLVD. DISTRICT.
$1800.00.
Fine corner lot 59 ft. frontage, lies very high, commanding a view of the mountains and entire district. This is one of the cheapest lots in this entire district.
Easy terms on above lot.
Agent on tract Sundays. Take "MELROSE AVE. CAR," get off at 4th and Wilton Place.
FRED'K A. HOLMES & CO.,
218 Wright & Callender Bldg.
Main 3460.
F1554.

FOR SALE—GOOD BUILDING LOTS.
ARDMORE AVE. NR. 6TH ST., 50x150, $2000.
HOBART BLVD. NR. 6TH ST., 60x150, $2400.
Harvard blvd. NEAR 6TH ST., 70x150, $2100.
Alexandria NEAR 3D ST., 50x135, $1000.
Harvard blvd. NEAR 6TH ST., 50x150, $1600.
ADAMS HEIGHTS, NR. WESTERN, 100x180, $900.
218T NR. GRAMERCY PLACE, 50x150, $2500.
KINGSLEY DRIVE NR. 6TH ST., 60x150, $1900.
Mt. Clair, NEAR ARLINGTON, 46x165, $600.
W. 20TH ST. NEAR 3D AVE., 50x140, $550.
DALTON AVE. AND 20TH, 50x150 to alley, $1350.
WEST PARK TRACT, 50x150, SNAP, $1100, CAN MAKE TERMS ON ANY OF THIS ABOVE LOTS.
CALL
W. S. FITTS & CO.,
401 UNION TRUST BLDG.
F2348, MAIN 5448.

FOR SALE—
10 MINUTES' WALK THIRD AND BROADWAY.
ONLY $700.
$295 cash, balance $10 a month. A fine lot, lies even with the grade, all street work in. Lies between two car lines and is within ten minutes' walk from Third and Broadway.
This is a sacrifice price.
FRED'K A. HOLMES & CO.,
218 Wright & Callender Bldg.
F1554. Main 3460.

FOR SALE—
$800 CASH. PRICE $1800. CASH, $800.
—WEST ADAMS HEIGHTS—
THIS IS THE BARGAIN FOR A BARGAIN HUNTER.
This beautiful lot we purchased to build on, but cannot use it, so will let it go at cost price, which was then a bargain, or we would not have it. Fifty foot, east front, in lovely neighborhood, best part of the city, two blocks north of West Adams car and same distance south of the new Washington-street line. Third avenue, just north of 23rd. Lot Eight of Small's Subdivision. Gas and water. Regular commission. This won't last long, so come quick.
See FOLSOM-PERKINSON CO., owners, Room 208 Security Bldg. Phones F7091, B'dway 1393.

FOR SALE—
ONLY $1400.
56½x140.
EAST FRONT LOT; VERY HIGH GROUND; WEST OF WESTLAKE PARK.
One block north of the W. Sixth st. car line and only 18 minutes from Broadway and Seventh st.; absolutely the best buy in this section; open to buildings; see this lot and you will appreciate its advantages.
HOLMES-WALTON CO.,
604-6 GRANT BLDG., 4TH & BROADWAY.

FOR SALE—
MT. HOLLYWOOD GRAND VIEW NO. 2, A HIGH CLASS DISTRICT ON THE HIGH GROUNDS, RIGHT IN BEAUTIFUL MT. HOLLYWOOD. STREETS AND WALKS ALL COMPLETE AND OF FINE QUALITY. TREES PLANTED AND GROWING. EXCELLENT ARTESIAN WATER. GAS AND ELECTRICITY. EXCELLENT CAR SERVICE AND 5 CENT FARE. EVERYTHING NEEDED FOR A REAL FINE HOME SITE. WILL SELL A FEW LOTS NEXT AT FIRST PRICES. $900 UP. EASY TERMS IF DESIRED. CALL AT OUR TRACT OFFICE, PROSPECT AND VERMONT, OR MAIN OFFICE, 309 GRANT BLDG.
J. W. DOLAN CO., OWNERS, A5706, BROADWAY 4502.

FOR SALE—
ONLY $4000.
EAST FRONT LOT, 60x150.
HALF BLOCK SO. OF WILSHIRE BLVD.
Very high ground; only a short distance west of Sunset Park; the most desirable 50-ft. lot in the tract; some in lots near the boulevard are scarce. See Holmes-Walton Co. for good buys in this section. We also have an up-to-date listing of the entire Wilshire blvd. district.
HOLMES-WALTON CO.,
604-6 GRANT BLDG., 4TH & BROADWAY.

FOR SALE—
FINEST LOCATIONS.
CHOICE RESIDENCE LOTS.
$1675—NORMANDIE NEAR 29TH ST., 50x125.
$2475—HOBART BLVD., E. FRONT, SOUTH OF 16TH ST., 50x162.
$2200—HARVARD AND SIXTH, 70x150.
$4150—WESTMORELAND NEAR WILSHIRE, EAST FRONT, 60x150.
$950—CORNER NORMANDIE HILL, EAST FRONT, 100x150.
VICTOR G. KLEINBERGER CO.,
302 H. W. HELLMAN BLDG.
MAIN 2669.
A6539.

FOR SALE—
SPECIAL DISCOUNT TO HOME BUILDERS.
MARIPOSA AVE. NEAR LINDEN.
For a few days we offer at a greatly reduced price a 75-ft. east-front lot, on Mariposa ave., near Linden, to a builder. This lot is high and sightly and has a 5-ft. terrace. Without doubt the cream of the WILSHIRE BLVD. DISTRICT. Car line within ½ block.
CHAPMAN BROTHERS' CO.,
Branch Office,
Cor. Fourth and Ardmore ave. Western-ave. car. Sunset Temple 300.

FOR SALE—BARGAIN LOTS VERMONT AVENUE SQUARE.
$900—W. 51st st., near Raymond.....44x123
$850—W. 49th st., near Budlong.....44x130
$925—W. 45th st., near Budlong.....47x147
$950—W. 46th st., near Kansas.....47x147
$975—W. 47th st., near Raymond.....46x147
For property in the Vermont Avenue Square "IT PAYS TO SEE US"
EDWARDS & WILDEY COMPANY.
Main 9307. 233 Laughlin Bldg. Home 10767.

FOR SALE—TO CLOSE ESTATE.
$1000—50x150 south side Reservoir st., midway between Mohawk and Waterloo; street work complete and paid; gas and electricity; fine view of mountains and no more delightful or healthful location in the city. Take Hollywood or Colegrove car to Mohawk, 15 minutes from center of the city; will be 10 minutes THROUGH THE NEW HILL-STREET TUNNEL. For a home or investment THIS IS A SNAP.
J. B. LEISER,
912 International Bank Bldg.
A5442, Broadway 3922.

FOR SALE—ON EAST ADAMS, $950; SNAP. Inquire 3907 CENTRAL AVE.

FOR SALE—
City Lots and Lands.

FOR SALE—
GET AN ACRE HOME SITE.
$250—20 MINUTES FROM BROADWAY.
Get on the electric line at Somerset and have your own home within reach of your work. One acre is as good as four lots and will make you four times the money. An acre at Somerset can be made to pay for itself. The soil is a rich garden loam that will supply the family table and, leave some to sell. Everything grows well there. Water, which is an expensive item in other places, costs nothing at all at Somerset. It is piped to the door and flows without pumping. The electric railway station is in the middle of the tract. The express car is loaded right there also reaching the city markets in half an hour.
IF YOU WISH TO GET IN RIGHT
GET IN AT ONCE.
SINGLE ACRE, $250 AND UP.
$10 DOWN. $10 A MONTH.
FREE EXCURSIONS EVERY HOUR AND SUNDAYS UNTIL 2 P.M.
EMIL FIRTH,
219 W. Fourth st., bet. Broadway and Hill.
"You're safe at Firth's."
Home A5165. Main 2543.

60x150. THE NORTHEAST CORNER OF 8TH AND HARVARD BOULEVARD, $3000.

60x150. THE SOUTHEAST CORNER OF 8TH AND HARVARD BOULEVARD. $3100.

TAKE YOUR CHOICE, BUT REST ASSURED EITHER IS CHEAPER THAN ANY 60-FOOT INSIDE LOT ON THAT BEAUTIFUL HILL.

AUTOMOBILE WAITING.
HARRY ANDREWS & CO., 1005-6 UNION TRUST BLDG. M. 4686, F4684.

FOR SALE—
ARLINGTON HEIGHTS BARGAINS.
NORTH OF WASHINGTON STREET.
$1175—Seventh ave., west front.....50x150
$1250—Sixth ave., west front.....50x150
$1550—Fifth ave., east front.....50x150
$1650—Second ave., near Pico.....50x140
$1725—Fourth ave., west front.....50x140
$1350—Fourth ave., east front.....50x140
$1800—Beautiful corner on Fifth ave.....50x150
SOUTH OF WASHINGTON STREET.
$1200—Seventh ave., north of 21st st.....50x145
$1350—Sixth ave., east front.....50x140
$1325—Fifth ave., west front.....50x140
$1625—Washington st. near Sixth ave.....50x150
$1675—Second ave., east front.....50x150
$1900—Fourth ave., north of Adams.....50x140
$1250—Fourth ave., beautiful corner.....50x140
$3000—Sixth ave., large corner.....100x140
"IT PAYS TO SEE US."
EDWARDS & WILDEY COMPANY,
Main 9307. 233 Laughlin Bldg. Home 10767.

FOR SALE—
A BARGAIN. 60x150
60x150. ON CAHUENGA NEAR WILSHIRE BLVD., ONE-HALF BLOCK SOUTH OF SIXTH ST. CAR LINE, WE ARE AUTHORIZED TO SELL THIS LOT AT A GREATLY REDUCED PRICE.
BRYAN & BRADFORD,
115 W. FOURTH ST.
E. P. BRYAN. L. T. BRADFORD.

FOR SALE—
A level lot, 50x150, Boyle Heights, east of Indiana st.....$325
One lot, 50x150, level and good soil, excellent location.....$225
One lot, 50x140, east front; cement work all in.....$450
East-front, level lot, 2 blocks from Euclid car line; cement work and street work all in.....$535
Excellent corner, 50x150, 2 blocks from car, with improvements.....$700
I can sell you one of above lots for $25 cash and $7.50 per month. If you are looking for an investment or a home site, see me.
W. E. JONES,
Home 10348. 320 Pacific Elec. Bldg.,
Sunset B'way 2468. 6th and Main.

FOR SALE—
4—WILSHIRE SNAPS—4
$7500—95 feet, east front, on the very crest of the hill, ½ block north of Wilshire. Cheapest lot in block by $2500.
$3500—Kingsley Drive, 60x150, very high and sightly, ½ block from Sixth st. car.
$2900—Oxford blvd., 65x150, just north of Wilshire.
$1100—Kingsley Drive, east front, 176 feet deep.
Also a few especially good bargains in bungalow lots.
"IT PAYS TO SEE US."
EDWARDS & WILDEY CO.,
233 Laughlin Building.
Main 9307. Home 10767.

FOR SALE— ONLY $1000.
—50x200—
—50x200—
—50x200—
NEAR OXFORD BLVD. AND SECOND ST.; high ground; half a block from the yellow car line; open to bungalows; close to school. I have other good lots in this section at low prices. See me both Sundays and weekdays at HOLMES-WALTON CO.'S BRANCH OFFICE, Fourth and Cahuenga. Take Western ave. car on Broadway, or 7th st. Phone 54466. A. BRAUN, tract agent.

FOR SALE—WILSHIRE DISTRICT.
Will make you special figure on following lots you build, or for cash.
$900—Ardmore ave., 40x150.
$990—Kingsley Drive, 40x150.
$1400—Normandie ave., 50x150.
$1250—Kingsley Drive near 7d, 50x150.
$1400—Ardmore near 3d, 50x160.
$1700—Kingsley Drive near 3d, 50x165.
$1200—Cornor 3d and Kingsley, 50x150.
YOUNG & ADAMS, 205-7 Laughlin Bldg.
A7866, Broadway 2915.

FOR SALE—LOTS.
We have several fine lots in the West Adams Park Place Tract for sale, ranging in prices from $1000 to $2500. Large sightly lots, 50x165. Fine elevation overlooking the valley of the Baldwin Hills. There is no better place in Los Angeles today to purchase a lot than in the West Adams Park Place Tract. 10 per cent. discount allowed to home builders.
CHARLES McKENZIE CO.,
214 Merchants Trust Bldg.
Main 5561. A5962.

FOR SALE—
AT ACTUAL COST 3½ YEARS AGO.
—$1750—
ADJOINING LOTS SELLING FOR $2250.
TWO 50-FOOT EAST FRONT ELEVATED LOTS NEAR THE WESTMORELAND TRACT. MANY BEAUTIFUL HOMES SURROUNDING. MUST BE SOLD. THEY WILL MAKE YOU MONEY. ADDRESS K, BOX 129, TIMES BRANCH OFFICE.

FOR SALE—
N. W. corner 6th and Kingsley Drive, 75x150.
One of the best located lots in WILSHIRE DISTRICT.
$6250.
N.W. corner 6th and Harvard, 75x150,
high and sightly.
$4750.
JAS. V. BALDWIN,
536-537-538 H. W. HELLMAN BLDG.
A9226; MAIN 57.

FOR SALE—
THE NEW ADDITION TO VERMONT SQUARE.
We are agents for lots in the new addition. We have a branch office at the new tract at 48th and Normandie.
A big discount to the first 5 buyers in each block, also additional discount to builders. Go out Sunday. Take Grand ave. cars marked W. 48th st. Get off at Normandie ave.
CONWAY & KESSLER, 405 Laughlin Bldg. Branch office 48th and Normandie.

FOR SALE—
SOME CHOICE LOTS IN OUR BEAUTIFUL WESTERN AVE. PARK. $850 TO $725.
EVERY LOT A BEAUTIFUL HOME SITE.
TERMS TO SUIT. NEW YELLOW CAR LINE.
J. W. DOLAN CO., OWNERS, 309 GRANT BLDG. A5706. BROADWAY 4502.

FOR SALE—BUSINESS LOT ON WASHINGTON near Arlington, 50x150; map; $2600.

Business lot on 24th st. near Vermont; exchange for bungalow or vacant lots in Arlington Heights or Ocean Park beach cottage on sand.
$1000 buys lot on Eighth ave. near Washington, 60x150.
Business lot on 16th st. and Sixth ave. Bargain, $1500; easy payments. See
DAVID FULKS,
Corner Washington, Arlington. 71927.

FOR SALE—100x150, LEVEL GROUND, 24 Satsuma plum trees, 10 years old, in full bearing; only 20 minutes from First st., on yellow car. $1200; easy. H. SAM NEWLIN, 424 S. Hill st.

FOR SALE—
City Lots and Lands.

FOR SALE—
SPECIALS.
NOTE THE LOCATIONS.
$1950—Roosevelt st., near Washington, 50x130
TREMENDOUS BARGAIN.
$2650—W. 11TH ST., near Alvarado, 50x137.
$4250—GRAND VIEW, near 11th, 60x90.
$1500—FRANCES AVE., near Hoover, 50x135.
$1000—W. 20TH ST., near Normandie, 52x130.
$1950—MANHATTAN PLACE, near 5th, 60x150.
$2000—(CORNER.) near 10TH AND MANHATTAN, 75x125.
$2400—WILSHIRE BLVD., easy terms, 50x130.
See MR. KELLY, with
EDWARD D. SILENT & COMPANY,
405-10 S. HILL ST.
Established 1883. Member L. A. Realty Board.

FOR SALE—
FOUR SNAPS.
RESIDENCE LOTS.
$2300—WEST NINTH NEAR HOOVER.
$3075—OXFORD, BET. 16TH AND WASHINGTON.
$2275—WESTMORELAND, NORTH OF WASHINGTON.
$1700—ST. ANDREWS NEAR 16TH, 74 FT.
IT PAYS TO SEE US"
EDWARDS & WILDEY COMPANY.
MAIN 9307. 233 LAUGHLIN BLDG. HOME 10767.

FOR SALE—WILSHIRE SNAP.
$350 CASH— $1375.— —CASH $350.
$350 CASH— $1375.— —CASH $350.
East front, 50x143-foot lot on Oxford blvd. near Third st., high and sightly, surrounded by fine homes. Decided snap.
EQUITABLE LOAN AND INVESTMENT CO., Suite 620-21, I. W. Hellman Bldg., Main 4436, Home 65955. 411 S. Main st.

FOR SALE—
West front on St. Andrews' Place. Near 6th st., 60x150. $1800.
Large 80 foot lot on Gramercy Place. Near 6th street. $1800.
JAS. V. BALDWIN,
536-537-538 H. W. HELLMAN BLDG.
A9226; MAIN 57.

FOR SALE—
Fedora st. lot, S. W. corner; high, fine, $1800.
Fedora st. lot; next to above; east front; high, fine, $1850.
Fedora st. lot; high; north of 10th st., $1250.
Fedora st. lot., near San Marino st., $1250.
Some of these on easy terms; $150 cash, $15 per month.
PICO HEIGHTS REALTY CO.,
CHAS. L. PIERCE, Notary Public,
2712 W. Pico st., opp. Fedora. 'Phone West 1832.

FOR SALE—
East front on Gramercy Place. Near 6th street, 60 feet front, $3000.
East front on Western avenue, Near 6th street, 60x150. $2300.
JAS. V. BALDWIN,
536-537-538 H. W. HELLMAN BLDG.
A9226; MAIN 57.

FOR SALE—$125 AND UP, TERMS $1.25 down, $1.25 per week. No interest. No taxes. These choice building lots overlook Eastlake Park, are high and sightly. Fine view; mountain scenery; service, 400 cars daily. City water piped to each lot. An ideal spot for people seeking a high elevation.
GOLDEN STATE REALTY CO.,
Sixth and aMin Sts.
Open Sunday till noon. Suite 604, Central Bldg.

FOR SALE—$175 TO $200. TERMS ONE-tenth down and $5 per month; large lots in the highlands between Garvanza and Eagle Rock. This is the highest and most healthful location reached by 5-cent fare; altitude 750 to 900 feet; decomposed granite soil; no adobe, splendid water piped; picturesque location in the foothills. Take yellow Garvanza car on Main street, marked Eagle Rock avenue, and go to end of line. CRITES, MYERS & KULLI.

FOR SALE—BY OWNER.
Fine corner, 109x140 ft., one of the most sightly spots in Los Angeles; an exceptionally healthy, as well as a most attractive building site. The view is unsurpassed. A gentle incline all the way; about 1 block from car line; cars every 5 minutes. 'PHONE 29098.

FOR SALE—BARGAINS.
$800—63rd st., west.....44x137
$850—Northwest section.....44x277
$900—Northwest section.....84x277
$900—West Hollywood.....50x140
$2500—Size 144x277, near Western and Melrose avenues.
Will give terms on these or build to suit on easy terms.
F8834. CHAS. F. PATTERSON, Owner, Main 3060. 405 S. Hill st.

FOR SALE—
LOT 60x150, HARVARD BLVD. BET. 4TH AND 5TH—$1650 NET CASH. WON'T LAST LONG AT THIS PRICE.
ADDRESS C, BOX 167, TIMES OFFICE.

FOR SALE—AT A BARGAIN. THREE lots on West 24th street, 50x200 each, near Berkeley Square. Price $3500. One-half cash. If purchaser will build three houses, will take first mortgage for three years.
CHARLES McKENZIE CO.,
214 Merchants Trust Bldg.
Main 5561. A5962.

FOR SALE—WE HAVE SEVERAL LOTS on West Adams street for sale at a bargain; 70x178 feet, $3500. On the north side of Adams near 10th. We have several fine locations. Fine corner on Adams street, 150 ft. frontage, will be sold at a bargain.
CHARLES McKENZIE CO.,
214 Merchants Trust Bldg.
Main 5561. A5962.

FOR SALE—$800 EACH. HAVE SEVERAL 40, 50 feet on Vermont and 48th sts. Lots of buildings around here now; these are several hundred dollars cheaper than lots in same direction a mile farther out.
Also $1000 for fine corner near Figueroa and 6th.
YOUNG & ADAMS, 205-7 Laughlin Bldg.
A7866, Broadway 2915.

FOR SALE—SPECIAL BARGAIN; ELEGANT CORNER LOT ON HIGH GROUND, IN THE WILSHIRE DISTRICT; SIZE 80x138 FEET; COST OWNER OVER $3000 2 YEARS AGO; BEING IN NEED OF CASH HE IS WILLING TO SELL SAME AT THE SACRIFICE PRICE OF $2000; IF YOU WANT A NICE BUILDING LOT DON'T OVERLOOK THIS FOR IT'S A. A. T. JERGINS & CO., 400 H. W. HELLMAN BLDG.

FOR SALE—
60x150; cash, $325; $15 cash, $7.50 per month. Improved lot, 50x140 to 20-foot alley; $450, $25 cash and $7.50 per month. Fine corner, 2 blocks from Euclid car line and 1 block from Sixteenth ave., $700, $25 cash and $7.50 per month. Buy here and double your money.
See W. E. JONES,
Home 10348. 320 Pacific Elec. Bldg.,
Sunset B'way 2468. 6th and Main.

FOR SALE—
SNAP.
A corner acre lot with cement curb, sidewalk and street graded, for $200 less than adjoining lots; 20 minutes from 6th and Main. On this acre you can have every convenience of a city. Terms $50 down and $20 per month. Take Covina car to Ramona, get off at Garfield ave. Bring your wife.
W. H. SHAW.

FOR SALE—
$50 down and $15 per month. $990.
A full acre of ground, 20 minutes from the center of town, where you have all the advantages of the city, a first-class investment for any one of small means, for property values are steadily advancing.
Take Covina car to Ramona, get off at Garfield avenue.
W. H. SHAW.

FOR SALE—
A RARE CHANCE.
Splendid lot in Garvanza, 82x160, facing 180-ft. boulevard and car line. Only $550; $125 down, $10 monthly, including interest. Phone WEST 5052.

FOR SALE—I SELL CITY LOTS.
SAN PEDRO ST. SPECIAL BARGAIN.
$900 for the southeast corner of San Pedro and 63rd sts. First-class sidewalk and curb all around and paid. This lot is worth $1100. Third cash, balance to suit.
J. B. LEISER, Sole Agent,
912 International Bank Bldg.
Home A5442, Sunset B'dwy. 3922.

FOR SALE— $475 TO $650.
FINE RESIDENCE LOTS.
Terms $25 down, $10 monthly; 50 ft. frontages and close to yellow car line. Restrictions $300 to $1500. If you want a home in a good neighborhood, buy here.
See GEO. W. MOORE,
Home 10345. 322 Pacific Elec. Bldg.

FOR SALE—
I SELL CITY LOTS
IN ALL PARTS OF THE CITY.
J. B. LEISER,
912 International Bank Bldg.
Home A5442, Broadway 3922.

FOR SALE—I HAVE A LARGE LEVEL lot, two blocks from Huntington Blvd., on the Pasadena short line, which I can sell for $450; $25 cash and $10 per month. Also have one at $350. Twelve minutes from First and Main. 400 cars a day. See me before it is too late. Take Pasadena Short Line to Sierra Park station. HARRY CHASE, owners' agt., East 730.

FOR SALE—
City Lots and Lands.

FOR SALE—
W. 48th st.
Between Moneta and Figueroa.
50-foot——North front.
$1250.
Easy terms.
CONWAY & KESSLER,
405-7 Laughlin Bldg.

FOR SALE—
WEST NINTH STREET SNAP.
$2250— 50x135. —$2250
60x135.
A fine high ground lot on this fine street, near Hoover st. Fine view, sewer, built up, restricted.
EQUITABLE LOAN AND INVESTMENT CO.,
Suite 620-21, I. W. Hellman Bldg.,
Main 4436, Home 65955. 411 S. Main st.

FOR SALE—
—SPECIAL PRICE—
$1950—ROOSEVELT ST.—$1950.
ROOSEVELT ST., between WASHINGTON and 18th sts., 50-ft. front. High ground. THIS LOT is $500 UNDER VALUE. Terms. See MR. KELLY, with
EDWARD D. SILENT & COMPANY,
405-410 S. Hill st.
Home 10695. Main 695.

FOR SALE—
IN VERMONT SQUARE.
50x148, on 47th near Raymond.
$1000.
CONWAY & KESSLER, 405 Laughlin Bldg. Branch office 48th and Normandie.

FOR SALE—
FINE RESIDENCE LOTS.
50x140 ft. to 20-ft. alley, within 200 ft. of Stephenson ave., only $450, $15 down and $7.50 monthly. All street improvements and among nice houses.
Home 10345. See GEO. W. MOORE,
B'way 2468. 322 Pacific Elec. Bldg.

FOR SALE—LOTS IN BEAUTIFUL GLENDALE district, street work now being done; lots are nearly all covered with bearing fruit trees; all inside lots $400, $25 cash, $10 per month. Take Glendale car to Damasco st., go one block west to Central ave., then second house south of Oak Drive. Owner on tract. W. A. HOUGH.

FOR SALE—A FINE EAST FRONT LOT. Joining Victoria Park tract, on fine 90-foot boulevard, on Crenshaw blvd.; sewer work all done; fine ornamental trees; $500 under value, but must sell this week, half cash and balance easy; any bank will loan you money on this lot. J. R. BLAINE, 123 S. Broadway.

FOR SALE—
$500 CASH
Buys a $1000 lot one block of car line, 5-cent fare. This is a snap. Owner needs money; act quick or you lose. Take Hollywood or Colegrove car, get off at Echo Park ave. See J. C. RILEY. Call Sunday if you like.

FOR SALE—CLOSE-IN APARTMENT SITES. W. 1st, near Figueroa. Fine corner. 160x80—$12,500.
W. 1st and Grand. Corner 60x100—$18,000.
Hope north of 12th, 50x155 to 20-foot alley—$17,500.
G. C. EDWARDS, 220 W. 1st.

FOR SALE—A SNAP; WILL MAKE SIXTY bungalow lots; five

Classified Liners

FOR SALE—
Business Property.

FOR SALE—

AN ABSOLUTE BARGAIN.
NEAR EIGHTH AND MAIN STS.
THE SOUTHEAST CORNER OF

EIGHTH AND WALL.
EIGHTH AND WALL.

80 FT. ON EIGHTH; 127 FT. ON WALL.

Only one block from new market of Ninth street, which When completed will cause Tremendous raise in values.

Eighth st. frontage easily worth $500 per foot, will be worth $600 as soon as market is completed.

We will sell this elegant corner for LESS THAN $400 PER FOOT. ABSOLUTELY THE CHEAPEST CORNER IN THE CITY. INVESTIGATE AND CONVINCE YOURSELF.

SPRING ST. MAIN ST.

SPRING ST. MAIN ST.

DOUBLE FRONTAGE. DOUBLE FRONTAGE.

FEET ON SPRING. 132 FEET ON MAIN. 175 FT. DEEP.

NEAR SEVENTH STREET.

$300 PER FOOT BELOW VALUE.

$50,000 PROFIT IN LESS THAN ONE YEAR ON THIS INVESTMENT.

IF YOU ARE CONTEMPLATING AN INVESTMENT YOU CAN'T AFFORD TO OVERLOOK THIS SNAP.

FOR FULL PARTICULARS SEE
MR. L. J. DURNERIN,
WITH
MINES & FARISH,
EXCLUSIVE AGENTS,
333 S. HILL ST.

I Sell the Earth.

R. S. BASSETT.

SOME BARGAINS.

OLIVE ST. CORNER.

A magnificent corner for hotel or apartment house within three blocks of this office. Lot 80x165; small improvements at present bring $1,200 per year. Price $40,000.

INCOME PROPERTY.

One of the best investments on our books. Only one half hour's ride from our office; two story building. Income $1,200 per month; 40 feet frontage yet 1/2 the value of this property will probably soon let the property now pays from 10 to 12 per cent. net. Reader, see us about this.

Across the street from the above property we have a two-story building, four 2-room apartments, all furnished, rents $15 per month each apartment, or $60 per month. Also only four lots from new bank building; only six blocks two streets. Price only $4200.

We have Los Angeles apartment house, corner lot. Building now on property rents for $70 per month; lot about half occupied; price $8000; ½ cash.

R. S. BASSETT.
R. S. Broadway, Rms. 207-208-209.

FOR SALE—BARGAINS EXCLUSIVELY.
Have a bargain on San Pedro st., close to 9TH STREET. Do you want it?
Fine large business corner close to 9th and Figueroa, good improvements. This is worth $30,000.
Business corner, very close in, good improvements.
Choice corner on Flower st., $1500 per front foot.
Business corner, close in, S. W., 2 car lines; some improvements; will take some trade.
Grand Ave. Figueroa st., close in and only for improvement. Cheapest property in the thoroughfare.
Fine improved property on Pico st., 60 feet from Figueroa. This property cannot be duplicated for the price.
Choice corner, S.W., north of Pico on 9th ground, and location for apartments.

L. A. DOLTON & CO.,
Suite 240 Wilcox Bldg.

FOR SALE—
LARGE INDUSTRIAL SITE, JUST OUTSIDE OF SANTA FE AND NINTH, CONTAINING 80,000 SQUARE FEET, BOTH SANTA FE AND SALT LAKE RAILWAY SIDINGS. PRICE $19,000, OR 37C PER FOOT. IF YOU WILL ERECT INDUSTRIAL BUILDINGS OR PUT UP GOOD COLLATERAL, YOU CAN PRACTICALLY MAKE YOUR OWN TERMS OF PAYMENT. SEE MR. GEO. M. SCRELLE, WITH
SCHWEICHER SYNDICATE, (LTD.)
225 WEST 6TH ST.

NEAR NEW CITY MARKET.
2 BLOCKS EAST OF MAIN.
NEAR EAST 9TH STREET.
$14,500.
$14,500.
$14,500.
PAYS 10 PER CENT.
Improvements cost $7500.
Lot 53x188 to alley.
Price the lot $140 per foot.
Sole agents for this property, which, if taken immediately will show a big profit.
For particulars see E. F. KOSTER.
L. HOLLINGSWORTH & CO.,
Wilcox Bldg.

READ THIS!!!
LOT ON W. PICO ST.
W. PICO.
W. PICO.
FOR $2750.
FOR $2750.
TERMS.
9 stores in this block where this LOT 61x158½ stands for itself!!!
For particulars see E. F. KOSTER,
L. HOLLINGSWORTH & CO.,
214 Wilcox Bldg.
Home 10977.

FOR SALE—FINE BUSINESS CORNER. Hooper ave., must be sold; want

Income property, Spring st., between 6th and 7th., at a bargain.
Income property, Main st., W. Jefferson and 4th. Income $15,000

Property on E. 7th, near San Pedro, must be sold; want offer. L. A. REALTY BOARD & CO., 308 H. W. Hellman Bldg.

FOR SALE—
Business Property.

FOR SALE—
THE CITY MARKET OF LOS ANGELES ABSOLUTELY NO UNCERTAINTY AS TO ITS PERMANENT LOCATION AT NINTH TO 11TH STS., SAN PEDRO TO SAN JULIAN STS.
THE BUILDINGS, COSTING BETWEEN $150,000 AND $200,000, WILL BE FINISHED BEFORE THE END OF JULY.
THERE WILL BE AN IMMEDIATE DEMAND BY ALL COMMISSION, PRODUCE AND MARKET SUPPLY FIRMS TO OBTAIN LOCATIONS IN THIS VICINITY.
IN LESS THAN SIX MONTHS THIS WILL BE ONE OF THE MOST ACTIVE BUSINESS CENTERS IN THE CITY.
WE ARE EXCLUSIVE AGENTS AND CAN OFFER YOU THE CHOICEST CORNERS AND BEST LOCATED LOTS IN THIS DISTRICT.
THIS IS AN EXCEPTIONAL OPPORTUNITY FOR PERMANENT INVESTMENT, OR QUICK AND CERTAIN PROFITS.
R. A. ROWAN & CO.,
200 H. W. HELLMAN BLDG.

FOR SALE—
WEST 7TH STREET
90x140
$12,500.
Opposite Westlake Park.
2-story, 8-room house; lot 90x140 to alley. Street paved and paid for; the finest location in the city for apartment-house or hotel.
See me at once for this bargain.
MR. CORNWELL,
MINES & FARISH,
333 S. HILL ST.

FOR SALE—
WEST NINTH STREET
90x130
AT A BARGAIN.
Half a block west of Figueroa street, with two flats on. Will make reasonable terms. See me at once.
Price $17,000.
MR. CORNWELL,
MINES & FARISH,
333 S. HILL ST.

FOR SALE—
$12,000.
60x258.
West Sixth street.
Just west of Figueroa street; fine site for apartment house.
See me at once for this bargain.
MR. CORNWELL,
MINES & FARISH,
333 S. Hill st.

FOR SALE—
GREAT BARGAIN
ON
WEST 7TH STREET.
WE OFFER A LOT ON WEST 7TH ST., BETWEEN OLIVE AND GRAND AVE. THAT IS BEYOND A DOUBT THE BEST BUY TO BE HAD ON THIS ENTIRE THOROUGHFARE. WE CAN SEE $15,000 QUICK PROFIT IN THIS PROPERTY. IT ALSO IS A GRAND LOT TO PURCHASE AND HOLD AS AN INVESTMENT. FOR WITHIN 5 YEARS IT WILL DOUBLE IN VALUE. IMPROVEMENT TO THE EXTENT OF $1,000,000 WILL BE MADE IN THIS IMMEDIATE LOCALITY DURING THE NEXT YEAR.
WE ARE SOLE AGENTS AND WILL BE PLEASED TO GIVE FURTHER INFORMATION.
R. A. ROWAN & CO.,
200 H. W. HELLMAN BLDG.

FOR SALE—
LOT 67x136.
22-ROOM APARTMENT-HOUSE.
EXCELLENT INVESTMENT.
GOOD INCOME.
15 PER CENT.
NET.
HOLMES-WALTON CO.
504-6 GRANT BLDG., 4TH & BROADWAY.

FOR SALE—GREAT BARGAIN.
MAIN ST. NEAR SEVENTH ST.
10,500 SQUARE FEET.
ONE-THIRD CASH.
OR WOULD TAKE HALF CITY PROPERTY. FLAT MORTGAGE BACK.
Forty feet adjoining this sold for $100,000.
This property will double in five years; if you are looking for a sound investment see me at once. Easy terms.
H. P. ERNST, room 313 Tajo Bldg., corner First and Broadway.

FOR SALE—
BIG MARKET.
COR. 9TH AND SAN PEDRO.
NOW IS YOUR OPPORTUNITY, BIG SNAP.
$16,000.
9TH ST. NEAR COR. SAN PEDRO.
40x125 COR. OF ALLEY.
Something doing; don't overlook this. H. P. ERNST, room 313 Tajo Bldg., corner First and Broadway.

FOR SALE—FIFTH STREET.
5TH ST. 5TH ST. 5TH ST.
$750 PER FT. 80x100 Feet PER FT. $750.
Between Los Angeles and Wall streets. The best buy in the city. $250 less than adjoining property.
$750 Per Foot.
HILL——HILL——HILL.
$1050 Per Foot. Per Foot $1050.
60x150.
East front, near 11th street.
Hill St. Hill St.
HAUGH-BANTA REALTY CO.,
214 H. W. Hellman Bldg.

FOR SALE—$120,000 PROFIT.
A SNAP—A SNAP—A SNAP.
GRAB IT! GRAB IT!
It Only Happens Once.
25-YEAR lease. Apartment-house site: 60x165 feet. Figueroa. 130 feet from Sixth, based on 5 per cent. of present value of ground without reappraisement, we can show net profit of over $100,000 during life of lease. A better investment than owning the property. The chance of a lifetime. They don't come every day. Grab it while you can.
HAUGH-BANTA REALTY CO.,
214 H. W. Hellman Bldg.

FOR SALE—
—CORNER—
NEW UNION STATION DISTRICT.
LARGE CORNER near CENTER and COMMERCIAL Sts. 100x135 with switching facilities. CONSERVATIVELY worth $10,000. SACRIFICE PRICE $8500. TERMS reasonable. See MR. KELLY, with
EDWARD D. SILENT & COMPANY,
405-410 South Hill st.
Home 10695. Main 696.

FOR SALE—OR LEASE. INDUSTRIAL PROPERTY.
We own five lots, or 125 feet, fronting on Stevenson ave. and extending to Santa Fe tracks, at their freight depot grounds, and in the rear of R. W. Braun's property, on which is being erected a wholesale drug house. We will build on this to SUIT tenant, covering whole of said lots and lease for a long term of years at a FLAT rental.
J. B. BINFORD.
'Phone F7638. 830 Central Bldg.

FOR SALE—WHAT DO YOU THINK ABOUT that lot on Flower street, just south 3rd, 40x165, with eight room house, for $300 per front foot. I understand there is another lot in the block that can be bought for $250 per foot, and I have another for $500 per foot, but the $300 lot is the best lot of the bunch, and I want to close it out this week, if possible. J. C. FLOYD, 215 Mason Operahouse.

FOR SALE—BY OWNER, 21 FT. FRONT ON Main st., storeroom; well occupied, $6500; must go. No agents. Address ZZ, box 130, TIMES OFFICE.

FOR SALE—THE ONLY FULL LOT ON Carolina st., at $1500; terms to suit. Address F, box 1, TIMES OFFICE.

FOR SALE—SEVENTY FEET OR MORE ON South Hill, only $500 foot; a good buy. D. C. BURREY, 306 Bryson Blk.

FOR SALE—
Business Property.

FOR SALE—
The last
Grand avenue corner,
close-in that you will get for $26,000. 80 ft. corner, don't forget it. This large corner has some special advantages. Don't fail to see me about it. This corner is going to sell.
ALSO
I have the cream of the Kern River Oil field for sale. This is great property, $1000 to $2000 per acre. Fortunes now to be made. Absolutely best business in California. ARTHUR G. NEWTON, 409 Union Trust Bldg.

FOR SALE—$2500. GOOD INVESTMENT near Figueroa and Washington sts., 10 room house, lot 40x168, house is rented for $35 per month. There is room on the rear of this lot to erect a building of 12 apartments of 3 rooms each, and with the building that is on the property at present can show prospective buyer better than 25 per cent. on his investment by improving property. For immediate sale at this figure, see owner, J. L. VAN EVERY, 271 North Ave. 20.

FOR SALE—
$45,000—Close in on Broadway; 60-foot frontage. Easy terms.
$40,000—Apartment-house. Income $400 per month; part trade.
5 cottages, $1900 to $4000; part cash.
ALBERT G. DODGE,
315-16 Bryson Bldg.

FOR SALE—LOOK OUT FOR THE BIG market on San Pedro st. $16,000, corner San Pedro and 18th sts., 78½x200, 2 stores and a 4-room cottage, equity $10,000, for exchange. H. P. ERNST, room 313 Tajo Bldg., corner 1st and Broadway.

FOR SALE—$22,000. BRICK BUILDING AND basement on North Main street, near P. O. Rent $150. H. P. ERNST, room 313 Tajo Bldg. Cor. First and Broadway.

BUSINESS INVESTMENTS—
$1000 or More.

FOR SALE—IN RIVERSIDE COUNTY, OF easy access, one of the largest and best pure lime deposits in the State, a mountain of limestone; test made showing 96 per cent. lime; tunnel and prospect cuts show the deposits continuous; 175 acres deeded land, clear; is within 1½ miles of railroad and switch will be extended to the deposit on demand; will stand the most thorough investigation. The proposition is right and price is right. Call and investigate and see samples of rock; come right now. Can be handled on easy terms. McFATRIDGE CO., 325 Douglas Bldg.

WANTED—I HAVE A PROPOSITION THAT is handled by every machine house as one of their best sellers that can be put on the market for from $3000 to $5000, covered by patent, and a large demand at big profit. If you are looking for a bona fide manufacturing proposition, write me. Will incorporate if necessary. Highest references. Address N, box 278, TIMES BRANCH OFFICE.

FOR SALE—
MR. INVESTOR.
I have something to interest you that is 12 per cent. interest on your money; does that sound good? Call and I will prove it; a four-flat building, 22 rooms, corner lot, yellow car to property.
H. SAM NEWLOW, 434 S. Hill st.

TEN-ACRE ORANGE GROVE, NEAR FULLERTON, with house, windmill, tank, 8 shares of Anaheim Union Water Co. stock; ½ in Valencia oranges, ½ in navels; family orchard; price $15,000.
JACOB STERN,
404 Pacific Electric Bldg.

MR. CAPITALIST AND INVESTOR—LET me show you some business property which will double in value in about 2 years. The government is behind this proposition. J. E. COLLIER, 324 Chamber of Commerce Bldg., Pasadena.

WANTED — LIVE MAN WITH $1000 TO take charge of the business end of an already paying hospital association. A fine position and income to the right man. Address E, box 184, TIMES OFFICE.

WANTED—$10,000 TO ENLARGE LAUNDRY plant for growing business, open for investigation and of first class standing and on good paying basis. Address D, box 131, TIMES OFFICE.

FOR INTEREST IN OR WHOLE OF A live hardware business at beach. See LEWIS E. BRADT, 105 W. 6th st.

FOR SALE—CONTRACT FOR THEATER programmes. See OWNER, 416 O. T. Johnson Bldg.

FOR SALE—
Income Property.

FOR SALE—
ORANGE NEAR UNION, flat building, lot 60x125, income $1450; price $12,000.
W. SEVENTH NEAR VALENCIA, modern apartments, income $13,000, price $20,000.
W. 18TH NEAR BROADWAY, 4-story brick, 1st income $2500, price $40,000.
WALL NEAR NINTH, flat building, income $1150, price $14,500.
W. 4TH NEAR GRAND AVE., modern apts.; 3-story building, income $2250, price $30,000.
CENTRAL NEAR 9TH, modern flats, lot 61x165, income $900, price $16,000.
RUTH AVENUE NEAR 6th, modern apartments, lot 50x120, income $950, price $10,500.
G. C. EDWARDS, 230 W. First.

FOR SALE—LARGE CLOSE IN CORNER.
Northeast corner of Orange and Bixel, 62½ front on Orange; 160 front on Bixel.
Price $12,500; or only $200 per front foot for the ground, $14,500 with 12-room home, renting for $75; $5000 can remain for 2 years at 5 per cent. A sure bargain. Owner non-resident and needs money in the business. Full commission to agents.
T. W. T. RICHARDS, 429 Douglas Bldg.

FOR SALE—BUY THIS WEEK FOR PROFIT OR PERMANENT INCOME. CAN DELIVER THE BEST INCOME PRODUCING PROPERTY ON SAN PEDRO, ACROSS FROM NEW BIG CITY MARKET PROPERTY, BETWEEN 9TH AND 11TH STS. NOW PRICED AND EASY TERMS. INCOME NOW GOOD; WILL INCREASE. HAS PERMANENT IMPROVEMENTS.
SEE MR. MOORE WITH STRONG & DICKINSON, 107 S. BROADWAY.

FOR SALE—INCOME SNAPS.
$8500—Income $120 per month; stores and apartments, on Moneta ave., close in.
$12,500—Income $125 per month; 4-flat 3-story building, on close-in corner; all rented.
$17,500—Income $2000 per year net; stores and apartments, on fine corner; all rented.
ARTHUR BENNER, 309-10 Lissner Bldg. F6927. Main 2272. 524 S. Spring st.

FOR SALE—
INCOME $2300 PER YEAR.
Two and one-half years' lease,
Being 10 per cent. on $23,000.
But will sell soon, $20,000 will!
Buy it; it's close in, corner lot;
New building, stores first floor, paying $130 month; apartments above, $150 month.
Address D, box 186, TIMES OFFICE.

FOR SALE—
$7000.
FINE 110-FOOT CORNER.
TWO MODERN HOUSES.
One 10-room and one 8-room, renting for $52 per month; each house has two separate screen porches, bathrooms, kitchens and front porches, equaling four flats. See owner, 416 UNION TRUST BLDG., 6th and Spring.

FOR SALE—SNAP! SNAP!! SNAP!!! FINE income property, being a corner 80x142 feet improved with modern buildings, all rented, bringing an income of $80 per month; property cost present owner over $10,000, but he is forced to sacrifice and will sell for only $9000. For full particulars see A. T. JERGINS & CO., 406 H. W. Hellman Bldg.

FOR SALE—
One of the best apartment houses. Income $5000 per year.
Large lot for additional improvements. Income better than 10 per cent. on price. Will accept small part in exchange.
J. G. MUNHOLLAND, A6021; Main 1828. 401 Exchange Bldg., 3rd and Hill sts.

FOR SALE—AT A BARGAIN, A FINE INcome property, close in, on W. Ninth st.; price $25,000; will take vacant lot as part payment; balance terms. The lot is 75x165, and the property is worth $35,000. Owner is an eastern man and wishes us to sell. Do you want a snap? A. T. JERGINS & CO., 406 H. W. Hellman Bldg.

FOR EXCHANGE—$21,000. BEST INCOME-producing property on the market today; rent $2300 a year; pays over 10 per cent.; new buildings, Westlake district; owner will take house worth $6000 as part payment. A. L. JAMESON with C. J. HEYLER CO., 310 Laughlin Bldg.

FOR SALE—$7500; LARGE TWELVE ROOM modern house in fine residence section and near business center. Fine location for renting rooms. Will pay 10 per cent. net on the investment to right party. Lot 50x140, lawn and flowers. R. BRUNINGER, 424 I. W. Hellman Bldg. F5016.

FOR SALE—A WELL-LOCATED AND IMproved property, 150-foot frontage; a good investment for party that has the money; would sell any part of 150 feet; property located near Santa Fe Depot. Address or see OWNER, 132 Hewitt st.

FOR SALE—NEW MODERN APARTMENT building, completely furnished, paying large interest on investment. Owner must attend to outside property; $15,000 cash, long time on balance. Address WILSON, care 1619 W. 10th st.

FOR SALE—NEAR VERMONT AND PICO, large lot, present improvements paying good interest on price; fine location for apartments or flats; owner a non-resident and very anxious to sell. For particulars address F, box 139, TIMES OFFICE.

FOR SALE—
Apartment-house property (50 rooms,) with furniture; steady income. Equity $12,000. Half trade. Address N, box 282, TIMES BRANCH OFFICE.

FOR SALE—INCOME PROPERTY, WALKing distance. Remember, 'way down price for the cash. If you have it, see the owner; address Z, box 137, TIMES OFFICE.

FOR SALE—
Income Property.

FOR SALE—SPECIAL BARGAINS IN BUSINESS INCOME PROPERTY. WRIGHT & CALLENDER COMPANY.

HILL ST., $100,000.
Paying 6 per cent. net, 3-story brick and stone building on Hill st. between Third and Fourth sts.; east front; leased for 5 years to high-class tenant; only 6 per cent. income paying property for sale on Hill st.

HILL ST., $150,000.
N.E. corner Ninth and Hill, 75x119; only $2000 front foot, 1-3 cash, balance on or before three years; we estimate a profit of from $50,000 to $75,000 within two years on this corner. Other three corners held at over $3000 foot each.

WEST SEVENTH ST., CORNERS.

IMPROVED AND UNIMPROVED.
N.W. corner W. Seventh and Bonnie Brae; 150x140, containing 21,000 sq. ft., can be delivered now at $275 a foot.
It's a bargain for some one.

We have a corner at Seventh and Union that is paying better than 5 per cent. net. 90x167 to alley, improved with 3 flats, that we can deliver at $36,000; this has never been offered before for less than $50,000. Is being sold to close an estate.
Opposite vacant corner cost $400 a foot.

GRAND AVE.
$35,000.
CORNER FIFTH AND GRAND.
100x100.
Improved with apartment house, paying income of $2400 yearly; which will carry vacant corner, and net 3.6 per cent.; the extending of Fifth st., through to Figueroa will make this a valuable corner; Grand ave. frontage $465 per foot.

WRIGHT & CALLENDER CO.,
Phone 10745. M. 3040. 403 S. Hill st.

FOR SALE — 8 STORES, 4 COTTAGES, $10,000; $3000 cash; guaranteed $1200 rental. H. E. SIDDALL, 218 S. Broadway, room 207. Agents' commission.

FOR SALE—CLOSE-IN INCOME PROPERTY yielding 12 per cent. a year, all in advance, near big railroad shops. Address F, box 1, TIMES OFFICE.

FOR SALE — $10,000. INCOME RENTAL property paying 8 per cent., close in, always rented. Owner, EAST 2403.

CONTRACTORS—
And Builders.

EMPIRE BUILDING COMPANY.

EXPERIENCED BUILDING CONTRACTORS

BUILDERS OF MODERN HOMES, BUNGALOWS, FLATS, APARTMENT HOUSES AND STORES.

SEE US IF YOU WANT TO BUILD AT PRICES CONSISTENT WITH GOOD WORK. THE HOME YOU WANT TO BUILD SHOULD BE ACCORDING TO YOUR IDEAS; WE DO THAT AND MAKE THE PLANS FREE.

WE WILL LOAN YOU THE FULL COST OF THE BUILDING AT CURRENT INTEREST, WITHOUT EXPENSE, NOT EVEN FOR MAKING OUT THE PAPERS.

DO YOU WANT US TO BUY A LOT AND BUILD FOR YOU ON EASY TERMS? WE WILL DO IT. WE ALSO HAVE MODERN HOUSES AND BUNGALOWS IN ALL PARTS OF THE CITY FOR SALE ON EASY TERMS.

LET US HELP YOU MAKE MONEY. IMPROVE YOUR VACANT PROPERTY AND GET AN INCOME OR A PROFIT.

DO IT NOW, TODAY, WHILE LUMBER AND LABOR ARE AS LOW AS THEY WILL EVER BE.

THE EMPIRE BUILDING COMPANY,
504 CHAMBER OF COMMERCE BLDG. A3487.

F. W. WITTE & CO.,
DESIGNERS AND CONTRACTORS.

IF YOU WANT A WELL-BUILT HOUSE AT MODERATE COST, SEE US. WE WILL DESIGN YOU A HOME TO COST AS MUCH OR LITTLE AS YOU WISH.

WE TAKE ESPECIAL PRIDE IN THE STYLE AND CHARACTER OF OUR WORK AND MAKE A SINCERE EFFORT TO PLEASE.

BEFORE YOU BUILD, WE INVITE YOU TO CALL AT OUR OFFICE AND LOOK OVER OUR PLANS.

F. W. WITTE & CO., CONTRACTORS,
327-28 SAN FERNANDO BLDG.,
FOURTH AND MAIN.

ALDERSON BUILDING AND INVESTMENT COMPANY.
No. 434 South Hill st.

We want to figure on your building; you will save money by letting us figure your plans and give you an estimate. If you need to borrow, we have the money necessary at 6 PER CENT.
If you want to have plans drawn to your ideas, call on one Mr. Preston, a certified architect of high standing. His experience with houses of moderate cost and the "Most-for-your-money" style is just what you are looking for.

IF WE BUILD FOR YOU THERE WILL BE NO COST FOR THE PLANS. NO FEES OR BONUSES, AND YOUR HOUSE WILL BE EXCELLENTLY CONSTRUCTED. It will be built to stand as another advertisement for us.

BUILDING LOANS AT 6 PER CENT. IF 50 PER CENT VALUATION.
At 6½ per cent. if not over 60 per cent. valuation.
At 7 per cent. if over 60 per cent. of valuation.

ALDERSON BUILDING AND INVESTMENT COMPANY,
434 South Hill st.
F7303. Bdwy. 4554.

WE ARE STILL BUILDING.

Those modern, convenient, RENTABLE flats and apartment houses, and thereby pleasing both our clients and their tenants.

Let us save you some money as well as time and worry on that building you are going to put up.

We are also in a position to get you liberal loans for the purpose of building.

WHITING THOMPSON & CO.,
'Phone A1075. 402 Douglas Bldg.
N.W. corner 3d and Spring sts.

THE WORKINGMAN'S BUILDER.
2-room bungalow, $99; 3 rooms, $115; 4-room bungalow, $150.
5-room bungalow, paneled dining-room, cabinet kitchen, 3 closets, porch, bath, cesspool, sink, chimney, wired, $500. Come and let us show you. KNAPP, 404 Chamber of Commerce.

WE SPEND LESS FOR ADVERTISING AND put more into your house. If you want a good house built cheap, or a cheap one built good, see us. Free plans; money furnished to build with.
THE IDEAL CONSTRUCTION CO.,
Incorporated,
F4423. Main 4953.

CONTRACTOR TO BUILD TWO BUNGALOWS; will take fine corner lot, Bimini blvd., N. Glendale in part payment, balance cash.
J. R. LOCKWOOD,
342 S. Broadway.
Care MUSHET.

WANTED — YOUNG MAN EXPERIENCED as builder and also as material dealer will build your house by day on percentage or contract; will make plans free. Address F, box 170, TIMES OFFICE.

WANTED — CONTRACTOR TO FURNISH small amount of money and build several houses. We will pay for lots, labor and material. Address N, box 268, TIMES BRANCH OFFICE.

TO LET—CONTRACT FOR CONCRETE wall, four hundred and fifty square feet. Call Sunday afternoon. O. H. GOODWIN, 321 W. 27th st.

WANTED—CONTRACTOR TO BUILD BRICK store in Anaheim to cost about $4000 and take five acres at Porterville as part payment. Address BOX 537, Santa Monica.

WANTED—BIDS ON BRICK AND COBBLE stone foundation; also bids on carpenter work of a 7-room house. W. N. HOLWAY, 609 Laughlin. A1809.

BLUE PRINT PLANS, DETAILS AND SPECIFICATIONS FURNISHED FOR ALL KINDS OF BUILDINGS. PRICE VERY REASONABLE. 702 SPRING, ROOM 214.

CONTRACTORS—
And Builders.

FREE FREE FREE FREE FREE FREE.
FREE FREE FREE FREE FREE.

PLANS AND SPECIFICATIONS FOR
BUNGALOWS
AND
COTTAGES.
ABSOLUTELY WITHOUT COST.

Plans and specifications, made according to your own taste or design, are absolutely free. We have on hand over 500 plans for you to get ideas from, all artistic and attractive, many of great originality and surpassing beauty. We can please you if anybody can.
We will submit the lowest bids upon all classes of building. We guarantee our work and furnish bonds. We can refer you to over 300 satisfied owners of houses which we have built in Los Angeles.
We build either for cash or on easy terms. If you have no lot we can furnish you a choice one at a bargain.

LOOK AT OUR PRICES.

For artistic and excellent homes none better to be had for the money.
$750 builds 4-room bungalow, painted, papered, porcelain sink, etc.
$790 builds 4-room bungalow, comple with porcelain plumbing.
$750 builds 5-room modern cottage, porcelain plumbing, plastered and tinted, painted, wired for electricity, china closet and kitchen cupboards.
$975 builds 6-room bungalow, plastered, tinted, porcelain plumbing, wired, beautiful oak floors and slash grain Oregon pine finish. Don't fail to see this plan.
$1200 builds 1½-story house, 6 rooms, modern plumbing, hardwood floors, large porches and large rooms.

M. S. YEAGER & CO.,
Building Contractors,
328-29 Central Bldg., 4th and Main.
'Phones—Main 72, F8182.

W. G. HANSON BUILDING COMPANY,
516-518-522 MASON BLDG.,
Fourth and Broadway.

BLUE PRINT BUNGALOW BOOK.
New and up to date floor plans, and elevations. Price One Dollar.

$750 builds neat plastered house modern tinted walls, porcelain plumbing. Fine house for the money.

$975 builds fine 6-room bungalow, up to date plan, strictly modern.

$1000 to $1500 builds modern 5 and 6-room bungalows, artistic designs. Come in and see our large variety of plans.

$1350 builds very pretty 1½ story house, hardwood floors, newest ideas in mantels, buffets, etc.

$1850 to $2000 builds handsome 1½ story houses, beautiful finish; 2 lavatories, 2 toilets etc. Large porch and balcony. Be sure to see these plans before building.

$2200 to $4000 builds handsome 2-story houses, modern in every detail.

Low bids on all classes of building. FRAME OR BRICK.

PLANS.

We conduct our own plan department and embody all the new and up to date practical ideas in our houses.

SUPERINTENDENCE OF WORK.
All work done under supervision of expert superintendents.

Bring in your plans or ideas for free estimates.

W. G. HANSON BUILDING COMPANY,
516-518-522 Mason Bldg.
FOURTH AND BROADWAY.
Main 4532; F5487.

IF YOU ARE THINKING OF BUILDING,
It will pay you to
SEE OUR PLANS.
WE DRAW THEM FREE,
And put your own ideas into them.
OUR SPECIALTIES.
APARTMENT-HOUSES, RESIDENCES, FLATS AND BUNGALOWS.
If you own a lot and want to borrow money to build, we can help you. We superintend all our work and guarantee satisfaction.
We have a client who will lease one of our down-to-date apartment-houses. If you contemplate building, see us today.
C. F. McDONALD,
General Building Contractor,
516 Byrne Bldg., Third and Broadway.

P. J. LEAVER & CO.,
CONTRACTORS AND BUILDERS.
$40 up builds California houses.
$100 builds 2-room bungalow; 4 rooms, $200.
$650 to $800 builds artistic 5-room bungalow.
$900 to $1100 builds swell 6-room bungalow.
$1300 to $1800 builds 1½-story 7 and 8-room houses.
We own our own lumber yards, furnish good materials and workmanship and absolute security. Over 500 houses built.
We lower all bids, city or country.
Loans obtained if lot is clear.
Complete drafting department run in connection with our business. All plans free.
Offices—217-219 SAN FERNANDO BLDG.,
S.E. corner 4th and Main. Main 2743.

PAUL V. TUTTLE.
Architectural Designer and Builder.
Plans and specifications furnished for all classes of buildings. Plans free when we build. Compare our work and reputation with the best and our prices with the lowest. If you contemplate building it will pay you to see us. We build anywhere in Southern California. Stock plans, $8.
Office 307 Henne Bldg., 122 W. Third st.
Office, Phone Sunset 5935; residence, Sunset Glendale 881.

SEE US FOR BIDS ON YOUR BUILDING.
Our material and workmanship is guaranteed the best, and we lower all other bids, city or country. Plans and specifications free. We arrange loans for you.
EASTERN BUILDING CO.,
414-415 San Fernando Bldg.,
Fourth and Main sts. 'Phone Broadway 2701.

BLUE PRINT PLANS TO ORDER; 5 ROOMS $4. ANGELUS DRAFTING CO., 212 San Fernando Bldg., 4th and Main sts. Main 2746.

WANTED—CARPENTER TO FIGURE LABOR on residence in exchange for clear country property. R.H.M., 321 S. Hill st.

WANTED—TWO LIVE CARPENTERS. J. C. F. CORBETT, 6129 Piedmont ave.

HOTELS—ROOMING-HOUSES
For Sale, Exchange or Wanted.

WANTED — FIRST CLASS ROOMING house, 75 to 50 rooms, close in. Will pay some cash, give $1300 equity and assume balance. Must be a snap. Call or address CLAUDE RIDDLE, 622 South Broadway.

FOR SALE—RIGHT ON FIFTH ST., AND A corner; 34 rooms; all good furniture; clearing $125 month all the year round; see this if you want a snap. Apply GREENOUGH & LOVE, 816 E. Fifth st.

FOR SALE—FURNITURE AND LEASE 100-room hotel, furniture A1; and practically new, sacrifice; do not answer if you cannot show $10,000. Address F, box 83, TIMES OFFICE.

FOR SALE—SNAP OF 27 ROOMS, CHEAP rent, good lease, center of city; must sell on account of sickness; a bargain if sold this week. 211 W. FIRST ST., rooms 3 and 4.

FOR SALE—JUST FROM THE EAST. HAVE cash to buy rooming house, 10 to 20-room, west of Broadway, South of 9th, no agents, want bargain. Address C, box 26, TIMES OFFICE.

FOR SALE—OR EXCHANGE. AN UP-TO-date, well furnished rooming-house of 16 rooms, fine location. Want vacant lot. J. A. WORTHINGTON, 434 S. Hill st. F7614, Broadway 2470.

FOR SALE—THIS MUST BE SOLD SUNday, $450. Big money maker, near my office. Hurry. 12 rooms, best location city. WITZEL, room 31 Walker Theater.

FOR SALE—$1900 BUYS THIRTY ROOMS near 5th and Broadway; hot and cold water; every room call bells. SPOKANE REALTY CO., 502 South Main.

FOR SALE—30-ROOM HOUSE, GOOD LOCation, near Arcade Depot; rent $65 month, 2 years' lease. Price $800. Call 604½ E. 6TH ST.

FOR SALE—22 ROOM ROOMING HOUSE in heart of the city; rent only $80; must be sold this week; a money maker. L. C. WOODS, 204 Currier Bldg.

FOR SALE—ROOMING-HOUSE, 19 EXTRA good furnished rooms; all rented; running water; save commission; owner leaving town. 212½ WINSTON ST.

FOR SALE—A SPLENDID 22-ROOM ROOMing-house near Angel's Flight, rent $60, 2-year lease, good furniture; $1250 cash. 251 S. GRAND.

FOR SALE — BEST ROOMING-BOARDING proposition in city; fine furniture; best locality; cheapest thing in town for cash. PHONE F2624.

FOR SALE—A DANDY LITTLE APARTment house of 16 rooms, an ideal home. Will consider exchanging for a larger house. L. C. WOODS, 204 Currier Bldg.

HOTELS—ROOMING-HOUSES
For Sale, Exchange or Wanted.

FOR SALE—OR EXCHANGE—BY
H. C. DECKER. H. C. DECKER.
ESTABLISHED THREE AND A HALF YEARS, ALWAYS RELIABLE.
EXCLUSIVE HOTEL, APARTMENT AND EXCHANGE BROKER.
452½ S. BROADWAY, LOS ANGELES.
PHONES—MAIN 4177, HOME F3228.

THIS IS A TREMENDOUS BARGAIN; 80 rooms, steam heat; hot and cold water; modern brick building; new, elegant furniture, everything sweet but the price. See it; real estate or payments. See DECKER.

YOUR CHANCE, UP TO DATE apartment-house, steam heat, call bells, cheap rent; the best location; cash payments or exchange.

SPLENDID NEW 150 ROOM HOUSE, the greatest bargain ever offered; must sell.

YOUR OPPORTUNITY; 37 room grand corner; running water in every room; cheap rent; best location, easy payments.

45 room; must sell or exchange, new furniture; new brick building; running water in every room.

GRAND CHANCE; 25 rooms; rent only $100; rooms always rented; ONLY $1200.

SPECIAL BARGAIN; 48 ROOMS, GRAND, sunny corner, brick building; new furniture; rooms all rented to first class people, paying good prices. Cheap rent. See DECKER.

A LUCKY HOUSE, 26 ROOMS; CLEARS OVER $300 EVERY MONTH. LOCATED NEAR FOURTH AND BROADWAY. SICKNESS CAUSE OF SELLING. PRICE $2000; WORTH $3500. SEE IT. SEE DECKER.

ONE OF MY MANY SNAPS—42 rooms, elegant furniture; everything new and good; must be sold; payments to suit. See DECKER.

APARTMENT HOUSE, GRAND LOCATION, FINE BUILDING, STEAM HEAT, HOT WATER.

EXCHANGE FOR HOUSE AND LOT OR VACANT lots, 42 rooms, near Hill and Second, $4200.

A MARVEL OF PERFECTION, 45 rooms, elevator, steam heat, hot and cold water; magnificently furnished; large tenant trade; clears $400 per month; long lease, reasonable rent; it is the money maker; this is your chance.

A SWELL APARTMENT-HOUSE, 100 ROOMS, SWELL carpets, swell furniture; everything swell, but the price; cash, real estate or payments. See DECKER.

TO LEASE, UNFURNISHED, NEW GRAND BUILDING, just finished. See DECKER at once.

TRANSIENT MONEY-MAKER, 28 ROOMS, clears $300; exchange for real estate. See DECKER.

FLAT, 6 ROOMS AND BATH, fine location, BEAUTIFUL home, only $325. See it.

$350—ON S. GRAND AVE., offer wanted. See DECKER.

EXCHANGE FOR VACANT OR IMPROVED property, 2 HOTELS, 4 apartment-houses and ten rooming-houses. What have you to offer?

7-room house, 1-2 cash $300
70 rooms, clears $300, exchange $4500
18 rooms, only $700 ..... $700
10 rooms, fine bargain $425
10 rooms, good furniture $250
36 rooms, exchange ..... $

Real Estate Liners

HOTELS—ROOMING-HOUSES
For Sale, Exchange or Wanted.

FOR EXCHANGE—
FINE BARGAIN.
Rooming house of forty-two rooms, located right in the heart of the city; has a splendid trade, rooms are finely furnished; some of the rooms are rented for offices; makes money every day in the year; rent only $4.50 per room, and a fine landlord. Will consider good Ocean Park property or near-in trade. This is your opportunity for a good bargain.
ALLEN C. ADY & CO.,
420 S. Broadway, Room 624.
Home F1893; Sunset Bdwy. 2425. 9

FOR EXCHANGE—
Wanted—Rooming or apartment houses in exchange for clear residence in city, or a beautiful country ranch with modern nine-room residence; land set to oranges. Or have small ranch just outside of city to exchange for rooming house; also have one cash buyer. See me quick.
E. M. WHILTON, with
ALLEN C. ADY & CO.,
420 S. Bdwy., Room 624.
F1893; Bway. 2425. 9

FOR SALE — FINE 10-ROOM CORNER rooming-house, elegant furniture; good transient; can clear $150 month, investigate this.
CITY REALTY CO.
$650 handles 22 rooms; good furniture; long lease; trade for grocery; bargain.
CITY REALTY CO.
$250 buys fine 10-room rooming-house; South Main; worth $500; sacrifice.
CITY REALTY CO., 440½ S. Spring. 9

FOR SALE—
Leasehold interest to large apartment building; located in most desirable part of Broadway, including fine and complete furnishings. Average net monthly profit $500; terms liberal; ill health cause for retirement. BOYER-CARSTENS & BARNETT, sole and exclusive agents, suite 222-3 Central Bldg. 'Phone F2520. 16

FOR SALE—LEASE AND FURNISHINGS of a strictly modern (European) hotel of 62 rooms, steam heat, hot running water, call bells, private baths, etc. Nicely furnished and a great bargain if sold at once. Best down-town location and doing a good business. Other business requires my time. Part cash, balance exchange and terms to suit. Owner, Phone F6345, or address F, box 307, TIMES OFFICE. 9

FOR SALE—FURNITURE AND 5-YEAR LEASE OF 42-ROOM APARTMENT HOUSE; WALL BEDS. PRIVATE BATHS. WALKING DISTANCE; CHEAPEST RENT AND BIGGEST SNAP IN CITY. IT WILL PAY YOU TO INVESTIGATE. TOO CHEAP TO LAST LONG. CALL BETWEEN 11 AND 12 A.M. 618 CITIZENS' NATIONAL BANK BLDG. 9

FOR SALE—OR EXCHANGE—$5000—
41-room apartment house, near 1st and Broadway; good lease, always full and paying; will sell on easy terms or will exchange for ranch or city property in PART.
D. H. LINGLE & CO., 453½ S. Broadway 9

FOR SALE—$900 CASH FOR IMMEDIATE sale buys rooming-house of 26 rooms, centrally located; good lease and low rent. This proposition is worthy of investigation, and a money-making investment at. Owner has owned property for the past 4 years. If you want this and have the money, see owner. No agents. F. L. VAN EVERY, 323 North Main st. 9

FOR SALE—NICELY FURNISHED THIRTY-SIX ROOMS; basement, between Olive and Grand on First; private baths. Owner away, hires it managed; must sell; near price takes it. Make offer. Income $260 per month. Will trade. GREAGER, 621 Chamber Commerce. 9

FOR SALE—$65 N. HOPE ST., LEASE AND furniture of a 14-room flat; corner building; all outside rooms, nicely furnished and clean; a new modern building; it is worth $1000. As I must leave for Seattle by May the 20th, $800 cash will buy it; save commission by buying from the OWNER, 163 N. Hope st. 9

FOR SALE—$500.
Half cash, mortgage back for balance; 127 rooms, central, brick building, all new, modern and thoroughly up to date, five year lease, owner going East in a few days.
(SOLE AGENTS.)
D. H. LINGLE & CO., 453½ S. Broadway. 9

FOR SALE—NINETY ROOMS NEAR 5TH and Hope; lease just three months. Thoroughly modern; lease six years; part cash, balance trade.
H. JEROME TOY & CO.,
407-8 Chamber of Commerce Bldg. 9

FOR SALE OR TRADE—THE EL MONTE, 252½ S. Broadway, 29 rooms, all outside, right in the heart of the good part of town (think of this location.) long lease, only $5 per room, price only $1000. Call today, $50 may take place or MR. COOPER, with H. L. MILLER & CO., 411 West 7th. 9

FOR SALE—EXTRA HANDY APARTMENT, 16 suites of living rooms, dining and kitchen; private bath and toilet in each suite; walking distance, West side, cash price for quick sale, $1250 or $1000 cash, balance $50 month. H. L. MILLER & CO. (Inc.) F3733. Main 6767. See SMITH.

FOR SALE—THE PARIS HOUSE, SOUTHEAST corner of 8th st., and Crocker st. 18 rooms, nicely furnished, a three-room suite for the proprietor to live in and the balance single rooms. Just the place for man and wife, half cash, balance easy terms. Owner at house, 604½ E. 8th st. 9

FOR SALE—HERE'S A REAL SNAP, $2500 buys lease and furniture, new modern 10-room apartment house, well filled. Excellent location. Owner sick and must sacrifice. Grab this. Address M, box 238, TIMES BRANCH OFFICE. 9

FOR SALE—OR EXCHANGE—MY 2 ROOMing houses; we are both sick and I must sell Monday or Tuesday. Rooms are all rented. Cleare $150 per month. Be sure and see them. Phone owner, MAIN 8442. 9

FOR SALE — WANTED, A PURCHASER for the lease and furnishings of first class hotel in heart of city, also lease and furniture of swell apartment house. Address N, box 234, TIMES BRANCH OFFICE. 9

WANTED — THE BEST ROOMING-HOUSE that can be handled for $600 or $700. Would assume small amount, must be good. Address F, box 23, TIMES OFFICE. 9

FOR SALE—BEST BARGAIN TODAY, WHY? Get facts from any broker or Underwood, 53462, at noon any day. Books show always made money; $2500 less than cost to furnish; 56 rooms; modern; first-class apartments. 9

FOR SALE—EIGHTEEN ROOM FURnished house, rooms all rented; will sell reasonable for cash or will trade for lot; good lease; rent $30. 1859½ S. MAIN. Phone South 448. 9

FOR SALE—FURNISHED 50 ROOM ROOMing house, between here and West 7th st., city postoffice. sacrifice, $2250, or exchange for houses, lots, or close in acreage. Be quick. See PHOENIX, 262 Grand Bldg. 11

FOR SALE — ROOMING AND BOARDING house in Pasadena; 28 rooms, all full; a bargain for somebody; party going East; will sacrifice; long lease, low rent. Address box 58, TIMES OFFICE, Pasadena. 9

FOR SALE—AT GREAT SACRIFICE, FURniture of 18 rooms on Hill street, near Second; cheap rent; lease; only $700, terms; worth double. STEAD, 325 Bradbury Bldg. Main 5388. 9

WANTED—COUPLE WISH TO MANAGE 40 lease beach or country hotel; have considerable experience. E. BECK, Crescenta, Cal. Home 'Phone Green 352. 9

FOR SALE — 36-ROOM LODGING-HOUSE, cheap, Los Alamitos; will trade for Los Angeles property. Address BOX 46, Los Alamitos. 9

FOR SALE—OR EXCHANGE, ROOMING-house; will consider clear lots or cottage. See 321 WEST 61TH ST. Phone Bdwy. 1974.

FOR SALE—MUST BE SOLD THIS WEEK, so make offer, 27 room house, close in; rent $60; good lease. Don't overlook this; it's a bargain. L. C. WOODS, 204 Currier Bldg. 9

FOR SALE—TEN ROOMS FURNITURE, INcluding piano, good location for rooming house; rent $25, three year lease; price $400. SLACK & COMPANY, 418-20 Grant Bldg. 11

FOR SALE—APARTMENT HOUSE, ELEgantly furnished; 20 rooms and 12 buffet kitchens, 12 private baths; 2 blocks from Times Office. Address F, box 88, TIMES OFFICE. 9

FOR SALE—10 ROOMS, FINE, ALL RENTed, $300. 22 rooms, Spring st., $900. Such a snap, just a few snaps; ask me about the rest. WITZEL, 325 Walker Theater. 9

FOR SALE—60-ROOM HOTEL AT VENICE, new furniture and cheap rent. Now is the time to get a snap; $2500. FLYNN, 105 South Broadway. 9

FOR SALE—OR EXCHANGE—41-ROOM transient house; best location; rent $5.65 per room; long lease; elegantly furnished; $4500. Call ROOM 4, 455 S. Broadway. F2344. 9

FOR SALE—SEE US BEFORE BUYING, AS we have it and can probably save you money. RELIABLE REAL ESTATE AND INVESTMENT CO., 610 O. T. Johnson Bldg. 15

FOR SALE—ROOMING-HOUSES, WELL furnished, $1000, $1500, $2000, $2500, $4500, $15... cash; terms on terms and some exchange. See PHOENIX, 262 Grant Bldg. 9

FOR SALE—OR EXCHANGE—ELEGANT 36-room apartments; rent $3.47 per room; walking distance; good lease, $2000. ROOM 4, 455 S. Broadway. F2344. 9

FOR SALE — ROOMING HOUSE OF 9 rooms always filled; good location. 921 MAPLE AVE. 9

FOR EXCHANGE—82-ROOM HOTEL, EAST of Central ave., $30,000. Mortgage $6500. What have you to offer? HIGGINS, 427 Byrne Bldg. A5179. 9

FOR SALE—14-ROOM APARTMENT-HOUSE, all full; will sell at ½ value, have to take charge of large hotel on the 15th. If you see it you will agree. 625-627½ GLADYS AVE. 9

FOR SALE—OR EXCHANGE, LOOK AT THIS; 36 ROOMS near Hall of Justice; rent $45; owner must leave. 202 BUENA VISTA ST. 9

FOR SALE—ROOMING-HOUSE, 8 ROOMS, completely furnished, $300; rooms full. 352 North Olive st., FLAT 28. 10

HOTELS—ROOMING-HOUSES
For Sale, Exchange or Wanted.

FOR SALE—$800.
554 S. FREMONT ST.
22 rooms, handsomely furnished, good class of tenants; lease if desired; A BIG SNAP.
(OPEN TO ALL AGENTS.)
D. H. LINGLE & CO., 453½ S. Broadway. 9

FOR SALE—LEASE AND FURNITURE OF modern apartment-house on best part of W. 7th st., 7 apartments, 26 rooms, rent $150; price $2000.
G. C. EDWARDS, Executor, 220 W. First. 9

FOR SALE—$200.
$50 down and $15 month. Well furnished flat of six rooms; good location and ALWAYS FULL.
(FINE LITTLE PROPOSITION.)
D. H. LINGLE & CO., 453½ S. Broadway. 9

FOR SALE—SNAP; GENUINE BARGAIN; $1300, 24 rooms, beautifully furnished, splendid location. If you are looking for biggest bargain in city, see this one. AMERICAN INVESTMENT CO., 411 San Fernando Bldg. 9

FOR SALE—
Lease of "up-to-date" apartment-house, to be built on choice site in Westlake district, for high-class patronage; 50 or 100 rooms; reasonable rent. Address M, box 257, TIMES BRANCH OFFICE. 9

FOR SALE—LEASE AND FURNITURE OF a 19-room rooming-house, fine location; all outside rooms, hot and cold water in each room; all furniture and carpets new, long lease, brick building. Address E, box 105, TIMES OFFICE. 9

FOR SALE—HOTEL, 35 ROOMS, LARGE parlors and dining rooms, full of steady boarders; receipts $1500 per month; books open for inspection; rent only $150; long lease, terms; no agents. VANDERWATER, room 5, 330½ S. Spring st. 9

WANTED—APARTMENT HOUSE OF FROM 80 to 100 rooms, furnished or unfurnished, located on Olive, Grand or Hope, between First and Seventh streets. G. H. A. GOODWIN CO., 302-3 Central Bldg. Sixth and Main.

FOR SALE — $150 CASH, BALANCE $25, payable one year from date, at 7 per cent. per annum, buys 27-room house, well furnished; rent only $40; two years' lease. Call early. ROOM 308, Wilson Bldg., First and Spring. 9

FOR SALE—A GOOD ROOMING-HOUSE, ON account of sickness, or exchange the same for good property. Apply at 310½ N. MAIN ST., L. A. 9

FOR SALE—BARGAIN IN ROOMING HOUSE. If taken at once, close to postoffice, large yard. Chicken corral. Room 610, 356 South Broadway. 9

FOR SALE—16-ROOM ROOMING-HOUSE; desirable location; will trade for lot or larger house. 'Phone OWNER, Main 5547. 9

FOR SALE—THE HAYDEN, A HOUSE OF 12 rooms, unfurnished; best location in city, 627 W. 7TH ST. Will take part trade. 9

FOR SALE—OR RENT—SMALL TRANSIENT rooming house, a fine business place. 125 SOUTH LOS ANGELES ST. 9

FOR SALE—HUNTINGTON HOUSE, ALSO 10-room cottage, adjoining on Catalina ave., Redondo. Phone THOMPSON, A4619. 9

FOR SALE—ROOMING HOUSE BARgains. Buys, sells. THE FERN CO., 300 Germain Bldg., both phones. 9

WANTED—TO BUY ROOMING HOUSE OF 12 to 20 rooms for cash, from owner; rent not too high. Call 832 WEST 7TH ST. 9

FOR SALE—
Country Property.

FOR SALE—

HOMESEEKERS, ATTENTION.
FREE
INFORMATION.

TUMA PROJECT and Indian Reservation will be thrown open to settlement this year. Call on us for free information.
Reliable information about the resources and possibilities of this marvelously rich country. Richer than the Nile.

SUNSET MAGAZINE HOMESEEKERS,
Information Bureau,
Sixth and Spring st., Los Angeles.
City Ticket Office, Southern Pacific Co. 9

FOR SALE—
One of the Best Orchards in the San Fernando Valley.
The owner is obliged to go east and must sell one of the best orchards in the Lankershim district. Twenty acres of full-bearing peaches, apricots and plums of the best varities, and 10 acres of bottom land. This orchard paid 15 per cent. net last year and the prospect is better this year than last. The owner has cut the price to $9500 for quick sale; only $2500 cash, and the balance at 6 per cent. Nothing near it for less than $400 an acre.
CRISSEY & CARTWRIGHT,
A7181. 328 Bradbury Bldg. 9

FOR SALE—BETWEEN GLENDORA AND Charter Oak, 14 acres, 5½ navels, 4½ Valencias; trees 7 to 14 years old; close to school, etc. Small house, barn. Crop reserved. A money-maker and a very great bargain at $14,000. We have two other snaps at Glendora; one of 5 acres, the other 7 acres. R. HOLTBY MYERS CO., 231 S. Hill st. 9

FOR SALE—80 ACRES, 2 MILES FROM good town, 40 acres in crop, balance being put into crops. Will take $2200 cash, or on terms, $3500, one-half cash, balance $300 per year. R. E. JAUMAN, with V. E. STOCKWELL & CO., 204 Grant Bldg. A2314; Main 1569. 9

FOR SALE—
44 acres. Walnut Orchard. 44 acres. Riverside. One of the best paying orchards in the valley. Trees all in good bearing, paying 11 per cent. net. Must be sold. For particulars call and see OWNER, 425 San Fernando Bldg. F6264. Main 2784. 9

FOR SALE—BEAUTIFUL SAN LUIS REY Valley, 270 acres, cultivated, fenced, plenty wood, water, two country roads, three miles from Vista, railroad station and creamery nine miles from Oceanside and sea; school 1½ miles. Address Owner, HUGH HOOPER, 447 Mundell, Pasadena. 9

FOR SALE—GREAT BARGAIN, 4750 ACRES, tillable, subject to irrigation, on 8 P. R.R. in Mexico, six miles from coast, $1 per acre, easy terms. PECK & ANDERSON and JOE COLEMAN, 145 W. Ocean ave., Long Beach. 9

FOR SALE—
Land of every character and price in the early orange district at PORTERVILLE, TULARE COUNTY.
Grain and deciduous fruit land at $30 per acre.
Alfalfa land, with abundance of water, from $75 to $125 per acre.
Orange land. Well located, where water is abundant, for $35 per acre up.
Planted orange groves as low as $550 per acre.
Choice 14-year-old grove in foothills. Gravity water. Two-story house. Fine crop. $11,000.
Our representative at Porterville will meet you at the train and show the property.
See G. Adf MURPHY, with
The C. H. A. GOODWIN CO.,
502-3 Central Bldg.
F2130, Main 7869. Member Realty Board.

FOR SALE—
One of the best orchards in the San Fernando Valley.
The owner is obliged to go east and must sell one of the best orchards in the Lankershim district. Twenty acres of full-bearing peaches, apricots and plums of the best varities, and 10 acres of bottom land. This orchard paid 15 per cent. net last year and the prospect is better this year than last. The owner has cut the price to $9500 for quick sale; only $2500 cash, and the balance at 6 per cent. Nothing near it for less than $400 an acre.
CRISSEY & CARTWRIGHT,
A7181. 328 Bradbury Bldg. 9

FOR SALE—
ALFALFA—FRUIT LANDS.
10, 20, 40-ACRE TRACTS.
In the famous WEED PATCH south of Bakersfield, close to railroad; rural delivery; thickly settled section; deep, sandy loam soil, with plenty of good water from
YOUR OWN PUMPING PLANT.
$25 PER ACRE
first payment; balance of $50 payable in 1, 2, 3 years. The crop will do this and more.
WE PAY YOUR EXPENSES
TO INVESTIGATE THIS.
M. E. MILLER CO.,
701-2-3 Merchants' Trust.
Ask Mr. Tressler.
Phones A2668, Main 2582. 9

FOR SALE—
Land of every character and price in the early orange district at PORTERVILLE, TULARE COUNTY.
Grain and deciduous fruit land at $30 per acre.
Alfalfa land, with abundance of water, from $75 to $125 per acre.
Orange land. Well located, where water is abundant, for $35 per acre up.
Planted orange groves as low as $550 per acre.
Choice 14-year-old grove in foothills. Gravity water. Two-story house. Fine crop. $11,000.
Our representative at Porterville will meet you at the train and show the property.
See G. Adf MURPHY, with
The C. H. A. GOODWIN CO.,
502-3 Central Bldg.
F2130, Main 7869. Member Realty Board.

FOR SALE—
Country Property.

FOR SALE—BY R. J. WIDNEY,
6—SNAPS—6,
AT
SAN FERNANDO, SAN FERNANDO, SAN FERNANDO.
The tide of investment is rapidly setting towards San Fernando Valley.
I HONESTLY BELIEVE
EVERY DOLLAR invested in this section WILL DOUBLE inside of three years.
No. 1.
—$1100—
10 acres fine level land
On the high ground, near SAN FERNANDO.
This is only $110 per acre.
And is the cheapest buy I know of.
No. 2.
—$2250—
15 acres at $150 per acre
On the high ground
Near town of SAN FERNANDO.
Best of soil, all level.
Now planted to oats.
No. 3.
—$2750—
16 acres in Maclay Rancho.
Near the town of SAN FERNANDO.
Water right of one inch to 5 acres,
From private pumping plant.
Water pipe laid.
Stand pipes every 20 feet.
60 ft. of soil, and no wash land.
Orange orchards all around this property.
No. 4.
—$3500—
House and ¾ acre of land.
On Griswold ave.
Between 4th and 5th sts., SAN FERNANDO.
New 7-room 2-story frame house.
Rents at $20 per month.
Also small California house in rear.
Rents for $6 per month.
61 young Valencia trees, just in bearing.
½ CASH. BALANCE TERMS.
No. 5.
—$5000—
144 acres, north of SAN FERNANDO.
Immediately adjoining
Los Angeles Olive Growers' Association.
50 acres level.
29 acres of this in bearing olives.
Living springs on property.
An ideal location for foothill home.
No. 6.
$12,000—MORTGAGE $3000; EQUITY $9000.
9 acres 10-year-old Washington navel orange orchard.
On Maclay ave., SAN FERNANDO.
And is coming subdivision property.
WANTS ½ cash, ½ clear property.
R. J. WIDNEY, 500-503 Lankershim Bldg.
'Phones—A9178, Main 2500.

HOMESEEKERS' CHANCE—
DON'T PAY HIGH PRICES. HERE IS A BARGAIN. 160 ACRES AT $5 PER ACRE. ASSIGNMENT ALL FINE LEVEL LAND, RICH BLACK SOIL, IN THE FROVEN WATER BELT; 34 ACRES PARTLY CLEARED; OWNER MUST HAVE MONEY TO IMPROVE NEAR-BY LAND AND WILL TAKE $5 PER ACRE IF TAKEN AT ONCE. THIS IS IN A COUNTY IN THE NEW VALLEY VIEW COLONY, ONLY 2½ MILES FROM GOOD SCHOOL, HOTEL, STORE, ETC. GET THIS FOR A HOME WHILE YOU CAN.
SEE MR. CORUM, 207 S. BROADWAY, ROOM 514, TELEPHONE A9728, BROADWAY 2727.

FOR SALE—
$6500—A TYPICAL CALIFORNIA RANCH.
7 acres highly improved, neat and cosy 5 room hard finished house; veranda across front; garden in rear, surrounded by full bearing oranges, lemons, grape fruit; walnuts, variety deciduous fruits; berries; beautiful lawn; 4 acres set to Valencia oranges, interset with all kinds garden truck, berries, etc., ALL BRING IN THE COIN. Elegant piece of alfalfa.
ELEGANT NEW PUMPING PLANT, THAT COST $1000; cement ditches, and water piped all over place, irrigates perfectly; fine barn and outbuildings; 12 well built chicken houses and yards; water piped into each yard, brooder houses, incubators and brooders; 750 of the choicest thoroughbred White Leghorn hens; WONDERFUL LAYERS. A $100 easy cow, good horse, 2 sets harness, all farming implements and tools, new wagon, buggy.
THIS IS A DELIGHTFUL HOME, RIGHT CLOSE TO TOWN, ON A NICE CLEAN CORNER, 10 minutes' walk to station. Everything in the pink of condition. We never saw such a money maker at anything like this price. IT'S A WONDER. Really too much for the money, but owner must sell right now, and makes this great inducement for immediate action. Any reasonable terms accepted. DO NOT DELAY. See us at once.
WILLIAMS BROS. CO.,
236 H. W. Hellman Bldg., 4th and Spring sts. A2758, Main 6890. 9

FOR SALE—15 ACRES ONE MILE FROM Downey, 15½ acres near Downey; both ranches are well watered, good buildings; land in this locality sells at $500 per acre. This at $350 and your own terms. Read this again.
10,000 acres near Margarita, about 200 miles north of Los Angeles, 2000 acres in grain; abundance of water; two sets of ranch buildings; some good timber land; fine springs; price $8 per acre.
160 acres of land of Bakersfield, one of the finest stock ranches in the county; some fine oak and pine timber, 2000 acres tillable land now in crop; $10 per acre, terms.
5000 acres at Bakersfield, 2000 in barley, well watered and all irrigable, $7.50 per acre; one-third cash.
4000 acres in Kern county, A-1 tillable land, $12.50 per acre.
Wanted—3 or 4 acres, good level land, north or east of city, within ½ mile of electric line, not farther 30 minutes' ride from city.

FOR EXCHANGE—
New 8 room house, modern, large lot on boulevard, east front, fine fruit, lawn and flowers; fine poultry plant for fancy fowls, 5 cent fare. Close to school and church. $2000 equity, easy terms on balance; good income property. Want acreage, portions or dry goods.
5 acres near Burbank, all level; good farm land; want cottage in L. A. 6 acres near Lankershim; easy terms of what have you?
If you are looking for bargains and fair treatment in ranches, cottages or lots anywhere, see us at 430 H. W. Hellman Bldg.
9 JO. L. PALMER.

FOR SALE—
$5000—ALFALFA WAIST HIGH.
20 acre nicely improved ranch, A SACRIFICE OF $1000 to sell THIS WEEK. Location right close to electric line, only 25 minutes from Los Angeles; 8 acres in ELEGANT STAND OF ALFALFA; 10 acres in an ENORMOUS crop of barley; every foot of the soil is splendid; will raise anything; the bare land is worth $300 per acre; THE LAND CARRIES WITH IT A RIPARIAN WATER RIGHT MAKING THE WATER PRACTICALLY FREE. Also a fine 7 inch well, windmill and tank for domestic use, water piped all over grounds.
Very neat and comfortable 6 room house; grounds very pretty and inclosed with neat attractive fence; cattle place fenced; barn and chicken houses; nice family orchard; a splendid garden of nearly everything desired; grapes, oranges, berries, walnuts, gum grove for wood. Good horse, harness, wagon, farming implements; cow, 25 chickens, 3 turkeys, 2 pigs.
ALL CROPS ARE INCLUDED, AND IT'S A MIGHTY BIG SNAP, BUT FOR IMMEDIATE SALE ONLY. About half cash, balance 7 per cent. Do not delay.
WILLIAMS BROS. CO.,
236 H. W. Hellman Bldg., 4th and Spring sts. Main 6890. A2758. 9

FOR SALE—MOUNTAIN RANCH, 160 ACRES over 100 acres tillable, plenty of wood, fine for eucalyptus culture, grazing, bees or chickens, elevation 1500 feet, 12 miles from Santa Monica. 28 miles from Los Angeles. An ideal place for summer home, plenty of hunting. Owner, Apartment 27, 812 WEST 47TH ST., L. A. 9

FOR SALE—
Country Property.

FOR SALE—
—AT RIALTO.—
—AT RIALTO.—
—2000 ACRES—
—2000 ACRES—
$85 PER ACRE.
$170,000, ½ CASH BALANCE 5 PER CENT.
NO TRADE—PLEASE DON'T OFFER ANY.
2 sections right at Rialto. No finer land in the world for oranges, level, good soil. FROSTLESS.
Balance is water land, about 1½ Miles West of Lytle Creek Canyon. Fine cement reservoir, holds about 3 million gallons.
35 inches water already developed.
ACCESSIBLE?
Well, I should say so. Come and let me show you map and roads, oiled roads, railroads, electric roads (coming right away quick.) Why pay $75 an acre, hundreds of miles from Los Angeles? This would make fine subdivision AT HOME.
For further information, see owner, BOAZ DUNCAN, 447 Wilcox Bldg. 9

FOR SALE—
$7500.00
POSITIVELY WORTH $10,000.00.
A FORCED SACRIFICE.
CIRCUMSTANCES FORCE IT. Very few ranches in this location for sale at any price surrounded by the heaviest producing walnut groves in California.
20 acres, the main principle, is there.
THE SOIL.
NO BETTER SOIL IN CALIFORNIA; it is simply unsurpassed; a rich, mellow loam, which holds every bit of moisture. This property is close to one of the busiest little towns in Southern California; close to fine school, electric line and steam road. This is one of the few equipped country acreages ranches on the market; just as level as a floor. THIS PROPERTY WILL ADVANCE IN PRICE MORE THAN 50 PER CENT. IN THE NEXT SIX MONTHS. A lady owns this property and cannot give it the proper attention. It can be made to sell for $30,000.00 within three years of properly cared for. BUT IT MUST BE SOLD NOW, AND IS AN UNEXPECTED SACRIFICE. AS AN INVESTMENT.
10 acres in budded walnuts; 1000 budded Valencia orange trees, sufficient to plant ten acres; 6 acres alfalfa; all kinds berries; grapes; variety of deciduous fruit; good five-room house; large barn; chicken houses and corrals.
Full equipment for poultry raising, incubators and brooders; 75 laying hens; 1 Jersey cow.
EVERYTHING IS INCLUDED; two Studebaker wagons; buggy; surrey; corn sheller; planter; ditch cultivator; one new mowing machine; 1 steel harrow; one walking plow; hay rake; and in fact everything necessary to run the ranch.
Abundance of water for irrigation, at practically no cost.
THIS IS ABSOLUTELY THE CHEAPEST 20-ACRE RANCH ON THE MARKET TODAY, ONLY 45 MINUTES' RUN FROM LOS ANGELES. For further information see
RALPH E. PEARCE CO.,
217-218 H. W. Hellman Bldg.
Broadway 1751. A6667. 9

FOR SALE—GRAND BARGAIN IN MOUNtain ranch in L. A. county, of 291 acres; 75 in alfalfa, 10 in apples, balance in pasture, 100 acres more can be cultivated; 10 inches pure mountain water free; houses, stock, tools, etc. Splendid view; fine creek, plenty grand shade trees; fine for summer resort or sanitarium. Must be sold at once; call and get full particulars.
10-acre and a 2-acre ranch, at Bell, well improved; close to city. Must be sold.
2360 acres, near Porterville; abundance water; in the orange belt. $30 per acre; terms.
4000-acre stock ranch, well improved, $10 acre.
1200 acres, finely improved; 700 acres in alfalfa; fenced and cross fenced. $40 per acre.
40-acre ranch, highly improved, 2 miles from large city. $9000. A fine bargain.
F. G. WEIK & CO., 300 H. W. Hellman Bldg. 9

FOR SALE—
Twenty-nine acres in five and ten-acre farms, with an abundance of water to each, in 14-inch cement pipe, from a pumping plant on the tract.
This land is gilt-edged and will grow anything. At station on "the line of least resistance," the SANTA ANA ELECTRIC LINE, and only $175 to $300 per acre. Easy terms. See THROOP, with
RALPH E. PEARCE CO.,
217-218 H. W. Hellman Bldg.
Phones—Broadway 1751, A6667. 9

FOR SALE—A GILT EDGE INVESTMENT, $16,000.00.
100 acres within a mile and a half of the new proposed electric line; improved with a good six-room house; large barn; water piped to house and barn; water in abundance for irrigation; five flowing wells; pumping plant; 20 acres apples; 20 acres barley; balance pasture, and all good for alfalfa.
30 minutes' run from Los Angeles. THIS IS A SNAP AS AN INVESTMENT; worth $20,000.00.
RALPH E. PEARCE CO.,
217-218 H. W. Hellman Bldg.
Broadway 1751. A6667. 9

FOR SALE—320 ACRES, KERN COUNTY, De Witt ranch, Pond station, Santa Fe Railroad, 180 acres barbed-wire, 20 acres cross-wired; hog tight; flowing artesian well, 800 feet reservoir, house, hog pens, corrals, chicken house, fruit, shade trees; part in alfalfa; forced to take it; $35 an acre; terms; unimproved around is same price. DR. BABCOCK, 917 Union Trust Bldg.

FOR SALE—
Country Property.

FOR SALE—
I Sell the Earth.
R. S. BASSETT.
Some Good Buys in Outside Property.
ORCHARD HOME
Nearly 8 acres, located near electric car line and in one of the best suburbs of Los Angeles. Lemons, oranges and grapefruit trees, brought in over $1500 last season, and will increase the income each year as trees grow older. Large house, well and pumping plant. Magnificent, new. Price $18,000.
FOR EUCALYPTUS.
We have a tract of land
about 5000 acres,
in the Sacramento Valley. Part level, balance rolling, or hill land. Probably 4000 acres suitable for eucalyptus. At present time there are several streams of water running through the property; also several living springs. Land all fenced; six miles from R.R. Government reports for 31 years, thermometer has not gone below 27 deg. Rainfall 20 to 30 inches per year. Price only
$10 PER ACRE.
FOR EUCALYPTUS.
About 4500 acres.
In San Joaquin Valley, near Tulare and Corcoran; stream of water running through property. Trees along the stream, in artesian well belt, flowing well now on property; surface water 10 to 20 feet. Good location, between two transcontinental lines, S. P. and Santa Fe, from 1½ to 6 miles from fine stations, or shipping points. Land good for anything that grows fruit; citrus fruits. Will sell from one section up. Price $30 per acre.
ORANGE DISTRICT.
500 Acres,
In Porterville district,
About 300 acres orange land;
10 acres in young oranges,
1 acre old oranges.
House, barn and other improvements.
Located on Tule River.
One of the best water rights in State.
Over 250 inches water.
Lots oak trees, estimated 2000 cords.
Farming implements and tools included.
Price only $35 per acre.
½ cash.
Ask me about them.
R. S. BASSETT,
202½ S. Broadway. Runs. 207-208-209. 9

FOR SALE—
SEE
E. J. McCULLY
FOR BARGAINS IN LANDS.
LET ME SHOW YOU.
IN RIVERSIDE COUNTY.
160 acres, good mountain ranch, for $4000; including 50 head of cattle under 9 months old. A healthy HOME, well located and a good payer.
20 acres of good land, convenient to town and on railroad; abundance of water at 30 feet.
Price only $1000.
160 acres, within an incorporated town, convenient school and church privileges; fine climate, AND LET ME TELL YOU 80 acres of this land is as good for oranges as you will find in Riverside Co. 50 acres elegant soil, and lies well for EUCALYPTUS, which is a great investment. 60 acres is very fine pasture land.
PRICE ONLY $4800.
You must see this to appreciate it.
A GREAT BIG BARGAIN.
365 acres of the finest soil, every acre tillable land; 1 mile to station; railroad crosses the land; 4 miles good town, near a fine lake; 20 acres of it in olive trees; 300 acres of it in barley this year; 200 acres of this tract is the very finest for alfalfa; the balance of the tract will grow in abundance all kinds of fruit you may plant. All the water needed can be developed at a very nominal expense.
THIS IS THE BIGGEST BARGAIN IN VICINITY IN CALIFORNIA. Price $15,000.
LET ME SHOW YOU.
E. J. McCULLY CO., 337 West 2d st., L. A.
Phone Main 8561 or Home A3307.

FOR SALE—$2500.
FIGURE UP WHAT YOU GET.
10 acres fine soil; neat 5-room hard finished house; bathroom; screen porch; large shade and ornamental trees all around house; also large bearing orange, lemon, apricot, peach, apple, plum and walnut trees.
One of the best water plants in the county piped into house and all over place; tank house cemented, and plastered making a fine summer house and extra sleeping room.
Good barn, corrals, chicken houses and yards; ELEGANT GARDEN OF NEARLY EVERYTHING; big crop corn, potatoes, fruit, etc., nice picket and wire fences; any amount of wood; two valuable cows; good horse, harness, wagon, chickens, farming implements, tools, etc.; everything needed to farm the place.
THIS IS A BEAUTIFUL RANCH AND WORTH MORE MONEY; only one-half mile to station, 25 minutes from Los Angeles; OWNER IS GOING AWAY AT ONCE, hence, this sacrifice. If you can appreciate a SNAP, see this at once. Easy terms.
WILLIAMS BROS. CO.,
236 H. W. Hellman Bldg., 4th and Spring sts.
A2758. Main 6890. 9

FOR SALE—160 ACRES, $3200. A BARGAIN in unimproved land in Southern California, near town and railroads. Good land for orange, lemons, olives or grapes. Plenty of water, and level, and worth a careful buyer's immediate attention. All cash.
640 acres, $10,240. Unimproved, in San Joaquin Valley, half mile from town. In artesian belt. Suitable for subdivision into tracts of from 20 to 40 acres. $16 per acre.
4150 acres of rich alluvial soil, a stock ranch, but far too valuable for that purpose now. All in the artesian belt, with several flowing wells. Near railroad, and city of 5000 population, in the San Joaquin Valley. Free from alkali; level. $20,000 worth of improvements. This is the tract for a buyer who really wants the best in every way and at a low figure. Price $30 per acre; reasonable terms.
CROAKE & McCANN, 229 Douglas Bldg.
Phones A1812; Main 2420. 9

FOR SALE—$30 PER ACRE WITH WATER.
Best buy in Tulare county's earliest orange belt. Property contains 504 acres, 300 of which is as choice orange land as can be found in California, balance suitable for alfalfa, grapes, grain and stock. Full set of good buildings, good fences, ten acres in young oranges, 2000 cords of wood and 250 miner's inches of water under gravity flow, being one of the best and oldest water rights in Tulare county. Orange groves adjoining on all sides. Soil is a reddish granite, especially adapted to oranges. Elevation 1000 feet, protected by the foothills from frost. The water right alone is worth the price asked, and the soil is as good as any in the State. There is none better. Price $30 per acre. Title perfect. J. N. WILLIAMS & CO., 303 I. W. Hellman Bldg., 411 S. Main st. 9

FOR SALE—ALFALFA RANCHES.
$4800—20 acres; 4-year stand alfalfa; interest in pumping plant; no buildings. 1-3 cash; balance easy.
$9000—40 acres alfalfa, on 2 roads and only ¾ mile to railroad station; interest in pumping plant; no buildings. 1-3 cash; balance easy.
$22,500—100 acres, good stand alfalfa; 1½ miles railroad station; 7-room, also 3-room house, large hay barn and stable; interest in pumping plant. 1-3 cash; balance easy.
FRANK W. CAIN,
414 Exchange Bldg., 3rd and Hill sts.
Phone A6009. 9

FOR SALE—
$4500.
$4500.
20-acre alfalfa and fruit ranch, with 1½-story house, good barn, chicken house, 2-inch flowing well; also windmill and tank; water piped in house, barn and around grounds; deciduous fruit trees around house; also oranges, figs, peaches, apricots, plums, etc., team of horses, harness, buggies, wagons, 6 cows, 50 chickens; cream separator, incubator, brooder and farm implements go with the place. About 19 miles from Los Angeles. A BARGAIN.
GEORGE C. PECKHAM CO.,
Main 8221. 203-5 Union Trust Bldg.
Cor. 4th and Spring sts. 9

FOR SALE—PROFITABLE RANCH, FIFTY acres, 6 miles from Los Angeles-Pacific Electric Railway; receipts $600 monthly; oranges, walnuts, plums, alfalfa, sweet potatoes, plenty water; price $30,000; owner tired. Address YOUELL, Rivera, Cal. 9

FOR SALE—
Country Property.

FOR SALE—BY
SERVICE BROS.,
202 Frost Building.
$900 ACRES—2000 ACRES—3500 ACRES
In the San Gabriel Valley.
18 miles from the city.
In the famous El Monte Walnut and Alfalfa District.
5, 10, 20, 40-acre lots.
Nothing like it for alfalfa.
A FORTUNE IN IT.
INVESTIGATE.
Home Markets.
PRICE—$300 TO $350 PER ACRE.
One-fourth cash, 2 years balance.
A Great Buy.
20 acres, 3 miles southwest Covina, 1¼ miles from car line; all in walnuts, 3 years old; perfect stand alfalfa between trees; no better soil anywhere; water piped to land; fine income from alfalfa, increasing in value rapidly; price $5000; terms arranged. Will sell 10 acres at same rate.
"

Classified Liners

FOR SALE—
Country Property.

...SALE—10 ACRES LEVEL TILLABLE ...h water; main and hydrants ...two sides, all in acres $1800, half ...new bungalow one side this land, gar... growing on the other side; half mile ...grove on no better land; worth ...acre, 1¼ miles to growing town 1000 ...electric cars, schools, churches; no ...but if you are ready to purchase ...lowest priced foothill land in this ...one hour from Los Angeles. See this ...extraordinary opportunity, where 1000 cars ...are grown annually. Office open ... W. P. BARNES, corner Electric ...Azusa. 9

...SALE—
$5500—A SPLENDID BUY.

...acres, improved, with the coziest little ...plastered bungalow; nicely located; ...a thriving town and in a growing coun... family orchard; 6 acres beans; 2 acres ...and other crops. Good well, windmill ...tank; abundance of water for irrigation. ...PROPERTY IS WORTH MORE MON... IS A SNAP AT THIS ABOVE ...See us quickly.

RALPH E. PEARCE CO.
317-318 H. W. Hellman Bldg.
Broadway 1731. A6667. 9

...FOR SALE—A SNAP, 20 ACRES ORANGE ...ALL IN CROPS, 2 HOUSES, 2 ...$7000 WELL AND OPPOSITE SELLS ...$10,000 TO-DAY. WILL TRADE, OR ...TAKE $3000 CASH, NET FOR EQUITY ...TAKEN BEFORE 28TH. MORTGAGE, ...% DUE 4 YEARS TIME.
W. N. KELLY, OWNER.
125 SOTELLO ST. 9

...SALE—5½ ACRES, 7 YEAR OLD OR... ...tree now on trees, fenced and ...planted garden spot between ...barrens and farm implements; ...bungalow, barn and chicken ...everything complete, right in town, ...WAY & BALLINGER, with H. L. ...& Co., Inc., 614 W. 7th. Phone—Main ...9

...SALE—
...advertisement on page 10, part II.
FRANK WHEELER,
Claremont. 9

...HE YOU CAN RAISE THING...
...highly improved ranch at one ...ers; the terms are ...price, it's only ½ mile from sta... line, and 40 minutes from Los ...A SPLENDID NEIGHBOR... ...ANGO HAS 16 BANKS, ONLY ...IN VALUE. THIS IS A SNAP; ...main road, and nice corner ...hard finished house, on ...elegant place and ornamented ...9 full bearing orange and ...trees, only 7 years old; ...variety of deciduous fruits ...quantities of berries; grape... ...corrals, chicken ...fenced and cross fenced. ...ranch is well supplied with ...power for continuous ...for water for all purposes; ...for 7 acre of this ranch ...with something; see this ...etc. Price $5200; terms. ...right in the alfalfa belt ...MADT. 146 W. 6th st. P2157. 9

...SALE—ONE OF THE BEST QUAR... ...of land in the San Joaquin ...with ditch water to cover same. ...or wanting cheap land don't answer ...we have the most good land ...and, remember, water right goes ...land. Address E. box 126, TIMES ...9

...SALE—
$5000—A SPLENDID BUY.

...acres, improved, with the coziest little ...plastered bungalow; nicely located; ...a thriving town and in a growing coun... family orchard; 6 acres beans; 2 acres ...and other crops. Good well, windmill ...tank; abundance of water for irrigation. ...PROPERTY IS WORTH MORE MON... IS A SNAP AT THIS ABOVE ...See us quickly.

RALPH E. PEARCE CO.
317-318 H. W. Hellman Bldg.
Broadway 1731. A6667. 9

...SALE—A SNAP, 20 ACRES ORANGE ...ALL IN CROPS, 2 HOUSES, 2 ...$7000 WELL AND OPPOSITE SELLS ...$10,000 TO-DAY. WILL TRADE, OR ...TAKE $3000 CASH, NET FOR EQUITY ...TAKEN BEFORE 28TH. MORTGAGE, ...% DUE 4 YEARS TIME.
W. N. KELLY, OWNER.
125 SOTELLO ST. 9

...SALE—5½ ACRES, 7 YEAR OLD OR... ...tree now on trees, fenced and ...planted garden spot between ...barrens and farm implements; ...bungalow, barn and chicken ...everything complete, right in town, ...WAY & BALLINGER, with H. L. ...& Co., Inc., 614 W. 7th. Phone—Main ...9

...SALE—
...advertisement on page 10, part II.
FRANK WHEELER,
Claremont. 9

...SALE—
WILLIAMS BROS. CO.
226 H. W. Hellman Bldg., 4th and Spring sts. 9

FOR SALE—320 ACRES LEVEL ALFALFA land, 15 acres seeded, 25 acres graded for alfalfa and all into grain, good house and barn, 50 H.P. Fairbanks engine pumping 125 inches. Price $90 per acre.

25 acres alfalfa, 25 H.P. Fairbanks engine, 150 inches water, 160 ft. well, 15 ft. lift, 700 ft. surface pipe, 200 ft. cement; good 4-room house, near Ontario. Price $225 per acre.

30 acres alfalfa, 16 H.P. engine pumping 90 inches from 220 ft. well, water standing at 18 ft., 430 ft. surface pipe; 4-room modern house, good barn, orchard, hen houses and 80 hens; good all tools, $9000. This is near Ontario and 10 a fine home ranch; easy terms.

40 acres alfalfa, between Ontario and Corona, 25 H.P. Fairbanks engine, 6-room plastered house, barn, sheds, grainery, all fenced with 4 barbed wires, 200 inches water; only $200 per acre; easy terms.
WESTERN REALTY & INVESTMENT CO.,
434 South Hill st. P3814; Broadway 3470. 9

FOR SALE—40 ACRES LAND AT $40 PER acre, that is perfectly adapted to growing 5 and 6 immense crops of alfalfa every year; best silt soil, no hardpan; land lies smooth and level; surface water at 16 to 20 feet, great abundance; artesian and pumping; water can be easily and positively developed, and land is near good town on main line S. P. Railroad, only 70 miles out of Los Angeles. It is a proven proposition; no experiment. Right adjoining are alfalfa ranches producing 10 tons choice hay per acre. Why pay $200 for alfalfa land when your own buy better for $40? If you see this proposition and are looking for a safe and big paying land investment, you will buy it quick. You will find it exactly as represented. See us quick; it won't keep.
CARNEY & CO.,
326 L. A. Trust, 3d and Spring. Main 4373. 9

FOR SALE—
5 ACRES FOR $700.
FINE ALFALFA OR VEGETABLE LAND
IN 5, 10 AND 20-ACRE TRACTS, ONLY 35
MILES FROM LOS ANGELES, ON KITE-
SHAPED TRACK, NEAR FULLERTON,
TERMS, ¼ CASH, BALANCE IN 1, 2, 3
YEARS. EXCURSIONS DAILY AND SUN-
DAY. GO SEE FOR YOURSELF.
EDWARD MACGINNIS,
404 PACIFIC ELECTRIC BLDG., SIXTH AND
MAIN. 10

FOR SALE—ALFALFA LANDS.
1276 acres of orange and alfalfa lands in Tulare county, only a few miles from Porterville, with 25 shares of water in the Deer Creek Ditch. Water on the land is only 20 feet below the surface.
A part of this land is suitable for orange and all of the land is first-class alfalfa land. The orange on the adjoining farm will prove what we say about this.
The price of this land, including the buildings, is but $36 per acre. The terms, ¼ cash. The balance can run from one to three years at 6 per cent. interest.
This is the cheapest tract of land for sale in Tulare county.
See W. P. McINTOSH, with
EDWARD D. SILENT & COMPANY,
Suite 606 Union Trust Bldg.
Estab. 1895. Member L. A. Realty Board. 9

FOR SALE—

ARIZONA LANDS. ARIZONA LANDS.
ORANGE LANDS. ORANGE LANDS.
FRUIT AND ALFALFA LANDS.
PHOENIX—Salt River Valley—PHOENIX.
UNDER ROOSEVELT DAM.
UNITED STATES RECLAMATION SERVICE.
Richest land in the United States.
For full information see our Arizona manager residence in Phoenix.
THE LAWRENCE B. BURCK COMPANY,
11 333 S. Hill st., L. A.

FOR SALE—
MAKE MONEY GROWING ORANGES, FIGS and TRUCK in the coast country of Texas. Fine climate, warm winters, cool summers. 5 acre tracts and more; land near Bay City $175 to $300; terms $10 cash and $10 monthly. No interest no taxes until contract is paid out. Larger tracts if desired. Finest market for products. Best railroad advice. Interurban electric line assured. South Houston growing rapidly. Schools, fine college and factories. Don't take your family into a wilderness far from cities and railroads. They will be homesick. You won't succeed. Come here and they will be happy. Only 20 minutes ride from the heart of Houston. Write for literature and maps. THE WESTERN LAND CORPORATION, Houston, Tex.

FOR SALE—ALFALFA FARMS.
POMONA VALLEY.
A 40-acre home place, close in, on fine avenue, close to schools, 30 acres set solid to alfalfa, 1 acre garden and fruits, fine pumping plant; over 2000 feet cement pipe under ground; fine barn and outbuildings; new 7-room house. A complete home, with $10,000 worth of improvements; can be had at $500 per acre, including improvements. This place NETS 15 per cent. on the investment. If you want a fine home and a $2500-per-year income it is in this place. Terms, ¼ cash, balance to suit purchaser.

80 acres, fine alfalfa land; a little farther out; best (of soil; partly graded; under pipe line; a 200-inch head of water; only $125 per acre. Good terms. See me at once if interested. E. A. MORGAN, 326 Delta Bldg. Phone F2511. 9

FOR SALE—
JUST SOLD 4000 ACRES
IN KINGS COUNTY.
Have $500 acres adjoining fine level land, near 2 railways, next to small improved farms, in alfalfa, orchards and vineyards, abundant water from Kings River running in large ditches.
FREE WATER STOCK WITH IT.
besides pumping water close to surface if preferred. Artesian water anywhere on this land.
Land is surveyed and staked into 40 acre tracts and with presically no expense can be sold for more than double the price as a whole.
YOU SHOULD INVESTIGATE THIS.
W. F. THORNE,
A1664. 616 Grant Bldg. 9

FOR SALE—$6000, A FINE 10-ACRE RANCH at Gardena. This is an attractive, homelike place in one of the best neighborhoods, close to the cars and schools. 5-room plastered house, bath, screen porch, cellar, etc. With wide porches on south and east front; lawn, flowers, shade trees; good barn, with room for 10 cows, chicken run for 400 hens, brooder-house, pumping plant and tank; growing crops of alfalfa, corn, etc.; adjoining ranch just sold for $500 per acre, with no water. Easy terms, but not for exchange.
We have a good list of large and small ranches.
GARDENA REALTY CO.,
Redondo Beach cars on Broadway and Moneta ave. 9

FOR SALE—
Country Property.

FOR SALE—RARE BARGAIN.
635-acre ranch, 1 mile from Westminster; level, sandy loam soil; 6 artesian wells, one 10-inch, one 7-inch, one 4-inch, furnish more water than necessary for irrigation; 130 acres in alfalfa, 140 acres in sugar beets; 2 acres in 10-year eucalyptus; 5 acres suitable for celery; one fine 10-room house, hot and cold water, acetylene gas; 3 barns, complete set farming implements, also 25 head horses, 20 cattle, 125 hogs, all good stock; 1 mile from S. P. R.R.; ranch in paying condition. Owner living at distance; will sell at price of unimproved land, 1-3 cash, balance easy terms.

A3134. F. W. BRENNEMAN,
Main 9007. 305-6 Garmain Bldg. 9

FOR SALE—DO YOU WANT THIS FOR $35,000?
320 acres fine bottom land, does not overflow, 3 miles never failing creek water, ditch right and artesian well; one mile from school; large oak trees; fine, new 7 room house, large porch, hot and cold water, gas for light and fuel, kitchen utensils and dishes; 150 acres barley, 20 acres wheat, 190 acres alfalfa, 85 acres ready to seed; $35,000 worth personal property and crops, including 100 head cows, 25 Jersey calves, 300 thoroughbred hogs, 600 hens, 40 horses and mules, thoroughbred jack, 200 tons fine alfalfa, farming implements, milk separator, cans, etc. Sell easy terms. Present income $600 per month, net; next year's income easily $1000 a month net. WATSON, 649 P. L. Bldg. Main 4254. F7780. 9

FOR SALE—
HOMESEEKERS.
Before deciding on country lands see ours. We have 5, 10 and 20-acre tracts, under irrigation, deep, rich level soil, now ready to plant. Plenty of water, healthful climate, ideal for oranges, lemons, peaches, grapes, alfalfa; all fruits and vegetables; fine schools; close to prosperous town and on main line of S. P. Railroad. We can show you and put you in personal touch with many homeseekers who have located on our lands and are making a good living. Come and get our illustrated circular and talk it over. Plenty of work for buyers.
CHAMBERLIN & JENNINGS,
403 Central Bldg. Main and 6th sts.

FOR SALE—A PINEY IMPROVED 10-ACRE TRACT AT HEMET UNDER THE LAKE HEMET WATER SYSTEM; GOOD 5-ROOM HOUSE AND OUT BUILDINGS. IMPROVED IN FULL-BEARING APRICOTS AND PEACHES.
THIS PROPERTY IS WELL LOCATED AND CAN BE BOUGHT ON EASY TERMS, OR OWNER WILL CONSIDER HOUSE AND LOT AT LOS ANGELES OR VICINITY IN PART PAYMENT. THE CROP GOES WITH THE PLACE AND THE PRICE, $5500 AND COMPARES FAVORABLY WITH OTHER PROPERTY IN THIS VICINITY. IF OWNERSHIP IS STRICTLY HIGH CLASS, ADDRESS HEMET REALTY ASSOCIATION, HEMET, CAL. 9

FOR SALE—
CALIFORNIA LANDS.
OPPORTUNITY FOR HOMESEEKERS,
IRRIGATION PROJECTS.
Call at our bureau and secure, free of charge, reliable information about Southern California, Arizona, West Coast of Mexico, learn of the rich IMPERIAL VALLEY, the SALT RIVER VALLEY, YUMA, SAN DIEGO COUNTY, CALIFORNIA, COAST COUNTIES LAND, in fact, any and all parts of the West and Southwest.
SUNSET MAGAZINE FREE HOMESEEKERS' INFORMATION BUREAU,
Southern Pacific Office, 6th and Spring Sts.,
Los Angeles, Cal.

FOR SALE—
KINGS COUNTY RANCHES.
FINE JOAQUIN RANCHES.
320 acres, ½ mile from station, 250 acres in alfalfa, balance grain. All under first-class ditch system. Small house and good barn. First-class soil.
480 acres, rural route, telephone, school across the road. Fenced into 12 hog-tight acre fields, 6 acres in alfalfa, 6 acres grain, house, barn, and other outbuilding. Garden, orchard, etc. Low price.
1500 acres on railroad, 10 miles from Hanford, $40 per acre.
THOMPSON, 522 S. Main.
P7764.

FOR SALE—IF YOU WANT A DESIRABLE location for a pleasant, profitable and healthy country home, where you can grow SUCCESSFULLY all kinds of fruit, including oranges and lemons, vegetables, grain and alfalfa, a location noted for good health and good water, here is the land, rich and level as a floor, with no objectionable features in the soil, let us show you over our tract of settlement near Delano, Tulare county. We will sell you 10, 40 or more acres of as fine land as any country can produce, with or without water. Price and terms reasonable. We make it once or twice or oftener if necessary. J. F. KIGGENS, owner, 419 Delta Bldg. Phone P5742.

FOR SALE—$10 ACRES FINE LAND, $10 acres of alfalfa, 300 acres suitable for alfalfa and balance grain and pasture; 6 large warehouses, one on the railroad, fully equipped with steam, hay baling outfit; two fully equipped houses, blacksmith shop, over 100 head of fine cattle, and work horses and farming equipment sufficient to farm the whole ranch. This ranch has 400 inches of water, which is more than will ever be asked for the whole ranch. We can deliver this property at very low figure and on liberal terms. FRANKLAND & SON.
WEBSTER, 312 H. W. Hellman Bldg. A3339. 9

FOR SALE—A LARGE TRACT OF LAND LYING CLOSE TO HEMET, WHERE WATER CAN BE DEVELOPED, THIS PROPERTY IS CLOSE TO TOWN AND PROBABLY WOULD BE MORE PROFITABLE TO CUT UP INTO SMALL ACRE TRACTS; THIS IS A FINE PROPOSITION FOR ANY PARTY WANTING GOOD ACREAGE FOR SUBDIVISION, AS IF HANDLED RIGHT WILL PAY A BIG PROFIT IN A SHORT TIME. A BIG DEMAND EXISTS FOR PROPERTY IN THIS VICINITY AND THE PRICE OF THIS PIECE IS LOW.
ADDRESS HEMET REALTY ASSOCIATION, HEMET, CAL.

FOR SALE—HERE IS SOMETHING FOR you, if you want a subdivision proposition. We are forced to sell this tract within the next twenty days. 350 acres of as good land as lies out of doors, and all staked out in twenty-acre lots. It lays just four miles out of Merced, Cal., and within a mile of two lines of railroad. Look now at the price $25-$30 per acre and only one-third cash. Address Box 648, FRESNO, CALIFORNIA. 14

FOR SALE—
$25 per acre. $25 per acre.
ALFALFA AND FRUIT LAND.
This land is situated near Fresno, a city of 20,000 inhabitants, a growing railroad station on the land; $7000 school just completed; soil is rich sandy loam, and will produce ten tons of alfalfa, hay per acre; abundance of pure water; Fresno county produced more than $6,000,000 last year. Price $25 to $50 per acre. Excursions every Tuesday, fare $11 round trip.
KUNS-WALL REALTY CO.,
Bdwy. 4895. 220 Mercantile Place.

FOR SALE—ANAHEIM DISTRICT, HANson station, Santa Ana line, 40 minutes from L.A. and 20 minutes from Santa Ana; between Hansen's dairy and station.
One ranch, 40 acres of which 28 acres alfalfa and barley, rest pasture and fruit trees; 2 artesian wells, house and furniture, barn, poultry-houses, 1 buggy, 2 Jersey cows (fresh,) tools; everything in good order.
—NOTE—
25 acres of this ranch now in alfalfa, also good for oranges or walnuts.
Inquire Mr. Grand, OWNER, L.A., 461 Lake st., or to Hansen station. 9

FOR SALE—ALFALFA LANDS.
If you are looking for an A1 investment in ALFALFA LANDS, which are located within 50 miles from Los Angeles, in an artesian flow well district, where the soil is the very best and the ranchers on adjoining lands are producing from 9 to 12 tons of alfalfa to the acre per year, you should communicate with us at once. We are selling this land for $30 per acre. COME UP AND SEE.
ANTELOPE VALLEY REALTY CO.,
Lancaster, Cal.

FOR SALE—OR WILL EXCHANGE—
At a sacrifice,
On account of my business
Being in Los Angeles,
My beautiful 10 acres
At Altadena.
Finest orchard, grandest view.
Two 5-room houses, etc.
Worth $15,000.
For quick deal only $9500.
In property, cash or
What have you?
I WILL C. PRATHER ABOUT IT.
Suite 603 Union Trust Bldg.

FOR SALE—
$50 per acre; special snap for quick sale; 2750 acres, fenced; house, barn, land a little rolling; 2400 acres can be cultivated; over 1000 large oak trees; an ideal stock ranch.

We have a large amount of good land with fine sandy loam soil, for $15 to $25 per acre. We are going with some parties leaving here Monday night to see these lands. If you wish to buy come and go with us.
M. M. DAVISON & SON, 306 Wilcox Bldg.
Members L. A. Realty Board. 10

FOR SALE—ONE OF THE BEST ALFALFA ranches to be found anywhere, right in the city limits. 97 acres, 50 in alfalfa, balance ready to be seeded, 40 H.P. pumping plant, with abundance of water close to the surface. Good buildings, team and tools. Owner a non-resident and cannot well look after, and will sacrifice it if taken soon. $35,000. Might take some good income at value as part pay. This is a splendid property, and will bear the closest inspection. HIVELY & HULL, Corona.

FOR SALE—160 ACRES OF LAND, 1 MILE from railroad, southwest of Angiola, $40 per acre; 1-3 cash; fine for alfalfa, sugar beets and general farming; no hardpan or alkali; land around held at $75 to $100 per acre.
TULARE & KINGS COUNTY LAND CO.,
207-9 Kerckhoff Bldg., 6th and Main. 9

FOR SALE—160 ACRES ALFALFA LAND in Perris Valley, 14 miles from Riverside; a rare bargain if taken at once. Address C, box 66, TIMES OFFICE. 9

FOR SALE—
ALFALFA LANDS.
$25 per acre. $25 per acre.
ALFALFA AND FRUIT LAND.
This land is situated near Fresno, a city of 20,000 inhabitants, a growing railroad station on the land; $7000 school just completed; soil is rich sandy loam, and will produce ten tons of alfalfa, hay per acre; abundance of pure water; Fresno county produced more than $6,000,000 last year. Price $25 to $50 per acre. Excursions every Tuesday, fare $11 round trip.
KUNS-WALL REALTY CO.,
Bdwy. 4895. 220 Mercantile Place.

FOR SALE—ANAHEIM DISTRICT, HANson station, Santa Ana line, 40 minutes from L.A. and 20 minutes from Santa Ana; between Hansen's dairy and station.
One ranch, 40 acres of which 28 acres alfalfa and barley, rest pasture and fruit trees; 2 artesian wells, house and furniture, barn, poultry-houses, 1 buggy, 2 Jersey cows (fresh,) tools; everything in good order.
—NOTE—
25 acres of this ranch now in alfalfa, also good for oranges or walnuts.
Inquire Mr. Grand, OWNER, L.A., 461 Lake st., or to Hansen station. 9

FOR SALE—ALFALFA LANDS.
If you are looking for an A1 investment in ALFALFA LANDS, which are located within 50 miles from Los Angeles, in an artesian flow well district, where the soil is the very best and the ranchers on adjoining lands are producing from 9 to 12 tons of alfalfa to the acre per year, you should communicate with us at once. We are selling this land for $30 per acre. COME UP AND SEE.
ANTELOPE VALLEY REALTY CO.,
Lancaster, Cal.

FOR SALE—OR WILL EXCHANGE—
At a sacrifice,
On account of my business
Being in Los Angeles,
My beautiful 10 acres
At Altadena.
Finest orchard, grandest view.
Two 5-room houses, etc.
Worth $15,000.
For quick deal only $9500.
In property, cash or
What have you?
I WILL C. PRATHER ABOUT IT.
Suite 603 Union Trust Bldg.

FOR SALE—
$50 per acre; special snap for quick sale; 2750 acres, fenced; house, barn, land a little rolling; 2400 acres can be cultivated; over 1000 large oak trees; an ideal stock ranch.

We have a large amount of good land with fine sandy loam soil, for $15 to $25 per acre. We are going with some parties leaving here Monday night to see these lands. If you wish to buy come and go with us.
M. M. DAVISON & SON, 306 Wilcox Bldg.
Members L. A. Realty Board. 10

FOR SALE—ONE OF THE BEST ALFALFA ranches to be found anywhere, right in the city limits. 97 acres, 50 in alfalfa, balance ready to be seeded, 40 H.P. pumping plant, with abundance of water close to the surface. Good buildings, team and tools. Owner a non-resident and cannot well look after, and will sacrifice it if taken soon. $35,000. Might take some good income at value as part pay. This is a splendid property, and will bear the closest inspection. HIVELY & HULL, Corona.

FOR SALE—160 ACRES OF LAND, 1 MILE from railroad, southwest of Angiola, $40 per acre; 1-3 cash; fine for alfalfa, sugar beets and general farming; no hardpan or alkali; land around held at $75 to $100 per acre.
TULARE & KINGS COUNTY LAND CO.,
207-9 Kerckhoff Bldg., 6th and Main. 9

FOR SALE—160 ACRES ALFALFA LAND in Perris Valley, 14 miles from Riverside; a rare bargain if taken at once. Address C, box 66, TIMES OFFICE. 9

FOR SALE—
ALFALFA LAND, THE SAFEST and surest and best paying land investment in Southern California. Land that will produce ten tons choice hay per acre, with plenty of cheap water, is a sound proposition. Don't pay $250 to $300 an acre. We can sell you better at $40, near railroad town on main line Southern Pacific, 70 miles from Los Angeles. Absolutely good. Artesian water can be easily and positively developed, and best silt soil. Adjoining producing ranches. 40 and 80-acre tracts.
CARNEY & CO.,
Main 4372. 326 and Spring. 326 L. A. Trust. 9

FOR SALE—
I WILL C. PRATHER,
603 Union Trust, for
20 acres finest of soil,
Near electric line,
Close to Los Angeles.
Completely equipped.
Horses, cows, chickens, turkeys,
Pigs, hogs, farming implements.
Positively a sacrifice.
Easily worth $10,000.
$7500. Take it quick.
Half cash.

FOR SALE—

WE ARE PLANTING QUITE AN ACREAGE on our tract at Perry, to Burbank's Crimson Winter Rhubarb, which we will sell in 1 to 5 acre lots, at $400 per acre. Authorities tell us we should get from $800 to $1000 per acre the first year. Call and see us.
JOSEPH R. LOFTUS CO.
128 W. 6th st. L.A.R.B. Main or P5313.

FOR SALE—

$2500.
5 acres of rich, sandy loam soil, one mile from two electric lines, all in alfalfa, with 30 shares of water stock furnishing unlimited amount of water for irrigation at small cost. A SNAP.
GEORGE C. PECKHAM CO.,
202-3½ Union Trust Bldg.,
Cor. 4th and Spring sts.
Main 3221. Home 10487. 9

FOR SALE—
HOMESEEKER'S CHANCE.
Party having homestead and unable to move to it will relinquish his land for $5 per acre; he has nice new house built, ready to move in; partly furnished; the land is nice and level; rich soil; plenty good soft water can be had; this is a good fruit or garden land; will make good poultry ranch, not far from school, store, hotel, etc. in a new colony; only 3½ hours from L. A. city on S. P. R.R. If you act quick you can get it. Call at once, ROOM 514, Merchants' Trust Bldg., 207 S. Broadway. 'Phones A6728, Broadway 2771. 9

FOR SALE—

TEN ACRES ADJOINING CITY OF MONROVIA. Nothing better out of doors. Every foot cultivatable. Best of water right. If you are looking for an investment you can't beat this. Let us prove what we say. Price $5000. Terms reasonable.
JOSEPH R. LOFTUS CO.
128 W. 6th st. L.A.R.B. Main or P5313. 9

FOR SALE—BEAUTIFUL 17-ACRE ORANGE and lemon grove, near Corona; 5 acres lemons; balance oranges; trees 10 years old; healthy, prolific bearers; water rights; cheap at $11,000; terms. Also 5-acre lemon grove; trees large and vigorous; good bearers; 11 years old; water rights; price $6500; terms. Fresno ranches from 20 to 2000 acres; improved and unimproved, from $25 to $150 per acre. Choice Coachella Valley relinquishments. Residence property for sale and exchange. Manager wanted for industrial proposition of merit. Owns factory; small capital necessary. Loans negotiated. See RIVERSIDE VALLEY LAND CO., 414 Security Bldg. Phone F6737. 9

FOR SALE—
1700 acres or less, rich land, $75 per acre. Etiwanda; incircled by 20,000 acres orange groves and vineyards; two railroad stations, electric building; owner wants to retire. If planted in vineyard and dissatisfied in five years, will refund money. F. WITTRAM, 84 Bernard Hotel, San Bernardino, Cal. 9

FOR SALE—
40 ACRE TRACTS.
SAN JOAQUIN VALLEY.
THE BEST OF KINGS COUNTY.
Fine level land with lots of water from Kings River running through it in large ditches. Alfalfa, dairy, sugar beets, orchards.
$40 TO $75—EASY TERMS.
Homeseekers should be sure to investigate this opportunity to get the finest of lands for home building.
W. F. THORNE, Sales Manager,
P3724. 616 S. Spring st. 9

FOR SALE—
'BROWN'S BARGAINS.
4600 acres, splendid tilling, large portion good orange land, all water bearing at various depths, many fine springs close to good town, best deciduous fruit district in Southern California. A splendid tract for subdivision, several waiting to buy small tracts as soon as opened; can be sold now, on $100 per acre, easy terms; don't wait to write, come and see it; you will want it if you see it and a day's delay may lose it.
T. S. BROWN,
Hemet, California.

FOR SALE—WE OFFER 800 ACRES IN SAN Joaquin Valley, 1 mile from station, and in the proven orange belt, for $37.50 per acre. This land is identical with that selling for $100 in the Porterville and Lindsay districts. A special bargain.
For Sale—$45 per acre; 320 acres level land, splendid soil, with absolutely no alkali, and in proven artesian district. Needed to alfalfa this year. You cannot beat this in the San Joaquin Valley. Satisfactory terms.
C. M. WOOSTER CO.,
A3102. 223 W. Second st., Broadway 1935. 9

FOR SALE—5 ACRES, ORANGE GROVE, Riverside, $3500. $11,500, 10 acres, orange grove, Upland. $11,000, 10 acres, orange grove, Montebello. $13,500, 9-21 acres, orange grove, Rochester. $4800, 5 acres, orange grove, Riverside. $8225, 19 acres, orange grove, Riverside. $10,000, 20 acres, orange grove, Riverside. $21,000, 21 acres, walnuts, apricots, Santa Ana. $8300, 5 acres, apples, berries, Montebello. $6800, 24 acres, alfalfa and beets, El Modena. Box 2, HIGHLAND PARK, or 57071/4 PASADENA AVE.

FOR SALE—ANAHEIM.
$5500—No fair minded purchaser will question the desirability and cheapness of this 15-acre ranch (4 acres 8-year-old walnuts.) With a modern, 4-room hard finished cottage; bath, pantry, etc. Fine soil and ample water; also large outbuildings. The possibilities of this place should be easily seen.
For further information apply to sole agent, CRICHTON SMITH, 201 Currier Bldg.

FOR SALE — SPECIAL. 7000 ACRES OF first-class land, within 2 miles of the railroad, in the vicinity of Fresno in the San Joaquin Valley; price only $22 per acre; 1/7 only required (1-4 cash); surrounding lands in large tracts are selling at $40 per acre, and for $75 and $125 per acre in small tracts. This is a first-class body of land, and is the best buy of the entire valley, at the low price it is being offered. Call and let us furnish you with the particulars. A. T. JERGINS & CO., 400 Herman W. Hellman Bldg. 9

FOR SALE—

6 ACRES ALFALFA, foothill district, near car line. Abundance of water; beautiful location, healthful climate. Good schools. Price $2250, 1-4 cash, balance per cent.
JOSEPH R. LOFTUS CO.
128 W. 6th st. L.A.R.B. Main or P5313. 9

FOR SALE—

160 ACRES DEEDED LAND IN IMperial county, 1¼ miles from Calexico, at $125 per acre. We can sell 40 or 80 acres at this price. Terms, one-half cash.
JOSEPH R. LOFTUS CO.
128 W. 6th st. L.A.R.B. Main or P5313. 9

FOR SALE—
SNAP—SNAP—SNAP.
180 acres of land ½ mile from a growing railroad town in a prosperous colony; land especially adapted to alfalfa or eucalyptus. Adjoining land held at $50 to $100 per acre; owner needs money and will sell at $25 per acre. One-half cash, balance easy terms.
KUNS-WALL REALTY CO.,
Bdwy. 4895. 220 Mercantile Place. P3548. 9

FOR SALE—SACRIFICE.
On account of foreclosure,
I Will C. Prather about it.
40 acres, very fine land,
Close to Los Angeles,
½ mile from railroad.
Only $1750.
You will never get
Such a bargain again.
I WILL C. PRATHER,
603 Union Trust Bldg. 9

FOR SALE—A GOOD ONE.
$7500—ONE OF THE FINEST HOME PLACES IN THE COUNTRY, RIGHT NEAR THE ELECTRIC CAR LINES TO SANTA ANA. FINE 5-ROOM COTTAGE, FINE PUMPING PLANT, LOTS OF FRUIT AND BERRIES. 10 ACRES IN ALFALFA. IT'S WELL WORTH THE MONEY. TERMS.
CHOATE & STUMPF.
200-201 PAY BLDG. MAIN 1167, A6423. 9

FOR SALE—ONLY $5 PER ACRE FOR THE best $100 alfalfa land in Los Angeles county. Adjoining ranches are producing 10 to 12 tons of alfalfa to the acre each year. See the artesian flowing wells and the alfalfa fields adjoining. Talk with J. F. MCLELLAND & SON, 215 Citizens' National Bank Bldg., 3rd and Main.

FOR SALE—
Country Property.

FOR SALE—
$11,000.00.
A BEAUTIFUL GROVE.
20 acres set solid to Valencias; close to fine town, and in a growing community; water in abundance for irrigation; ABSOLUTELY ONE OF THE FINEST IRRIGATING SYSTEMS IN SOUTHERN CALIFORNIA; UNDERGROUND PIPE LINE WITH STAND PIPES AT EVERY ROW OF TREES.
The soil is a deep, mellow loam, and in a frostless belt. It's a pleasure to show this grove. See us at once.
RALPH E. PEARCE CO.,
317-318 H. W. Hellman Bldg.
Broadway 1731. A6667. 9

FOR SALE—BY R. HOLTBY MYERS CO.,
331 H. Hill st.

All property represented just "AS IT IS."

Five-acre walnut ranch; trees 14 years old; 6-room modern residence; large barn, windmill, tank and other buildings; abundance of water stock; fenced for chickens; family orchard; near Tustin, a picturesque section; beautiful home and good income combined. 9

FOR SALE—
$3000. $2000. $3000.
20-acre alfalfa and fruit land; rich sandy loam soil; plenty of water for irrigation; no alkali; will grow anything on earth. An income for life. East Side.
GEORGE C. PECKHAM CO.,
Main 3221. 202-5 Union Trust Bldg. F3292.
Cor. 4th and Spring sts. 9

FOR SALE—AND
I Will C. Prather.
5 acres at beautiful Palms.
Elegant homelike home place.
House, barn and out-houses of every description. Flowers, fruit, variety of trees, best water and water in county, pumping plant. Make me an
Offer for just ⅓ of what's
worth. You get it.
Must have $1000 cash.
9 FOR SALE—
A SECTION OF LAND.

THE UNDERSIGNED
WILL MAKE THE PURCHASER 50 TO 99 PER CENT. ON HIS INVESTMENT, AND AT THE SAME TIME DO GOOD TO THE INVESTOR OF SMALL MEANS.

THE BEST OF REFERENCES.
C. P. DEYOE, 313 W. THIRD ST. A4875. 9

FOR SALE—11 ACRES AT SAN JACINTO, 3¼ alfalfa, 1½ in wheat, plenty water, 5-H.P. pumping plant, reservoir, 60 ft. square, 5 ft. deep, 600 feet 5-inch movable iron pipe. Brick house, 5 rooms, bath, hot and cold water. Large barn, corrals, 60 ft. square, header-house, capacity 400 chicks, fine garden and lawn, large rose bushes, 8 palm trees along driveway. Water piped to all sides of the house to garden and three places at barn. Price $6500. Snap. Terms. O. L. STEVENS & CO., 308 Mason Bldg. 9

FOR SALE—
LANKERSHIM.
TWO LOTS.
ONLY $3000.
Ten acres of finest loam soil, 1 mile from postoffice. The crop on place; trees and barley should pay 20 per cent. on price. Could use a good lot as part.
JAMES H. FULCHER CO.,
F1754.
Room 720, 605 S. Hill. 9

FOR SALE—
10 acres in walnuts, just coming into bearing; a beautiful home site, suburban to Pasadena; a fine old-time adobe on property; unobstructed view of Sierra Madre range, foothills and valley; close to 2 car lines; plenty of water; price $12,000. No finer home site for the money in Los Angeles county. See
W. G. BENEDICT & SON,
200-205 Chamber of Commerce, Pasadena,
Both 'phones 2011.

FOR SALE—I AM OFFERING MY COUNtry home near Lake Vineyard, accessible over three electric lines, 2.12 acres in oranges, deciduous fruits, grapes, flowers, six large chicken corrals, 2 houses strictly new and modern bungalow of 5 rooms; good outbuildings; just what you need for a country home. Don't be too late, but see my agent at once and get price and terms. 512 I. W. HELLMAN BLDG.

FOR SALE—
Rich valley land in 40-acre tracts or more, at $25 per acre; $10 down, $10 per month. This beautiful valley is located in Lincoln county, Nev., on the boundary line of California, in the richest mineral belt in the country. Soil rich and fertile. Water in abundance from 15 to 20 feet. Climate superb. Altitude 2300 feet. OPPORTUNITY OF YOUR LIFE.
GOLDEN STATE REALTY COMPANY,
Suite 406, Central Bldg., Sixth and Main.

FOR SALE—40-ACRE IMPROVED ALFALfa ranch, 2½ miles from growing town, 3-room house and small barn, 3 fine flowing artesian wells, 18 acres in fine stand of alfalfa which will net purchaser $1500 or over this year; balance of land cleared, plowed, leveled and ready for seeding. All fenced. Price $5500. Terms, half cash and balance to suit. This property is in Los Angeles county. RIO district in Southern ORANGE LANDES, 8208 Third st., Los Angeles, Cal. 9

FOR SALE—640 ACRES, 3 MILES FROM railroad in Fresno county; no alkali; sedimentary soil 50 feet deep; pumping water 40 to 50 feet; richest soil in county; perfectly level; will sell as a whole or in quarters; suitable for vines, trees, alfalfa; new district; development just commencing; 12 wells in vicinity, of which 3 artesian; will take $6000 to $10,000 Los Angeles income realty, part payment on whole; price $25,000. Address OWNER, P.O. BOX 1052, Fresno, Cal. 9

FOR SALE—
$20 AN ACRE.
640-acre improved ranch, fenced; good barn, small house, flowing well; all plowed; part in crop; all best sandy loam soil, no alkali or hardpan. Near Alpaugh, Kern Co. FRANK W. MAIN, A6069. 414 Exchange Bldg., 3d and Hill sts.

FOR SALE—$900 ACRE STOCK RANCH all fenced, house, barn, land is level, with best ditch water right in Tulare county; 1½ miles from town; price $12.50 per acre.
320 acres near Fresno on R.R., nice piece of level land, plenty of water, fine for alfalfa, fruit or eucalyptus. Price $17.50.
ALHAMBRA REALTY CO.,
619-630 Central Bldg.
F6755. Main 4537.

FOR SALE—RIALTO.
$1400—I am privileged to offer 20 acres of the finest citrus fruit growing land, with water easily obtainable. But few feet away, and the same conditions prevailing, such land cannot be purchased at less than $100 per acre. An easy grade for ir

Real Estate Classified Advertisers

IMPERIAL VALLEY—

IMPERIAL.

FOR SALE—OR EXCHANGE—CHOICE RESIDENCE LOT, cheap; have the best lands in the valley, cheap for cash or exchange for Los Angeles property; easy terms; you will never buy in Imperial Valley as cheap as now. E. P. TEARDALE, 621 Central Bldg. 9

FOR SALE—OR EXCHANGE—80 ACRES, 3 miles of Imperial, 6-room house, large barn, 40 acres of alfalfa, 40 shares of water stock, all fenced and cross fenced, shade trees, grapes, fig, orange, etc. Address owner, Box 378, TIMES OFFICE. 9

FOR SALE—FREE EXCURSION TO Imperial Valley, every Saturday; deeded land $30 per acre; will exchange for Long Beach or Los Angeles. ROOM 25, Butts Hotel, Long Beach. 9

FOR SALE—$20 ACRES ON RAILROAD, Imperial Valley. Will relinquish for 24 per acre. Bargain; bargain in valley; must be sold this week. SMITH, 508 Citizens' National Bank. 9

FOR SALE—160 ACRES ROUGH LAND, under the general water system, Imperial Valley, relinquishment at low price. Address C, box 94, TIMES OFFICE. 9

MEXICO.

FOR SALE—SONORA LANDS ON RAILroad, 60 miles south; unsurpassed agricultural land at $5 an acre in bodies of 10,000 acres; 1-3 cash, balance 1 and 2 years, 6 per cent. Advanced 20 per cent; will exchange for Long Beach or Los Angeles. ROOM 25, Butts Hotel, Long Beach. 9

FOR SALE—SONORA LANDS AT LOW prices and lower prices for 400,000 acres. Great opening for commission house to ship cotton, alfalfa, etc., in exchange from and machine shop—second floor carpenter shop. Poultry yard 50 by 50, surrounded by perfect wire fence, enclosing 2 roosting houses, brooding house, duck house and shed. All equipments to house new and modern. Under cultivation is a family citrus and deciduous orchard, lawn and flowers, berry patches and large vegetable garden. Best collection of chickens, turkeys and ducks. A perfect home. Must be seen to be appreciated.

PRICE $8,000. Terms if necessary.

Apply on premises or telephone Main 8230 or Glendale 761.

H. C. KELLER,
421 Cit. Nat. Bank Bldg.

FOR SALE—
Poultry Ranches.

FOR SALE—
$1000. $1000. $1000. $1000.

CHICKEN RANCH, ONE ACRE (FINE SOIL), LOCATED ON FOUR-ROOM MODERN COTTAGE, BATH, TOILET, ETC. CHICKEN CORRALS, GOOD BARN, VEGETABLE GARDEN, ALL PLANTED; ALSO BERRY, GRAPE, FLOWERS IN PROFUSION; LAWN AND TREES. OWNER MUST LEAVE AT ONCE; FORCED TO SELL AT SACRIFICE. PRICE ONLY $1000 FOR ALL; INCLUDES FURNITURE. THIS IS AN EXCEPTIONAL OPPORTUNITY. CALL AT ONCE.

WESTERN LAND COMPANY,
202 WRIGHT & CALLENDER BLDG.
PHONE F2263. 9

FOR SALE—
One—2 acre, level, fine soil, close-in. $2000.
One—3 acres, level, fine soil, close-in. $2000.
One—1-4 acres, level, fine soil, close-in. $2000.
One—2½ acres, level, fine soil, close-in. $2500.

With modern well, windmill, tank; small house, barn, sheds, high fence, hedge. These properties are extra choice and cheap and near 5-cent car line. Take East First street car to Indiana, or WOLFE HEIGHTS INVESTMENT CO., 3216 East First st. 9

FOR SALE—
IDEAL CHICKEN RANCH.

Situated in the northwest district, near Sunset Blvd.; 5-cent car fare; good 6-room house, cellar, outhouses, etc.; flowers and fruits; cement walks all around house, good windmill and well; capacity 10,000 gallons daily; will sell for nearly cost and give long time on balance. G. C. MISHLER, 306 Bradbury Bldg. 9

FOR SALE — POULTRY FARMS OF ANY size you want in Inglewood Poultry Colony. Go where poultry raising is a success, where men of experience will help you, and where your profits will be sure. Visit us and find out what is being done. Call at ROOM 240, Wilcox Bldg., No. 345 S. Spring st., for information. 9

FOR SALE— FOR SALE.
GREAT BARGAIN.

I have ten acres of fine sandy loam soil; could not be beat for chicken ranch or fruit. Will sell in 5 or 10-acre pieces. Water piped to land under good pressure. Will let you make your own terms. See owner, 221 CENTRAL BLDG.

FOR SALE—
2½ acres chicken ranch, walnuts, peaches, apricots; water for irrigating; land planted between trees; house, barn, brooder, sheds, corrals. Pasadena, $4500. What have you to offer for first payment? balance easy. HAMILTON GRAY, FAY BLDG.

FOR SALE—AT A BARGAIN; A FINE piece of property, 280 ft. front; near city limits; 6-room house and 26 chicken houses and corrals; 500 hens and chicks; brooders and incubators; fruit trees and everything in good order. Call at 1456 E. 76TH ST., near Compton ave.

FOR SALE—5-ACRE CHICKEN RANCH; 4-room bungalow, barn, brooder house, corrals; all fenced; 2 blocks from Whittier electric, at Bell Station. $1600; terms to suit. Address N, box 264, TIMES BRANCH OFFICE. 9

FOR SALE—MUST SELL MY 3½-ACRE chicken ranch, completely equipped for poultry business and in ideal location; special inducement as to price if taken this week, as I am going east. MRS. HARDY, 314 South Olive st., Main 4646. 9

FOR SALE—CHICKEN BUSINESS, RANCH for rent, cheap; sure bargain; two incubators, three brooders, bone mill; about 600 chicks and laying hens; price must be seen to better. Call 123 WEST AVENUE 41, Garvanza car. Phone East 196. 9

FOR SALE—AT SACRIFICE, FINE ACRE, improved 6-room modern bungalow; corner Pio de Lenoxa street, Inglewood; chicken address JAY DUTTER, carrier 213, University Station. Take L. A. and Redondo car to Inglewood. Call Monday.

FOR SALE—POULTRY RANCH IN INGLEwood poultry colony, 60 laying hens; 300 10 weeks old chicks; terms $2200, cash $800, balance monthly, includes furniture. See owner, West Road and Acacia st. W. 2. MELLAN. 9

FOR SALE — 10 ACRES ROUGH LAND, well water, near good town, $500, ½ cash, good for chickens; etc. Address owner, G, box 2, TIMES OFFICE. 9

FOR SALE—FURNITURE AND LEASE OF 4 room house, chicken ranch of 2 acres, equipped with chicken coops, rent $8 month. Apply Sunday, corner SODA AND LUCA. 9

FOR SALE—
Suburban Property.

FOR SALE—2 ACRES, $15,000; ¼ CASH, mortgage back or other property; 15 miles of Los Angeles, near street car, improved, productive, good income, sure to increase; agents no notice. O. F. MOREMEN, R. F. D. No. 1, box 88, Hynes, Cal.

FOR SALE—LOTS, OCEAN FRONT, BLOCK from Virginia Hotel, and 10 industrial lots, double frontage on Willmington blvd., and S.P.R.R., adjoining new docks; must be sold (agents list.) 660 E. FOURTH ST., Los Angeles. 9

FOR SALE—
REDONDO VILLA TRACTS.

Several neat bungalows; also a few select lots. Apply GEO. H. PECK & CO.,
305-306 Lankershim Bldg.

FOR SALE—
REDONDO VILLA TRACTS.
SOME SELECT LOTS.
Apply GEO. H. PECK & CO.,
305-306 Lankershim Bldg.

FOR SALE—RANCHES, 20, 10 OR 5 ACRES, fine land, plenty water, fine position, near city; $250 per acre; cash or terms.
RYDER & MILLER CO.,
609 S. Spring st. 9

FOR SALE—LARGE FIVE-ROOM MODERN bungalow, with ½-acre lot, one block from station, price $1850; terms, $100 down, balance $15 monthly, including interest. Take Long Beach car; be by book. MRS. COMBS. 9

FOR SALE — LA CRESCENTA FOOTHILL acreage; no fogs, no frost; elevation 1500 to 1600 ft. Choice home site of 20 acres is offered at certain price for cash. Address owner, P.O. BOX 690, Pasadena, Cal. 9

FOR SALE—OR EXCHANGE, $3500; EXceptionally handsome one-acre foothill home, near city limits and 5-cent car; will exchange for city bungalow; terms. Owner, N. box 223, TIMES BRANCH OFFICE. 9

FOR SALE—IN HIGHLAND PARK AT A bargain, 2 lots, 40x60 to alley; street improvements; only 2 blocks from car line. Owner, H. E. MEMORY, 825 S. Main. Phone F2862. 9

FOR SALE—BEAUMONT; 5 ACRES, adjoining city; lots corner 11th and Michigan ave., water, gas and electric; will sell at low price. A. BOEKER, 605 Laughlin Bldg. A3367; Main 2867. 9

FOR SALE—3 OR 10 ACRES, 4 MILES EAST of Los Angeles; El Carmel tract, loamy soil, cheap water, small cash payment, balance easy. Owner, 1262 BURLINGTON AVE. Phone 22663. 9

FOR SALE—TWO ACRES WALNUTS AND fruit, large 5-room house, 25 minutes on Venice Short Line, 10c car fare; price $4500, $1000 cash, balance as rent. 'PHONE WEST 1054. 9

FOR SALE—TWO, THREE OR FOUR LOTS level, near Schutzen Park, Pasadena Villa Tract. Two thousand shares of Long Beach Associates Co. 627 W. AVE. 56, Highland Park.

FOR SALE — 10 ACRES, 6 MILES FROM city limits, on railroad, between here and San Pedro, at $200 per acre.
G. C. EDWARDS, 220 W. First. 9

FOR SALE—10 LOTS; IF SOLD THE SELLer will erect a $6,000 residence on adjoining property, thus increasing the value of the lots sold. Address BOX 22, Azusa, Cal. 9

FOR SALE—OWNER'S EQUITY 20-ACRE tract near Hollywood; will sell at very low figure if taken at once. Rips for subdivision. Address A, box 166, TIMES OFFICE.

FOR SALE—
Suburban Property.

FOR SALE—A GENTLEMAN'S SUBURBAN HOME. Property on Kenneth Road consisting of 7.15 acres on an eminence commanding enchanting view of San Fernando Valley, ten miles from the city, three blocks west of the terminus of the "Glendale" electric line. Twenty minutes by automobile. Soil decomposed granite. Climate unsurpassed, cooler in summer and warmer in winter. Water supply 5 1-4 shares Verdugo Water Company; also well of pure soft water bored in twelve inch casing 365 feet deep. Water stands at 180 feet from the surface. With well is 60 H.P. special electric engine connected with a Woodward pump head operating a 5-inch pump. Ample supply of water for all requirements. Water tank 20 feet high holding 4000 gallons under roof; also electric plant, lighting dwelling and all outside buildings. Land under substantial wire fence divided into three fields.

IMPROVEMENTS—Dwelling house, earthquake proof containing 10 large rooms, divided into roomy hall, large reception room and den; two bedrooms on first floor, bath, toilet, dining-room, kitchen, laundry, pantry, etc. ON SECOND FLOOR—Two large bedrooms, commodious closets, toilet and bath and hall room. Furnace in concrete cellar, etc.

FEATURES OF DWELLING—Walls and floors paper-lined. Oak floors in hall, reception room and den; also in hall on second floor. All walls tinted and stained; effect yellow oak, golden oak, cherry and red elm and teak. Large bricked-in fireplace in dining-room. Hot water ideal heating plant, connected with American radiators. Chimneys earthquake proof. Foundation heavy concrete walls. Beamed ceiling and panel effect in dining-room and den. Concrete cellar in kitchen. French plate glass in front windows. Porch 9x23. Barn 30x62, divided into horse, carriage house, an cow stables and loft. Also wash rack 18x22. Concrete foundation walls.

SERVANTS' QUARTERS—Room 12 by 14, closet, bath and toilet; also coal and wood shed. Outbuildings in rear of house and machine shop—second floor carpenter shop. Poultry yard 50 by 50, surrounded by perfect wire fence, enclosing 2 roosting houses, brooding house, duck house and shed. All equipments to house new and modern. Under cultivation is a family citrus and deciduous orchard, lawn and flowers, berry patches and large vegetable garden. Best collection of chickens, turkeys and ducks. A perfect home. Must be seen to be appreciated.

PRICE $8,000. Terms if necessary.

Apply on premises or telephone Main 8230 or Glendale 761.

H. C. KELLER,
421 Cit. Nat. Bank Bldg.

FOR SALE—
MAIN-MONETA ACRES.

Are you looking for a small ranch of 5½, 5 or 10 acres?

SEE Main-Moneta Acres.

A ride of 25 minutes on the Redondo-Moneta short line to Rosecrans avenue.

$250 per acre and up.

The soil is a rich sandy loam, excellent for all vegetables, berries and small fruits.

Water is piped throughout the tract and will be deeded to the purchasers.

You can have a fine country home and be close enough to the city to enjoy its advantages.

Schools, stores and churches are nearby.

Main Street Boulevard, which is soon to be macadamized from Los Angeles to San Pedro, passes through this property.

If you will visit this property you will be convinced that there is no other acreage near Los Angeles that can compare with it for soil, location, water, car service, etc.

Excursions every day.

Maps, tickets at our office.

PATTON & LONGLEY,
220 S. Hill st. Main 6778. 9

FOR SALE—

BUILDING LOTS.
BUILDING LOTS.
BUILDING LOTS.

$75 $75 $75.
$75 $75 $75.
$75 $75 $75.

Lots in the manufacturing town of Hawthorne, only 30 minutes from Sixth and Broadway, on the Redondo electric line.

Water pipe, streets graded and oiled, school, church, store, postoffice and Wells-Fargo Office.

Four factories are now in operation and many more contemplated.

Lots $75 and up; no interest, no taxes, building material supplied on time payments.

GOLDEN STATE REALTY CO.
Suite 406, Central Bldg., Sixth and Main.
Open Sundays till noon.

FOR SALE—
LAUREL CANYON,
NEAR HOLLYWOOD.
FIVE ACRES,
FACING BOULEVARD
RIPE FOR SUBDIVISION.
INTO SIXTY BUNGALOW LOTS.
CHARMING LOCATION FOR
MOUNTAIN HOME.

This is the only small piece of acreage in Laurel Canyon facing the magnificent Mountain boulevard that is for sale.

It adjoins Bungalow Land on the north and is only a short distance from Bungalow Inn.

Bountiful supply of pure mountain spring water; altitude 1100 feet; electric line in near future.

FIVE ACRES, ONLY $2750.
PRICE GOOD THIS WEEK ONLY.

—NO TRADE—
See MR. BOYDEN or MR. SMITH.
With MINES & PARISH,
353 S. Hill st.

Or see owner on land, ½ mile north of Bungalow Inn. 9

FOR SALE—
5 ACRES AT PERRY, on car line between Gardena and Redondo. Good soil. Abundant domestic and irrigation water supply. Good schools. Cement store and postoffice. Price $600 per acre, planted to Burbank's Crimson Winter Rhubarb, 1-4 cash, balance 6 per cent.

JOSEPH R. LOFTUS CO.
123 W. 6th st. L.A.R.B. Main or P5518. 9

FOR SALE—
An ideal suburban home, near foothills, consisting of 10 acres, 5-room house just completed, 7 acres set to rhubarb, which according to authorities, ought to pay for the entire place in one year. Let us show you this. Price $6000; 1-4 cash, balance one, two and three years at 6 per cent. This is in the orange belt and with water.

JOSEPH R. LOFTUS CO.
123 W. 6th st. L.A.R.B. Main or P5518. 9

FOR SALE—
POULTRY RANCHES.

5 ACRES with water right, for $1000, near Monrovia. Surrounded by good homes. Beautiful mountain view. Ideal climate for chicken ranch. Investigate this if you want the right kind of land for a chicken ranch.

JOSEPH R. LOFTUS CO.
123 W. 6th st. L.A.R.B. Main or P5518. 9

FOR SALE—BEAUTIFUL 3-ACRE ORANGE GROVE, full-bearing navels; in city limits Pasadena; on San Pasqual street, within 3 blocks new Throop Institute, which is to cost $500,000; improvements, 6-room bungalow, almost new, 2 bedrooms, 1 bath, hot water, 2 toilets, fireplace, cellar, electric lights, servant's house of 2 rooms, barn; full water right. This is a beautiful place, in the city, and yet in the country; price $10,000; terms can be arranged; possession given in 30 days. Address owner, H. W. MAGEE, Pasadena, Cal. 11

FOR SALE—AGENTS, LIST; $2400 AT SIerra Madre, above the fog, sightly location, 6-room new modern bungalow, hardwood floors, 2 fireplaces, paneled dining-room, cobble foundation; front room 12x20; dining-room 12x18; lot 50x190; street work done; 20 bearing fruit trees; convenient to car line. Telephone WEST 392.

FOR SALE—7-ROOM HOUSE AT PASADENA; HAVE GOT TO SELL THIS HOUSE OR GET MARRIED; PREFER TO SELL. 7 rooms; gas, electric lights, bath, hot and cold water; cement cellar, large orange trees, flowers; price $2500; liberal terms. Might take some trade. A. W. DANFORTH, 301 Fay Building.

FOR SALE—2 ACRES, TOGETHER OR SEPARATE, partly in grapes; snap; easy terms; block and a half from Huntington blvd. and Pasadena Short Line. 400 cars a day. Ten minutes from First and Main. Fine location for suburban home. Take Pasadena Short Line to Sierra Park Station. HARRY CHASE, owner's agent, East 799.

FOR SALE—LOT ON LONG BEACH LINE, 60x202, nine miles out; cost $276; $135 cash will buy it now. Address D, box 194, TIMES OFFICE. 9

FOR SALE—5 ACRES ALFALFA LAND, near McKinley Home, $1250; worth $3000; must be sold for cash; plenty of water. SAVAGE, 3042 Trinity st. 'Phone 29079.

FOR SALE—$7000 BUYS UNDIVIDED (7/8 interest in 40 acres, located 1 mile south of Los Angeles. High land. Terms. Address E, box 185, TIMES OFFICE. 9

FOR SALE—2 DESIRABLE LOTS IN BURKhard Tract, Graham, Cal., east front; ½ block from car line. Address CARRIE C. LYNN, 3012 W. Eighth st., Los Angeles. 9

FOR SALE—
Suburban Property.

FOR SALE—

SPLENDID CHICKEN RANCH
AT BURBANK.

Here is a splendid income ranch of 5 acres, but 2 blocks to depot. The place is equipped for 2000 chickens, and is a money-maker. The conditions are right; splendid brooder-house, incubator-house, and corrals, pretty 5-room home, family fruit; price $5000; a good live man can make $3000 per annum here.

SEE ROBERT MARSH & CO.,
140 W. Fifth st. Both 'phones.

FOR SALE—
16½ acres, all in cultivation, will pay 15 per cent. interest on the money right now; 12 acres in alfalfa, 1 acre gum grove, balance in garden, good 6-room house, sheds, barns, 15-H.P. gas engine, air compressor, irrigation pipe; well of water 220 feet deep. Price $275 per acre, on terms. This property right in city, on Figueroa st. and electric road. Telephones, and close to stores, schools and churches. This means business. Owners going to Kansas. Look this snap up quick.

See ANDERSON REALTY CO.,
410 S. First St.
Phones, Boyle 744, Home 41441.

FOR SALE—

PRICE CUT IN TWO.

7½ ACRES AT SUNNY SLOPE.

Surrounded by good groves and ideal homes, within 10 miles of Los Angeles, and ¼ mile of electric car. The property would be cheap at $5500; buy it at $2750. There are no improvements, but Sunny Slope water shares are worth ½ the price asked.

SEE ROBERT MARSH & CO.,
140 W. Fifth st. Both 'phones. 9

FOR SALE—
10 acres, 5-ROOM PLASTERED HOUSE; barn, windmill, pumping plant, plenty of shade, family fruit. NO alkali; 6 miles from south city limits, on old road, two blocks from R.R. station; $4500; $2500 cash, balance mortgage. Will consider a smaller ranch for part payment. This is an exceptionally good buy.

DON M. DEVENDORF.
A7163.

FOR SALE — 6 ACRES WITH 5-ROOM house, plastered; windmill, well, barn, etc.; family orchard, price $2000.

1 Acres with irrigating water; all good soil; snap; $1750.

20 acres; 15 planted to alfalfa; plenty of water; 7-room house; good big barn; a fine place; price $12,000.

1 acre with water, fine soil, $700.

8 acres with water; 5-room California house; 6 acres in alfalfa; price $4000; reason.

CHAS. B. FISHER, Burbank, Cal. 9

FOR SALE—ORANGE GROVE.
$6750—Sacrifice Sale—$6750.
Modern 5-Room Bungalow.
Lot 107x188, East Front.

Just think of it, on Orange Grove avenue, Pasadena. That lot alone is worth more than the price asked for this home. Owner forced to sell. Look this up at once.

A. L. Jamison, with C. J. HEYLER CO.,
230 Laughlin Bldg. 9

FOR SALE—WANTED A LIMITED NUMber of good people to join me in purchasing three eighty acres of choice land, southwest of city, through which car line will pass. The property appears like a bargain to me, and the rapid growth of the city that way; is surely thereabouts in value, thereby practically insuring a handsome profit. Property desirable for subdividing into acre tracts, or for planting to rhubarb. Water in abundance.

W. WILSON,
615 North Avenue 66, city.

FOR SALE—
On Car Line Close to Oneonta Park.
12-room house, finished in oak and stained grain, tile, slate-tight roofs, two baths, expensive fixtures, absolutely modern; on one acre, covered with oak trees, rare plants, cement drives, garage; worth $20,000. Price reduced to $15,000 for cash. Must sell at once.

EDWIN G. HART & CO.,
726 H. W. Hellman Bldg.
A3615. L.A.R.B. 9

FOR SALE—BY OWNER; 1 OR 2 ACRES, strictly modern 6-room bungalow; gas, cobblestone porch, A1 basement; fine 2-story barn, chicken corrals, lawn, shrubs, flowers, fruit and berries; all fenced; 5-cent car; 15 minutes to center of town; only 20 minutes to city; price $5400; terms; take Covina car to Garfield ave., go south 5 blocks, east 2 blocks, then south to fourth house, right-hand side. 9

FOR SALE—
FOR BARGAINS
In Alhambra, Huntington Drive, East Pasadena, and other choice locations, see Edwin G. Hart & Co., who make a specialty of these properties.

EDWIN G. HART & CO.,
726 H. W. Hellman Bldg.
A3615. L.A.R.B. 9

FOR SALE—SEE MR. BOYDEN, WITH MINES & PARISH, 353 S. Hill st., about five acres, in Laurel Canyon. The only small piece of acreage facing the new mountain boulevard, that can be bought. A snap at $2750.

FOR SALE—
HYDE PARK.

The highest elevation between Los Angeles and Redondo; some good bargains in lots and acreage.

HYDE PARK REALTY CO.,
Hyde Park and Redondo R. R.
Phone West 4181. 9

FOR SALE—LARGE LOT, MAKING ABOUT ¾ acre, within 4 blocks of electric car to GLENDALE; fifty bearing lemons and walnuts, and would make nice little chicken ranch; price $500, on easy terms, or less for all cash. JAMES MENZIES, 232 Byrne Block, Third and Broadway. 9

FOR SALE—IN GLENDALE, A BEAUTIFUL new bungalow. Apply to owner at 837 LOUISE ST. Take Glendale car; get off at Damasco station. 9

FOR SALE—SPECIAL BARGAINS, HUNTington Park, Inglewood and unimproved. Address G. G. JONES, Phone 29024. 15

FOR SALE—TWO CORNER LOTS ON CAR line, in Edendale, 100x150; street work done; Cash $600. 1133 E. Edward st., South 6445. 9

FOR SALE—$400, GOOD BUSINESS LOT, on Commercial st., Inglewood, opposite bank. A. W. STILLWELL, 213 W. 2nd st. 9

FOR SALE—2-ACRE RANCH, BLOCK FROM end of car line, $2500. W. S. PREWITT, San Gabriel. 9

PASADENA.

FOR SALE—
On beautiful Belfontaine ave., Pasadena, we have for sale one of the choicest building sites at a price that should attract the attention of any one looking for a home or investment proposition on this much-admired avenue. The lot is 81½x268, to a 15-ft. alley, and fronts north. On this property is a combination barn and garage, fitted with box stalls for horses and room for 3 automobiles; the grounds are highly improved; fourteen varieties of fruit; 70 trees. Well-kept lawn, etc. KELLOGG & CO., Mission and Fair Oaks, South Pasadena. 'Phone Main 3284. 9

FOR SALE—
On beautiful Belfontaine ave., Pasadena, we have for sale one of the choicest building sites at a price that should attract the attention of any one looking for a home or investment proposition on this much admired avenue. The lot is 81½x268, to a 15-foot alley, and fronts north. On this property is a combination barn and garage, fitted with box stall for horses and room for 3 automobiles; the grounds are highly improved; fourteen varieties of fruit; 70 trees. Well-kept lawn, etc. KELLOGG & CO., Mission and Fair Oaks, South Pasadena. 'Phone Main 3284. 9

FOR SALE — 5-ROOM MODERN HOUSE, cobblestone foundation; cement steps, hardwood floors, fireplace, china closet, large front porch, screen porch, unfinished attic, lawn; flowers, large lot to alley, fenced, plenty of shade, fruit, garden, chicken corral, near car line; price $3600; terms; commission to agents. Sunset 1820. W. P. SMITH, 1295 Kirkwood ave., Pasadena. 9

FOR SALE—YOU CAN TAKE IMMEDIATE possession of a COMPLETELY FURNISHED small modern bungalow on a fine large lot, 62½x190; plenty of fruit and flowers, terraced yard, retaining walls, etc.; south front, only 200 feet from car. See Owner, NO. 25 WEST MOUNTAIN STREET, Pasadena.

FOR SALE — MODERN BUNGALOW, 7 rooms; hardwood floors, hot and cold water both upstairs and down; fixtures very attractive; three blocks from car line. $4800; part cash, balance easy payments. Address box 54, TIMES OFFICE, Pasadena. 10

FOR SALE—IN PASADENA, A 6-ROOM modern bungalow, all up to date; large lot, 66x150; $3600; part on time. OWNER, 1415 E. 27th st., Los Angeles. 9

SIERRA MADRE.

GEOGRAPHICALLY AND TOPOGRAPHICALly, Sierra Madre has no equal in location in Southern California. It is one of the most uniquely beautiful cities of the Coast. Have you been there? If not then you owe it to yourself to make the place a visit. Come out and spend a week breathing its delightful air and drinking its pure water, and you will decide that you shall have to make it your home. It is the healthiest, the cleanest, and most beautiful suburb of Los Angeles. Write for a booklet of views, maps, prices, etc. A. S. MEAD, Sierra Madre. 9

FOR SALE—½-ACRE CHICKEN RANCH, good house, barn, lots of fruit trees and flowers, fine climate for invalids; will sell on easy terms or trade for Los Angeles or Hollywood vacant. Address C, box 65, TIMES OFFICE. 9

FOR SALE—TWO-ACRE TRACTS, FINELY located near electric car line, fine bearing orange and lemon trees or without trees. Call on N. H. HOSMER, Sierra Madre, Cal.

GARDENA.

FOR SALE—RIPE FOR SUBDIVISION, 20 acres, two blocks from bank, improvements and pumping plant, $575 per acre. Get busy Mr. Bargain Hunter. See J. G. MUNHOLland, A6321, 401 Exchange, 3rd and Mill st.

HOLLYWOOD—
For Sale, Exchange or Rent.

FOR SALE—HOLLYWOOD HOMES AND residence sites.

$5450—7-room modern, 50x165, east front, on North Whitley ave., 2 upstairs bedrooms, furnace, fine lawn, flowers and fruit.

$4,150—6-room modern bungalow, corner lot 2 blocks from hotel. $500 down, balance easy terms.

$950—For a big lot in Ingleside tract, north of Franklin; worth $1200; client at Searchlight, Nev., says sell for $750.

$900—Will buy a half acre with trees and a running stream at mouth of beautiful canyon in Hollywood city limits.

For Exchange—New 7-room house located on Union avenue, near Pico; always rented at $25 per month. Price $5500. Would exchange $4000 equity for clear Hollywood cottage.

For Exchange—12 of the best lots in Hollywood, located north of car line, few blocks from hotel. Size 50x146; worth at least $1400 each; will consider a trade for the bunch on a basis of $1150 per lot. Builders and investors, get busy on this. Mortgage $5500. Equity of $4000 for something clear in Hollywood or Los Angeles. Might assume some on income property.

Watch what goes on the sign board at Western and Forest avenues this week.

Call on us for folders, maps and information.

C. H. LIPPINCOTT & CO.,
First floor 531 S. Spring St., L. A.
Members L. A. Realty Board. 9

FOR SALE—BRAND NEW, JUST COMpleted and ready for occupancy; one of the most beautiful and finely constructed 7-room 1½-story bungalows in Hollywood; situated at No. 848 Prospect ave.; the highest lot on this thoroughfare; lot 50x175 feet; cobble stone and stone front verandа, cement porch and pergola; cement walks, front and rear; hardwood floors, 2 toilets, 2 lavatories; bathroom in white enamel; 4 bedrooms, large closets, window shades, beamed ceilings in living and dining-rooms; built-in bookcases, buffet and china closet; large pantry and kitchen; exceptionally fine electric light and gas fixtures; rooms all large, light and beautifully decorated; solar heater, plastered, screened, sleeping porch; also screened porch with laundry tub, cement cellar; in fact, there is nothing like it in all Hollywood for the money. I built this for my home, but now mother wants to live in "Bungalow Land," Laurel Canyon, so I am building another one there. If you want a home that is beautiful and artistic with a fine view of the mountains and surrounding country, come and look this over; price $8000; ½ half cash, balance to suit; no "Jewing;" that's THE price. Take Hollywood car, get off at Lemona ave. Call or address A. W. FILSON, owner. Keys at my residence, 230 N. Magnolia ave., Hollywood. Sunset 'phone 2901, Hollywood.

P.S.—Have another 5-room bungalow, equally as nice; lot 100x185 feet; tennis court; all kinds of large bearing fruit trees and flowers in profusion; a perfect gem; same price and terms. Can show you it over at 230 North Magnolia ave., Hollywood. 9

FOR SALE—DO YOU WANT A LOVELY mountain bungalow, just completed, 5 rooms, bath, toilet, two lavatories, laundry tub, screened sleeping porch, beamed ceilings, built-in buffet, large live oak trees, magnificent view, altitude 900 feet, pure mountain spring water piped throughout the house, large lot? Then come to "Bungalow-Land," Laurel Canyon, only 45 minutes from Broadway and Fourth sts. Price $3650. You can go back and forth daily to your business in the city; commutation fare 11 2-3 cents. Take Hollywood-Laurel Canyon car for "Bungalow-Land." A. W. FILSON, owner, 230 N. Magnolia ave., Hollywood. Sunset phone Hollywood 2901.

N. B.—Also have another brand new bungalow in Bungalow-Land, 2 rooms and bath; beautifully situated; magnificent view; price $1350. A perfect gem. 9

FOR SALE — $4750; $1000 CASH; NEAR Garfield Place; beautiful high location; 25 minutes from Broadway, 12 minutes when tunnel is completed; new bungalow, 7 large rooms; unusually attractive cobblestone and cement front and side verandа; hardwood floors, polished floors throughout, cork linoleum in kitchen and bath; massive stone and brick mantel in corner of living-room; swell-front buffet across entire end of dining-room; plate-glass and bay windows; 3 large bedrooms; bath, toilet and unusually complete buffet kitchen, all finished in white enamel; very large breakfast-room, may be used as fourth bedroom; 2 laundry tubs on screen porch; cement cellar full of coal. See 5432; fine eucalyptus trees. Exceptional value. PITTSBURG REAL ESTATE CO., 311-17 Laughlin Bldg. 9

FOR SALE—
HOLLYWOOD.

$4000—7-room modern 1½-story house; lot 50x150; centrally located; a bargain.

$1000—Large lot, 50x277; north of car line; 4 blocks west of Hotel Hollywood; snap.

MONEY TO LOAN.

$2500—Finest location for a home; large corner lot, 93x129; east front; N. of car line, 2 blocks west of Hotel Hollywood.

J. F. GRASS & CO.,
E7242. 'Phones—E735.
Prospect and Palm aves. 9

FOR SALE—OR EXCHANGE, WE MUST sell and will sacrifice new 7-room bungalow for any reasonable offer. Beautifully decorated; hardwood floors, white enameled bedrooms and kitchen, etc.; large lot; one block to car line. This is unusually good and worth investigation; terms, except lot, in Hollywood or Los Angeles as first payment. Particulars, HOLLYWOOD 2181. 9

FOR SALE—
2 fine lots on Morgan Place; one of the swellest streets in Hollywood. These lots are owned by parties who are unable to build.

Inquire at office, corner Morgan Place and Prospect ave., or 'PHONE 28084.

FOR SALE—WE HAVE SOME OF THE best purchases in houses in Hollywood; five modern houses from $4000 up; now is the time to buy before the tunnel is completed; prices sure to soar. Have some large lots for $600. W. M'GINNIS CO., corner Prospect and Warner, Hollywood.

FOR SALE—IN BEAUTIFUL EAST HOLlywood, 66x125, within half a block of Hollywood car line, at $15 a front foot; easily worth $20; half cash; balance to suit purchaser, 6 per cent. An unusual opportunity to get a large lot in a fine neighborhood at a very low price. HOME PHONE E5122. 9

FOR SALE — STRICTLY MODERN 8-ROOM house; beautiful home; grand view mountains and valley; corner lot, 100x175 to alley; paved streets, 12-foot walks, with width parks; only $9000; price $7500; part cash. E. S. BUTTERWORTH, 614 Security. 'Phone F3505.

FOR SALE—NEW 2-FLAT BUILDING, within 5c limit, E. Hollywood; can insure splendid returns on this investment; terms easy. SCHLOESSER & BARNETT, sole and exclusive agents, suite 222-23 Central Bldg. 'Phone F2520. 16

FOR SALE — FINEST HOME BUILDING site in Hollywood, 200x240 feet. Mountain to ocean view; building restrictions; northeast corner Finley and Bronson ave., East Hollywood. Phones Main 9224, Home 50124, Los Angeles.

FOR SALE—$4600; 9-ROOM NEW HOUSE, near Prospect ave. car line and Western ave.; a real bargain; might consider part exchange, choice vacant lots, cash basis.

C. E. MOONEY, agent,
240 Wilcox Bldg., 2nd and Spring.

FOR SALE—BY OWNER, LOT 80x200, FOURroom bungalow, 18 bearing fruit trees, berries, grapes, guavas, bananas, fine ornamental trees, shrubs and roses, very reasonable. Corner leaving Southern California. Inquire 231 S. HARTFORD AVE., Hollywood. 9

TO LET—SIX-ROOM HOUSE, WITH CORner store, corner Cahuenga and Sunset, $15 month. 'Phone 28179. Write MALCOLM NASON, Hollywood.

WANTED—A SOUTH FRONT LOT, NORTH of Prospect, Hollywood; give price and full particulars. Address C, box 66, TIMES OFFICE.

FOR SALE — BEAUTIFULLY LOCATED east front lot, West Hollywood, 70x190 ft. $1150. See owner, 113 MERCHANTS' TRUST BLDG. 9

TO LET—HOLLYWOOD BUNGALOW, FIVE rooms and court; new, with conveniences, gas, electricity. Tel. F6624, 210 MASON BLDG. 9

FOR SALE—EXCHANGE OR RENT, LOVEly 7-room house; modern; convenient; well located; no reasonable offer refused. OWNER, 402 O. T. Johnson Bldg. A3283. M. 3671. 9

FOR SALE—SEVEN-ROOM BUNGALOW, Owner, 833 CARLTON WAY, near Lemona ave., Hollywood. 9

FOR SALE—NAVAJO RANCH, AT THE corner of PROSPECT AND PALM, Hollywood. 9

TO LET—A PERFECTLY APPOINTED 4-room bungalow, for two adults, every modern convenience. PHONE 59266. 9

FOR SALE—LOT 60x135, NORTH OF PROspect, near Harvard, only $1250. Address F, box 97, TIMES OFFICE. 10

MONROVIA.

FOR RENT—IN HEALTHFUL MONROVIA, furnished modern bungalows; first class; moderate prices; fine neighborhood. RURAL REALTY CO., 200 Mercantile Place, Los Angeles. 10

FOR SALE—A FINE CORNER 150x180; 2 modern homes, fine grounds and complete variety of fruit trees in full bearing, large barn; a good investment at $7750. Inquire at 204 W. ORANGE AVE. 9

TO LET—ROOM AND BOARD, MONROVIA; will take convalescents or invalids in my home; private bath, nurse when desired. Particulars, P.O. BOX 836. 10

TO LET—WILSON APARTMENTS, 2 AND 3-room suites, new, modern, furnished housekeeping, close in, summer rates. A. W. GOODELL, 402 Charlotte ave. 10

ALTADENA.

FOR SALE—BARGAIN; ONE OF THE FINest residence sites in Altadena, on a corner; close to car; fine view; excellent water right. Address OWNER, P. O. box 687, Pasadena, Cal. 9

FOR SALE—
Suburban Property.
SOUTH PASADENA.

FOR SALE—
"ONEONTA PARK, SOUTH PASADENA."
"WHY NOT START THE MONTH RIGHT AND BUY A HOME IN THIS BEAUTIFUL SECTION?

"SNAPS."
$300 CASH.
$3250—Beautiful 5-room bungalow, lot 55x150. This place is just completed and modern in every respect; large rooms; block and a half from "Short Line."

"$100 CASH."
$3500—Worth $4000; new, artistic 6-room bungalow; large living sa... dining room, fine mission fireplace, cozy den, large bedrooms, cabinet kitchen, screen porch with wash trays, cellar, lawn. Let us show you this.

"$300 CASH."
$3750—6-room bungalow, new; lot 60x180, with large oak in front yard.

$4000—Here is something fine, built to sell for more than asked. Must be seen to be appreciated. All large rooms and nicely decorated; six rooms; large lot; nothing finer; half block from Short Line. See us.

$6200—One of South Pasadena's swell homes, 8 rooms, full two story, modern in every respect, including furnace; east front, lovely view; one block from Short Line. TERMS.

$6750—Here is a beaut; good value, two-story, 7 rooms, strictly modern.

We have large lots

Business Chances

FOR SALE—
Subscription Property.
GLENDALE.

ALE—GLENDALE MODERN BUNGALOW
-room new, modern bungalow, 2-6 stucco-covered with fruit. This is a beautiful cottages, trees, chicken yard, close to car line. Lot 50x150.

-room cottage; lot 150x150; all kinds fruit trees. A fine little home.

½ acres, 4-room cottage, barn, fruit trees, etc.

acres, short walk from new car line; 4-room house, barn, family orchard, fine soil.

½ acres oranges, other fruits; fine soil, plenty water.

lots, 50x125, modern 5-room cottage, oranges, fruits, vegetables, etc. A BARGAIN.

ake Glendale a specialty. Have many more and exchanges. See L. G. Smith

BALLAGH & SON, 221 Central Bldg.

R—

If you are looking for

A GOOD HOME,

A GOOD RANCH,

ht price, anywhere around Glendale

Us" and get a "Square Deal."

OVERTON REALTY CO.,

Glendale ave. and Fourth st.

Phone Sunset 81, Glendale.

HANGE—A GLENDALE CHICKEN
ranch; lot 100x250; covered with
-room chicken houses, barn; 6-room
bungalow, beamed, paneled, tile
porcelain bath, etc.; this is cheap
ill take city lot or lots, or cash.
Investigate this at once.
Phone 624 I. W. Hellman Bldg.

LE—GLENDALE; ONLY
room bungalow, flowers and
and fine chicken yard; best
nstructed. BROADWAY REALTY
T. Johnson Bldg. Main 1350, A

COME TO GLENDALE AND
where the air is pure and
acres, cottages, lots and acreage;
ions. Home phone Glendale 9
you at our DAIR & CO., Tr
9

— GLENDALE. 5-ROOM
age, $1900; 5-room modern bun-
$15 per month. Rent or
property. C. ADAMS,
Bldg. H. C. ACKERLEY, 639 S.
Phone.

E—PRICED BELOW VALUE
-acre; $1750 buys 5-room cot-
lot; all fenced, with fruit
trees, best soil; fine location, 9
ble handley. Telephone Main

GLENDALE. MUST GO K
will sell my home for
house 6 rooms, nicely
cold water; lot 75x165; $
ality; terms. 1109 E. 9
LOMITA AVE.

NEW MODERN 5-ROOM
1½ blocks from car
Glendale; terms to suit.
STONE & AYRES, 621 B

OR RENT; RIGHT IN
15 minutes from town;
acres, 3 under cultivation;
small orchard; house
1180 S. HOPE ST.

AT SACRIFICE, ON ACCO
equity; lot on Fifth st.
WNER, (Basel.) 639 W. 9

on Fifth st., less than $
ward; only $650, for quick
E R. D. TINKLEPAUGH
Glendale.

NORTH GLENDALE CO
Chas. Jones, 1 block east of
ALE — A MAGNIFICENT GROVE
country home place at Riverside, con-
6 acres, 27 acres in 16-year-old navel
26 acres in 4-year-old navel oranges;
16-year-old valencias; 6 acres in
balance in young trees; grounds
eucalyptus grove. The water right is a
one, and worth on the market $3750.
modern residence, situated in
grounds with driveways and shrub-
This is fully $30,000 worth of eucalyp-
planting. Price (including balance of
) $27,500. Terms arranged. Which is possibly $5000
This is one of the most desirable properties
Southern California. It will pay $30,000 a
year in full bearing. After deducting
cost of wood, this magnificent property
will clear about one only $250 per acre, and
ALLEN & CO., 309 I. W. Hellman Bldg.
Main st.

EAGLE ROCK.

ROSEMONT.
ated spot in Southern Cal
beautifully improved with
shrubbery, etc. One block
to positively the best
foothill property. Must be
Price $5000. Terms.
or 630 E. Spring.

CELLENT BARGAIN
new modern 7-room bungalow
beam ceilings, pergolas, etc.
Must be seen to be appreciated
particulars see E. S. WOOD
car line or phone Eagle Rock

OR RENT—EAGLE
ul new, little restored bungalow
tically finished and in perfect
Price $40 per month. Key at
New modern 4-room cottage
5-room furnished cottage

ROCK ad in second
WILDEST COMPANY,
UGELLIN BLDG.
HOME 9

SALE—
ORANGE GROVE.
TWENTY-EIGHT ACRES.

of the best orange groves in Southern
in the Covina district, close to
Electric Railway; 28 acres; 18
year old Washington navels and
16 acres Valencias; new 10-room bar-
4-room house; large barn and out-
corrals, etc. Four horses, cow, and
and machinery go in place; fam-
of different varieties of fruits; 64
water stock in Azusa Irrigating
goes with land; 3 shares per acre.
can be taken within a few days if
for 25 per cent. less than actual
of what other high class groves are
For particulars see MOON, 424
National Bank Bldg., corner 3d and

LEMONS, ½
large crop
all furnish
year, your
Upland.

OF ORANGE
Boydston,
southeast of
whole, fine
Pioneer Hotel.

LANDS NEAR
1200 acres
in that neighborhood
$15,000, for
time at 7 per cent. interest.
McINTOSH, Mgr. Real Estate
D. Silent & Co., 408-410 S.
Angeles, Cal. 9

ACRES BEAUTIFULLY LO-
high ground at Riverside, 5 acres
bearing oranges; 1 acre in a sightly
Trees are in first-class con-
can be depended upon for $1200
income every year. Cheap, water
soil. Price $4500. $2500 cash,
and 2 years, 6 per cent. J. N.
& CO., 303 I. W. Hellman Bldg.

Electric; residence
ranges, washing
dress YOUSELL.

ORANGE GROVE
each, with
each cultivated; one
CALIFORNIA
First st.

FORMING.
with $500 to
for buying a
Call 234 Citizens' Nat.
Chamber of Commerce.

TY, box 68, 272.

Orange Groves.

ORANGE LANDS
and Porterville, in
California. Many
abundant water; 10
acres sold in 2 years
LO CO. Fresno, Cal.

GRAIN IN AN ORAN
9

ale, 7 acres navels; fine
navels; house, barn, cow,
$16,500; terms. Pay $1000
will buy this; close to
orchards. Pay $1000.

TO YOUNG MEN—Half acre
Dimas, half mile
city limits; 1 acre
offered for a
$1000 and $5 per
WALKER & CO.,

R SALE—10 ACRES, $14,000; 10 YEAR
navels; house, barn, well, water
close to prosperous town, elec-
cars and railroads. Trees in
condition. Beautiful home, and
Investment. Half cash.

acres, $25,000; solid in 12-year-
orange trees. In center of one
the best orange growing districts
Southern California. Will net 20
$7,000.

& McCANN, 229 Douglas Bldg.
Phones A1512. Main 3459.

LEMONS, 8
acres; large
bearing; six miles from
Upland; near improvements.
$30,000 FOR A 32-ACRE ORANGE
and lemon grove in east of Riverside. The
this grove are of immense size.
is large. The water rights are
the annual cost of the water
residence cost $12,000. The lo-
the most beautiful in the orange
district. It is a home fit for any-
in. The income is large now, but
naturally increased. The owner of
is compelled to leave on a long
and has to sell. The teams, imple-
and tools will all be included.
is $56,000. They only require a
of $15,000, the balance can
time at 7 per cent. interest.
P. McINTOSH, Mgr. Real Estate
D. Silent & Co., 408-410 S.
Angeles, Cal. 9

ACRES BEAUTIFULLY LO-
at Riverside, 5 acres
oranges; 1 acre in a sightly
Trees are in first-class con-
can be depended upon for $1200
income every year. Cheap, water
soil. Price $4500, $2500 cash,
and 2 years, 6 per cent. J. N.
& CO., 303 I. W. Hellman Bldg.

AT DEL ROSA, NEAR "AR-
acres, mature grove principal-
Valencias and twenty trees
One block from school, two
depot, postoffice, etc. 40 inches
rain every 20 days; automatic ir-
only $5000 easy terms. We
special bargains in the Red-
districts. R. HOLTBY MY-
Hill st.

-ACRE ORANGE GROVE,
Placentia. Fine 5 room bun-
shed, 10 shares of water stock;
must be sold for $3200. Next year's
included. Will pay 25 per cent.
Price $15,000. JACOB STERN,
Pacific Bldg.

Business Chances

FOR SALE—
Lemon or Orange Groves.

FOR SALE—
CLAREMONT.
ORANGE GROVES.
BEAUTIFUL FROSTLESS LOCATION, 5
acre oranges, good house and barn, good
water right; good income; $9000; terms.
lot of the very best in these parts; double
water right; full-bearing navels; new house,
etc.

An unusual bargain; 10 acres, 1100 trees,
nearly 200 more trees than is usual, $15,500.
(Last 10 trees in past 3 years.)

Another good one, 10 acres, nice large trees,
good water right, an income proposition; will
show these and others. My auto at your
service.
A. W. RICHARDS,
Home 'Phones 24 and 572, Claremont.

FOR SALE—
Lemon or Orange Groves.

FOR SALE—
ORANGE GROVE BARGAINS IN THE
FROSTLESS BELT,
CLAREMONT, UPLAND AND SAN DIMAS.

FOR SALE BY
FRANK WHEELER,
CLAREMONT.

For the past eight years the official expert land valuer for Los Angeles county. I know the soil conditions, water rights and actual values of every orchard in this county.

Fifteen years' experience as an orange and lemon grower here.

The investor or homeseeker may obtain valuable information and unbiased advice.

10 acres—$12,000—All navels, a thrifty, hand-some grove. Trees 8 and 15 years old; this grove is an income-producer. Good location, magnificent view. Good water right. $7000 cash will handle this. A bargain.

10 acres—$7500—½ navels and ½ Valencias, 2 years. Cottage and barn. Frostless location, among the high-priced groves. Good water right.

15 acres—$20,000—All navels, 7 years old. Ideal location, high and sightly. Frostless and water in abundance. A thrifty grove and a bargain.

10 acres—$15,000—½ navels and ½ Valencias. A splendid grove. None better. High-class neighborhood. Good 6-room house and barn, domestic reservoir. Without exception the best buy on the market.

5 acres—$3000—All lemons. Good house (cost $2000,) and barn. On the main auto road between Los Angeles and San Bernardino, choice location. Trees are healthy bearers, and have always had best of care. A snap.

10 acres—$17,000—¾ lemons, ¼ navels. A good grove, on the Foothill blvd. Good house and barn. An interest-bearing proposition.

10 acres—$12,500—All full-bearing navels. On Euclid ave., Upland, a magnificent location, bisected by long, electric cars the full length of the avenue. This property is a snap and must be sold Monday—will sell for $2000 less than a year. Good ranch house and a building site with palms and ornamental shrubbery. This will be sold Monday.

11 acres—$20,000—All navels, a splendid grove and an income-producer. Good 5-room home. Located one block from the Foothill boulevard. Frostless, good water right, and in an orange district which has no superior, and few equals. 2000-box crop from this grove this season.

10 acres—$17,000—All navels, except 240 lemons. A grove which has few equals. 4500 crop this season. Double water right. Magnificent location an avenue extending from valley to mountains, and near the main auto road. A choice building site on the property, with a few large ornamental trees, fully grown.

FOR SALE BY
FRANK WHEELER,
CLAREMONT.

10 acres—$3500—A choice piece of orange land, right among the old proven groves, graded and all ready to work. Water stock, worth $2500, go with this. Frostless location and a snap.

10 acres—$15,500—All navels, a splendid grove. This has produced 4000 boxes a year for 4 years. Trees are 10 years old. A fine orange district, close in.

20 acres—$35,000—All 15-year navels, except 56 Valencias. On Euclid ave., Upland, a high-class neighborhood. 8000-box crop produced this year. A fine property, and a good buy either for a home or as an investment.

10 acres—$11,000—All navels, 8 years old. Good 6-room house and barn, with many ornamental shrubs. Good water right, and frostless location.

10 acres—$20,000—3 acres Valencias, 1 acre lemons, balance navels. An ideal home place, high and sightly, magnificent view of valley and mountains. Splendid 10-room home.

10 acres—$10,000—½ navels, ¼ lemons, 5 years old. A promising young grove, and a bargain.

10 acres—$8000—½ Valencias, ½ navels, 2 years of age. Good location, frostless and close in.

10 acres—$12,500—All navels, except 700 1-year-old Valencias. Trees are thrifty and in fine condition. A good buy.

7 acres—$4200—All navels. A good grove, 8 years old. Good water right. 6-room house.

10 acres—$18,000—All navels, always had best of care, and a fine grove. A comfortable home place; attractive 6-room residence, with lawn, shade trees, stone curbing, good barn and garage. A first-class place in every particular. This grove is easily worth $20,000.

—Magnificent home. Splendid grove. 1 acre Valencias, balance navels. Private pumping plant. Beautiful 8-room house, finished throughout in white cedar. An ideal home place, situated near the Foothill boulevard and the Pacific Electric extension. A fine view which can never be obstructed. Grove has just been fertilized. Owner will accept A-1 city residence in part trade.

22 acres—$30,000—One of the real gilt-edge investments of the season. Bargain price on this to close an estate. 18 acres A-1 lemons, none better. 300 Valencia trees, balance navels. Lemon and Valencia crop included. Neat cottage and barn. Good water right. Frostless locality, one of the best lemon districts known.

Several other groves for sale at reasonable figures. Let me take you in my auto over the finest roads in the State, and inspect these groves for yourself. They will bear the strictest investigation, and satisfy the most exacting buyer.

FRANK WHEELER,
INVESTMENTS,
CLAREMONT.

Both 'Phones.

FOR SALE—
Lemon or Orange Groves.

FOR SALE—
COVINA INCOME GROVES.

CONSIDERABLY BELOW INTRINSIC VALUE.

What decides the INTRINSIC value of any real estate investment? Many factors have some influence in shaping values; such as proximity to a large city, probable increase in value, etc.; but the DECIDING FACTOR IS NET INCOME in proportion to cost. Upon this basis our transactions in Covina last week approximated $35,000, and upon this basis we ask your consideration of the following:

TEN ACRES IN YOUNG VALENCIAS and Navels. Full quota of water stock. New 5-room bungalow and good barn. Large live oak beside house; an ideal California home, and one rapidly increasing in value. Can be bought on first payment of $2000. Price $7500.

BEAUTIFUL HOME PLACE OF 5 ACRES, with new six-room bungalow. Solid in eight-year-old navels and Valencias. 15 shares Covina water stock. This property is well worth $10,000. Price $9000.

NINE AND A QUARTER ACRES 15 navels and Valencias, modern 5-room bungalow; good barn and outbuildings; near school and electric car line; 3 shares Azusa water to each acre; this is one of the prettiest little places in Covina; and a good income producer; present owner leaving Covina. We can deliver for $10,000 cash.

SEVENTEEN ACRES IN FINE LOCATION. Six acres in navels, full bearing; 4 acres in Valencias, full bearing; balance va-cant, with full water right for entire 17 acres. Good 7-room house, barn and outbuildings. One of the best bargains we have ever had; only $4000 cash. Price, including unpicked crop, $10,500.

SPLENDID 10 ACRES SOLID IN NAVELS. All 10-year-old trees, in perfect condition. Location the choicest in Covina, 30 shares Covina water stock. No other ten in Covina to compare with this grove for less than $16,000. We can deliver on terms, for $14,000.

CHOICE TEN ACRES, VALENCIAS AND navels equally divided, all in full bearing. Full quota of water stock. Three-room house and good barn. One of the finest tens in the district. Terms can be arranged. $14,000.

ONE OF THE BIGGEST CROP BEARERS in Covina; 15 acres in full bearing; 5 acres in Valencias, very heavy crop; 3 acres in St. Michaels, which always bring big prices; 7 acres in navels; contract water, best soil in the district; modern 2-story house and other improvements; one of the finest properties in the entire district. Price $18,500.

A SPLENDID FORTY-ACRE GROVE in the choicest part of the Covina district, all in full bearing trees, about equally divided into Navels, Valencias and Thompson Improved; 120 shares of Azusa water. Beautiful large live oaks around house. Entire grove heavily fertilized this year. Without question one of the best groves in Covina. NOW NOTE THE PRICE. Easy terms. $45,000.

"IT PAYS TO SEE US."
EDWARDS & WILDEY COMPANY,
Main 9307. 222 Laughlin Bldg. Home 10767.

FOR SALE—
Why not the best?
CLAREMONT!
It's worth something to live in such an educated and refined community. Property will always be worth more there.
ORANGE GROVES.
A nice list. One 5 acres, $5000; another, 9½ acres, $6000; the last with a good home. Two 10 acres, only medium, $12,000 each; two good ones at $15,000; income-producers; there much better at $18,000 each. Have them higher and they're worth more. 'Phones 394 and 522. My auto at your service.
A. W. RICHARDS,
Claremont.

FOR SALE—
Lemon or Orange Groves.

FOR SALE—
REAL BARGAINS IN
ORANGE AND LEMON GROVES.

There are groves in every locality that are positive bargains. I know how to find them and have them to submit to you.
ALL RANCHES PERSONALLY INSPECTED BEFORE BEING SUBMITTED.

These are a few of my large list of exceptional properties. Each one will stand the most rigid investigation.

10 ACRES—$17,000.
NEAR COVINA.
Lemons, navels and Valencias. Trees about 10 years old, in heavy bearing, healthy and in high state of cultivation. Improvements meager. This place is well worth $2000 an acre.

5 ACRES—$3000.
SUNNY SLOPE.
One-half Valencias—one-half Navels.
This exceptional place in an exceptional locality is underpriced. Trees fine and healthy. Nice four-room cottage. The two and a half acres in Valencias are worth the price asked.

4½ ACRES—$3000.
ORANGE COUNTY.
Orange and lemons, half each. Fine, healthy three-year-old trees. Good soil, deep and rich. A nice, new modern cottage. This place is worth much more than is asked.

22 ACRES (PLUS)—$1250 PER ACRE.
NEAR FOOTHILLS.
9½ acres Valencias, 13 acres navels, 3½ acres lemons, balance young lemons. All in good condition. Excellent improvements. All that is essential to a fine home.

Call and see me, I will give you the details. You may have an idea of what you want, and these may not in every way fulfill those ideas. If not, come to my office and let me show you my list of groves. I have them in every locality and can fill your demand.

I handle all kinds of ranches, groves, lemon, walnut, apricot, alfalfa, vacant acreage, chicken ranches, truck farms, etc.

I certainly can submit to you what you want, and at bargain prices.
SEE ME BEFORE YOU BUY.
STUTSMAN REALTY CO.,
(Both Phones.)
523-24-25 Security Bldg. 9

FOR SALE—

THREE BIG SNAPS IN ORANGE GROVES.

All situated near San Dimas and Charter Oak in the frostless belt; the best buys in the valley.

8 acres, 9 year old navels; ample water; grove is in pink of condition; good 5 room house, barn, corrals, magnificent view; windmill; flowers and an abundance of deciduous fruits for family use; a rare chance to buy a nice home that will produce a nice income, for only $9000.

10 acres, has 900 trees, 12 years old; 2-3 Valencias, 1-3 navels, in pink of condition, one mile from packing house near Charter Oak and San Dimas; an abundance of pure cheap water, only $8000.

20 acres, 12 year old navels, S.W. corner of two magnificent streets; this will pay itself out in from three to four years; one-half mile from packing-house. This is a snap, only $20,000. It is worth $25,000; no trouble to show this property.

JAS. V. BALDWIN,
536-537-538 H. W. HELLMAN BLDG. 9

FOR SALE—
ORANGE AND LEMON GROVES.
16 acres, on the Los Angeles Boulevard, about an hour's auto ride. This property is in perfect condition, with every known facility for producing first-class fruit. The buildings are large and built to stand. The ornamental trees and flowers would do credit to any city property. 1-2 Eureka lemons, balance Washington navels. You must see this property to appreciate it at the price, which is $35,000. Terms liberal.

14 acres, one of the best orange groves in the frostless district, 5 minutes' walk, to two depots. This grove is a big producer and will show $5000 net income. Has a new ten-room house, with every convenience; ornamental flowers. Price $30,000, and will take a $4000 property in Los Angeles, Pasadena or Eagle Rock will be taken in at right price, balance cash and mortgage.

40 acres, a decided bargain for a high-class grove, Valencias, lemons and Washington navels, and will bear the closest inspection. More than enough water for all time. Buildings all new, location the best. Price $50,000, which is on a cash basis, but a small realty deal in part payment of good income property will be taken in if at actual value and very liberal terms for balance. This grove has produced over $10,000 worth of fruit this year, and will show nice increase each year.

5 acres, with a nice six-room bungalow; barn, ornamental trees and flowers that makes a most beautiful home place right in good bearing. Trees are mostly navels, some Valencias, and are in perfect condition; gross income this year $1500, which will increase each year, as these is a young grove. The improvements on this property would cost close to $3000, so that at $4000 for all you are paying but $1000 per acre for grove.

These groves have all been personally inspected by us, and we know their value.
THE LAWRENCE B. BURCK CO.,
923 S. Hill St.

FOR SALE—
ORANGE AND LEMON GROVES.
Well located and good income groves.
DISTRICTS—La Verne, San Dimas, Charter Oak, Claremont and Upland. We are and have been for many years engaged in the orange and lemon growing business. Planted our first trees near what is now Claremont, year 1875.

Sometreal estate agents advertise themselves as having twenty years' experience in growing oranges, when we know it to be a positive fact they never grew and sold a single box of oranges in their lives. We do not try to sell our groves by adopting such methods. We have never as yet spent one cent for while engaged in this industry, as many others imagined they had, or were about to. Today our faith in the industry finds us equipped as owners of as good groves as can be found in Southern California. As agents we at all times have a good selection of groves to show and sell our patrons. One of our firm having been called East on account of serious illness of near relative, our city office, 204 Coulter Bldg., will be closed on TUESDAYS, THURSDAYS and SATURDAYS for cash week during month of May. Come in on MONDAYS, WEDNESDAYS and FRIDAYS and you will find the senior member, the old man, at the office, ready to answer almost any question you may ask about raising oranges, how they pay, and how to spend the money.

W. T. MICHAEL & SON,
Home Phone A8273. 203-204 Coulter Bldg.
Residence Phone 1642. Lordsburg, Cal.

FOR SALE—5 ACRES NAVELS, RIGHT IN Ontario, surrounded by full bearing groves, 7-room modern house, barn, 19 shares water, just fertilized and fumigated. An elegant home place, $9000.

5 acres, 5 year old Valencias, Upland, $5000.

10 acres ½ Valencias, ½ navels, 14 years old, Uplands, 10 shares water, $12,500.

15 acres, 5 Valencias, 10 navels, full bearing, good 5-room modern house, barn, Uplands, $20,000.

10 acres on Euclid avenue, navels 12 years old; 5-room house and barn, $12,500.

16 acres, ½ Valencias, ½ navels, $16,500; one-third cash, balance long time, 6 per cent.; $2000 or more fruit on trees goes in.

10 acres, all Valencias, budded onto lemon stubs, $2500 fruit on trees, goes in at $16,500.

10 acres navels, crop this year 5000 boxes; 5-room house, 10 shares water, $16,000; terms.
WESTERN REALTY & INVESTMENT CO.,
434 South Hill st. F8614; Broadway 2426.

FOR SALE—

$15,000.

20 acre orange, alfalfa and lemon grove, at Covina, 2½ acres Washington Navels from 7 to 13 years old; 4 acres English soft shell walnuts; 5 acres apples; 5 acres alfalfa; 60 shares water stock, furnishing cheap water, goes with place. Will take 1-3 cash or might consider good Los Angeles property in exchange for part. This is a bargain.
GEO. C. PECKHAM COMPANY,
203-6 Union Trust Building.
Main 3221. Cor. 4th & Spring sts. Home 10427. 9

FOR SALE—10 ACRES 4 YEARS' ORANGE ranch, at frostless Montebello; every improvement in; terms easy. Write M. KAI, box 181, R. F. D. No. 4, Los Angeles. 12

FOR SALE—
Lemon or Orange Groves.

FOR SALE—
ORANGE GROVE FOR SALE OR EXCHANGE.
"TWENTY-ACRE ORANGE GROVE AT UPLAND, CALIFORNIA."

For Sale—20-acre orange grove; 7 acres Washington navels; 9 acres late Valencia; 2½ acres Tangerines; all trees 12 and 14 years old; 20 shares of water stock. This is strictly high-class property.

"40-ACRE ORANGE GROVE, RIVERSIDE."
Forty acres, 25 acres in bearing trees. All navels excepting 1½ acres in late Valencias. Trees all 17 years old. Cement ditches; complete irrigating gates; 80 shares of Riverside Water Co. stock; balance of land can be put to oranges. Knoll in middle of grove, pretty 6-room house on knoll; porches on three sides. Income this year $2500. $3000 spent in fertilizing recently. Price $45,000. Will consider exchange for apartment-house or income, Los Angeles. See
WESTERN LAND COMPANY,
302 Wright & Callender Bldg.,
Fourth and Hill sts. 9

FOR SALE—
$15,000.
BARGAIN, ORANGE RANCH.
INCOME $3000 TO $5000.
15 acres in 12-year-old Navels. Ranch in pink of condition.
12 shares of water stock, cost $8 per acre per annum.
600 feet frontage on Central ave., all lined with umbrella trees, palms and roses—an ideal spot for a beautiful home.
R.R. station 2½ blocks—electric car 1½ blocks from ranch.
If you are looking for a bargain this is your opportunity. ACT QUICKLY.
See MR. PHILLIPS,
GEO. C. PECKHAM COMPANY,
203-6 Union Trust Building.
Main 3221. Cor. 4th & Spring sts. Home 10427. 9

FOR SALE—TWO BIG BARGAINS AT COVINA.
$7500.
Five acres, three-fourths Valencias, balance navels, in full bearing, a dandy grove on the corner of two main streets; improvements fair; has very cheap water right.
$10 PER ACRE.
Twenty acres in 14 year old navels, well located; trees in fine condition and promise big crop next year. This is at least $2000 under value.
For these and other choice groves see
JEROME REYNOLDS,
Home Phone 1029. Covina. 9

FOR SALE—WHAT CALIFORNIA COULD give you twenty years ago, Texas Southern Gulf Coast offers you now. Two-year-old Satsuma orange groves now being developed, $250 per acre. Vegetables between rows give immediate income. You build title. We do all work always, giving you cash share crops December 1910, 1911, 1912, $50 acre yearly; 1913, 1914, 1915, $75 acre yearly; 1916, 1917, 1918, $100 acre yearly; 1919 to 1925, $200 acre yearly; thereafter half profits annually. You can buy one acre or upwards. No finer investment plan in existence. Only limited amount for sale. Come quick if you want your share.
STIRLING IMPROVEMENT CO., Duluth, Minn. 1

FOR SALE—

Orange grove near Monrovia, consisting of 10 acres, 9 acres in 4-year-old Valencias; good small house and barn. Close to car line and good school. Price $7500. Terms.
For this and other foothill property, see
JOSEPH R. LOFTUS CO.
128 W. 6th st. L.A.R.B. Main or F5518. 9

FOR SALE—SAN DIMAS. BEST BUY IN orange grove, 20 acres navels, large pumping plant, fine new house, barn, fine 4-room cottage, $22,000, terms. A sure bargain. Ontario 5 acres, 15-year-old navels, very fine well fertilized; house, barn; $6000, part cash. 10 acres, ½ Valencias, ½ navels, 3-4 15-year-old, $10,000; Valencias go with it, $12,000, it's cheap. McFATRIDGE CO., 325 Douglas Bldg.

FOR SALE—ORANGE ORCHARD.
$10,000—8 acres in middle of Alhambra, 5½ 10-year Washington navels, 110 Valencias, or fineto subdivide; can sell the lots for $800 to $1200 each; good 6-room house.

$4000—10 acres, well improved, between Los Angeles and Whittier. The above are fine deals and good investments. M. M. DAVISON & SON, rooms 204-6, Wilcox Bldg. Members L. A. Realty Board.

FOR SALE—$30,000 5 ACRES, ONE OF THE finest orange ranches in Covina, 16 acres, 12-year Wash. navels, 2 acres 12-year Valencias; best of soil, plenty water; income over $7500 per year, good buildings; a dandy money maker.

$10,000—Orange orchard at San Dimas, 9 acres 9 years old, large house, worth $12,000. A money maker.
M. M. DAVISON & SON, rooms 204-6 Wilcox Bldg. 9

FOR SALE — 12-ACRE ORANGE AND AL-falfa ranch, half of each; good buildings; water stock worth $2,000; team, agricultural implements; on railroad, near station. MUST BE SOLD; $4000 takes it; easy terms. NO TRADE. OWNER LEAVING EASTERN-OFFERED. Might take cottage to $2500, on cash basis. LOOK THIS UP TODAY. DON'T WAIT.
Phone ——. IDEAL REALTY CO.,
Broadway 3237. 200 Severance Bldg. 9

FOR SALE—FINE 7 1-4 ACRE NAVEL OR-ange grove in Placenta district near Fullerton; trees uniform in size and in first class condition; price only $6500; worth $8000. Owner needs a little money quick; easy terms on balance. If you are looking for a bargain in an orange grove, investigate this. HENLEY, HALFHILL & NICKLIN, 224 CITIZENS' NATIONAL BANK BLDG. A2128; Main 5018. 9

FOR SALE—A GREAT BARGAIN; 10 ACRES of 16-year-old navels, only 18 miles from this city; fine 6-room house, good barn and all out buildings recently painted; on line of S. P., 1 mile from station; place in the best of condition; will sell for $9000 if sold this week. Come in and let us tell you about it and show it to you; no trade. GEO. E. HART & CO., 317 Grosse Bldg. 9

FOR SALE—WE HAVE FOR SALE SEV-eral fine orange groves, mostly located in Riverside, ranging in price from $4500 up. These groves are all full bearing in first class condition, and have plenty of water. Some of these groves are shown for the four years a net income on the valuation of over 20 per cent. See J. O. BROWN, with Franklin & Webster, 312 H. W. Hellman. A2239. 9

FOR SALE—DIRECT TO YOU.
EUCLID AVENUE.
20 ACRES NAVELS,
$7500.

Bearing surface of 14-ft. trees is THREE times as much as 8-ft. trees. Square their diameters and see. Address OWNER, box 56, Upland. 9

FOR SALE — EXCEPTIONAL BARGAIN; Must be sold at once. 14 acres oranges, 14-year-old trees, at Rialto, $18,000; 18 shares water right, double row flumes, fine building site, 1-4 mile from packing-house. Terms $12,000 cash, balance on or before 5 years, at 6 per cent. See us about this. PARR & GARTNER, the Orange st., Redlands, Cal. 9

FOR SALE—$20,000. ONE OF THE FINEST orange groves in California; large trees in full bearing, very rich soil, water right, heavily fertilized, and in the highest state of cultivation; the coming crop estimated to be worth $8500; house and barn; the surroundings are of the highest class, and the property is very desirable for a home and an income. ROOM 211, 207 S. Broadway. 9

FOR SALE—ORANGE GROVE. $22,500 ONE of the finest 20-acre groves in the La Verne district, fine house, $6000 pumping plant, finest of soil, plenty of water for the pumping; trees 8 to 12 years old, navels and Valencias; fine neighbor places, in fact the best grove I ever offered for the money. J. W. GILBREATH, 202 Frost Bldg. A7146. Main 2712. 9

FOR SALE — AT REDLANDS, THE CITY Beautiful; 12 acres navels, 11 Valencias, 13 acre vacant, 48 shares water stock. Grove now coming into bearing. 5 minutes' walk from Country Club and car line. Best buy in Redlands today at $25,000; will double in value in next three years. R. HOLTBY MYERS CO., 231 S. Hill st.

FOR SALE — ORANGE ORCHARDS AT Duarte and Glendora, in tracts of 5, 10, 20 and 40 acres each; some fully improved, some partially, also a mountain of fine limestone and about 5-year-old Thomson Improved navel orange trees. Apply to A. E. THOMSON, Duarte, Los Angeles Co., Cal.

FOR SALE — SACRIFICE SALE; SMALL navel orange grove near the city and in high state of cultivation. $4000. Free and clear; $2000 crop picked. Address M. box 251, TIMES BRANCH OFFICE. 9

FOR SALE—ORANGE GROVES AT PO-mona, Ontario, Claremont; all prices and sizes; also orange lands. See us.
NEW ENGLAND SYNDICATE,
408 Lissner Building.

FOR SALE—SNAP FOR CASH. $11,000. 10 acres; ten blocks from Covina trolley, with house and barn. Beautiful home site. A. J. MOREY, with R. B. Dickinson, 231 S. Hill st. Main 88.

FOR SALE—WE HAVE BARGAINS IN OR-ange groves, and ranches of all kinds and sizes. If you buy of us you will save money. WISLER, MOORE & CO., 410 Merchants' Trust Bldg. 9

FOR SALE — 20 ACRES ORANGE LAND, with water right of 2 inches, near Riverside. $3500. Frostless. Snap. Address owner, G. box 189, TIMES OFFICE. 9

FOR SALE — "CALIFORNIA COUNTRY HOMES" (illustrated). Free upon request. R. HOLTBY MYERS CO., 231A S. Hill st.

FOR SALE—
Beach Property.

FOR SALE—ONE LARGE LOT IN VENICE of America tract, 2 blocks from the pier; will sell cheap, as I am leaving city. Owner, MRS. G. E. ATWATER, box 27, Compton, Cal.

FOR SALE—OR EXCHANGE, RIGHT CLOSE to Hotel Virginia. Biggest beach bargain today. Address D, box 66, TIMES OFFICE.

FOR SALE—
Beach Property.

FOR SALE—
FREE—FREE—FREE.
LAGUNA PARK.
LARGE BUILDING LOT.
FREE BEAUTIFUL SUMMER HOME SITE.
FREE—FIRST 200 LOTS FREE.
TO ADVERTISE LAGUNA PARK.

Laguna Park is within the city limits of Oceanside. Oceanside is a pretty city of about 1500 inhabitants, with bathing pavilion, first-class banks, hotels, schools, etc., and is only a short ride from Los Angeles. The town is rapidly growing and real estate values will double within the next year. Thousands of people from the hot inland valleys come to Oceanside each summer to enjoy the beautiful cool weather, the splendid surf bathing, boating and fishing. THE HUNTINGTON INTERESTS OWN THOUSANDS OF ACRES AT OCEANSIDE. TAKE THEIR TIP—GET IN NOW WHILE PRICES ARE LOW.

FREE SEASIDE HOME SITE—FREE.
In this manner we have successfully advertised tracts in San Francisco, Portland, Seattle, Tacoma and Spokane. It is people that create real estate values, and, by this means, we secure the co-operation of the very best people and thus add greatly to the value of the lots which we retain and the lot which we give to you.

FREE LARGE BUILDING LOT.
We want the better class of people as lot owners and experience has taught us that only the better class of people buy books. Cheap and ignorant people have no use for books. We are the selling agents for the Charles Dudley Warner Library of the World's Best Literature, the greatest collection of masterpieces in our language. This great library is in forty-six beautiful volumes. It contains the best of the literature and science of every age and every nation. A staff of over 300 of the best scholars and editors of England and America spent years in compiling the work. They gathered all that is worth preserving of the literature, the science and the art of the world.

FREE SUMMER HOME SITE FREE.
Our plan is to give to the first two hundred subscribers to that work, which we sell at a reduced price on very easy monthly payments, a deed to a lot at Laguna Park. There is no uncertainty. Each of the first two hundred subscribers gets a deed to a lot which he himself may pick from the entire tract. We furnish, at our expense, a certificate of title. Also at our expense, we will grade the streets, plant trees and put in the water.

FREE LARGE BUILDING LOT FREE.
OVER ONE HUNDRED OF THE MOST PROMINENT MEN IN LOS ANGELES HAVE ALREADY ACCEPTED OUR OFFER. YOU should at once investigate this matter. There is no obligation upon you to build on the lot or live there—you may, if you wish, simply hold the lot for speculation.

FREE HOME BY THE SEA FREE.
Send us a postal, with your name and address and we will send you maps, prices and full particulars. While today conditions may be too late—these free advertising lots are going rapidly—send us your name and address —the proposition may interest you—at least it will cost you nothing to get particulars. ANSWER TODAY. Remember, if you buy this beautiful library on easy monthly payments the lot will cost you absolutely nothing. We make our profits from the balance of the lots which we retain.
MILLAR PUBLISHING COMPANY,
341-342 San Fernando Bldg.,
Los Angeles, Cal.

FOR SALE — NO. 2921 3RD ST., OCEAN Park, consisting of 9-room modern house and 5-room modern cottage, on lot 50x155, both furnished and rented, $75 month; $3500, part cash. See this dividend paying investment; make offer. Must be sold at once. F. SNOVER, 905 S. Broadway. 9

FOR SALE—OR EXCHANGE—TWO STORY eight room modern house, Long Beach, lot 50x175, east front, three blocks from ocean on Magnolia ave. This place can be had at a bargain. Inquire 416 O. T. JOHNSON BLDG. F4826. 9

FOR SALE—AT NAPLES, I HAVE A BEAUtiful lot in the block adjoining the hotel, where they are asking $1500 for the adjoining property I can sell, if sold this week, for $1000. See D. A. VAN VRANKEN, 214 H. W. Heliman Bldg. 9

FOR SALE—OR RENT—WELL BUILT cottage, N. Manhattan Beach, newly furnished and water; fine; right; will give terms. Address Owner, 555 N. FAIR OAKS, Pasadena. 9

FOR SALE—AT OCEANSIDE, THE BUNGA-low and gardens known as the Hermitage; suitable for a small genteel family. Address owner, BOX 225, Oceanside.

FOR SALE—EASY TERMS, NEW, MODERN 5-room cottage; would exchange for city lots, west or southwest. OWNER, 315 W. 45th st. 'Phone 29826. 9

FOR SALE—
Beach Property.

"MANHATTAN."

FOR SALE—
MY NEW TRACT.
On the ocean front between Manhattan Beach and Hermosa is offered for sale at most attractive opening prices and terms. You cannot afford to overlook it.
Every well informed person will tell you that the beaches have been growing steadily all the time in spite of the earthquake and the panic, and are now at the beginning of a period of great prosperity similar to the one which began about eight years ago.
A CITY CAN EXPAND INDEFINITELY IN ALL DIRECTIONS, BUT THERE IS ONLY A LIMITED AMOUNT OF DESIRABLE BEACH FRONTAGE, AND YOU CAN'T MAKE ANY MORE. THIS IS PRACTICALLY ALL GONE RIGHT NOW. WHAT ARE YOU GOING TO DO ABOUT IT?
JAMES G. CORTELYOU
522 DOUGLAS BUILDING
Phones A3521. Main 3521. 9

FOR SALE—CHEAP. TWO LOTS, EACH 54

Reliable Liners

FOR EXCHANGE—
Real Estate.

FOR EXCHANGE—
J. P. HEBER & CO., 111 S. BROADWAY.
EXCHANGES OUR SPECIALTY.

$85,000—One of the finest properties in the San Gabriel Valley, 61 acres, El Monte district, 40 acres full bearing walnuts, 5 room house. Free water. Want city income property.

$20,000—San Gabriel Valley, 24 acres, El Monte district, 19 acres full bearing walnuts, 5 acres choice full bearing apples, 7 room modern house, beautiful grounds; a fine country place, like a park. Free water. For city income.

$7000—Lancaster, 160 acres alfalfa land, house, barns, 4 flowing wells and 2 reservoirs, for city, clear.

$5500—Corona, 5½ acres, 12 year navel oranges, in good condition, 10 shares water; no buildings, will take house to $5000.

$3000—San Gabriel Valley, 5 acres on the boulevard, vacant; want cottage, city.

$1800—Corcoran, 40 acres for grocery.

Acreage, large and small, all over California and in the East and South, to exchange for California, city and country.

$25,000—Venice, 44 room apartment house, with furnace and gas heaters, furnished, furniture cost $4000; lot to date, clear, exchange for city income, same value.

$10,000—Venice, 2 stores and 12 rooms, above; a speedway corner, 50x88, want city or alfalfa land with water up to $9000.

$20,000—Bozeman, Mont., clear income property in business center, for good acreage or clear lots.

$10,000—2 story building, 2 stores, 12 rooms, business center on South Park ave. Exchange city or country to $7500.

$6500—Portland, Or., 7 room modern suburban home, lot 132x100 feet, clear; exchange, city, same value.

$3000—We want good acreage with water for $1500 equity in 6 room modern bungalow on Hobart boulevard.

$4500—Give us cleared land, vicinity of Burbank, for clear 6 room modern house on Cambridge st.

$3500—Will take $1000 lot as first payment on 5 room modern cottage near 10th and Dewey; balance easy terms.

$1200—Who has an equity in cottage for a good 11 room (transient rooming) house on spring street?

$900—Will give 18 room rooming house on Grand ave., as first payment on modern cottage.

WE ARE EXCHANGERS. SEE US. 9

FOR EXCHANGE—
$7500—Clear, Picturesque foothill place of 168 acres, 12 miles east of the city of Orange. Elevation 1500 feet. Live mountain stream and two springs of medicinal water on the property. Ideal site for a sanatorium or health resort. 20 acres adapted to oranges, 40 acres suitable for grapes, $1000 a year could be taken from bees. There is also additional range for stock. Price $7500, clear. Will take house in Los Angeles about same value. Might consider good building lots.

$35,000—Highly improved grove and ranch property, containing 28 acres 1 mile from Ramona, 14 miles from Foster, and 37 miles from San Diego. 10 acres in oranges, 1 acre in walnuts, 1 acre in apples, 2 acres in peaches, plums, pears, figs, almonds, apricots and grapes, 4 acres in large eucalyptus. Balance adapted to fruit, alfalfa and gardening. Abundance of water from 2 wells; 5 h.p. gasoline engine and tools included. 5 bears, 1 room house with bath, small house for help, barn, carriage house, chicken houses and runs, cement reservoir, etc. The improvements could not be duplicated for less than $7500. Elevation 1450. Most healthful location in California. Trees are 10 years old, and, including everything ready to run the ranch (with.) $15,000; mortgage $5000, 5 years, 7 per cent. Will consider Los Angeles or nearby property for equity.

$40,000—Clear, 140 acres of Orange county's best alfalfa and general farming land; between Huntington Beach and Santa Ana; close to the new sugar factory just completed; electric line from the beach, 1 1-4 miles distant. Property now in the Metropolitan water can be had anywhere on this property. Price $40,000, clear. Want improved Los Angeles property about same value.

$20,000—Clear, 160 acres of good land, 7 miles from town and railroad station, in San Bernardino county. Water can be had by pumping on only a 25 foot lift. Excellent soil for alfalfa, grapes and gardening. No improvements. Healthful location, 2000 feet elevation. No finer soil for apples in the State. Want cottage or building lots in Los Angeles or nearby.

J. N. WILLIAMS & CO.,
302 I. W. HELLMAN BLDG.
411 South Main street. 9

FOR EXCHANGE—
$80,000—Clear. Highest class Pasadena apartments, elegantly furnished, large, beautiful grounds; shows fine revenue. Want orange grove.

$25,000—Clear. 14-room modern residence, Pasadena, on nearly 2-acre beautifully developed lot; near desirable property located, with $25,000 cash for orange grove.

$12,000—Mortgage $1500. Choice close-in apartment lot, walking distance, nominal improvements. Want citrus or walnut grove.

$14,000—Clear. Income apartments, close in, at Long Beach, showing fine income. Want improved ranch.

$6500—Mortgage $2500. Modern 5-room residence, lot 60x130, Sunset boulevard, Hollywood. Want ranch or vacant.

$1200—Clear. 2 choice beach lots, 40x115 each. Want residence and assume.

$10,000—Clear. 6 choice lots, city. Want close-in residence to $12,000 (old house will do.)

$25,000—Mortgage $21,000. Highly-improved 220-acre alfalfa ranch, close to good market and shipping station, near Los Angeles; abundance cheap water; good buildings. A fine property.

$150,000—Clear. 140-acre citrus grove, Covina district, good buildings and fine water system, fully equipped. Income $30,000. Want city.

$42,000—Mortgage $7500. Choice 40-acre orange grove at Riverside, good water and choice buildings. Want city.

$36,000—Clear. 29-acre 14-year-old soft-shell walnut grove, on Pacific Electric, Whittier; good water and income. Want cash, property and mortgages.

FORBES REALTY CO.,
401-3 Laughlin Bldg.
A1168. Main 8641. 9

FOR EXCHANGE—CASH VALUATIONS.
$4000—E. Alvarado st., near Sunset blvd.; 6-room bungalow, new and modern; mortgage $700; want bungalow lots in city for equity.

$5000—130 acres at Hemet, Cal., in barley; wants clear city property.

$16,000—Beautiful 15-room residence on Ramona near Wilshire blvd., 57 ft. frontage; flowers, garden, garage; want smaller home, about $8000, or some cash and mortgage back.

ALSO
$3000—Fine corner on Rampart Heights, 60x126; mortgage $1400.

$3000—5-room cottage, W. 36th st., near Hoover; mortgage $1500.

$17,500—Fine site for wholesale property near Fifth and Main, at $250 a foot; 50-ft. frontage; nominal improvements; mortgage $9000.

$45,000—Fine corner on Main st., near Washington; 80 feet frontage; nominal improvements; mortgage $15,000.

Will exchange latter properties in whole or part for clear city improved, preferably income.

F. A. CROWE, with F4898. Main 4203.
THOS. C. BUNDY & CO., 405 S. Hill st. 9

FOR EXCHANGE—
Will trade any one or all of the following houses for a good ranch near Los Angeles. What have you?
5-room house at 824 Merwin street, on Hollywood Colegrove car lines.
12-room house at 2331 E. 7th st. Price $5000.
6-room house at 258 E. 60th st. Fine home on two lots. Price $2600.
6-room house at 501 Eva Terrace, on Downey avenue car line. $1250.
7-room house with 5-room house at rear. Price $3000.
I also have some vacant lots which I would exchange for country property.
JACOB STERN,
9 404 Pacific Electric Bldg.

FOR EXCHANGE—
$4,500—Clear. Fine 10 acre full bearing apple orchard, elevation 3000 feet; good, 7 room plastered house, nearly new, ½ mile from town and railroad station in San Bernardino county. Good income from the orchard; ideal place for poultry and as healthful location as there is in the State. Want cottage in Los Angeles, Hollywood or at Redondo Beach for same value or less. Property offered must be clear. See Mr. Telford, with J. N. WILLIAMS & CO., 303 I. W. Hellman Bldg., 411 S. Main st. 9

FOR EXCHANGE—COUNTRY PROPERTY.
40 acre ranch, good house, 2 large barns, 2 fencing wells, large reservoir, 1-4 mile from Santa Ana electric line. Price $12,000; mortgage of $3000, equity for city property, $9000, or 20 acres, price $7500, clear, for good cottage.

E. B. STOCKWELL & CO., 304 Grant Bldg.
A2384. Main 1389. 9

FOR EXCHANGE — MODERN 11-ROOM HOUSE, clear, Pico Heights, in Hollywood; owner wants acreage in the East, Iowa preferred, will assume some $12,000. W. I. CASTANIEN, Cor. Gower and Santa Monica, Los Angeles. 9

FOR EXCHANGE—
Real Estate.

FOR EXCHANGE—BY R. J. WIDNEY.

CITY INCOME FOR EXCHANGE.

No. 1.

$82,000. MORTGAGE $12,000. EQUITY $19,400. Corner on Maple ave.
Income $725 per month.
WANTS country property.

No. 2.

$51,000. MORTGAGE $12,000. EQUITY $19,000. Crown Hill district.
WANTS cash and city property.

No. 3.

$36,000. MORTGAGE $20,000. EQUITY $20,000. Apartment-house, Potter Park ave.
Income $300 per month.
WANTS clear city property.
Suitable for apartments.

No. 4.

$40,000. MORTGAGE $17,500. EQUITY $22,500. Apartment-house, Westlake district.
WANTS clear city property.

No. 5.

$40,000. MORTGAGE $15,000. EQUITY $25,000. Apartment-house, South Flower st.
WANTS San Joaquin Valley Ranch.

No. 6.

$46,000. MORTGAGE $13,000. EQUITY $27,000. Apartment-house, West Sixth st.
WANTS clear city property.

No. 7.

$45,000 CLEAR.
Business block on Main st.
WANTS clear city property.

No. 8.

$47,000. MORTGAGE $25,000. EQUITY $22,000. Apartment-house on Santee st.
Income $750 per month.
WANTS vacant lot and some cash.

No. 9.

$65,000. MORTGAGE $25,000. EQUITY $40,000. Apartment-house on Potter Park ave.
Income $550 per month.
WANTS city property.

No. 10.

$60,000. MORTGAGE $30,000. EQUITY $40,000. Business block East Third st.
WANTS $17,500 cash, balance city lots.

No. 11.

$85,000. MORTGAGE $14,000. EQUITY $51,000. Apartment-house on West Sixth st.
Income $3800.
WANTS country property.

No. 12.

$75,000. MORTGAGE $17,000. EQUITY $58,000. Apartment-house on West Sixth st.
Income $4800 per year.
WANTS country property.

No. 13.

$75,000. MORTGAGE $12,500. EQUITY $62,500. Apartment-house on Alvarado st.
Income $9600 per year.
WANTS city property and some cash.

No. 14.

$125,000. MORTGAGE $35,000. EQUITY $90,000. Hotel on Union st.
Income $1500 per month.
WANTS clear lot and cash.
COUNTRY PROPERTY FOR EXCHANGE.

No. 15.

$3500. MORTGAGE $1300. EQUITY $2200. House and ¼-acre of land.
On Griswold ave.
Between 4th and 5th sts., SAN FERNANDO.
New 7-room, 2-story frame house.
Rents at $20 per month.
Also small California house in rear.
Rents for $6 per month.
21 young Valencia trees just in bearing.
WANTS chicken ranch or small business and cottage in any Southern California town.

No. 16.

$10,000. MORTGAGE $3000. EQUITY $7000. 11½ acres, located between Nordhoff and Ventura.
Railroad within 1-4 mile of property.
5 acres in alfalfa.
5 acres in apricots.
2 acres in peaches.
40 acres fine level land, now in grain, But suitable for deciduous fruits.
6-room farmhouse, in good condition.
Good barn, etc.
WANTS Los Angeles residence or income.
WILL ASSUME.

No. 17.

$12,000. MORTGAGE $2000. EQUITY $8000. 9 acre 10-year-old Washington navel orange orchard.
On Maclay avenue, SAN FERNANDO.

This is a good paying grove.
In addition it has a great speculative future. As it is located right in the town of SAN FERNANDO.
And is coming subdivision property.
WANTS ½ cash, ¼ clear property.
The tide of investment is rapidly setting towards San Fernando Valley.

I HONESTLY BELIEVE

EVERY DOLLAR invested in this section WILL DOUBLE inside of three years.

No. 18.

$40,000. CLEAR.
20 acres full bearing 10-year-old Washington navel and Valencia grove, At Ontario.
No improvements.
20 shares San Antonio Water Co. stock.

This grove is in the highest state of cultivation.
Produced 5400 pack boxes of fruit last year, And will have larger crop this year.
This is the cheapest property in this neighborhood.
WANTS $20,000 cash, $10,000 mortgage back. Balance A-1 securities.

R. J. WIDNEY, 600-603 Lankershim Bldg.
Phones, Main 5500, A9178. 9

FOR EXCHANGE—
Look Over This List.
Hollywood Residence for Lot.
$5000—Mtg. $3000, 7 per cent., 3 years, 7 rooms, modern, in good location.
Anaheim Ranch for Res.
$4500—Mtg. $1000, 7 per cent., 7½ acre Valencia orange, berries and potato ranch; 6 room house, windmill, etc. This is a dandy. Want cottage to about $2500.
Grove for Residence.
$7500—Mtg. $2500, 7 per cent., 9 10 acre full bearing orange grove at San Fernando, 6 acres walnut, 3 acres in house, barn, plenty of water; want residence in L. A. or Hollywood.
Alhambra Res. for L. A.
$4000—Mtg. $2000, 7 per cent. Fine 9 room modern residence, on 4 lots, in high state of cultivation. Want lots, acreage or bungalows.
Ranch for Residence.
$7000—Mtg. $1500, 10 acres near Artesia, 6 room bungalow, 9 acres in grapes, apricots, peach and pear trees. Horse, wagon, etc. Want L. A. residence.
Wilshire Res. for San Diego.
$9000—Mtg. $3225; 3 room modern residence on Kingsley Drive. Want San Diego residence or cottage.
Want Anaheim Ranch.
$7000—Mtg. $1200, 8 room modern residence. A high; improved place. Want a first-class ranch.
Riverside Orange Grove
$8500—Mtg. $800; 10 acre orange grove in perfect condition, good house and family orchard; will take about $2000 in exchange, balance cash.
Many others in our Exchange Department.
BEACON LUMBER CO.,
406 Severance Bldg.
Tel. F2635. Fourth and Main. 3

FOR EXCHANGE—$6000. UNDIVIDED $6000 fourth interest in close-in business property worth $32,000, which we will exchange for acreage or vacant lots or good commercial stock at equal value. Make us offer.

$40,000—Fine 4-story pressed brick building on West Third st., with $4000 per month net income. Mortgage $12,500. Will take other vacant or improved Los Angeles property or acreage or any really good commercial stock or bonds in exchange for equity.

$500,000—We have gilt-edge big income business property in Kansas City. Buildings strictly modern and first-class construction, all or part of which will exchange for Los Angeles real estate. Investigate.

$25,000—Three-story brick building in heart of Los Angeles wholesale district leased to responsible jobbing house for five years at $250 per month. Price $25,000, mortgage $15,000. Bank appraisers' valuation on this property $36,000. Will take good commercial stock or bonds or residence property at cash valuation in exchange for equity.
ARTHUR W. KINNEY CO.
118-119 Mer. Trust Bldg. A9247. Main 2232.

FOR EXCHANGE—I HAVE 80 ACRES OF first-class orange land, 3-room California house and corrals, barn and chicken house; 200-foot grape arbor, orange and shade trees, windmill; price $100 per acre; 3 miles from Delano. Want a house and lot in Los Angeles; must be worth $3000. Owner please answer. Address F. box 102, TIMES OFFICE. 9

FOR EXCHANGE—10 ACRES NEAR HANson Station, 7 in walnuts, 1-3 in grapes; fine soil, plenty water, shack two rooms; price $4250, and worth the money in cash. Want improved equal value. C. L. STEVENS & CO., 101 Mason Bldg. F7903. Main 3518. 9

FOR EXCHANGE—
Real Estate.

FOR EXCHANGE—

SEE LUNDEEN FOR HOMES CO.,
Suite 253, Central Bldg., Sixth and Main.

We offer for exchange the following choice city properties, which have been inspected and selected among the thousands that are submitted to us for exchange:

$35,000—Income $270 per month. Apartment-house, containing 15 apartments, strictly modern, located in the western part of the city, close in. Exchange for ranch or grove, or might consider city up to half or more.

$32,000—Income $229 per month; two apartment buildings, of 50 rooms, southern part of city; two lots, with frontage of 136 feet, depth 127 feet; strictly new and modern, well built, with hardwood floors throughout; disappearing beds, baths, hot and cold water in each apartment, everything up-to-date; corner property. Wanted alfalfa, orange or walnut ranch.

$45,000—On First st., close in, two-story brick building; lot 50x170. Wanted land or ranch convenient to city, in exchange.

$10,000—30x150, improved with two-story rooming-house or hotel of 26 rooms, kitchen and dining-room in the rear. Wanted ranch, driving distance to city.

$15,000—A corner on Wall st., improved with two-story, eight-room, and one-story, six-room cottage; lot 82x180, clear of incumbrance; is an A-1 business corner. Exchange for income property, same value.

$10,000—Nine-room, two-story residence, St. Andrews Place, in the West Adams Heights section; lot 50x175; this residence is strictly modern, hardwood floors, beamed ceilings, furnace; wanted smaller bungalow.

$12,000—On Ceres ave., between Sixth and Seventh; lot improved with flat building. Wanted alfalfa or orange ranch.

$19,000—Close in on 18th st., two-story residence, strictly modern. Wanted ranch, high ground, preferred.

$14,200—Mortgage $5150. Four houses, well located; three containing seven rooms and one five rooms; all strictly modern. Wanted country property or submit for equity.

$18,000—Very choice residence on Lake st., high ground, western section of city. This property is strictly modern, a corner, will bear the closest scrutiny. Wanted orange grove, A-1 locality, to same value, or might pay a little cash difference or will consider smaller residence, city.

$2500—Cottage, Pico Heights; lot 52x130. Wanted small ranch, close to the car line.

$12,000—Clear, close in, between Hill and Broadway, improved with a nine-room house. Wanted large tract of land in California, same value.

$6500—Nine-room, two-story house, strictly modern, West Adams Heights section; hardwood floors, beamed ceilings, special woodwork; lot 50x140 to alley. Wanted city property having a large piece of ground, or might consider Oneonta Park way.

WE OFFER THE FOLLOWING LOTS FOR EXCHANGE:

17 lots at $6350, all free and clear of incumbrance. Wanted close-in ranch or residence, city, same value.

Three lots in very choice location; total value $8000. Wanted residence, city.

Two lots, valued at $2700. Wanted city property or would consider country; will assume.

Eight business lots on Sunset blvd., close in, value $16,000. Submit.

WE OFFER THE FOLLOWING COUNTRY PROPERTIES THAT HAVE BEEN INSPECTED BY US:

40-acre alfalfa ranch on the electric line and railroad, close in, very highly improved, not a better piece of land in Southern California. Wanted city properties.

25-acre ranch at Garden Grove; eight acres in walnuts, three acres in large eucalyptus trees, fenced with chicken wire, six-room modern residence, large barn, 15-H.P. pumping plant, balance of the land A-1 alfalfa ground; price $12,000. Exchange for city or suburban property to same value or less.

10 acres; seven acres in alfalfa, balance variety of fruits, etc.; good pumping plant with engine, good supply of galvanized pipe; also windmill and tank, small house and barn, everything complete; chickens, incubators, tools, plows, harrows, etc. Price $7000. Wanted city or suburban, same value or less.

Ten acres, close to Santa Ana electric line, in Orange county, windmill and tank; good water supply; eight acres in walnuts, balance variety of fruits, seven-room house, large barn, corrals; all fenced, A-1 property; price $6000; mortgage $1700. Wanted small apartment-house, or two or three cottages, will not assume.

$3500—Ten acres near Santa Ana, artesian well, water piped to the house; eucalyptus trees; six-room house and barn. Wanted cottage, southwestern section city.

WE OFFER YOU THE FOLLOWING SUBURBAN PROPERTIES:

$7500—Clear, Huntington Park; two-story, eight-room, strictly modern residence; lot 50x150. Wanted orange grove, will assume $8000 or $10,000. Must be A-1 location.

Alhambra—Two-story, eight-room residence, lot 90x200; price $6000 cash, clear. Wanted city residence, southwest, same value.

$7500—1¼-story, 7-room residence, Huntington Park; lot 200x145 to 15-foot alley, or more correctly stated, four lots, with a frontage of 50 feet each. Wanted residence in city.

$4500—One-story, eight-room house at Oakland, Cal. Only 200 feet from the business center of the city. Wanted residence, Los Angeles.

SEE LUNDEEN FOR HOMES CO.,
Suite 253, Central Bldg., 6th and Main. 9

FOR EXCHANGE—
$20,000—GOLD COIN.
We have a client with the cash and $18,000 in clear property who wishes to secure a business income property up to about $40,000. If you want to sell at a sensible price, see us at once.

See E. A. GRAY, with
THE G. H. A. GOODWIN CO.,
302-3 Central Bldg.
F3150; Main 7859. Member Realty Board. 9

FOR EXCHANGE—
Some fine half acre lots at the Palms, clear, will take city home and assume.

A fine 10 acres at Hollywood, very beautiful view and well located 7 room house, price $20,000; want city or orange grove.

FOR EXCHANGE—
Two clear lots at Long Beach, well located, all street work and sidewalks in, value $1500; want Los Angeles residence up to $5000 at once.

One clear lot at Hollywood, fine view, street work done, good restriction, a bargain at $1100, want city bungalow to $2500.

20 acres good orange land at Corona; nothing better, value $4000. Want city residence or income. Will assume some.

See E. A. GRAY, with
THE G. H. A. GOODWIN CO.,
302-3 Central Bldg.
F3150; Main 7859. Member Realty Board. 9

FOR EXCHANGE—
DAVID BARRY & CO.,
DAVID BARRY & CO.,
DAVID BARRY & CO.,
211 TO 216 UNION TRUST BLDG.,
NO INFLATED PRICES.
NO INFLATED PRICES.
NO INFLATED PRICES.
If you have one kind of real estate and want another, give us full particulars of your property and of the property you want, both at actual values. It is more than probable that we have on our list some one who wants what you have, and has what you want.
We deal with owners only.
DAVID BARRY & CO.,
211 to 216 Union Trust Bldg.
Members Los Angeles Realty Board and State Realty Federation. 9

FOR EXCHANGE—OR SALE—
A large handsome home on a 40-ft. S.W. corner in the magnificent West Adams Heights tract. Home is practically new; has hardwood floors, paneled walls, and is up to date in every particular. Price $16,000. Would exchange for a 7 or 8-room bungalow in Pasadena, Oak Knoll or Highland Park, up to $8000 or $10,000, and take mortgage back or cash for balance. Has a fine garage.
MINES & FARISH,
353 S. Hill. 9

FOR EXCHANGE—12-ROOM HOUSE WITHin walking distance, $8000; rents for $100 per month; want 6 or 7-room new bungalow farther out. See MR. LOOMIS.

8-room modern house, Ventura; lot 125x230, $3500, clear; want small ranch or house and lot, Los Angeles.
WESTERN REALTY & INVESTMENT CO.,
404 South Hill st. F4414; Broadway 2470. 9

FOR EXCHANGE—
Real Estate.

FOR EXCHANGE—SOME GOOD ONES—

$3500—Mortgage $1600; two 5-room flats, Pico Heights; modern; want acreage for equity within 30 miles of Los Angeles.

$10,000—Mortgage $2000; a 10-room house on Los Angeles st.; large barn; not far from Washington st.; want small ranch close to city.

$3000—Mortgage $1600; a property on Santa Fe ave.; improvements, 5-room cottage and barn; want small place, Fresno.

$4000—Mortgage $750; a dandy, 5 acres, chicken ranch, Buena Park; want cottage in city.

$10,000—Mortgage $1400; 160 acres near Arrowhead Hot Springs; partly covered with fine timber; small sawmill, fully equipped, on the place. There are 30 miner's inches of running water on the property.

120 ft. on Figueroa, bet. 3d and 4th; nominal improvements; $400 per front foot. Mtg. $20,000. Want smaller holdings, lots, houses, or acreage close to city.

$27,000—Clear, 27-acre ranch, Glendale, an A1 property, ripe for subdivision. Want Los Angeles.

$10,000—Clear; several fine lots near 24th and Vermont; want flats in Westlake district; might take house, but must be north of Ninth st.; will assume or pay cash difference of about $5000.

$12,000—Mortgage $3850; a fine 25-acre ranch, fine pumping plant; 6 acres in alfalfa; big barn, small house; south of city; close to Long Beach line; want city.

$8550—Clear, 3 new 5-room cottages, in Alameda; owner has come down here to live and wants something about same size in Los Angeles or near by.

$7500—Clear, 8-room modern home, on 32nd st., close in; want lot on W. Adams, bet. Grand ave. and Hoover st.

$3500—Clear; 5-room bungalow on Compton ave., south of city; about 1 acre of ground; want city cottage or lots.

$140,000—Mortgage $50,000; business property on Main st.; brick building; want smaller holdings for equity.

$9000—Mortgage $2000; cash value; 160 acres in Homeland Colony; 160 shares water. Want stock of merchandise or livery business.

$9000—Clear; 200 acres fine pasture and agricultural land near Port Harford, San Luis Obispo county; want Los Angeles and assume or pay cash difference.

$7000—Clear; East Hollywood, 1 acre, well improved; fruits, berries; 6-room modern bungalow, chicken-houses, etc.; a fine little country place; want city, about same value.

$7500—Extra fine combination ranch; alfalfa and fruit, fine pumping plant; nice cottage and outbuildings, lots of wood, close to electric line. Want city house or lots for part.

$10,000—Mortgage $3500, 3 flats on Temple st. close in, want something for equity.

$2400—Clear, 3 lots, Long Beach; and cash difference or assume for Oakland or San Francisco.

$150,000—Clear, A-1 Newport Beach properties. Want Los Angeles for part or all.

$7000—Mortgage $2000. A lovely 2 1-4-acre home place, Lamanda Park, fine oranges, fruits and berries, 7-room modern new bungalow, good outbuildings. Want cottage in city.

200 acres of fine land in Home Colony Tract, all A1; $50 per acre. Want Los Angeles.

We have several large properties both country and city, to exchange. We can handle anything good. Don't want trash.
Main 1107. CHOATE & STUMPF.
A4483. 209-201 Pay Bldg. 9

FOR EXCHANGE—
$35,000—WEST 7TH STREET NEAR FIGUEROA ST. LOT 55x165; IMPROVED WITH MODERN 2-STORY FLAT BUILDING; LEASED $200 PER MONTH; OWNER WILL TAKE RESIDENCE UP TO $10,000, PART PAYMENT. AN ABSOLUTE BARGAIN.

$54,000—NEAR 8TH AND MAIN STREETS. THIS IS THE SOUTHEAST CORNER OF 8TH AND WALL STS., HAVING A FRONTAGE OF 134 FEET ON 8TH ST. BY 127 FEET ON WALL. THIS IS THE CHEAPEST CORNER ANYWHERE IN THIS VICINITY AND WOULD PAY BIG INTEREST IF IMPROVED WITH 2-STORY BUILDING MORTGAGE $18,000; 7 PER CENT. CLEAR CITY PROPERTY FOR EQUITY. MUST BE CHOICE.

$75,000—EAST 17TH ST. AND MAPLE AVENUE. THIS PROPERTY IS LOCATED ON EAST 17TH ST., NEAR MAPLE AVE.; IMPROVED WITH 2-STORY BRICK BLOCK; MODERN; 10 ROOMS BELOW; ROOMS ABOVE; MORTGAGE $30,000, 6 PER CENT. WANT CLEAR CITY EQUITY.

$90,000—SOMETHING CHOICE. BROADWAY NEAR FIRST ST. 60x130.
DOUBLE FRONTAGE HILL AND BROADWAY. THIS LOT IS ALMOST OPPOSITE NEW MILLION-DOLLAR HALL OF RECORDS. THERE IS NOT A PIECE OF PROPERTY IN THIS CITY IMPROVED, THAT WOULD PAY BETTER INTEREST ON YOUR INVESTMENT. OWNER WILL TAKE HALF, PERHAPS MORE, IN CLEAR CITY VACANT LOTS; BALANCE LONG TIME, 5 PER CENT.

DON'T OVERLOOK THIS OPPORTUNITY.
$125,000—BROADWAY, NEAR 16TH ST.
LOT 54x130 TO ALLEY.
ONLY SECOND BLOCK SOUTH OF HAMBURGER'S BIG STORE. THE DEPTH OF THIS LOT MAKES IT VERY VALUABLE. ALMOST TWICE THE FLOOR SPACE OF THE REGULAR 50x150 FOOT LOTS; EAST FRONTAGE.
OWNER WILL TAKE CHOICE BUSINESS OR SEMI-BUSINESS PROPERTY UP TO $75,000; BALANCE MORTGAGE AT 5 PER CENT., 2 YEARS.
AN EXCEPTIONAL OPPORTUNITY TO SECURE CHOICE DOWNTOWN PROPERTY.
USUAL COURTESY TO AGENTS.
FOR FURTHER PARTICULARS SEE
MINES & FARISH,
353 SOUTH HILL ST. 9

FOR EXCHANGE—$2500. CLEAR; AT GARDENA, 5-acre poultry ranch. The finest and best equipped in the country, all improvements new, including a modern and artistic $2000 bungalow, granary and workroom with cement floors, 7-inch well, windmill and tank, besides water stock; stable, buggy shed, brooder houses with cement floors and hot-water heater; cement incubator cellar; 3 incubators, capacity 750 eggs; 13 large chicken houses, weaning coops and runs, etc. First-class fencing, water piped to every yard. 650 hens and pullets, 4 acres in alfalfa, plenty of shade trees, flowers and shrubbery. Besides being a profitable poultry ranch, is a beautiful home. 1-2 mile from electric car line. Owner is a woman who is unable to care for ranch, will exchange for bungalow west of Southwest, or other good income property to full value. Might put in cash or assume.

160 acres of fine level land in the artesian belt, Kern county, adjoining townsite; 80 acres are plowed, bordered and checked; 20 acres now sown to barley; fencing well all around; ditches already in; no alkali; no hog wallow. Want city improved; will assume; price $35 per acre.

$4500—Mortgage $1400; 3 new cottages in city; each 4 rooms and bath, on lot 41x140; monthly rental, $21.50; in industrial section, near Ave. 39; street work all in; want vacant lots, west or southwest or Hollywood.

$12,000—Mortgage $3000; large corner on W. 16th near Hoover, 90x150, with new 2-flat building of 12 rooms; W. 16th to be widened and paved, when this property will double in value; want alfalfa ranch, 20 to 40 acres in stand of alfalfa; will assume.

$12,500—Beautiful Hollywood home, 9 rooms, strictly modern and attractive, beautiful grounds, large 202-foot corner lot, on Prospect ave.; will exchange for apartment-house lot or orange grove, any good section.

$12,000—Equity in modern 48-room apartment-house in the southwest, large double front lot, 6lx140; on car line; owner wants vacant or improved for his equity; income $210 per month.

$25,000—CLEAR; 3-story brick block on Windward ave., Venice; income $3000 per year; want orange grove, Covina-Glendora section, to $40,000.

$12,000—Clear, 11 acres at Eagle Rock, fronting on electric car line; subdivided on 3 sides; want apartment-house here; will assume $3000.

HILDESHEIM & SCHILLER,
508 Delta Bldg. F4426. Main 5025 9

FOR EXCHANGE — $30,000; Mtg. $10,000. Pressed brick business block, southwest corner, 3 stores, 20 living rooms. This will pay 20 per cent. on the investment. Want clear for equity.

$6500—Mtg. $1500, southwest, 7 room modern house in every respect, large lot, barn, fruit and flowers. Want some cash, balance exchange.

$2500—Clear, 20 acres of land northwest of Glendale. Want Los Angeles property.

$3000—Clear, corner lot on San Pedro street. Want cottage.

$1800—Clear, 45th st. Lot 80x140. Street work all in. Want cottage, might assume small amount. Will exchange one or both.

J. T. PETERS, with D. L. PETERS, 627-625 H. W. Hellman Bldg. 9

FOR EXCHANGE—
$150,000—5 to 6 acres of choice property, improved with first-class family hotel, fully equipped and thoroughly up-to-date in every way. Will consider part or all exchange in business property or acreage.

$25,000—Elegantly furnished mansion, vicinity Sunset Park, near Wilshire, and excellent orange and walnut grove in thriving suburban town. These are both choice properties. Want good income or vacant business.

$23,000—Apartment-house, elegantly furnished; excellent location; lot 67x194; pays more than 15 per cent. interest the year around. Will exchange for well-located property to $6000 or $7000 as first payment.

$17,500—Elegant modern home on large lot. Will exchange for well located vacant, if choice property.

$8000—2-story modern residence, east front; lot 75x150 to alley; choice property, just off Adams. Want less expensive house.

$7500—Near Harvard & Washington, strictly modern 2-story residence, having all the modern ideas; sure to please you. Will exchange for orange grove or consider any first-class property.

$6000—New and modern residence with basement and furnace; lot 100x150. This is suburban property. Will assume and pay cash on good residence in Wilshire or West Washington.

$6000—Choice apartment lot near Bixel and 4th. Will take residence to full value or assume on income proposition.

$5000—Near Harvard and W. Adams; modern 6-room bungalow. Will exchange for small acreage adjacent to Los Angeles and assume $2000.

$4600—S. Pasadena bungalow, 6 rooms, strictly modern; lot 50x150. Take well-located property anywhere in Los Angeles.

$4500—7-room modern bungalow in choice S.W.; lot 50x120. Will consider lots worth $1000 each.

$4000—East front lot, 75x150, on Adams Hill. Will pay cash difference for residence north of Washington st. to $6500.

$4000—A N.W. corner on Figueroa st., 68x150. Will exchange for bungalow of 7 or 8 rooms in Arlington Heights and assume $2000 or more.

HOLMES-WALTON CO.,
804-6 GRANT BLDG., 4TH & BROADWAY. 9

FOR EXCHANGE—HAVE CLEAR LOS ANGELES PROPERTY OF COMMANDING LOCATION, IN BLOCKS OF FROM $50,000 TO $500,000, AGGREGATING $1,250,000, AT LESS THAN HALF PRICE OF ADJOINING LAND; WANT EASTERN OR INSIDE LOS ANGELES; WILL ASSUME.
C. H. HARWOOD.
11 514 LAUGHLIN BLDG.

FOR EXCHANGE—OR SALE—
HILL ST. HILL ST.
WEST SIDE, RIGHT NEAR SIXTH.
Across alley from new 10-story building now being built on southwest corner Hill and Sixth sts.
Lot 76x155.
ALLEY ON NORTH AND REAR.
PRACTICALLY A CORNER.
The price on this property is an absolute cash price; no inflation whatever.
Owner will take $75,000 to $100,000 choice city property as part payment.
Balance mortgage.
LOOK AT THIS.
FOR FURTHER PARTICULARS SEE L. J. DURNERIN, WITH
MINES & FARISH,
353 S. Hill st. 9

FOR EXCHANGE—48 ACRES NEAR LANkershim, improved with 2-story 7-room house and other outbuildings, family orchard, vineyard, small fruits, 12-inch well, sandy loam soil, alfalfa land, a going ranch; price $12,000, furnishings $2500, long time. Want Los Angeles city and some cash, or dairy ranch improved or unimproved at or near Lancaster and cash.

UNLOAD THAT MORTGAGE.
Get good home in excellent neighborhood on East 21st st. 6-room cottage, CLEAR, $3000. Want home on block east or west of Central avenue, south of 30th st.; will pay CASH DIFFERENCE.

BEAUTIFUL HOME SACRIFICED.
The health of the owner demands it. Elegant 9-room modern house, floor plan sized 50x36, 2 stories with 3 bedrooms and hall above; hardwood floors throughout, bath and two toilets; large roomy front porch; garage 12x16; lot 90x200, with lawn, rare shrubbery and fruit trees; 1-2 block from car line; price $10,000, clear. Might take citrus grove in higher altitude in first-class condition and pay difference.
C. C. MISHLER, 202 Bradbury Bldg. 9

FOR EXCHANGE—MODERN 11-ROOM FLAT in good condition, large lot, $7000, for cottages.

5½ acres, Altadena, well located; partly in fruit, $7000; clear; want cottage.

Well improved 160-acre S. Dakota farm, $5000, clear; want ranch here.

8-room house, Hollywood; lot 100x160; slightly location, $9500; want flat or house.

$25,000—Clear; 3-story block, Northwestern Iowa; annual rent about $2400; want orange grove.

6-room modern house, Redondo; rent $60 per month, $7000, clear; want foothill ranch.

30-acre fruit ranch, Redlands; house, barn, pumping plant, $8500; want city or good beach.

$150,000—Orange and lemon grove, Covina way; good buildings; income $25,000; 137 acres, double water right; clear, for clear-in city.

$10,000—clear, for city; private automobile road; 2 automobiles, mail and freight contract, 3 buildings; business never nets less than $1500 per month and reaches $2500 per month.

Beautiful new 8-room thoroughly modern residence, Pico Heights; east front; highly restricted neighborhood; garage, furnace, $10,000; want Hollywood residence.
9 G. E. DELAVAN, 627 Bryson Blk. A2536.

FOR EXCHANGE—
$7000—Good 8-room house near 16th and Magnolia. Wants ranch property.

$9500—A fine ten-room house, up to date in every way; want smaller house and cash.

$9500—A bargain, 10-room house on West Adams Heights, for smaller house and cash.

$10,000—An elegant 9-room house on St. Andrews Place, West Adams Heights. What have you to offer?

$12,000—A choice, 10-room house, 16th and Western ave. Country property and cash.

$20 acres good land on the aqueduct; worth $25 an acre. A good proposition.
BEACON LUMBER CO.,
406 Severance Bldg.
Mr. Walker (afternoons.) F2635. 9

FOR EXCHANGE—
Real Estate.

FOR EXCHANGE—$150,000; WE HAVE AN exceptionally good proposition to offer in an orange and lemon grove, less than 30 miles from city, in one of the best citrus districts. Price $150,000, clear; net income about $18,000 a year. Want Los Angeles income, or good vacant business lots.

$125,000—Mortgage $40,000; 2-story brick block, close in; want clear Northern California land or good orange or alfalfa ranch here for equity; might assume small amount.

$65,000—Mortgage $25,000; apartment-house, 100 rooms, finely furnished; 5 minutes' walk from business center; fine income; want alfalfa, walnut or orange grove, or good northern land.

$25,000—Clear; 28 ac

FOR EXCHANGE— Real Estate.

FOR EXCHANGE—
$20,000—WORKMAN STREET, FOURTEEN MODERN 5-room BUNGALOWS, LOT 168x165. INCOME $140 MONTHLY. Owner WILL TAKE $8000 in city or country for his equity of $12,500. ACT QUICKLY.

$12,500—HIGHGROVE, ORANGE GROVE, 8 ACRES full bearing, 5 ACRES deciduous, 7-room 2-story HOUSE; large barn; 10 shares WATER STOCK; no frost, no scale; some crop on trees. WANT residence up to $8,000, some cash, balance mortgage.

$16,500—HOLLYWOOD, CLEAR. Choice, fully modern 2-story 10-room RESIDENCE; reception hall, library, drawing room, 5 bedrooms; cove ceilings; 2 porches. WANT good WALNUT GROVE up to $7500; balance mortgage back. NO CASH.

$950—SANTA MONICA, CLEAR. Splendid- built 1½-story 9-room modern RESIDENCE in the PALISADE district, near ocean. LOT 100x175. WANT city or country.

$900—PITTSBURG. New 4-story FLAT BUILDING; lot faces two streets; on ELECTRIC CAR LINE; everything modern; RENTED. WANT vacant or improved city or suburban.

$3500 — PUCBLO. CLEAR. 10-room brick RESIDENCE, including 4 LOTS on corner, near car line; fine section. $2250—CLEAR, 5-room HOUSE; large lot, near BESSEMER; rented; near car line; $1,000. CLEAR, FLORENCE HOUSE; 4 LOTS on corner, near car line; rented. $1250—CLEAR, 5-room HOUSE, CLEAR, near car line; rented. WANT ORANGE or FRUIT ORCHARD for all or part.

$3500—FEDORA STREET, 2-story double 5-room modern FLAT; cellars, porch; building cement finish. WANT vacant, improved or acreage up to $3500; balance 3 years.

$5400—LOT, CORNER, 100x147; also one 40x100; located northwest. WANT SEATTLE up to $2900; balance 6 per cent.

$2300—DALTON AVENUE, New, modern 5-room BUNGALOW with GARAGE; LOT 52x135. WANT PHOENIX, ARIZONA, up to $900; balance arranged for.

$2500—NEVADA, CLEAR, 80 ACRES, level; water 15 feet; flowing well; near by. ALSO LOT, 40th near FIGUEROA, 50x150. WANT SEATTLE.

$1,800 — NEAR ALPAUGH COLONY, 40 ACRES, level, in artesian belt; water at 35 feet. WANT vacant LOT up to $1200; balance 7 per cent.

$1200—20th near NORMANDIE, CLEAR. VACANT LOT. WANT SANTA MONICA, SAN PEDRO or WATTS; will pay cash difference up to $700 valuation.

WANTED—COTTAGE BUNGALOW. Will put in ACREAGE near ONTARIO and owner lot, with small house at LONG BEACH as first payment; balance monthly or straight mortgage.

$300—Our client has purchased a mountain ranch and will sell his LUNCH COUNTER and REFRESHMENT STAND, including building, soda fountain, cash register, range, tables, chairs, dishes, etc., at this sacrifice price. Might consider a lot.

See WM. R. UBER,
With Ben White, 303 Bryson Bldg. 9

FOR EXCHANGE—MOST DESIRABLE UNimproved corner lot on E. Colorado st., Pasadena. Size of lot 195x286. Will trade this valuable location for business block or large, up-to-date apartment-house, as business is rapidly moving north this way. When new Pedestrian building is built it will be nearest center of town. Will consider improved property in Los Angeles, Pasadena, or other nearby cities. Would also consider good orange grove or ranch, or good proposition on near-by acreage. Want property of equal value in exchange, or will accept that of lesser value and take mortgage for balance for term of 5 years at 7 per cent.

Also own two-story brick business block on prominent corner, right in center of town, on N. Fair Oaks ave., within one block of Colorado and Fair Oaks ave. Value $42,000, which I will exchange under same terms and conditions. Store floor is leased to desirable tenant for term of years at a good rental, second floor vacated since May 1, but is easily rented at a fair rental, making this building a good income property. Both of these properties will bear the strictest investigation, and are free from all incumbrance, and yours must be of a like character to receive consideration. Would consider close-in improved or unimproved Long Island, N. Y., property in exchange for either one or both of the above. Address OWNER, lock box 922, Pasadena, Cal. 9

FOR EXCHANGE—OR SALE.
$1000 equity in 4 good lots. Want auto.

$4000—Ann near N. Main, 56-ft. lot, 2 houses, rents $28.50. Want lots for $3000 equity.

$3000—20 acres at Hansen, on car line; fine to subdivide. Want cottage or house. Snap.

$11,000—Fine 8-room house on Westlake ave.; 50x150 feet; mortgage $5000. Want clear lots or land.

$45,500—Good properties; some improved. Income $290; mortgage $20,000. Want close-in up to $75,000.

TATUM-WINSTANLEY CO.,
Successors to C. C. C. TATUM,
636-637 H. W. Hellman Bldg., 4th Spring sts.
Phones Home A5757, Sunset Main 8203. 9

FOR EXCHANGE—IN PASADENA.
$6700—New and fine 6-room bungalow; want L. A., west or S.W., to $4500.

$7500—New 8-room house; want L. A. to value.

$9500—12-room house; want smaller house, L. A.

$6500—7-room house, new, also 4-room bungalow; take L. A. in S.W. to $4500.

$7500—Good 14-room house, close in; take good Long Beach property to $6500, or Pomona or acreage near Pomona to value.

$10,000—Income property; want small ranch, grove or eucalyptus land.

Owners list your real estate with me for exchange.

E. W. SMITH, with B. O. KENDALL CO.,
9 Pasadena, Cal.

FOR EXCHANGE—
220 acres deeded land, imperial County, $7.50 an acre; want clear lots, city.

160 acres deeded land, Imperial Valley, $10 an acre; want lots city or beach.

640 acres Inyo county on railroad, plenty water, close to surface, $10 an acre. Want lots or cottages, or Eastern.

$45 acre Kern County close to railroad, water, plenty for pumping, $7.50 an acre. Will take Eastern property.

640 acres San Bernardino county, $4 an acre; want Ocean Park building lot.

We have many other good exchanges.

HINGHAM & KNOWLES LAND CO. (inc.)
601-2-3 Citizens' National Bank Bldg. 9

FOR EXCHANGE—BEAUTIFUL RESIDENCE
Lot 52x180; modern house;
a gorgeous view;
a paradise of flowers;
a bower of roses;
large magnificent trees.
Beautiful. Beautiful. Beautiful.
Worth every cent you will give.
What will you trade for it?
5 per cent. discount for cash.
Rented for $60 monthly.
For first-class property see
FRANK McDONALD, 442 Bradbury Bldg.
A6701. 9

FOR EXCHANGE—
Brand new, never-lived-in bungalow, close to Agricultural Park, that will sell for $5000 inside of a couple of years. I am offering to sell for $4250. And will take one or two clear lots in exchange for equity. This is a bargain, and its LOCATION IS RIGHT in line for enhancing values. My price is a cash price.

See ALDERSON, 434 S. Hill st. 9

FOR EXCHANGE—EVERYTHING.
TRADE WHAT YOU
DON'T WANT
FOR
WHAT YOU DO WANT.
I have diamonds, ranches, houses, stocks, bonds, bungalows, automobiles, notes, mortgages, lots, money.
FRANK McDONALD, 443 Bradbury Bldg. 9

FOR EXCHANGE—
I make a specialty of exchanging real estate, particularly California, for eastern. Member L. A. C. W. CONWAY,
Realty Board, 204-5 Bradbury Bldg.

FOR EXCHANGE—BEAUTIFUL 10-ROOM house, all furnished new; piano; lot 50x150; 1 block from ocean; large barn, gas and electric lights; all clear. MRS. ALBERS, 1213 Second st., Santa Monica, Cal.

FOR EXCHANGE — EXCHANGE FOR building lot, 3 of the prettiest Dutch bungalows, just completed, only 12 minutes ride from First and Spring. Apply to OWNER, corner of East First and Concord sts. 9

FOR EXCHANGE — EQUITY OF $2600 IN modern 8-room house, E. 21st st., one block to two car lines, three blocks to school; want clear Los Angeles lots, well located. OWNER, 5425 Pasadena ave.

FOR EXCHANGE—5-ACRE RANCH IN Fresno county, Cal.; valuation $1200, for business proposition; or might consider rooming house. Address B, box 165, TIMES OFFICE. 9

FOR EXCHANGE—12 FINE RESIDENCE lots, 50x130, in the city of San Bernardino, which we offer for $2400. GOLDEN STATE REALTY CO., suite 406 Central Bldg., 4th and Main sts. 9

FOR EXCHANGE—5 LOTS, HIGGINS Lake, Roscommon county, Michigan; 400 cottages, 9 hotels, clear, warranty deed, abstract, for best offer. BOX 2, Effingham, Illinois. 9

FOR EXCHANGE—EQUITY OF THREE hundred in 6-room California bungalow for cows, horses or what have you. PHONE WEST 5251. Address E, box 50, TIMES BRANCH OFFICE. 9

FOR EXCHANGE—BY OWNER, GROCERY store, also handle meats, fuel and feed; good location, stock, fixtures, about $4500, part trade balance cash. Address D, box 188, TIMES OFFICE. 9

FOR EXCHANGE—
PICO STREET—WANT ALFALFA LAND.
$40,000—For $30,000 on Pico near Mill.
HARRY B. GOODMAN CO., 701 Fay Bldg.

FOR EXCHANGE — OR SALE—A 5-ROOM modern cottage, lot 50x150; price $2400; mortgage $800; want a ranch with implements; this is all right. Owner, Address E, box 207, TIMES OFFICE. 9

FOR EXCHANGE — OR SALE — FOR REAL estate, a bargain; will sacrifice my two well-bred stallions—Wandering Boy, 2.30¾, and Stuart, by Nutwood Wilkes, 4 years old. 229 ALISO ST. 9

FOR EXCHANGE—OR SALE—FOR ACREAGE a modern 6 room house with fruit trees and flowers. Cal. South 4138 or 1761 EAST 42D ST., L. A. 9

FOR EXCHANGE—TULARE COUNTY ORANGE GROVE.
This is Your Chance To Get A Large Producer and Plenty Of Room To Increase The Size Of The Grove.
The Owner's Wife Wants To Come South And That Settles It.
You can exchange your bungalow or good vacant lots in any good town near Los Angeles as part payment.
This is a description of it:
700 first-class Washington navel orange trees 12 years old. Large and fine.
200 olive trees same age.
10 acres of the very best quality of orange land adjoining, ready to plant.
10 acres of alfalfa.
10 acres ready for alfalfa.
30 acres of orange land.
2 shares in Deer Creek with a ditch clear across the land that is large enough to flood the alfalfa. This water costs but $10 per year.
The whole 80 acres is fenced and cross fenced.
1 large old barn, chicken houses and yards.
1 blacksmith shop.
3 water wells.
1 windmill and good tank.
1 vertical centrifugal pump and gasoline engine. The water stands ten feet below the surface.
There is a reservoir site on the 40 acres not planted, that affords a site for a pumping station that will be valuable to the adjacent lands. The water stands within ten (10) feet of the surface in the well that is on a level with the reservoir. The wells on the lands adjoining owned by strong companies are from 240 to 300 feet in depth.
The grove is now in full bloom and looks as if the 700 trees would average 5 boxes each, and the bloom has a commanding site. The grove is beautiful and well located, being but one mile from the station at Terra Bella and six miles south of Porterville. The soil is excellent and works up fine.
The whole 80 acres can be bought for $12,500. They will accept a bungalow at the beach or at some town near Los Angeles as part payment. They will require about $3000 in cash and the balance can run from three to five years at seven per cent. interest.
Apply to W. P. McINTOSH, Mgr. Real Estate Dept. of Edward D. Silent & Co., 908 S. Hill st., Los Angeles, Cal. 9

FOR EXCHANGE—100x150 ON PLEASANT avenue, near First st. Improved with two good houses. Next to business corner. Price right. Want either a good improved ranch or a business property.

25 acres of good land south of Inglewood; also 50 acres back of Manhattan eBach. This is fine property and only $2000 incumbrance. Want good city property.

60 acres good level land in Colorado, clear, which I will trade for a good automobile—no junk.

14 acres in Compton. Will take residence for part.

I want you to list your property with me. I will do my best to sell or exchange same and deal honestly with you. Best of references.

E. W. HAYWARD, 603 Grant Bldg. Phone A9153. 9

FOR EXCHANGE — 50-ROOM HOTEL, ON lot 165x175, in good near-by town. Property is clearing from $200 to $300 per month above expenses. Price, including furniture, $20,000. Mortgage $6500. Will take orange grove or good improved Los Angeles for equity. See MR. TELFORD, with J. N. WILLIAMS & CO., 303 I. W. Hellman Bldg., 411 S. Main st. 9

FOR EXCHANGE—FLAT BUILDING, $15,000, for San Francisco or vicinity lands; $3000, for Fine Berkeley home, $15,000, and from $5000 to $15,000 for orange grove.

10 acres in Pomona, Cal., buildings, $3000, for one or two acres here or beach.

40 acres, Buena Park way, alfalfa and beet land, $10,000, for city.

House and lot and business, $12,000, and $10,000 to $15,000 for alfalfa ranch.

Orange grove, Ontario, $12,000, for farm lands.

House, Pomona, $2500, Mortgage $200, and house, Pasadena, $3500. Equity for income property.

SPRAGUE & WHITE, 510 Grant Bldg. 9

FOR EXCHANGE—
We have a correspondent in Seattle and can match almost any trade for Seattle city, or near-by timber lands. Bring us description of your Southern California.

$8000—Mortgage $3000; nice 9-room house, close-in on 25th. It is semi-business property. Owner wants country property.

$5000—Mortgage $1000; nice lot on Vermont avenue, running through the block, improved with a modern cottage. This is sure to be business property and more valuable soon. Want vacant lots or country.

EUGENE C. WEBSTER,
721 H. W. Hellman Bldg. 9

FOR EXCHANGE—
WEST ADAMS HEIGHTS HOME.
Beautiful new 8-room modern residence, consisting of reception hall, living-room, music-room, dining-room and kitchen on the first floor. On the second floor are four large sunny bedrooms. Floors are of best oak. Large basement and furnace. Grounds are well improved. Value $7000; will make remarkable exchange for good five or six-room bungalow.

"IT PAYS TO SEE US."
EDWARDS & WILDEY CO.,
Main 6367. 232 Laughlin Bldg. Home 10767. 9

FOR EXCHANGE—
WHY NOT?
Trade that house or lot into land.
PLANT EUCALYPTUS
and in a few years have a fortune.
IT IS SAFE AND SURE.
Others are doing so, why not you? The land can be had so cheap, only $30 per acre in the artesian district of the greatest of California's valleys, 15 mile from railroad. Don't delay, do it now, trade that house into land. J. G. MUNHOLLAND, 401 Exchange Bldg., 2d and Hill sts. Phones—A4021, Main 1828. 9

FOR EXCHANGE—$9000; 20 ACRES, ADjoining Downey; nicely improved; want some exchange; balance long time.

$6000—2 acres, fine improvements; want Alhambra.

$11,000—182-acre Iowa farm; want California.

$6000—2 cottages; want San Diego ranch.

$4200—320 acres, Oregon; want small ranch.

$27,000—California ranch; want Iowa farm.

F. H. BOWMAN,
Main 8768. 701 O. T. Johnson Bldg. 9

FOR EXCHANGE—
20-acre full-bearing WALNUT RANCH, 7-room, 2-story plastered house, barns, horse, cow and implements, fine shade, palms and flowers; 2¼ miles east of Mission Home—SAN GABRIEL; $20,000; mortgage $5000. Will take good L. A., Long Beach or Hollywood.

DON M. DEVENDORF,
518 Laughlin Bldg.
A1768. 9

FOR EXCHANGE—
What have you to trade for
Two 2-story 8-room modern brick houses on large lots, in a good locality, and fine rents, in Denver, Colo. Price $10,000; want South-ern California; prefer city.
For exchanges see
E2410. O. H. SEASTROM,
Main 1589. With R. E. IRBERTON & CO., 308-10 L. A. Trust Bldg.

FOR EXCHANGE—
3-acre ranch near Alhambra, close to car line; 5-room modern cottage; bath, etc.; all in bearing; plenty water. Price $4000 clear. Want bungalow, southwest.
13 acres, near Alhambra. All in grapes, fine level land, near car line. Price $500 per acre. Want modern home, southwest or northwest.
ALHAMBRA REALTY CO.,
Main 4527. 219-220 Central Bldg. 9

FOR EXCHANGE—30 ACRES NEAR COMPton. Fine alfalfa and sugar beet land, all under cultivation. Two fine flowing wells, 20-h.p. pumping plant, 15 acres in barley, good family orchard, garden truck, etc. Furnished house 6 rooms, gas plant, barn, corrals and other out-buildings. A fine well improved place. Price $15,000, mtg. $2500, 7 per cent. Want city lots improved. Arlington Heights preferred. O. L. STEVENS & CO., 508 Mason Bldg. F7360, Main 2915. 9

FOR EXCHANGE—
4015 GRIFFIN AVE., NEAR AVENUE 40.
Just finished 6-room and bath bungalow, all improvements, 15 minutes by Pasadena car. Open for inspection. Call, Exchange realty, what am I offered? Owner, 311 CURRIER BLDG. A6855. 9

FOR EXCHANGE—
OLIVE NEAR PICO.
Improvements nominal; this is good and will bear inspection; want clear to $10,000, balance easy. If you are looking for close-in property, see this piece.
CAL GRAYSON, with
HERBERT L. CORNISH CO.,
M. 3490. 201 Union Trust Bldg.

FOR EXCHANGE—WANTED—COTTAGE IN good location, worth to $4000 to $4500. Must be good value. For which will give contract for balance of purchase price on 238-acre ranch, amounting to $2800, payable in six annual installments, with interest at 6½ per cent. net. Will pay the difference in cash. O. L. STEVENS & CO., 508 Mason Bldg. 9

FOR EXCHANGE—AGENTS OR OWNERS.
$25,000—Clear, 80x150, on Olive near Court; present improvements paying more than $175 per month; want part clear property, city or Hollywood; balance 6 per cent.
J. B. LEISER, Sole Agent,
912 International Bank Bldg.
9 Home A3262, Sunset Broadway 3922.

FOR EXCHANGE—
600 ACRES FRESNO LAND, CLEAR, for modern city residence.
Gladys ave. income and beach home, clear, for land near Lindsay or Porterville.
Two houses, S. Park ave., renting $24, for vacant corner, worth $1000.
SAMPSON, 707 Grant Bldg.

FOR EXCHANGE — HAVE FOURTEEN acres on Covina line; elegant soil; plenty of water; price $9500; mortgage $3200; three years, 7 per cent. Want mortgages or contracts or home in Los Angeles or any suburb on good lots. Address owner, M, box 574, TIMES BRANCH OFFICE. 9

FOR EXCHANGE—BARGAINS BY H. C. DECKER, 433½ S. BROADWAY.
PHONES—MAIN 4177, F4228.
20 acre ranch, Anaheim, exchange $7000
40 acres, near Corcoran, exchange $4000
322 acres, stock and poultry ranch for city $6000
160 acres, Santa Clara Co., for ranch..$4500
10 acres, Baldwin Park, for cottage....$3500
10 acre orange grove for exchange....$12,500
5 acre Baldwin Ranch, exchange $2000
5 acres, ranch, Rosecrans, station, exchange $7000
5 room cottage, for acreage $3000
20 room apartment house and lot for real estate $36,000
6 room cottage for lot or acreage.....$3500
6 room cottage for lot or acreage $3500
7 room residence and lot for Imperial Valley $3500
Pasadena cottage, for ranch near Rialto...$4500
4 room cottage for lots or acreage.....$2500
4 room cottage for acreage $2000
Santa Monica residence for city $4500
16 room apartment house and lot, exchange $14,000
7 room bungalow for ranch $3500
6 room cottage for ranch $5000
10 room residence for small ranch $4500
Hollywood residence for income or land..$6000
Pasadena residence for ranch $6000
Sawtelle cottage for acreage $2500
Long Beach cottage for ranch $2500
Long Beach cottage for Arkansas or Oklahoma $2500
Ocean Park residence for orange grove..$5000
Huntington Beach lots for city $2000
5 acres ranch near Moneta, for city....$5000
35 acres near Portland for city $14,000
30 acres, north, for cottage $4000
5 acre ranch, Garden Grove $1500
21 acre ranch, gilt edge, for city $4500
25 acre ranch, for income property..... $7000
15 acre dairy, poultry and alfalfa for city $20,000
5 acre ranch, Anaheim, for city $3500
20 acre ranch, Hemet, for city $4200
5 acres, near Azusa, for exchange $1500
Long Beach cottage for city property..$3250
Long Beach lot for city $1800
Cottage for restaurant or lot $2700
Bungalow for acreage $2500
Cottage for lots $3000
Walnut Lawn cottage for lot $2850
Cottage for clear acreage $1500
Cottage for ranch $4500
Flats for orange grove $30,000
6 room residence for ranch $11,000
H. C. DECKER, 433½ S. Broadway.

FOR EXCHANGE—BEACH LOT WANTED as first payment on elegant bungalow; price $3250. Just completed at 26 Torthorwald ave., a fine modern 6-room bungalow. It is built in true bungalow style with large pergola porch, solid concrete foundation, hardwood floors, solid oak front door, standard plumbing; specially designed electric fixtures; built-in buffet, window seats and bookcases; living and dining room finished in mahogany, and altogether it is a model of beauty and individuality. It is situated on 50 ft. boulevard with front of concrete, walk and large lawn. THIS IS AN IDEAL LITTLE HOME IN THE FOOTHILLS, YET ONLY A 20 MINUTES' RIDE FROM THE CENTER OF THE CITY. Take Eagle Rock car which runs north on Broadway and go out today (Sunday) to 26 Torthorwald ave. Get off at Torthorwald ave. and look at No. 26 Torthorwald ave.
GILCHRIST INVESTMENT CO.,
345 Bradbury Bldg.
Main 2395. 9

FOR SALE—
BEST BUY ON MAPLE AVE.
FINE LARGE BUSINESS CORNER.
80x150.
CLOSE IN PROPERTY, AND RIGHT IN LINE OF CITY'S GROWTH AND DEVELOPMENT.
A splendid proposition for builder, also
A GOOD INVESTMENT.
Look this up and at once if you want something REALLY GOOD.
MODESTO LAND COMPANY,
406 Grosse Bldg., cor. 6th and Spring sts. 9

FOR EXCHANGE—
2 shares in Citizens' Corporation stock, value $500, some cash and will assume on a lot up to $1500, in western part of city.
$7500—Modern 7-room residence on Brighton ave.; also 4-room house near 42d and Vermont, $2500. Will exchange either or both for improved acreage towards foothills.
CAL GRAYSON, with
F5685. Herbert L. Cornish Co.,
Main 3490. 201 Union Trust Bldg.

FOR EXCHANGE—18 LOTS IN LAS VEGAS Nev., $1800; 2 furnished houses and lots, Goldfield, Nev., rented $39 per month, $2000; 500 shares A-1 laundry stock; 20,000 Lucile Gold & Copper Co. stock. Want first-class apartment house or hotel here or Spokane. Phone 24595 or call 1238 WEST 21ST, after 6 p.m. 9

FOR EXCHANGE—TULARE ORANGE AND beet land, $75 to $150; large and small tracts for Los Angeles or eastern. Cottages 5 to 8 rooms from $1800 to $4500; want lots, auto or small ranch property; 11-room house clear, $4500, for orange grove. See SCOTT, 210 E. Ave. 57. East 851. 9

FOR EXCHANGE
MERCANTILE STOCK—WANT REAL ESTATE.
$10,000—Arizona firm, sales in 1908 amounted to $200,000, net profit 21 per cent.
HARRY B. OUDKIRK CO., 701 Fay Bldg. 9

FOR EXCHANGE—8 ROOM HOUSE, LOT 50x150, on 28th st. near Stanford ave., value $6000, equity $3000; will trade equity for 8 room cottage, clear, in Los Angeles or Hollywood. TAFT & GREEN, Suite 319 W. and C. Bldg., Hill and Fourth st. 9

FOR EXCHANGE—73 ACRES SAN GABRIEL Valley, 4 miles from Azusa city limits, 130 acres raw orange land, cheap water, other property, total cash value $60,000, wish income property. Address owner, G, box 267, TIMES OFFICE. 9

FOR EXCHANGE—MODERN COTTAGE AT Ocean Park, 5 rooms, all conveniences. Lot 80x150, piece covered with bearing fruit trees, vines, flowers and shrubbery. The show piece of the Park. Price $4000 clear. Want acreage near Rivera or Newmark. O. L. STEVENS & CO., 508 Mason Bldg. F7360, Main 2915. 9

FOR EXCHANGE—I HAVE A MAGNIFIcent 10-acre orange grove at Corona, worth $12,000 and a beautiful 8-room residence, southwest, strictly modern and up-to-date, worth $7500, to exchange for city income, flats preferred. OWNER, 1022 S. FLOWER. Home F7363. 9

FOR EXCHANGE—OR SALE — BUSINESS property on Temple st., close in. Two fine improvements, but well rented; price $10,000; mortgage $3500, 6 per cent., 3 years; will trade equity for clear suburban or beach. Address B, box 28, TIMES OFFICE. 9

FOR EXCHANGE—MY CLIENT WANTS A residence, Westlake, West Adams Heights or Wilshire district, from $6000 to $15,000; has valuable lands to exchange, willing to assume $5000 to $6000. Ask for MR. WARFIELD, 315 Security Bldg. F1225. 9

FOR EXCHANGE—COTTAGE 6 ROOMS, modern, on Santa Monica ave., So. Hollywood. Lot 50x200, $4000 clear. Want cheap acreage down Santa Ana way. O. L. STEVENS & CO., 508 Mason Bldg. F7360, Main 2915. 9

FOR EXCHANGE—28 ACRES, CENTRAL ave., one acre orchard, balance grain. Fine soil, 4-room house; unexcelled as ranch land; ripe for subdivision; price $25,000. Submit city income. Owners only.
STINGLE REALTY CO., 508 Mason Bldg. 9

FOR EXCHANGE—WANT RANCH NEAR Cudahy for new and modern 10-story, 6-room House, large lot, fine residence section, Hollywood, $6500.
STINGLE REALTY CO., 508 Mason Bldg. 9

FOR EXCHANGE—
$7500—Pasadena, near Orange Grove and Colorado, corner lot; improvements two bungalows and one two-story residence, rents southwest. Will assume. CARTER & CARTER. A2069. 835 H. W. Hellman Bldg. 9

FOR EXCHANGE—$2000 EQUITY IN 2 LOTS, corner Central ave. and Doran st., Glendale, one block from car line. Would exchange for clear lots Los Angeles property. C. WESLEY ROBERTS CO., 217 Citizens' National Bank Bldg. Home A4674, Main 5078. 9

FOR EXCHANGE—$4200, WITH TWO LOTS on corner Main st. Ivanhoe, 55x250 each. Near Glendale car; these are clear, worth $4200; for 10 acres alfalfa; good house, barn, not over 15 miles out. Address E, box 167, TIMES OFFICE. 9

FOR EXCHANGE—FINE BUNGALOW ON Hobart boulevard, 6 rooms and den, strictly modern. Lot 45x150 to alley, $5000, mortgage $1800. Want acreage. What have you? O. L. STEVENS & CO., 508 Mason Bldg. F7360, Main 2915. 9

FOR EXCHANGE — 5-ROOM MODERN house, South Figueroa; must sell at once; will take diamonds as part of first payment, balance easy monthly terms. W. A. NORTON, 202 Frost Bldg., from 2 to 4 every day. 9

FOR EXCHANGE—
ALFALFA RANCH.
100 miles from Los Angeles, 160 to 400 acres. Want city property from $30,000 to $100,000. Address Z, box 96, TIMES OFFICE. 9

FOR EXCHANGE—I WILL EXCHANGE MY handsome family hotel, doing good business, only two blocks from Hamburger's store, for any good ranch land, cash price $8000. Address P, box 104, TIMES OFFICE. 9

FOR EXCHANGE—
I wish to exchange my 12-room residence for a 6 or 7-room house and mortgage for the difference. Address A, box 162, TIMES OFFICE. 9

FOR EXCHANGE—I WOULD LIKE TO EXchange my good income eastern city property for lots here or beach, or small ranch near city. Cash value $3000. Address C, box 146, TIMES OFFICE. 9

FOR EXCHANGE—WE HAVE SEVERAL neat cottage and bungalow equities to exchange for lots.
BLACK & COMPANY, 418-20 Grant Bldg.
A6077. Main 7076. 10

FOR EXCHANGE — 6-ROOM OLD HOUSE and big lot, with big park. Price $4500, part in trade, for free clear lots or close-in acreage and balance $1850, $20 monthly. See PHOENIX, 202 Grant Bldg.

FOR EXCHANGE—CLOSE-IN SEMI-BUSIness lot on W. Third st., $9000; want nice residence, about same value.
THOMAS S. WADSWORTH,
405 Security Bldg. 9
F1195. M. 932.

FOR EXCHANGE—5-ROOM PLASTERED cottage at Long Beach for Los Angeles property. PHONE 21638, EAST 1438. 9

FOR EXCHANGE—
H. H. SCHMIDT & CO.,
11 acres, Hemet, 11 shares water stock, worth $1875. Set to walnuts. Interset with peaches and apricots; all kinds fruit, berries, grapes, etc., new 5 room house, large barn. Want Los Angeles. Price $7500; mortgage $4270 100 acres, Brawley, Imperial Valley, want Los Angeles; price $12,000, clear, 160 acres, Alpaugh, good grain or alfalfa, want modern livery or 10 to 20 acres improved, near High School, price $9000, mtg. $2500, 20 acres, Goldfield ranch, good equity or lots, price $4000; clear. 40 acres Rockyford, Colo., good sugar beet, alfalfa or melons, plenty water. House, barn, want ranch here; price $6000; clear. 11 acres Downey, 7 in walnuts, 1 in peaches, 1½ eucalyptus; all interset with barley; want house to $5000, balance mtg., price $9000, clear. 40 acres, 10 miles from Delano, no improvements good alfalfa, surface water 15 feet; want lot; price $1400, mtg. $200. 22 acres, 1½ miles from Escondido, windmill, 2 wells, 4 room house, barn, chicken coops, 7 acres, alfalfa, 6 wine grapes, 2 Muscats; want ½ cash, balance Los Angeles; price $4000. Clear, 160 acres Gilroy, no improvements; want city or beach improved or vacant; price $5000; mtg. $400. 80 acres, 4 miles from Escondido, 35 acres barley and oats, 2 wells, 6 room house; want beach; price $2500, mtg. $800. 6 room modern cottage, Washington Park, 160x150; want city home; price $3800, mtg. $1500; 1½ story 7 room new modern bungalow, East 40th; want 2 lots for $1500; price $4500; mtg. $1500. 3 room California, Metler street, 160x120; want small place on lot, Pasadena, Alhambra or Monrovia. 10 acres, north, $400. 10 room modern 1½-story bungalow, Loma Drive, 50x129, want orange or walnut grove, price $9000, mtg. $2500. 5 room modern bungalow, Richard st., $2450. Must be worth the price, in good location. House located in best residence district in Oklahoma City, and now rents for $25 per month.
EQUITABLE LOAN & INVESTMENT CO.
620-621 I. W. Hellman Bldg.
Sunset Main 4436. Home 6955. 9

FOR EXCHANGE—$8500; DAIRY FARM. A money maker, located on Covina electric line; 6 acres in bearing walnuts; cows, horses, wagons, barns, sheds, on 7th st. car line. Must be completely equipped and in good condition. Pays about 15 per cent. on dairy business alone. Will trade for good Los Angeles property. Submit offers to C. WESLEY ROBERTS CO., 217 Citizens' National Bank Bldg. Home A4834, Main 5378.

FOR EXCHANGE—STOCK OF MERCHANdise in nearby town, with 2-story building and lot, about $8500, city or clear country. 7-room modern cottage in Covina, price $2500, clear; want northern land; near depot.
CARTER & WOY,
A1839. 202½ S. Broadway.

FOR EXCHANGE—
IF YOU HAVE ANYTHING TO EXCHANGE CALL OR WRITE US. RANCHES FOR CITY; COTTAGES FOR COUNTRY; CALIFORNIA FOR EASTERN.
MODESTO LAND CO.,
406 GROSSE BLDG. 9

FOR EXCHANGE—$8500; NEW UNIQUE mission house, a fine home, in Wilshire section, agents or owner give attention now. Will take $4000 in city or cottage here or Long Beach, $4500 can remain 7 per cent. WM. N. HOLWAY, Sole Agent, 609 Laughlin. A1939. 9

FOR EXCHANGE — TWO NICE LOTS IN Venice; equity $4000, for vacant lots or acreage; 5-room, 2-story modern house, lot 50x135, S.W.; equity $3250, for 6-room bungalow or cottage; 5-room modern residence, Westlake, near park, lot 50x150, equity $5000, for 7 or 8-room house, clear. L. B. M'KINNEY & CO., 241 Douglas Bldg. 9

FOR EXCHANGE—SIX HOUSES IN NORTH part of city, value about $20,000; incumbrances about $9000; owner wants clear lots or ranch for equity; will trade either or all.
See I. H. PRESTON, 318 Laughlin Bldg. 9

FOR EXCHANGE—WHAT HAVE YOU TO exchange for 7-room 1½-story new house, fine lot, never occupied; equity $2650; mortgage $1200; call Friday or address CHAPMAN, A2287, 504 Byrne Bldg. 9

FOR EXCHANGE—TWO LOTS IN REDONdo Villa Tract, clear title from Guaranty Co. for lot nearer ocean; will pay difference. Address E, box 196, TIMES OFFICE. 9

FOR EXCHANGE — MODERN 5-ROOM house, furnished, in southwest, value $4500, for choice residence lot or lots of same value. Address X, box 25, TIMES OFFICE. 9

FOR EXCHANGE—WANT LOTS.
We have houses, all parts city, all prices, some furnished, and will take vacant lots as first payment, balance to suit. AMERICAN INVESTMENT CO., 441 San Fernando Bldg. 9

FOR EXCHANGE—
10-acre walnut ranch, $7000.
Income business house at Santa Monica, $4500, mortgage $2000, for city residence.
W. A. VARCOE, 409 Trust Bldg. 9

FOR EXCHANGE—ALFALFA RANCH OR acreage for a beautiful new 8-room house in fine location; price $6000, mortgage $1500. What have you? Price particulars. Address C, box 175, TIMES OFFICE. 9

FOR EXCHANGE—AM FORCED TO EXchange my $13,000 equity in 160x250 lot, Long Beach; lot extends from Strand to car line. Price is $19,000. Best offers. Address D, box 15, TIMES OFFICE. 9

FOR EXCHANGE — 4-FLAT BUILDING close in on high ground, cash value $5000, mortgage $1250. Want home West Adams district, will assume. F. A. PARKER, 347 Douglas Bldg. A5548, Main 6077. 9

FOR EXCHANGE—EQUITY OF $2000 IN 4 lots in industrial district; switch and close to E. Ninth st. a snap; submit good lot in the west or southwest. T. H. HASTINGS & CO., 1000 Central Bldg. 9

FOR EXCHANGE—3 ACRES ON COVINA line, improved; fine for chickens, walnut trees, alfalfa; plenty water; price $3500; want bungalow; sell on easy terms. MRS. M. HOOVER, room 204, 313 W. Third. 9

FOR EXCHANGE—MY SPLENDID 10-ROOM apartment-house at beach, together with 100 acres land, San Diego Co.; want Santa Monica or Los Angeles; vacant preferred. Address D, box 197, TIMES OFFICE. 9

FOR EXCHANGE—
$2500—10 acres of sandy loam soil, 1 mile from Gardena; house and other improvements; mortgage $2000; want clear city residence for equity. W. M. GRAY, Gardena, Cal. 9

FOR EXCHANGE—HOLLYWOOD, NEW, modern, 6 rooms, best part of city; $2000 equity, plenty of time on balance. Want best offer of realty.
9 A1945. C. D. KIMBALL, 201 Fay Bldg.

FOR EXCHANGE—
SAN FRANCISCO.
Lot 222x135, Illinois st., $30,000, clear. Want Los Angeles; will assume. HORACE G. HAMILTON CO., 201 FAY BLDG. 9

FOR EXCHANGE—5 ROOM COTTAGE ON Hobson, $2500, clear; $ good vacant lots; want $ room home, high ground, Westlake district preferred. High assume or pay some cash.

Beautiful 9 room brand new, strictly modern bungalow, large lot, near Echo Park, $5000; half section choice land, Panhandle district, Tex., $5000. Want good ranch, orange preferred, near electric line.

Beautiful 9 room strictly modern home, West 25th, large lot, $8000. Want $4000 home, city, Alhambra or Hollywood.

9 room strictly modern 2 story home, hardwood floors, corner lot, 50x150, choice location, South Figueroa, $3500. Want smaller home or vacant, for $2500 equity.

5 acre La Canada fruit ranch, 3 room modern bungalow, high, richly beautiful, healthy 30-ft. above the fog, only $5000. Want city or lot, each, for $3500 equity.

6 room modern cottage, nice lot, West 18th, near Hoover, $7500. Want, ranch for $4500 equity.

5 room cottage, large lot, city; 7 room home, Long Beach; vacant lot, city. Want ranch for all.

6 room new, strictly modern bungalow, beautiful location, Vermont Square, only $4000. Want good business, groceries, hardware, or other mercantile business.

Beautiful, high, sightly, foothill home, 6 room strictly modern bungalow, large barn, fruit and flowers, 1½ acre lot, double frontage, East Hollywood, $6000, clear. Want close in home, or good vacant.

5 room modern cottage, 40th, near South Park, $2500, mortgage $1,000. Want clear lot for equity.

21½ acres fully improved ranch, Watsonville, two 10 acre ranches near Hemet. Want Chicago for one or all.

We are headquarters for choice exchanges. Don't fail to call.

Phone—Main 8831. IDEAL REALTY CO.,
Broadway 5237. 209 Severance Bldg. 3

FOR EXCHANGE—
H. D. WOOD.
$1000—Two lots for house not over $1500.
$1500—Two lots

Business Chances

FOR EXCHANGE—
Real Estate—Business

FOR EXCHANGE—
$50,000—New modern artistic apartment building, of 32 rooms, on large east front corner; always full; good income. Want good ranch. $12,500—Large corner fronting 150 ft. on Hoover st., fine apartment site; improved with 5-room residence; want other property to $10,000.

$35,000—Large business corner improved with new modern brick building; stores and apartments, all leased. Want apartment house, same or less value, or will put in other good property and take one to $50,000.

$25,000—40 acres, best level land, with water, east of city on electric, all in crop, fine for alfalfa or fruit; a good buy. Want city property.

$15,000—80-acre improved stock and dairy ranch, in San Diego county. Good buildings and fully equipped; well matured and a money maker; on R. R. and also on new electric. Want property here.

$8000—Large corner lot at Venice, between trolley line way and speedway. Want equity in cottage.

$12,000—Modern 6-flat building, Westlake way, always rented. Good lot, good income. Want property in San Francisco, Oakland, Berkeley, San Jose or vicinity.

J. J. PHELPS, 22 H. W. Hellman Bldg. Main 4490.

FOR EXCHANGE—
$5000—Clear, two four-room bungalows and vacant lot in Highland Park. Want income property. Chicago; will assume or pay difference.

$4500—4 good lots in East Hollywood. Want to put in on house in Los Angeles, to $5000.

$7000—Clear, 40 acres of good land, covered with fruit, near Ontario, Cal. Want Los Angeles property.

$7500—Clear, 12 good improved lots, Huntington Beach. Want Los Angeles property.

$5000—Clear, new 6-room modern bungalow, Highland Park. Will accept good clear lots as first payment.

$2000—Clear, frame store building at Lawton, Okla., rented for $30 per month.

$2500—Clear, frame store building at Lawton, Okla., rented for $25 per month.

$4000—Clear, 6-room modern house and 6 lots at Lawton, Okla. Want for any part or all of Oklahoma property; good property in or near Los Angeles.

$3000—Clear, 2 good residence lots, Chicago. Want Los Angeles property.

C. L. GIBBS & SON, 432-4 Citizens' National Bank Bldg. Broadway 7128. 9

FOR EXCHANGE—SPECIAL BARGAIN.
Especially fine alfalfa and dairy ranch, located in Ch- town of Visalia, in the richest ground in the entire San Joaquin Valley; 280 acres of dark sandy loam, 120 acres in alfalfa, and the balance in orchard, wheat and oats; the land is fenced and cross-fenced; unlimited water supply from never-failing source; modern 8-room house and barn; this place is well stocked; 20 head of fine cows, 4 head of horses, 2 mules, and all the farming implements necessary to cultivate the land; this is one of the best bargains ever offered in this district; adjoining land sells for $150 per acre; this elegant ranch can be sold for $35,000, and it only requires $10,000 cash; this property will earn over $1500 per year as a dairy and alfalfa ranch; there is nothing better in this State in the way of land and water than what you will find here. Don't overlook this if you are in the market for a property of this kind. We might be able to take in some city property. Call or write for particulars, see A. T. JERGINS & CO., 400 Herman W. Hellman Bldg. 9

FOR EXCHANGE—
11 acres at Corona, 3 acres, 14-year-old navels, balance, 4-year-old Valencias, buds on 16-year-old stocks, have fruit on this year, crop goes with place; all in cultivation and has always had good care, good 5-room cottage and barn, this place is a fine location, only 3 miles from postoffice, close to schools and churches; high ground and fronts on boulevard, adjoining ranch is subdivided in town lots, 3 shares water stock, the best of soil and level street, oiled and curbed and lighted electricity, city water in house and in yard, on clean side of street, large pepper trees along street, $150 of fertilizer bought and goes with place. Price $12,500; mortgage can run for 3 years at 7 per cent, will take $3000 cash, balance of equity in Los Angeles property or apartment house, furniture and lease.

C. L. PERRIN.
Room 205 Laughlin Bldg. Phones A7388, Broadway 2915. 9

FOR EXCHANGE—GOOD VALUES.
$14,000—Suburban acreage for Portland property.

$16,000—Suburban home for city or grove.
$15,000—Berkeley residence for orange grove.
$12,000—Equity for city lots or house.
$12,000—Local alfalfa land for city.
$9000—Residence on Arapahoe for bungalow.
$8000—Altadena orange grove for residence.
$7500—Modern residence for income.
$5500—Furnished residence for apartment site.
$7200—Flats. Want residence or lots.
$5000—Apartment site for good cottages.
$4000—Hollywood residence for Imperial lands.
$4000—Pasadena income for city lots.
$4000—Residence for bungalow in Pasadena.
$3500—Residence in Burbank, furnished.
$3000—Tulare county acreage for city.
$2750—Pasadena bungalow for city bungalow.
$2500—Lots for Adams Heights lots.

J. C. GRIBEN, 702 TRUST BLDG. 9

FOR EXCHANGE—
A WEALTHY HOTELMAN WISHING TO LOCATE IN LOS ANGELES FOR HIS HEALTH, WILL EXCHANGE FOR HIGH GRADE SOUTHERN CALIFORNIA RANCH HIS FIVE-SIXTH INTEREST, CONSERVATively VALUED AT $200,000 IN CAPITAL STOCK OF LARGE EASTERN RESORT HOTEL. HOUSE IS IN SUPERB CONDITION WITH GROSS RECEIPTS AVERAGING $400,000 EACH YEAR FOR FIVE YEARS. SOLD REMAINING ONE-SIXTH INTEREST, THUS INSURING PATRONAGE AND SUPPORT. THIS PROPERTY CAN BE LEASED AT $40,000 FOR FURTHER PARTICULARS ADDRESS

H. JEROME TOY & CO.
9 607-8 CHAMBER OF COMMERCE BLDG.

FOR EXCHANGE—

WEST ADAMS HOME.

Modern 2-story, 8-room residence, just off Adams car, choicest section. 2 FACES EAST ON LOT 75x150. There is a mortgage of $3500 for 3 years at 6 per cent. The property would be cheap at $8000. For the equity, want a less expensive house; would consider cottage or bungalow, if well located.

HOLMES-WALTON CO.,
804-6 GRANT BLDG., 6TH & BROADWAY. 9

FOR EXCHANGE—
Mortgage on 230-acre improved ranch, $17,000. Business house in Santa Monica, $4500. 10 lots on Manhattan Beach, $3500. 10-acre walnut ranch, Inter-sat alfalfa, $7000. Loan $3000 mortgage; equity $20,500. Want city income for above.

20 acres choice alfalfa land with deeded water right, $5000. And close-in city lot, street work and sewer, close to churches, schools, stores, parks and 3 car lines. Price $1500; both for residence.

W. A. VARCOE & CO.,
9 400 Frost Bldg.

FOR EXCHANGE — $8500; RARE OPPORtunity; dairy business and 4 acres walnuts; gross income $450 month; want land or lots. Also fine fruit, berry and poultry ranch, good buildings, water right; want grocery, furniture or implement business, country town.

$15,000—Clear lemon ranch and city property for what have you?

$6000—Four clear Long Beach lots and cash; trade one or all for equities in houses.

$4000—Clear, 10 acres, $400.000—Orange, lemon, walnut groves, city property, eastern farms, or cocoa and banana ranchs in Cuba.

RUPHEIMER REALTY CO.,
605 H. W. Hellman Bldg.
9 Phones Home A6266, Broadway 2455.

FOR EXCHANGE—
[illegible] room ranch, improved; want city.
$7500, 10-room ranch, improved; want city.
$6000, 8-room ranch, improved; want city.
$4500, 5-room ranch, improved; want city.
$3500, 5-room ranch, improved; want city.
$2500, 4-room ranch, improved; want city.
$1500, 3-room ranch, improved; want city.

We have all kinds of swaps, traded $140,000 worth of property last month, why not let us trade yours? STREHB, 712 Grant Bldg. 9

FOR EXCHANGE—FOR SMALL RANCH, one or two acres with improvements, a 9-room residence, apartment house, store or 2-story brick building, west side, and rent less than $1.50 per month; two years' lease. Address E, box 91, TIMES OFFICE. 9

FOR EXCHANGE—
WANT LAND OR CITY.
$5000 TO $50,000 CASH.
and clear business property in Goldfield or Las Vegas, Nev., San Francisco, Ogden, Utah, or Colorado
METZLER INVESTMENT CO.,
401-402 Stimson Blk.

FOR EXCHANGE—

WANTED—An orange grove up to $20,000. Must be clear. Will exchange Los Angeles income property for same.

Also want an orange grove, worth $10,000. Have Los Angeles city property to exchange for same; residence or income property.

HOLMES-WALTON CO.,
804-6 GRANT BLDG., 6TH & BROADWAY. 9

FOR EXCHANGE—
Mortgage on 230-acre improved ranch, $17,000. Business house in Santa Monica, $4500. 10 lots on Manhattan Beach, $3500. 10-acre walnut ranch, Interset alfalfa, $7000. Loan $3000 mortgage; equity $20,500. Want city income for above.

20 acres choice alfalfa land with deeded water right, $5000. And close-in city lot, street work and sewer, close to churches, schools, stores, parks and 3 car lines. Price $1500; both for residence.

W. A. VARCOE & CO.,
9 400 Frost Bldg.

FOR EXCHANGE — $8500; RARE OPPORtunity; dairy business and 4 acres walnuts; gross income $450 month; want land or lots. Also fine fruit, berry and poultry ranch, good buildings, water right; want grocery, furniture or implement business, country town.

$15,000—Clear lemon ranch and city property for what have you?

$6000—Four clear Long Beach lots and cash; trade one or all for equities in houses.

$4000—Clear, 10 acres, $400.000—Orange, lemon, walnut groves, city property, eastern farms, or cocoa and banana ranchs in Cuba.

RUPHEIMER REALTY CO.,
605 H. W. Hellman Bldg.
9 Phones Home A6266, Broadway 2455.

FOR EXCHANGE—
[illegible] room ranch, improved; want city.
$7500, 10-room ranch, improved; want city.
$6000, 8-room ranch, improved; want city.
$4500, 5-room ranch, improved; want city.
$3500, 5-room ranch, improved; want city.
$2500, 4-room ranch, improved; want city.
$1500, 3-room ranch, improved; want city.

We have all kinds of swaps, traded $140,000 worth of property last month, why not let us trade yours? STREHB, 712 Grant Bldg. 9

FOR EXCHANGE—FOR SMALL RANCH, one or two acres with improvements, a 9-room residence, apartment house, store or 2-story brick building, west side, and rent less than $1.50 per month; two years' lease. Address E, box 91, TIMES OFFICE. 9

FOR EXCHANGE—
Real Estate.

FOR EXCHANGE—40 ACRES, GOOD LOCATION, 8-mile S. W. of Buena Park; vacant; best of soil for alfalfa, good well, large pumping plant close to irrigate from, $3000; want city or beach residence.

20 acres, close in, vacant; water piped for irrigation; 20 shares water stock; a snap; $6000; mortgage $1450; wants good residence or vacant lots in good location.

40 acres; 30 seeded to oats, rest set to apricots, full bearing; small house, barn, chicken-house, all farm tools, wagon, cow, 100 hens, large pumping plant; $10,000; one-half cash, one-half good exchange.

20 acres corner property, good location, all seeded to barley; oats, potatoes, crop goes if sold before taken off; new 4-room house, good barn; windmill, tank and house, chicken-houses and corrals, fine team horses, harness, wagon, all farm tools, 2 cows, chickens; this fine home, $7000. Owner wants good 6-room house in city, Boyle Heights preferred.

72 acres joining city of Waaco, Kern Co., best of soil for alfalfa, oranges or deciduous fruits, seeded to grain this year; worth $150 per acre, will take $100 per acre; want good city or beach residence.

80 acres, all fenced; family orchard, peaches, apricots, oranges, lemons, walnuts, apples, figs, berries; 6-room house, barn, windmill, large tank; 2 acres fenced for chickens and house; 2 good wells, water close to surface; will make fine alfalfa ranch; all tools. BARGAIN, $16,000; $4000 cash, and good residence in city, Long Beach or Pasadena, up to $4000; balance 10 years' time if wanted. If you want a good farm, get this quick. Close to school and railroad station.

THE L. A. EVANS CO.
Real Estate and Investments.
118 W. Central st., Anaheim, Cal.
Or 421 Henne Bldg., Los Angeles, Cal. 9

FOR EXCHANGE—SOME GOOD ONES.

$12,500—Clear, 11-room modern residence Westlake section; want lesser value, vacant or improved, and about half cash, or mortgage.

$6500—Mortgage $2500, 2-story strictly modern 7-room house, S.W., near 32nd and Hoover. Want lots and cash on smaller; might assume.

$4500—Or any part—Union Trust Co. (L. A.) stock; pays 5 per cent. net per annum. Exchange, with cash, for Hollywood property.

$3500—2 clear lots, 50x200 each, near Fair Oaks and Congress, Pasadena. Want L. A. or Hollywood, and pay difference.

$3000—7-room cottage, Ocean ave., Ocean Park, facing ocean. Lot 40x125. Will trade on reasonable terms, or exchange for Pasadena and pay some difference.

$2250—Clear, 2 lots, one a corner, East Los Angeles. Exchange with about $5000 cash for 9 or 10-room modern residence, W. or S. W.

$2000—Clear, 6-room house, E. 44th, near Central, rents $12 month. Want residence south, near Washington street, up to $3500.

$1500—Handsome corner lot, 6x150 to alley, good for 3 houses; near Central-ave. car line. Want lot, good location, Santa Monica, vicinity, up to $1000, or small improvements, full value.

CROAKE & McCANN, 229 Douglas Bldg.
Phones A1812. Main 3450. 9

FOR EXCHANGE—$20,000—Clear, Flats and apartments, 6th and Figueroa. This is close in income property. Want apartment house or business property, southwest, up to $40,000.

$35,000—Mtg. $15,000. Arcade depot district. 3 story pressed brick apartment and rooming house, new and up to date. This is paying 9 per cent. on the price asked. Prefer clear for equity. Make offer.

$12,000—Mtg. $2500. Westlake, 12 room house, lot 50x150 to alley. Want smaller place clear for equity. Will give good trade. What have you?

$7000—Mtg. $3000. Southwest, 9 room new and modern house. Want or will consider Boyle Heights cottage.

$3000—Clear, Boston, 6 acres, 5 cent fare, on trolley line.

$1200—Clear, Haverhill, Mass., 3 acres, close in town. Want beach, will assume.

$12,000—Mtg. $3000. Business corner on W. 18th street, store and 7 living rooms; room for more buildings; want ranch, farming land preferred.

J. T. PETERS, with D. L. PETERS, 627-628 H. W. Hellman Bldg. 9

FOR EXCHANGE—SOME GOOD ONES.

$2500—Denver residence, clear; rented for $22.50 per month; this bungalow; will assume.

$7500—Corner on West 48th, lot 53x181, 8 room cottage; want cottage for $5000 equity.

$8000—Clear, Nebraska improved farm; want merchandise, stock or offers.

$9000—Clear, Figueroa street lot, near 3d; want income and will assume to $16,000.

$11,500—10 acres, orange and lemon grove, 9 room house, at Corona; want city residence.

$13,500—Income flats on close-in corner, all rented; income $1485 per month; part trade.

$30,000—Fine corner, stores and apartments; all rented; partly on lease; income $2900 per year net; will take vacant lots up to $9000.

$25,000—Corner, Central ave. and 50th, near Pico, 90x144 to alley; want city income.

$8,000—Fine income property, close in clear. Want vacant corner on Main or Moneta ave., for all or part.

$50,000—Redlands brick block; want city.

$150,000—Pasadena income; want ranch.

ARTHUR BENNETT, 809-10 Lissner Bldg.
F2527. Main 2372. 524 S. Spring st. 9

FOR EXCHANGE—
A HANDSOME COLONIAL HOME.
Located between the city and Pasadena,
OVERLOOKING THE ARROYO
and many miles of surrounding country, affording a beautiful and permanent panoramic view.
Opportunity for effective landscape gardening.
One of the most prominent knolls between the cities and finely tiled with live oak trees, shrubbery and pretty rose bushes.
TWO-STORY GARAGE.
Retaining walls and the other necessary expensive improvements are in now.
PRICE $40,000.
Will consider first-class city property up to fair value, or take back mortgage. Come in and see photograph and plans.
ROBERT MARSH & CO.,
140 W. Fifth st., Security Bldg. Both Phones

FOR EXCHANGE—$12,500—Mtg. $1200. Arcade district, 4 flat building, lot 40x140, rented winter and summer. This is worth the money. Owner wants a residence southwest, might add cash.

$2500—Clear, Glendale, 2 lots on Brand blvd. Want cottage in Los Angeles.

$6000—Mtg. $2500. 30 acres Lakeview, Riverside county; 20 acres olives, 10 acres in grain; 30 shares of water. What have you?

$2500—Mtg. $1400. Business corner southwest, lot 40x135, one store room and 4 living rooms, 4 room cottage, and real estate office. This is a good property. Owner needs money. Will take part in exchange. Investigate this.

J. T. PETERS, with D. L. PETERS, 627-628 H. W. Hellman Bldg. 9

FOR EXCHANGE—CITY, $1000, 2 CLEAR lots, Denver, and small amount of cash for equity in cottage or rooming house. $4500—Large 10 room house, Covina, for Los Angeles.

$4000—Fine business block, Victor, Colo., income $55 per month, for city or ranch property in Southern California.

$20,000—Apartment house on the ocean front at Long Beach, well rented, for cheap acreage.

Y. E. STOCKWELL & CO., 304 Grant Bldg.
A2814. Main 1589. 9

FOR EXCHANGE—COTTAGE AND LOT, Los Angeles, S.W., $2000, clear; cottage and lot, Los Angeles, S.W., $1200, $1200 mortgage; Cincinnati business property, $6000, clear; Colorado business property, $2500, clear. These are bed rock cash figures. Total, $13,200, $1200 mortgage. Will trade for clear residence, orange grove or ranch of equal value. No mortgaged property wanted. Address "GROVE," box 153, Venice, Cal. Also have fine improved fruit ranch, $6000, to exchange.

FOR EXCHANGE—I WANT TO TURN MY Wyoming ranch into Los Angeles county property and will assume some; located in Uenta county, on Horse Creek, a branch of Green River, 160 acres, small house and barn, 2 miles from P.O. Abundance of water; yields big hay crop. In beautiful mountain valley, railroad surveyed through it; a splendid investment, but I'm stuck on California and want a trade. Price $7500, all clear. Owner, Address N, box 275, TIMES BRANCH OFFICE.

FOR EXCHANGE — 20 ACRES BETWEEN Norwalk and Artesia, S. P. and Santa Ana electric, pumping plant, water to sell, 6-room house, barn and stanchions for 4 horses and 10 cows, fine family orchard, plenty of gum trees for wood, ½ in alfalfa, balance in oats and barley; sandy loam, no alkali; $7500, mtg. $2500. Will exchange equity for IMPERIAL or COACHELLA land or L. A. improved. CONSOLIDATED REALTY CO., 210 Chamber of Commerce. A6008, Main 6006. 9

FOR EXCHANGE—BOYLE HEIGHTS, 37 minutes from 1st and Spring, 1 block of 1st st., 60x140 to alley, two houses, 4 and 6 rooms; graded street, sewer, water, gas, trees, clear. Want country property, improved preferred. CONSOLIDATED REALTY COMPANY, 210 Chamber of Commerce. A6008, Main 6006. 9

FOR EXCHANGE—FOR EXCHANGE—Two clear lots on Huntington Drive, one electric automobile and one trust deed for some income property in Los Angeles; will assume; might consider Redondo, Santa Monica or Long Beach.

H. F. HAISH, 523 Central Bldg.

FOR EXCHANGE—LIST YOUR EXchanges with us. We have a large list of exchanges and can probably effect an exchange from our list at once. RELIABLE REAL ESTATE & INVESTMENT CO., 410 O. T. Johnson Bldg. Phones A6256, Main 6947. 9

FOR EXCHANGE—
Wanted—Lots, houses, ranches and acreage in Los Angeles for Tulare county lands and orange groves.
Forward particulars to
STRATHMORE REALTY CO.,
Strathmore, Tulare Co., Cal.

FOR EXCHANGE—

OWNERS.
I respectfully solicit your exchanges, country and city. What have you? What do you want?
FRANK W. CAIN,
Real Estate Exchanges,
414 Exchange Bldg. Phone A6609. Third and Hill sts.

FOR EXCHANGE—
Beautiful 10 acre country home. The show place of Oceanside, every variety of fruit. Including 5 acres apples, in high state of cultivation, $3000 improvements in grounds and buildings; rents for $75 to $100 month in summer; good income ranch. Price $12,500; mtg. $2500. Will exchange for good L. A. property from owners.

BEACON LUMBER CO.
6th and Main. 406 Severance Bldg. 9

FOR EXCHANGE—
OWNERS.
I respectfully solicit your exchanges, country and city. What have you? What do you want?
FRANK W. CAIN,
Real Estate Exchanges,
414 Exchange Bldg. Phone A6609. Third and Hill sts.

FOR EXCHANGE—
Nine-room modern house with 77 ft. lot on South Pasadena ave., Pasadena, three blocks from the Hotel Green. Will take clear Los Angeles property or acreage. What have you?

See W. E. JONES,
Home 10345. 320 Pacific Elec. Bldg.,
Sunset H'way 2468. 6th and Main.

FOR EXCHANGE—I HAVE A NEW 30-H.P. 4-cylinder Chalmers-Detroit tourabout, 1909 model, equipped with top and Warner speedometer, only run a few hundred miles. I find the car too large for my needs. Want a lot in the Wilshire section or southwest; value of car $1350; will pay cash difference for good real estate. Address, giving description and exact location of property. Address B, box 10, TIMES OFFICE.

FOR EXCHANGE—NEW, MODERN 5-ROOM residence, 5 minutes' ride from business center; price $7500, clear, except $2500 mortgage and a modern 7-room bungalow; well located in Monrovia, on 2 lots together, $6250 each; price $5500; want city or vacant building lots for one or both.

CARTER & WOY,
A1329. 205½ S. Broadway. 9

FOR EXCHANGE—
TELEPHONE BONDS TO $50,000 AND RESIDENCE—WANT ORANGE GROVE OR BUSINESS PROPERTY.
$42,500—For handsome new 10-room residence, furnace, garage. Lot 120x150, on W. Washington.
HARRY B. GOODMAN CO., 701 Pay Bldg. 9

FOR EXCHANGE—
We have a 7 room house in Pasadena; price $3500, mortgage $1500, 3 years, 7 per cent.; also 40 acres of land, price $2000, clear. Will exchange both for good lots or residence in Los Angeles.

We have 160-acre farm in Missouri; price $15,000, mortgage $4000; runs 7 years at 7 per cent. Want residence.

We also have two 200-acre Missouri farms, highly improved; price $10,000 each; mortgage $4500; 7 years at 7 per cent. Will consider good California property.

KUNS-WALL REALTY CO.
F4548 210 Mercantile Place, Broadway 1865. 9

FOR EXCHANGE—$6000, 220 ACRES, FINE timber land, Del Norte county; clear; want equity in lots.

$20,000—Mtge. $7000. Long Beach vacant. Want land.

$20,000—Fine property on Orange st.; rent value $200 per month. Mtge. $6500. Want bungalow, clear, and other property.

$35,000—Mtge. $20,000, 6 per cent., 2 years. Want orange grove or alfalfa lands, clear.

$65,000—Mtge. $17,500. Finest and best paying apartment-house in town; want $30,000 cash and other clear property.

GEORGE W. HAINES,
Frost Building. 9

FOR EXCHANGE—

20 ACRES, CHINO RANCH.

Fine piece of land, level, in artesian belt, 2 miles south of Ontario; all in cultivation and improvements on all sides; cash price, $150 per acre; want city improved, same value.

See E. A. GRAY, with
THE G. H. A. GOODWIN CO.,
202-3 Central Bldg.
F2150, Main 7359. Member Realty Board. 9

FOR EXCHANGE—
$7500—Mortgage $2500, 10 acre ranch, San Fernando, 6 acres in 9 year old Washington navels, 4 acres in olives, 6 room house, outbuildings, want city improved.

$3500—Clear, 5 acres near McKinley Home, 3 room house, large chicken corrals, stock, implements, want city.

$4500—Mortgage $500, 2 houses, Pico Heights, want ranch.

$3500—Mortgage $1000, 40 acres near Delano, want city.

$2000—Mortgage $600, 9 acres, Ontario, 4 acres in apricots, want city.

E. BECKER, 620 S. Spring. 9

FOR EXCHANGE—

LOOK — LOOK — LOOK.

$3500—FOR NICELY IMPROVED RANCH OF 3 ACRES. ONLY FEW MINUTES' RIDE FROM LOS ANGELES IN COVINA LINE. SPLENDID 4 ROOM HOUSE, BARN, WINDMILL, TANK, ETC. THIS PLACE IS JUST 4 MINUTES' WALK FROM STATION. WILL TRADE FOR VACANT OR IMPROVED.

HOBART MARSH & CO.,
140 W. 5TH ST. SECURITY BLDG. 9

FOR EXCHANGE—

$3000—$3000.

Five-room modern cottage, sewer connections; lot 40x120. Central and 24th. Will accept good vacant lot or up-to-date auto, furniture preferred, up to $1000-$1200. A little cash, bal. 3 years' time on payments if preferred.

INGRAM & BRIGGS,
23 and 29 Central Bldg.
Phone Main 29. F2263. 9

FOR EXCHANGE—$2000, EQUITY IN $2500 modern 6-room cottage, clear city, in Southern California. Might assume small amount.

80-foot corner with small house on Compton ave., and desirable front lot facing San Pedro and Wall street with store room. Value of both $5500. Want west or southwest property.

4-room bungalow, South Moneta ave., $1500, for small acreage. (Not near ocean.)

F. F. SCHRIVER, 625 Pacific Electric Bldg. 9

FOR EXCHANGE—OR SALE—
My beautiful home, containing 11 rooms, dressing-rooms, etc.; reception hall, 15x22; parlor, 18x20; chamber, 18x22, etc.; elegant chandelier fixtures, large basement, hot water heat, furnace and everything up-to-date and in first-class condition. Lot 75x190. East front. Prettiest street and finest residence section in city. Am leaving city and will sell or exchange at $16,500. Mortgage $7500 at 6 per cent., can remain. Consider Long Beach. Cash value only. Address OWNER, D, box 62, Times Office.

FOR EXCHANGE—$3000, CLEAR, 6 LARGE lots at the Palms on the Knoll. High and slightly, want Los Angeles income; will assume.

FIGUEROA NORTH OF JEFFERSON, 7 room modern house, lot 70x200. Price $12,000; mortgage $7000; want vacant.

CHICAGO PROPERTY WANTED in exchange for Los Angeles.
HAUGH-SANTA REALTY CO., 214 H. W. Heilman Building. 9

FOR EXCHANGE—
VALUABLE APARTMENT HOUSE SITE.
LARGE LOT, 100x151 FT.
4 ALLEYS.
9 BLOCKS FROM 3RD AND BROADWAY.
Level, high, sightly; good cottage, bringing in $12 per month; mortgage $5300, 7 per cent. Equity $3800; will take $15,000 residence on high ground and give back mortgage $5000 for the above equity.

Ask for MR. WARFIELD,
F1225. 815 Security Bldg. 9

FOR EXCHANGE—
8-room residence, choice section; high ground; Oxford ave., corner, east front; beam ceilings, polished oak floors, 2 fireplaces, handsome electric effects, 2 buffets, enameled bath, 3 toilets, fine kitchen; furnace heat to all rooms. Beautiful lawn and flowers; mortgage $4400, 6 per cent., 3 years. My client wants clear lot for this equity.

Ask for MR. McGINN.
F1225. 815 Security Bldg. 9

FOR EXCHANGE—$18,000, LARGE CORNER, 2 minutes' walk from Courthouse, most sightly corner in Pasadena; large house; will sell at $15,000 spot cash would be best bargain now offered, but for a few days can offer it as follows—$4000 other good property, eastern encumbered, $3000 cash, balance reasonable time at 7 per cent. This property will bring you $25,000 before the new postoffice and Hall of Records are completed. JAMES THOMPSON, 348 West First st.

FOR EXCHANGE—W. ADAMS AND VERmont, close in, 6-room bungalow, elegantly finished, hardwood floors, beam ceilings, panelled wainscote, Marshall-Sterns folding bed in den; finest electric and other fixtures; handsome fireplace, cement porch, lawns and flowers, back and front; auto garage, tool-house; nothing lacking. $6000; mortgage $3500; want Long Beach for equity; prefer L. B. Park tract, vacant. Address D, box 61, TIMES OFFICE.

FOR EXCHANGE—
Wanted—Lots, houses, ranches and acreage in Los Angeles for Tulare county lands and orange groves.
Forward particulars to
STRATHMORE REALTY CO.,
Strathmore, Tulare Co., Cal.

FOR EXCHANGE—

OWNERS.
I respectfully solicit your exchanges, country and city. What have you? What do you want?
FRANK W. CAIN,
Real Estate Exchanges,
414 Exchange Bldg. Phone A6609. Third and Hill sts.

FOR EXCHANGE—
Beautiful 10 acre country home. The show place of Oceanside, every variety of fruit. Including 5 acres apples, in high state of cultivation, $3000 improvements in grounds and buildings; rents for $75 to $100 month in summer; good income ranch. Price $12,500; mtg. $2500. Will exchange for good L. A. property from owners.

BEACON LUMBER CO.
6th and Main. 406 Severance Bldg. 9

FOR EXCHANGE—
Nine-room modern house with 77 ft. lot on South Pasadena ave., Pasadena, three blocks from the Hotel Green. Will take clear Los Angeles property or acreage. What have you?

See W. E. JONES,
Home 10345. 320 Pacific Elec. Bldg.,
Sunset H'way 2468. 6th and Main.

FOR EXCHANGE—I HAVE A NEW 30-H.P. 4-cylinder Chalmers-Detroit tourabout, 1909 model, equipped with top and Warner speedometer, only run a few hundred miles. I find the car too large for my needs. Want a lot in the Wilshire section or southwest; value of car $1350; will pay cash difference for good real estate. Address, giving description and exact location of property. Address B, box 10, TIMES OFFICE.

FOR EXCHANGE—NEW, MODERN 5-ROOM residence, 5 minutes' ride from business center; price $7500, clear, except $2500 mortgage and a modern 7-room bungalow; well located in Monrovia, on 2 lots together, $6250 each; price $5500; want city or vacant building lots for one or both.

CARTER & WOY,
A1329. 205½ S. Broadway. 9

FOR EXCHANGE—
TELEPHONE BONDS TO $50,000 AND RESIDENCE—WANT ORANGE GROVE OR BUSINESS PROPERTY.
$42,500—For handsome new 10-room residence, furnace, garage. Lot 120x150, on W. Washington.
HARRY B. GOODMAN CO., 701 Pay Bldg. 9

FOR EXCHANGE — EQUITY $2300 IN 40 acres level first-class land, pumping water 40 feet, all fenced, Tulare county. This property will bear closest investigation. Owner can put in three clear lots, price $1500. Exchange for city, Pasadena or Pomona, may assume.

Seattle lot, price $750, and house and lot near Chicago, price $1500, for Nebraska or Kansas.

Two clear lots, city, price $4000, clear. Want eastern income.

North Main-street corner, price $14,000, for orange grove.

$1000 equity Redlands for Antelope Valley.
HOUSE & ANDERSON, 308 Bryson Block. 9

FOR EXCHANGE—

160-ACRE RANCH.

400 acres cleared and tillable, 500 acres timber, rolling land; fine stock and grain ranch; 20 acres apples and peaches bearing; 10 acres more being planted; soil rich, very productive; water from living springs; house (furnished,) large barn, cow shed, wagon shed, 10 horses, 4 cows, tools, 6 wagons, implements, etc.; 45 miles from San Francisco; $60,000. Want California or eastern. Owner cannot operate ranch.

HORACE G. HAMILTON CO.
9 200-201 Pay Bldg.

FOR EXCHANGE—BY OWNER, 2 LOTS, 50x 219, double front, near corner Pico and Figueroa; 1 block to 2 car lines; 2 modern cottages, fine apartment-house site; recently appraised by savings bank at $12,500; mtge. $5500. Will sell for 20 per cent. less than bank appraisement, or trade $7500 equity for property farther out, or Hollywood, Glendale, Alhambra, Pasadena, or a small improved ranch near L. A., and electric line, or for a good apartment-house. S. A. D. GRAY, owner, 228 W. First st. Phones A6055, or B'way 1312. 9

FOR EXCHANGE—
$7500.
Swell neighborhood. Restricted district.

ARAPAHOE NEAR PICO.

Swell 8-room, 2-story.
Lot 50x150 to 20-foot alley.
Bank loan $5000.
$4500 equity for city or Ocean Park.
H. P. ERNST,
Room 213 Tajo Bldg.
Cor. First and Broadway. 9

FOR EXCHANGE—
A fine orange grove close to the city, income $4000, this year; will take a good $6000 home as part pay. See us.

A fine double house, nice grounds and will rent for $55 per month, value $6000, mortgage $2500; will accept good vacant property in or near Pasadena for equity.

A fine home in Pasadena, value $12,000; for business or for acreage.

15,000 acre ranch in San Diego county.
ISAAC SPRINGER & CO., 234 Wilcox Bldg.
A3626. 9

FOR EXCHANGE—320 ACRES,
TULARE COUNTY.
320 acres of fine level sedimentary soil; in the flowing well district of Tulare county; 7 miles from Railroad and has station in town; another 5 miles south; this land is without a blemish, and I consider it the finest half section in the San Joaquin valley; today on a trade, $16,000. Will take Los Angeles improved at value for same value. THOMSON, 522 S. Main. F1764. 9

FOR EXCHANGE—
TEN OR SIX ACRES AT FOOTHILLS with nice modern 6-room cottage, good barn, 10 shares water, fruit and walnut trees, fine soil, only 20 minutes' car ride from 8ixth-street line; very desirable; price on 10 acres $3000, or 6 acres with house and barn at $6500. Will take cottage or small flat as part. This is very fine, so see me quick.

ALLEN C. ADY & CO.,
430 S. Broadway. Room 624.
Home F1339, Sunset Bdwy. 2435 9

FOR EXCHANGE—
Clear property, will pay a little cash or assume small amount. Have lot 50x171 with new 4 room house and barn, $2000; clear residence lot, Cahuenga, $1650, clear. Also acres best orange land at Terra Bella, $1200. Clear. What have you for this combination?

See C. L. MURPHY, with
THE G. H. A. GOODWIN CO.,
202 Central Building.
F2150. Main 7359. Member Realty Board. 9

FOR EXCHANGE—80 ACRES FINE LAND, Tulare county, worth $60 per acre; want desirable home, 5 to 7 rooms.

Want residence, 10 to 15 rooms, in exchange for clear 80 acres in Tulare county.

Have a small cottage on Pico Heights to put in as a first payment on either of the above homes.

MICK & CORBIN,
420 Security Bldg.
9 F1221, Main 3224.

FOR EXCHANGE—
What have you for Pasadena ave. business corner, $7000, equity?

Santee st. house, 5 rooms, lot 50x204, $10,000, clear?

Industrial 900 feet on Santa Fe tracks, 7 acres, $14,000, clear?

Central ave. near 9th, income $16,000, clear?

See Mr. Simms with C. WESLEY ROBERTS CO., 217 Citizens Natl. Bank Bldg.
Home A4834. Main 5378. 9

FOR EXCHANGE—
7th street, corner, near Figueroa, for alfalfa or truck farm, within 25 miles of Los Angeles. Must have at least 200 acres, value of corner $40,000. Will pay cash difference up to $40,000.

ERKENBRECHER SYNDICATE (LTD.)
Mr. Fisher. 120 West Sixth street. 9

FOR EXCHANGE—HOBART BLVD., RESIdence of 8 rooms, high ground, fine location, east front, oak floors, modern in every way, lot 50x142, highly improved. This is a handy place and not a trading proposition; want 6 or 7 rooms, Highland Park or Glendale way, for $4000 equity. J. F. VAWTER CO., 622-23 Grant Bldg. A 4945. 9

FOR EXCHANGE—
OCEAN PARK FOR CITY OR PASADENA.
One of the best houses in Ocean Park. Eight large rooms and basement. Beautiful grounds; lot 50x150, facing ocean. Value $6500, clear. Will exchange well up to $5000 equity. Fine 6-room fairly modern house, and pay some cash.

"IT PAYS TO SEE US."
EDWARDS & WILDEY COMPANY.
Main 9307. 232 Laughlin Bldg. Home 10767. 9

FOR EXCHANGE—
Fine apartment house lot, for residence.

20 foot alley on side,
$10,000 clear.
ERKENBRECHER SYNDICATE (LTD.)
120 West Sixth street.

Mr. Fisher. 9

FOR EXCHANGE — SIX-ROOM 1½-STORY house, east front, 1 1-2 blocks from Prospect car line, on Hartford ave., Hollywood; lot 90x 248; barn, fruit trees, etc.

Price $7000, worth more.
Mortgage $4500, runs 4 years.
Equity $2500 for what have you?
H. F. ERNST, or A. J. REYES, 313 Tajo Blk., corner First and Broadway.

FOR EXCHANGE—RESIDENCE AND CASH—WANT ACRE.

$35,000—For 14-room brick residence, finished in mahogany, Furnace, electric elevator, shower bath, 3 bathrooms, billiard room. Lot 150x200.

HARRY B. GOODMAN CO., 701 Pay Bldg. 9

FOR EXCHANGE—
$3300—
New 6-room furnished cottage, one block from beach, Santa Monica; well rented; corner lot, near Arcadia Hotel. Consider good vacant for my $3300 equity.

DARLING BROS.,
9 Home A1265. 524 Merchant Trust.

FOR EXCHANGE—
40 BUILDING LOTS—WANT RESIDENCE OR LAND.
$25,000—For 40 lots near 28th and Central. Exceptionally fine for contractor or builders. Street work in. Will pay some cash.
HARRY B. GOODMAN CO., 701 Pay Bldg. 9

FOR EXCHANGE—BY
I WILL C. PRATHER.
At Altadena, foothill acreage,
Fine soil and location,
9 acres set to fine trees.
Water abundance, in fact unmatchable.
At 402 UNION TRUST. 9

FOR EXCHANGE—
NEW COTTAGE—WANT LOT OR GROVE OR RESIDENCE SOUTHWEST.
$2300—For 6 rooms on 40th near South Park, lot 45x140. Lawn and fruit trees. Will assume.
HARRY B. GOODMAN CO., 701 Pay Bldg. 9

FOR EXCHANGE—
$10

FOR EXCHANGE—
Real Estate.

FOR EXCHANGE—
Clear lots, Long Beach; well located, one entire half block of ocean to value of $2000, or some here. Prefer S.W. 9
R. D. TINKLEPAUGH,
207 Grant Bldg.

FOR EXCHANGE—
ORANGE GROVE—WANT LOT OR HOUSE.
$20—5 acres sold navels, 12 years; 10 shares water. Owner. Will assume large amount. HARRY B. GOODMAN CO., 701 Pay Bldg. 9

FOR EXCHANGE—$20 ACRES ROUGH Santa Monica mountain stock ranch; house and barn, plenty water and oak wood; also 2 lots Huntington Park for orange grove or any property at or near Redlands. Price $20. S EUREKA ST., Redlands. 11

FOR EXCHANGE—
WANT SIERRA MADRE.
$20—New 5 rooms, 54th st., 50x130. Prefer this. HARRY B. GOODMAN CO., 701 Pay Bldg. 9

FOR EXCHANGE—$20 ACRES.

For good cottages or vacant lot in city; say what you have. Must deal direct. See W. S. PITTS & CO., 601 Union Trust Bldg. Main 2440. 9

FOR EXCHANGE—GRANGE GROVE.
Fine grove at San Dimas, La Verne district; income now nearly $1000; 10 acres bearing; modern house; everything first-class; plenty of water to sell; free and clear and in the finest condition; no mortgage $7500, 6 per cent. Equity and some cash. This is a bargain. 9
J. W. GILBREATH,
702 Frost Bldg.

FOR EXCHANGE—10 ACRES IMPROVED
Within this opportunity. See W. S. PITTS & CO., 601 Union Trust Bldg. Main 2440. 9

FOR EXCHANGE—HOLLYWOOD, $6000, lot, modern, 6 rooms, close to car line and schools. Oiled streets, beautiful surroundings, and view. Want equity in beach lots as first payment, balance can remain. Address C, box 36, TIMES OFFICE. 9

FOR EXCHANGE—
10 ACRES WALNUT GROVE, within 5 miles city; good income; good soil, water, etc. Want city income and cash.
R. D. TINKLEPAUGH,
207 Grant Bldg. 9

FOR EXCHANGE—
RESIDENCE—WANT RANCH.
$9000—7 rooms, new, south Pasadena; lot 50x150; all fruit trees. Will assume.
HARRY B. GOODMAN CO., 701 Pay Bldg. 9

FOR EXCHANGE — OR SALE—SIX-room bungalow, 4 block to car line, in Redondo; price $3500; terms $500 cash, balance $35 per month; all fenced, lawn, chicken run, rubbery. This property must be sold at once; no other reasonable offer will be refused. Call at ALHAMBRA REALTY CO., 1st floor, Bradbury Bldg., Main 457. 9

FOR EXCHANGE—2 10-ACRES POULTRY ranches, 2 miles from Riverside, Arlington car; 1 has 5-room house, barn, tank, etc. Remembered as Owner wants exchange for lots in Los Angeles; will consider vacant lot for one, or for furniture. Submit offers. Address 1 HAVE 9
BOWLER, 604 Laughlin Bldg.

FOR EXCHANGE—
Vacant lot in Chicago, value $1000, to exchange for lot in Los Angeles; will pay cash difference if any. Address M. L. WOLFE, 1000 Security Bldg., Los Angeles. 9

FOR EXCHANGE—
Lot in Highland Park, $1000; 5 lots in Sierra Park, $1000; want acreage in sub-division here. Prefer S.W. 9
R. D. TINKLEPAUGH,
207 Grant Bldg.

FOR EXCHANGE—$20 ACRES ROUGH Santa Monica mountain stock ranch; house and barn, plenty water and oak wood; also 2 lots Huntington Park for orange grove or any property at or near Redlands. Price $20. S EUREKA ST., Redlands. 11

FOR EXCHANGE—
10-acre improved farm. Jessamine addition, 4 miles to county seat, 2 miles to railroad station; school and church in walking distance; all cultivated; excellent pasture; balance in timber; good general farm crops; 16 acres in alfalfa; 2 acres in bearing orchard; fine soil for fruit or alfalfa; 2 miles from Paris for orange grove or poultry ranch; 4-room house, barn, outbuildings; will trade for city property at or near Redlands. Price $20. S EUREKA ST., Redlands. 11

FOR EXCHANGE—
WANT SIERRA MADRE.
$20—New 5 rooms, 54th st., 50x130. Prefer this. HARRY B. GOODMAN CO., 701 Pay Bldg. 9

FOR EXCHANGE—$20 ACRES.

For good cottages or vacant lot in city; say what you have. Must deal direct. See W. S. PITTS & CO., 601 Union Trust Bldg. Main 2440. 9

FOR EXCHANGE—GRANGE GROVE.
Fine grove at San Dimas, La Verne district; income now nearly $1000; 10 acres bearing; modern house; everything first-class; plenty of water to sell; free and clear and in the finest condition; no mortgage $7500, 6 per cent. Equity and some cash. This is a bargain. 9
J. W. GILBREATH,
702 Frost Bldg.

FOR EXCHANGE—10 ACRES IMPROVED
Within this opportunity. See W. S. PITTS & CO., 601 Union Trust Bldg. Main 2440. 9

FOR EXCHANGE—HOLLYWOOD, $6000, lot, modern, 6 rooms, close to car line and schools. Oiled streets, beautiful surroundings, and view. Want equity in beach lots as first payment, balance can remain. Address C, box 36, TIMES OFFICE. 9

FOR EXCHANGE—
10 ACRES WALNUT GROVE, within 5 miles city; good income; good soil, water, etc. Want city income and cash.
R. D. TINKLEPAUGH,
207 Grant Bldg. 9

FOR EXCHANGE—
RESIDENCE—WANT RANCH.
$9000—7 rooms, new, South Pasadena; lot 50x150; all fruit trees. Will assume.
HARRY B. GOODMAN CO., 701 Pay Bldg. 9

FOR EXCHANGE — OR SALE—SIX-room bungalow, 4 block to car line, in Redondo; price $3500; terms $500 cash, balance $35 per month; all fenced, lawn, chicken run, rubbery. This property must be sold at once; no other reasonable offer will be refused. Call at ALHAMBRA REALTY CO., 1st floor, Bradbury Bldg., Main 457. 9

FOR EXCHANGE—$2000 10 ACRES FOR modern cottage, for clear lot; $2500, new, modern cottage at Redondo, for clear lot, southwest same value. SAVAGE, 328 Douglas Bldg. Phone 10976. 9

FOR EXCHANGE—SEVEN-ROOM HOUSE without near Adams street, mortgage of $2000; want good four-cylinder car; cash. Address D, box 79, TIMES OFFICE. 9

FOR EXCHANGE—
COTTAGE—WANT HEMET LAND.
$2300—Lot, Harvard Blvd.
WM. H. GOODMAN CO., 701 Pay Bldg. 9

FOR EXCHANGE—7 ROOM HOUSE, NEAR Figueroa, close to Figueroa st., fine for rooming-house; $6400, clear, want va-cant lot; will assume. A. Y. 9
04731, 226 Pay Bldg.

FOR EXCHANGE—HAVE 100 SHARES Remington Typewriter stock, selling now at $40, will PAY CASH DIFFERENCE AND A WELL LOCATED LOT. JAMES 323 Byrne Bldg. 9

FOR EXCHANGE—$7500; LOT 60x132, WITH California house, rented for $45 per month, for ranch, 10 to 40 acres; will house; assume. Address C, box 19, TIMES OFFICE. 16

FOR EXCHANGE—$10,000, FIVE ACRES, all leveled and located at La Manda Park, all 6-room house; this is good; for city property. METZLER INVESTMENT CO., 401-402 Stimson Bldg.

FOR EXCHANGE $30,000; STOCK AND business, close to Los Angeles; for close-cut; will assume or pay cash. METZ-INVESTMENT CO., 401-402 Stimson Bldg.

FOR EXCHANGE—NEW BUNGALOW ON Figueroa st., 5-cent fare, at low price; will take lot as payment, balance loan. COMSTOCK, 254 S. Broadway, loan agent.

FOR EXCHANGE—$4000, CLEAR, TEN-ROOM house, Rosemond street, high and sightly; will assume small loan; will exchange for lot as first payment, balance can remain. Address C, box 36, TIMES OFFICE. 9

FOR EXCHANGE — SMALL CHICKEN ranch, close in, 5c car fare, pumping plant; house, fruit, corrals, etc., $2500; want to trade in city or vacant. STRUBE, 712 Central Bldg.

FOR EXCHANGE—167 ACRES FINEST AL-falfa land 2 miles from depot, near Delano; plenty of water, equity $4000. Want mod-ern home in West or Los Angeles. J. F. STRONG, LTD., 9 Broadway.

FOR EXCHANGE—FICO HEIGHTS, SWELL 6-room modern house, high-class sec-tion, beautiful view; close to two car lines; $5000. Want alfalfa ranch. STINGLE 508 Mason Bldg.

FOR EXCHANGE — 6-ROOM COTTAGE, lot, for auto, rooming-house, apartment house; what have you? 216 MASON OP-

FOR EXCHANGE—WILL TRADE MY EQUI-ty in a house and lot on Woodside and Ave. for a clear lot. R. H. BLACK-ER, 1020 Hoc, box 31.

FOR EXCHANGE—10,000 SHARES A-1 MIN-ing stock being developed, $00 per cent lot or equity for any part. Ad-dress ADAMS APARTMENTS. 9

FOR EXCHANGE—40 ACRES OF LAND AT ... for lot or house and lot; would ... $1000 amount. Phone East 2895, 3520 ... AVE.

FOR EXCHANGE — WILL EXCHANGE ... and improved tree ranch for ... up to $40,000. See GRAY, 630 ... Bldg. Phone A2928. 9

FOR EXCHANGE—$20,000, CLEAR, PROMI-nent on Pico for ranch, close to city. ... J. H. BALLAGH & ... Central Bldg. 9

FOR EXCHANGE—80 ACRES CHOICE ... about 30 miles from Chicago, Ill.; $75 ... Want Los Angeles home or farm ... 1000 E. 47TH ST. 11

FOR EXCHANGE—EQUITY OF $600 IN A ... modern cottage, for clear lot; $2500, new, ... modern cottage at Redondo, for clear ... southwest same value. SAVAGE, 328 ... Phone 10976. 9

FOR EXCHANGE—SEVEN-ROOM HOUSE ... without near Adams street, mortgage ... equity $2000; want good four-cylinder ... or cash. Address D, box 79, TIMES ... 9

FOR EXCHANGE—
COTTAGE—WANT HEMET LAND.
$2300—Lot, Harvard Blvd.
WM. H. GOODMAN CO., 701 Pay Bldg. 9

FOR EXCHANGE—7 ROOM HOUSE, NEAR Figueroa, close to Figueroa st., fine for rooming-house; $6400, clear, want va-cant lot; will assume. A. Y. 9
04731, 226 Pay Bldg.

FOR EXCHANGE—HAVE 100 SHARES Remington Typewriter stock, selling now at $40, will PAY CASH DIFFERENCE AND A WELL LOCATED LOT. JAMES 323 Byrne Bldg. 9

FOR EXCHANGE—$7500; LOT 60x132, WITH California house, rented for $45 per month, for ranch, 10 to 40 acres; will house; assume. Address C, box 19, TIMES OFFICE. 16

FOR EXCHANGE—$10,000, FIVE ACRES, all leveled and located at La Manda Park, all 6-room house; this is good; for city property. METZLER INVESTMENT CO., 401-402 Stimson Bldg.

FOR EXCHANGE $30,000; STOCK AND business, close to Los Angeles; for close-cut; will assume or pay cash. METZ-INVESTMENT CO., 401-402 Stimson Bldg.

FOR EXCHANGE—NEW BUNGALOW ON Figueroa st., 5-cent fare, at low price; will take lot as payment, balance loan. COMSTOCK, 254 S. Broadway, loan agent.

FOR EXCHANGE—$4000, CLEAR, TEN-ROOM house, Rosemond street, high and sightly; will assume small loan; will exchange for lot as first payment, balance can remain. Address C, box 36, TIMES OFFICE. 9

FOR EXCHANGE — SMALL CHICKEN ranch, close in, 5c car fare, pumping plant; house, fruit, corrals, etc., $2500; want to trade in city or vacant. STRUBE, 712 Central Bldg.

FOR EXCHANGE—167 ACRES FINEST AL-falfa land 2 miles from depot, near Delano; plenty of water, equity $4000. Want mod-ern home in West or Los Angeles. J. F. STRONG, LTD., 9 Broadway.

FOR EXCHANGE—FICO HEIGHTS, SWELL 6-room modern house, high-class sec-tion, beautiful view; close to two car lines; $5000. Want alfalfa ranch. STINGLE 508 Mason Bldg.

FOR EXCHANGE — 6-ROOM COTTAGE, lot, for auto, rooming-house, apartment house; what have you? 216 MASON OP-

FOR EXCHANGE—WILL TRADE MY EQUI-ty in a house and lot on Woodside and Ave. for a clear lot. R. H. BLACK-ER, 1020 Hoc, box 31.

FOR EXCHANGE—10,000 SHARES A-1 MIN-ing stock being developed, $00 per cent lot or equity for any part. Ad-dress ADAMS APARTMENTS. 9

FOR EXCHANGE—40 ACRES OF LAND AT ... for lot or house and lot; would ... $1000 amount. Phone East 2895, 3520 ... AVE.

FOR EXCHANGE — WILL EXCHANGE ... and improved tree ranch for ... up to $40,000. See GRAY, 630 ... Bldg. Phone A2928. 9

FOR EXCHANGE—$20,000, CLEAR, PROMI-nent on Pico for ranch, close to city. ... J. H. BALLAGH & ... Central Bldg. 9

FOR EXCHANGE—80 ACRES CHOICE ... about 30 miles from Chicago, Ill.; $75 ... Want Los Angeles home or farm ... 1000 E. 47TH ST. 11

FOR EXCHANGE—EQUITY OF $600 IN A ... modern cottage, for clear lot; $2500, new, ... modern cottage at Redondo, for clear ... southwest same value. SAVAGE, 328 ... Phone 10976. 9

FOR EXCHANGE—SEVEN-ROOM HOUSE ... without near Adams street, mortgage of $2000; want good four-cylinder ... or cash. Address D, box 79, TIMES ... 9

FOR EXCHANGE—
COTTAGE—WANT HEMET LAND.
$2300—Lot, Harvard Blvd.
WM. H. GOODMAN CO., 701 Pay Bldg. 9

FOR EXCHANGE—7 ROOM HOUSE, NEAR Figueroa, close to Figueroa st., fine for rooming-house; $6400, clear, want va-cant lot; will assume. A. Y. 9
04731, 226 Pay Bldg.

FOR EXCHANGE—HAVE 100 SHARES Remington Typewriter stock, selling now at $40, will PAY CASH DIFFERENCE AND A WELL LOCATED LOT. JAMES 323 Byrne Bldg. 9

FOR EXCHANGE—$7500; LOT 60x132, WITH California house, rented for $45 per month, for ranch, 10 to 40 acres; will house; assume. Address C, box 19, TIMES OFFICE. 16

FOR EXCHANGE—$10,000, FIVE ACRES, all leveled and located at La Manda Park, all 6-room house; this is good; for city property. METZLER INVESTMENT CO., 401-402 Stimson Bldg.

FOR EXCHANGE $30,000; STOCK AND business, close to Los Angeles; for close-cut; will assume or pay cash. METZ-INVESTMENT CO., 401-402 Stimson Bldg.

FOR EXCHANGE—NEW BUNGALOW ON Figueroa st., 5-cent fare, at low price; will take lot as payment, balance loan. COMSTOCK, 254 S. Broadway, loan agent.

FOR EXCHANGE—$4000, CLEAR, TEN-ROOM house, Rosemond street, high and sightly; will assume small loan; will exchange for lot as first payment, balance can remain. Address C, box 36, TIMES OFFICE. 9

FOR EXCHANGE — SMALL CHICKEN ranch, close in, 5c car fare, pumping plant; house, fruit, corrals, etc., $2500; want to trade in city or vacant. STRUBE, 712 Central Bldg.

FOR EXCHANGE—167 ACRES FINEST AL-falfa land 2 miles from depot, near Delano; plenty of water, equity $4000. Want mod-ern home in West or Los Angeles. J. F. STRONG, LTD., 9 Broadway.

FOR EXCHANGE—FICO HEIGHTS, SWELL 6-room modern house, high-class sec-tion, beautiful view; close to two car lines; $5000. Want alfalfa ranch. STINGLE 508 Mason Bldg.

FOR EXCHANGE — 6-ROOM COTTAGE, lot, for auto, rooming-house, apartment house; what have you? 216 MASON OP-

FOR EXCHANGE—WILL TRADE MY EQUI-ty in a house and lot on Woodside and Ave. for a clear lot. R. H. BLACK-ER, 1020 Hoc, box 31.

FOR EXCHANGE—10,000 SHARES A-1 MIN-ing stock being developed, $00 per cent lot or equity for any part. Ad-dress ADAMS APARTMENTS. 9

FOR EXCHANGE—40 ACRES OF LAND AT ... for lot or house and lot; would ... $1000 amount. Phone East 2895, 3520 ... AVE.

FOR EXCHANGE — WILL EXCHANGE ... and improved tree ranch for ... up to $40,000. See GRAY, 630 ... Bldg. Phone A2928. 9

FOR EXCHANGE—$20,000, CLEAR, PROMI-nent on Pico for ranch, close to city. ... J. H. BALLAGH & ... Central Bldg. 9

FOR EXCHANGE—80 ACRES CHOICE ... about 30 miles from Chicago, Ill.; $75 ... Want Los Angeles home or farm ... 1000 E. 47TH ST. 11

FOR EXCHANGE—
Real Estate.

FOR EXCHANGE—$2000, A NICE MODERN, new 5-room residence, Southwest; will take property at the beach for all or part, or good city lot as part payment. 9
BEAR-WHITE, 204 Bryson Block.

FOR EXCHANGE—FOR EXCHANGE—
10 acres, 5 acres or 4 acres with water and good soil; want lots or cottage and lot in Highland Park, Garvanza or Los Angeles. See R. F. HAISH, 523 Central Bldg. 9

FOR EXCHANGE—
41 city improved property up to $10,000 for grocery business with store or stock of groceries. Address F, box 134, TIMES OFFICE.

FOR EXCHANGE—HOUSES IN TROPICO, city, and elsewhere; ranches, alfalfa land, and orange groves. Satisfactory deals. Call on us for exchanges all kinds. HAIGHT & PRESTON, 408 Lissner Bldg.

FOR EXCHANGE — CHOICE BUSINESS corner, 120 feet on Grand ave., $48,000 clear. Want orange grove or what have you. O. L. STEVENS & CO., 508 Mason Bldg. 9780, Main 3915.

FOR EXCHANGE—MODERN FOUR-ROOM bungalow, Pico Heights; will take Holly-wood lot part, balance part cash; price $3300. Address N, box 270, TIMES BRANCH OF-FICE. 9

FOR EXCHANGE—$4500; 15½ ACRE MOUN-tain ranch, for clear house and lot, or take auto up to $2500, balance to be arranged. What have you? HOLWAY, 609 Laughlin Bldg. A1329.

FOR EXCHANGE—
SAN DIEGO—WANT LOS ANGELES.
$4000—Lots, Eagle Rock Valley, fine improvements completed. Will assume.
HARRY B. GOODMAN CO., 701 Pay Bldg. 9

FOR EXCHANGE—$4000, 7-ROOM MODERN house; choice location, exchange for cottage or small lot. Inquire 2014 W. 23RD ST. 9

FOR EXCHANGE—$4500, 7-ROOM MODERN house; choice location, exchange for cottage or small lot. Inquire 2014 W. 23RD ST. 9

FOR EXCHANGE—WANT BEACH COT-tage up to $2500; have $2000 equity dandy new modern 5-room house, best part of Holly-wood; rented $25 per month.
9 A6845. C. D. KIMBALL, 301 Pay Bldg.

FOR EXCHANGE—160 TO 320 ACRES NEAR Coachella, good land, two wells, $20 per acre. 2 Want city vacant or improved. O. L. STEVENS & CO., 508 Mason Bldg. 9780, Main 3915. 9

FOR EXCHANGE—A GOOD PAYING SHOE store in the heart of the best business sec-tion of this city. Will exchange for improved real estate worth about $9000. Address D, box 111, TIMES OFFICE. 9

FOR EXCHANGE—WISCONSIN FARM, 200 acres, $6000; Nebraska, 160 acres, $2000; Kansas, 160 acres, $4000. Clear, with cash for income; your opportunity. 916 CARON-DELET. 9

FOR EXCHANGE—MODERN BUNGALOW, 5-room house, 4 rooms with two lots each 45x150, $5000; mtg. $2000. Want ranch in L. A., equal value. O. L. STEVENS & CO., 508 Mason Bldg. 9780, Main 3915. 9

FOR EXCHANGE—HOLLYWOOD, NEW, strictly modern, 6-room residence; best lo-cation; will take $3000 lots or equity in beach cottage, down, balance mortgage. Ad-dress C, box 100, TIMES OFFICE. 9

FOR EXCHANGE—HARDWARE, IMPLE-ments, wagon, furniture, business and real estate, near ST. PAUL, Minn., $15,000. Want ranch; will assume. HORACE G. HAMIL-TON CO., 300-301 Pay Bldg. 9

FOR EXCHANGE—80 ACRES LAND NORTH Kern county, ½ mile from station, plenty water, $2500; will consider, clear rooming house or what. Address box L, 220, TIMES BRANCH OFFICE. 9

FOR EXCHANGE — KANSAS CITY MO., modern flats, with two small storerooms; brick; rent $1040; lot, park front, clear; for Los Angeles property. Address D, box 78, TIMES OFFICE. 9

FOR EXCHANGE—A GOOD AND WELL paying shoe store; long lease and cheap rent; for clear property in town or near-by, worth about $25,000. Address A, box 100, TIMES OFFICE. 9

FOR EXCHANGE—WANT OFFERS ON my new 6-room, 2-story house at San Ga-briel; price $4500. Must be clear. Consider corn for equity. Address D, box 14, TIMES OFFICE. 9

FOR EXCHANGE—
SAN DIEGO—WANT LOS ANGELES.
$2300—For 2 lots. Will assume.
HARRY B. GOODMAN CO., 701 Pay Bldg. 9

FOR EXCHANGE—CITY HOUSES AND bungalows, value from $1250 to $15,000, for ranches. What have you? List with us for quick action. O. L. STEVENS & CO., 508 Mason Bldg. 9780, Main 3915. 9

FOR EXCHANGE—LONG BEACH, AN EX-clusive home. The product of genius and art; $30,000 clear. Will add $10,000 cash and assume for city apartments.
STINGLE REALTY CO., 508 Mason Bldg. 9

FOR EXCHANGE—ONE ACRE, IMPROVED; house, barn, etc. Near car line; $1400; $400 cash, balance, vacant lot, city. M. D. WHITE, Moneta, Cal. 9

FOR EXCHANGE—HAVE YOU A MOUN-tain ranch, stock and apples, to exchange for merchandise and property paying 20 per cent., entire investment of $7500? Suburban. Address A, box 162, TIMES OFFICE. 9

FOR EXCHANGE—IMPROVED CITY PROP-erty, value $19,000; income $100 month; want larger property; will assume or pay cash dif-ference. $10,000 to $30,000. C. H. PARENT & CO., 414 Bradbury Bldg.

FOR EXCHANGE — 640 ACRES WATER-bearing land, Antelope Valley; will divide; want offers. Also 80 acres, Kern county. METZLER INVESTMENT CO., 401-402 Stim-son Bldg.

FOR EXCHANGE—
WANT $100,000 CITY PROPERTY.
Will give 400-acre alfalfa ranch, within 100 miles of Los Angeles. Address C, box 111, TIMES OFFICE. 9

FOR EXCHANGE—BRICK HOUSE, LARGE corner, 200x150, good income, Phoenix, Ari-zona, $2000, mortgage $1500; also Southern California; will assume. CREAGER, 623 Chamber of Commerce. 9

FOR EXCHANGE—NORTHERN CITY NEAR San Francisco, property cost $18,000; beauti-ful place, see photos, want land here. Will assume. CROCKER, owner, 203 Mercantile Place. 13

FOR EXCHANGE—HIGH CLASS STOCK selling at par; worth five times par; also interest bearing bonds and eastern realty. Want realty, auto, player piano, cement and grading. L. V. SCHENCK, 434 S. Hill. 9

FOR EXCHANGE—$18,000; EQUITY $9000; mortgage; ocean front; restaurant or apart-ment site, 160x150; corner; for Los Angeles or Pasadena; improved or unimproved, but clear. P.O. BOX 867, Long Beach, Cal. 9

FOR EXCHANGE—$3500; MODERN 5-ROOM house; large light stock; lawn; fruit trees, garden and flowers; nice neighborhood; want lot as part payment. 2101 KEY WEST ST., University. 9

FOR EXCHANGE — INDUSTRIAL PROP-erty, close in, for business property, or for country alfalfa ranch, for city; can match anything. C. M. BUCK, 129 S. Broadway. Main 456. 10866.

FOR EXCHANGE—5-ROOM NEW MODERN house, Santa Figueroa; will take $3000 lot or auto as first payment, balance monthly; easy payments. Address E, box 124, TIMES OFFICE.

FOR EXCHANGE—SUNSET BEACH, FIVE-room cottage, completely furnished, on wa-ter front; want lots or horse and buggy; bal-ance mortgage. 214 FROST BLDG. Phone A6222.

FOR EXCHANGE—CHOICE CORNER LOT, 67x125 ft., on Gower st.; in Hollywood, for good-paying rooming-house near Arcade De-pot. ROOM 203, Wilson Bldg., First and Spring. 9

FOR EXCHANGE—A1 ACREAGE, ALSO mining stock (both will bear investigation.) Will assume some; for six room modern bun-galow or flats. Address E, box 58, TIMES OFFICE. 9

FOR EXCHANGE—$20,000, INCOME $3000, clear, fine eastern city, close in, corner, best in the city; want same value near Los Angeles. JAMES THOMPSON, 309 West 1st. 9

FOR EXCHANGE—BEAUTIFUL OCEAN front lot, between Venice and Playa del Rey, $2700, $1700 remain. Want city or inside beach lot. Address M, box 287, TIMES BRANCH OFFICE. 9

FOR EXCHANGE—20 ACRES OF ALFAL-fa or beet land, near Santa Ana, crop now worth $2000. Price $6500, mortgage $1750; want residence, will assume. OWNER, 1317 INGRAHAM. Tel. 51487. 9

FOR EXCHANGE—TWO CLEAR LOTS, RE-dondo; want Los Angeles property. Will assume.
C. C. GRIDER,
709 Grant Bldg. 9

FOR EXCHANGE—HAVE TEN ACRES ON Covina line; price $7000; mortgage $2500; want any good eastern income for equity; or will take mortgage. Address owner, M, box 279, TIMES BRANCH OFFICE. 9

FOR EXCHANGE—A FOUR CYLINDER '07 auto, top, speedometer, Gabriel horn, first-class condition, value $1800; want real estate or a business of some kind. Give particulars. Address E, box 118, TIMES OFFICE. 9

FOR EXCHANGE—$6000 EQUITY IN NORTH-west side residence and a $4200 clear busi-ness lot to exchange for city property, busi-ness preferred; will assume. HODGE, 490 Germain Bldg. A5401.

FOR EXCHANGE—WHAT HAVE YOU TO offer for $700 equity in nice 5-room modern house in walking distance; price only $3200. HIGGINS, 427 Byrne Bldg. A5178.

FOR EXCHANGE — WANT ORANGE grove. We have good business property to exchange for good orange grove. HIGGINS, 427 Byrne Bldg. A5178. 9

FOR EXCHANGE — WANT ORANGE grove. We have Long Beach property and cash for good orange grove. HIGGINS, 427 Byrne Bldg. A5178. 9

FOR EXCHANGE—6 ACRES IN PERRIS Valley, all level land, close to station; wants city. A. BOEKER, 606 Laughlin Bldg. A5197. Main 2861. 9

FOR EXCHANGE—RANCHES ALL KINDS for city property. What have you? List with us for quick action. O. L. STEVENS & CO., 508 Mason Bldg. 9780, Main 3915. 9

FOR EXCHANGE—
Real Estate.

FOR EXCHANGE—OR SALE. TWO COR-ner lots, adjoining, facing three streets in Brookline Heights; want acreage or lots out-side city limits. Apply OWNER, 1117 San Julian st., city. 9

FOR EXCHANGE—TWO CLEAR BEACH lots; want equity in cottage.
Also 10-acre fruit ranch, for downtown rooming-house. See 631 WEST 6TH ST. Phone Broadway 1976. 9

FOR EXCHANGE—120 ACRES IN TEHAMA county, two miles from Red Bluff; 7-room house, barn and all under cultivation; value $50 an acre; for 5-room modern cottage; will assume. 2861 SOUTH PARK AVE. 9

FOR EXCHANGE—$4000 INCOME PROP-erty, near Los Angeles, for smaller prop-erty, Lincoln, Neb. BOX A217, Santa Mon-ica. 9

FOR EXCHANGE—WHAT HAVE YOU TO exchange for a Central ave. business lot, 40x150, $3000, $1000 mortgage, near 40th st. A. B. OFFE, Whittier, Cal. 10

FOR EXCHANGE—MY EQUITY IN 5-ROOM bungalow, southwest, for good city or su-burban lot. Phone W. 2052. Address 1567 W. 29TH ST.

FOR EXCHANGE—3 GOOD S.W. LOTS, clear; one corner, and cash, for acreage near city; must be good and worth the money. Address F, box 92, TIMES OFFICE.

FOR EXCHANGE—OR SALE—CLEAR LOT on East 37th street, for a lot or six room house and lot in East Los Angeles or High-land Park. 167 EAST AVENUE 35.

FOR EXCHANGE—NEW MODERN, $3000 soda fountain, for Los Angeles Ocean Park property or acreage. Address F, box 147, TIMES OFFICE. 9

FOR EXCHANGE—WILL TRADE UNIN-cumbered real estate for California Wave Mould stock. W. WILLIAMSON, 124 South Broadway. 9

FOR EXCHANGE—WANTED PARTY TO build 5-room California house in exchange for one of the best corner lots in Redondo View Tract. Phone MAIN 3789.

FOR EXCHANGE—HAVE 320 ACRES OF best unimproved orange land in Riverside county, now selling at $50 to $60 per acre; want lot in west. PHONE 54398. 9

FOR EXCHANGE—WANTED, HOUSE AND lot and some cash in exchange for my equity in 8-room house, large lot, barn and shed. South 14. 2216 WALL. 9

FOR EXCHANGE—SEVERAL NEW AND modern bungalows; will take vacant or other real estate as first payment, balance like rent. C. C. GRIDER, 709 Grant Bldg. 9

FOR EXCHANGE — PROPERTY IN ANY part of United States for property you have anywhere. Call L. A. EXCHANGE, 105 S. Broadway.

FOR EXCHANGE—DO YOU WANT TO EX-change your real estate? If so call or write Exchange Dept. C. C. GRIDER, Main 3783. 709 Grant Bldg. 9

FOR EXCHANGE — 8-ROOM MODERN cottage in aristocratic Westlake section, clear; $4000 value. What offered? Address D, box 113, TIMES OFFICE. 9

FOR EXCHANGE—WANTED, SAN FRAN-cisco property. Alameda, vacant lot preferred, to $6000, clear, by owner pf $9000 home here. Assume $2000. WEST 716. 9

FOR EXCHANGE—WANT MORTGAGES OR contracts; have five fine clear lots on 58th street, finely worked. Address owner, M, box 277, TIMES BRANCH OFFICE. 9

FOR EXCHANGE—FINE 6-ROOM HOUSE, in west part of city, vacant lot for part. CLEVELAND & CLEVELAND, 425 H. W. Hellman. A2068. Main 5986.

FOR EXCHANGE—BEAUTIFUL 8-ROOM new modern home, in fashionable southwest district, for orange or walnut grove. Address OWNER, box 167, TIMES OFFICE. 9

FOR EXCHANGE—$4000 TO $6000 EQUITY in 10-acre orange ranch, near Pomona, for Pasadena residence. HOURTIENNE, 429 N. Euclid, Pasadena. 9

FOR EXCHANGE—TWO BUSINESS AND nine other lots; in good Oklahoma town; want Los Angeles. Owner, 1233 WEST 29TH ST. 9

FOR EXCHANGE—MY EQUITY IN NEAT little California house and lot for a good piano; balance $280, at $10 per month. 'Phone SOUTH 1519.

FOR EXCHANGE—MODERN HOME IN AN-geleno Heights; 8 rooms; cash value $6500; in-cumbrance $3000; want clear property for equity. OWNER, 1008 Kensington Road.

FOR EXCHANGE—$4000, 21 LOTS STREET work done, good location, wants income or cottages, same value, good chance for builder. J. H. BALLAGH, 721 Central Bldg. 9

FOR EXCHANGE—EQUITY OF $10,000 IN 19 lots close to car line; for home in city and lot in Riverside for clear eastern. M. G. DAWES, 627 Chamber of Commerce. 9

FOR EXCHANGE—IMPROVED FARM, 160 acres, Osage county, Kan., clear. Want Los Angeles improved; will assume. Address OWNER, 930 W. 18TH ST. 9

FOR EXCHANGE — BEAUTIFUL HOME, Denver, $9000, clear, for suburban home same value. WILSON & EMMONS, 313 W. 3rd st., Suite 515. A2231, Main 3231. 9

FOR EXCHANGE—GOLD MINE, UTAH, developed, ten patented claims for Los An-geles or California realty. Address P. O. BOX 406, City. 9

FOR EXCHANGE—4 LOTS 50x150, FOR typewriter, or phonograph, or what? Phone 24564. 122 28TH. 9

FOR EXCHANGE—BEN WHITE WILL EX-change your property. 204 BRYSON BLDG., Second and Spring. Member L.A.R.B. 9

FOR EXCHANGE — OR TO SELL, YOUR property try REALTY EXCHANGE CO., 8 S. Broadway.

FOR EXCHANGE—TWO CLEAR LOTS IN Chicago, $1200; want equal value in Los An-geles. 1000 E. 47TH ST. 11

FOR EXCHANGE—5-PASSENGER AUTO for equity in house and lot or vacant lot. Address F, box 58, TIMES OFFICE. 9

FOR EXCHANGE—200 ACRES OF MISSOURI land, clear, for clear city or good equity. 1175 E. LAMB. Phone A2536.

FOR EXCHANGE—CLEAR FARM IN ILLI-nois, $3800, for cheap land in Southern Cali-fornia. COMSTOCK, 254 S. Broadway. 9

FOR EXCHANGE — OR SALE—MODERN 6-room cottage on 20th near Main. Address F, box 41, TIMES OFFICE. 9

FOR EXCHANGE — EQUITY IN LOT FOR good horse and buggy. Address E, box 53, TIMES OFFICE. 9

FOR EXCHANGE—216 ACRES OF FINE level land, near Victorville, for what have you? 'Phone SOUTH 3496.

FOR EXCHANGE—EQUITY IN NEW NINE room house in Hollywood, for lot in Kinney Heights or Wilshire district. A9797. 9

FOR EXCHANGE—WE ARE SUCCESSFUL exchange brokers. THE FERN CO., 240 Germain Bldg. Both phones.

FOR EXCHANGE—GOOD 160-ACRE FARM improved, southwestern Minn.; want home here. Owner 1126 EAST 22ND ST. 9

FOR EXCHANGE—CITY LOTS FOR CUD-ahy acres. Address S, box 291, TIMES BRANCH OFFICE.

FOR EXCHANGE — $1100 EQUITY IN $1500 house and lot near Westmoreland tract. Ad-dress D, box 148, TIMES OFFICE. 9

FOR EXCHANGE—EQUITY IN BUNGALOW for clear lot; give location and price lots. H. BROWN, 2241 W. 27th. 9

FOR EXCHANGE—HAVE QUARTER SEC-tion at Indio, equity $5000; what have you? Address D, box 122, TIMES OFFICE. 9

FOR EXCHANGE—PORTLAND, OR., PROP-erty for Los Angeles. Address U. B. WIL-LIAMS, Florence, Cal. 9

REAL ESTATE—
Unclassified.

FOR SALE—OR EXCHANGE—80 OR 160 acres, only 3 miles from beach, near Mali-bu Ranch, 6 miles south of Calabasas, Los Angeles county; only $10 per acre. Will as-sume. FLYNN, 105 S. Broadway. A6125. 9

FOR SALE — WILL SELL PROPERTY worth $2500 for $2500 cash, if taken this week. Address A, box 171, TIMES OFFICE.

FOR SALE—
Miscellaneous.

FOR SALE—OR RENT; NEW INVALID wheeled chairs, rent can apply on purchase; also batteries, vibrators and invalid supplies. PROFESSIONAL SUPPLY CO., 415 W. Fifth. 9

FOR SALE — NEW AND SECOND-HAND billiard and pool tables, bar fixtures of all kinds; easy payments. Send for catalogue. THE BRUNSWICK - BALKE - COLLANDER CO., 231 E. Third st.

FOR SALE—SECOND-HAND SODA FOUN-tains, all styles, in excellent condition, at your own price. WESTERN WHOLESALE DRUG CO., 237 S. Los Angeles st., Los An-geles, Cal.

FOR SALE—OR EXCHANGE FOR CITY property, small size gent's open face gilt chronograph watch, 14k, solid gold, minute repeater. Address B, box 19, TIMES OFFICE. 9

FOR SALE—HAVE $150 SILK JAPANESE kimono, hand embroidered in gold and silk, absolutely new; cannot touch anything like it in Los Angeles for less than $150. Will sell for $50. 304 LISSNER BLDG., 534 S. Spring. 9

FOR SALE—BLACKSMITH OUTFIT CON-sisting of 150 pound anvil, vise, blower, drill, grindstone, tire setter and lot of small tools; cheap; all day Sunday. 915 E. FIRST ST. Tel. Broadway 1861.

FOR SALE—$20 TO $65, CEMENT BLOCK machines for making artificial stone blocks for building house and foundations, any boy can make the blocks. See machines at 327 BAUCHET ST. 9

FOR SALE—LOOK, 50 SEWING MACHINES; must be sold Monday regardless of their value; don't miss this opportunity. WHITE SEWING MACHINE CO., 857 S. Broadway. Main 2305. F2057.

FOR SALE—JEWELERS' LATHE WITH 5 chucks in stand and Universal head and turning carriage, also staking tools and oth-er tools, in fine condition, cheap. ROOM 320, SECURITY BLDG., Fifth and Spring. 9

FOR SALE —

Reliable Classified Liners

FOR SALE—
Miscellaneous.

FOR SALE—CHEAP, EDISON PHONOgraph and records. Address E, box 134, TIMES OFFICE. 9

FOR SALE—NEW UNDERWOOD TYPEwriter in perfect order, price $65. Call at 324 SIXTH ST., latest model.

FOR SALE—A REFRIGERATOR IN GOOD condition. 727 SAN JULIAN ST. 9

FOR SALE—A 4-BURNER GAS RANGE IN good condition. This range is a fine baker. 1826 WEST 3D ST.

FOR SALE—TICKET TO SALT LAKE CITY. Inquire at HOTEL VAN NUYS. 10

FOR SALE—CHEAP, 2 GOOD SODA FOUNtains. 117 E. FIRST ST. 12

FOR SALE—STANDARD MAKE SAFE, AS good as new. 561 S. LOS ANGELES ST.

FOR SALE—GARLAND RANGE, 7-8 EAST 15th st.; in good condition. 11

FOR SALE—EUCALYPTUS CURTAINS. 1126 E. 28TH ST., city. 16

FOR SALE — ONE HUNDRED THOUSAND feet second hand lumber. 415 E. 9TH ST. 9

FOR SALE—
Furniture.

FOR SALE—

FURNITURE
AT STAVOW'S
NEW LOCATION.

of and 209 West 8th street, between Spring and Broadway. With less than one-third the cost of Main and Spring street stores for the same size space.

WE ARE ABLE TO UNDERSELL THEM ALL.

$9.50 silk floss mattress, full size, $6.98.
$26.50 brass bed, full size, $14.50.
$36.50 birdseye maple dresser, $13.75.

WHERE ELSE CAN YOU BUY NEW LINOLEUM AT 35c, CASH?

$40 massive dining table, mission style, $15.
$8 dining table, 6 ft. extended, $4.
$10 oval grass rugs, 9x12 ft., best grade, new, $5.
$18 Brussels rugs, 9x12 ft., new, $12.50.
$12.50 Brussels rugs, 9x11 ft., new, $9.50.
50c yard new matting, good patterns, 35c yd.
75c stair carpet, new, 25c yard.
The SAUSALITO CARPET, NEW, A SNAP, 50c YD.

FUMED OAK FURNITURE
AT GREATLY REDUCED PRICES.

$25 rockers, Spanish leather seats, $16.50.
$21.50 rockers, Spanish leather seat and arms, $12.50.
$45 library table, 4½ ft. by 2½ ft. top, high-grade, $25.
$35 library table, 3½ ft. by 2½ ft., high-grade, $15.
$60 dining table, 54-in. round top, massive pedestal, $27.50.

WHEEL CHAIRS FOR INVALIDS SOLD OR RENTED.

Chairs and tables rented. Prompt delivery. Big line new and second hand gas and coal ranges at reduced prices.
$12 Stalwart gas range, oven and broiler, porcelain, slightly used, $8.50.
$50 Jewel gas range, not new but good, $8.
$70 Jewel gas range with hot water attachment, good order, $12.50.
$15 Lawson gas water heater, new and guaranteed, almost instaneous, $8.
REFRIGERATORS AT CUT PRICES.
$50 refrigerator, 100 lbs. ice, $27.50.

See us before you buy and save money.
We pay a good price for desirable second-hand goods and exchange furniture.

STAVOW'S,
of and 209 W. 8th street, between Spring and Broadway. Both phones. 9

FOR SALE—LARGE FRENCH RANGE, suitable for restaurant, with hood and 30-gallon boiler; used three months; will be sold cheap.

PIERCE FURNITURE CO.,
205 North Spring.

FOR SALE—ELEGANT FURNISHINGS OF a 9-room residence in Westlake district; same can be rented at $50 per month; if not sold at once, will be sold by auction, fall up C. M. STEVENS, Main 2504, F2833.

FOR SALE — THE FURNITURE OF A strictly modern 4-room flat, with bath, 12 minutes' walk from First and Spring; best of furniture; up-to-date; cash only; ready to move into; trunk into. Address F, box 131, TIMES OFFICE. 9

FOR SALE—GOOD AS NEW, HIGH OVEN 4-hole Detroit Jewel gas range; cost $60; 4 ages; also gas heater for water tank. 3 TEMPLE COURT. Inquire Monday or Tuesday.

FOR SALE—SPECIAL ON CARPETS; FINE tapestry Brussels carpet, 67c, cut 35c, laid in your floor, body Brussels $1.29.
PIERCE FURNITURE CO.,
205 North Spring.

FOR SALE—BIRDSEYE MAPLE DRESSER, commode, stand and chair to match; oak dining table, oak dresser, sewing machine, some fine rockers; call cheap; no dealers. 1241 ALVARADO.

FOR SALE—WE CARRY A LARGE LINE of all kinds crockery; 7 cups and 7 saucers decorated ware 15c.
PIERCE FURNITURE CO.,
205 North Spring.

FOR SALE—ROLLER TOP DESK, $25; cost $55; nice trunk, $2.50 and up; carload new dishes, goosewares, 25 per cent. less than wholesale price. PORTER & CO., 1201 S. Hope.

FOR SALE—STEAM TABLE FOR RESTAUrant, used three months, cheap if taken at once.
PIERCE FURNITURE CO.,
205 North Spring.

FOR SALE—THIS WEEK, ELEGANT FURniture of a 35-room hotel; house can be leased for 5 per room; if not sold at private sale will be sold by auction. Call C. STEVENS, Main 2504 and F2833.

FOR SALE—YOU DO NOT HAVE TO PAY high prices for furniture if you trade at the big North Spring Street Store.
PIERCE FURNITURE CO.,
205 North Spring.

FOR SALE—A BARGAIN. FURNITURE OF a nice six-room flat in first-class neighborhood; furniture almost new; can submit pocket-book if desired. Apply at 1225½ S. GRAND AVE.

FOR SALE—SEE OUR SPECIAL IRON BED, any size or color, $1.85, with woven wire spring and cotton top mattress complete, $6.95.
PIERCE FURNITURE CO.,
205 North Spring.

FOR SALE—BARGAIN, HANDSOME HIGH-grade furniture in modern 6-room sunny flat; piano; must pay rent, close-in, no dealers. 621 FRANCISCO.

FOR SALE—FURNITURE OF SEVEN OR ten room house, light rooms, good yards; price and rent reasonable. Owner, 149 S. GRAND.

FOR SALE—FURNITURE OF 4-ROOM FLAT or trade for diamonds, jewelry or what's offered? LANDER, 105 South Broadway. A6125.

FOR SALE—FOR MONDAY, $2.65 WEATHered oak Slate rocker, etc.
PIERCE FURNITURE CO.,
205 North Spring.

FOR SALE—ICE CHEST NEARLY NEW, in perfect condition, price $6.50. Call up MAIN 2224 OR HOME 10741 and ask for 9

FOR SALE—FURNITURE OF 8 ROOMS, cheap, if taken at once, or will sell on time to parties renting house; rent $20 month. Call on TENNESSEE ST. 9

FOR SALE—GOOD FURNITURE OF 7-ROOM upstairs flat near Angels' Flight; flat for rent; rooms rented; best location in city. PHONE A6258.

FOR SALE—3c LINOLEUM MONDAY, 4384. 3½ bright per yd. on your floor 37c.
PIERCE FURNITURE CO.,
205 North Spring.

FOR SALE — FURNITURE, BEAUTIFUL brass and iron bed, also mahogany dresser, and commode, for price, 2119½ EAST MAIN ST., near Eastlake Park.

FOR SALE—HOUSEHOLD GOODS AND 5 room furniture very cheap, must leave city. 1324 ATLANTIC ST., corner Wilson st. near Main. 10

FOR SALE—MISSION OFFICE SCREENS, 42 by 44 inches, colored burlap filling, $2.50 each, cost $5. PHONE A8413. 9

FOR SALE — LARGE ASSORTMENT OF best oak stained bed goods; lowest prices. JAMES COLGAN & CO., 713-15 S. Spring st.

FOR SALE—8 YARDS BRUSSELS CARPET, $5; handsome pictures, child's bed cheap. 1131 E. 8TH ST. 9

FOR SALE—THREE BRUSSELS ART squares. Good condition. Call 1137 SOUTH HOPE ST.

FOR SALE—FURNITURE, RUGS, BY THE piece, cheap. 827½ AGATHIA ST., corner Court. Call Monday.

FOR SALE—FURNITURE FOR FOUR-ROOM cottage, good as new. Phone A1370. 2011 E. SECOND ST.

FOR SALE—BRUSSELS RUG, 9x12, AND new, Axminster rug, 6x9, cheap. 312 BENTZ ST., corner Court. First Temple st. car. 9

FOR SALE—3-ROOM NEWLY FURNISHED flat; will sell cheap if taken at once; terms if desired. 1124 ORANGE ST. 9

FOR SALE—FURNITURE FOR A MODERN 10-room bungalow will sell all or part. Call 1000 S. OLIVE or 1000 CORDOVA ST.

FOR SALE—FURNITURE OF 5-ROOM COTtage; almost new; bargain. Call TEMPLE st.

FOR SALE—CHEAP, FURNITURE OF SEVen room flat; flat for rent. 418 NORTH HILL.

FOR SALE—3 GAS HOT PLATES; USED three times; 3 beds. Will sell cheap. MRS. JOHN H. MACK, 601 Bailey st.

FOR SALE—OFFICE LEASE AND FURNIture for sale or rent. 607 I. W. HELLMAN BLDG.

FOR SALE—
Furniture.

FOR SALE—

THE NAME—
COLYEAR'S.

THE LOCATION—
509-511 S. MAIN ST.

THE PLACE—
SECOND FLOOR. (TAKE ELEVATOR.)

THE TIME—
7 A.M. TO 6 P.M.

Last week's sales amounted to more than our most sanguine expectations. It was just impossible for the crowds to resist the unusual opportunities of buying slightly-used furniture at such big reductions.

However, it's the old man's way of doing things. Our exchange department on our second floor of our 5-story building is one of the busiest place in Los Angeles.

Thousand of opportunities await shrewd furniture buyers, where one can buy SLIGHTLY-USED goods at about half, and in many instances a great deal less than half what new furniture costs you; not necessary to have the cash either. A dollar or so a week will do.

We expect another rush Monday. Our second floor will be the medium of another busy week's business. WHERE BARGAINS REIGN.

NOTE—Don't forget that old saying, "The early bird catches the worm." In this case it will be the early shoppers will get the best selections, although there will be enough for everybody. Out-of-town customers will have their goods packed and freight will be prepaid to nearly all Southern California points. Our own wagons make prompt city delivery.

We shall place on special sale Monday countless bargains in bedroom sets, odd dressers, odd commodes, folding beds, iron beds, springs, mattresses, china closets, bookcases, wardrobes, extension tables, center stands, hammoo and parlor furniture; also a large lot of slightly-used draperies and bedding.

Remember these goods are on our second floor, all marked in plain figures, plenty of room and plenty of light to see what you are buying.

CARPETS AND RUGS.

We have about 700 slightly-used carpets and rugs, almost any size you want. You can't hardly fail to find one to suit you.

Why not save more than half what a new one would cost you?

500 SLIGHTLY-USED REFRIGERATORS.

The warm weather has begun; get your ice chest now, whilst you can buy one for less than half what you will have to pay next month. This is no dream, either.

Three hundred slightly-used cook stoves and gas ranges, (all sizes,) and the old man's guarantee with every one of them, that's going some, especially when you can buy one for less than half what a new one costs.

COLYEAR'S,
509-511 S. Main st.
(Just below Fifth st.)

FOR SALE—
YOUR LAST OPPORTUNITY
AT CLOSING OUT PRICES.
EVERYTHING GOES, REMEMBER,
AT ½ PRICE.
LEVY'S ARE CLOSING OUT,
NO LIMIT, NO RESERVE.

The sale of all sales. Our store is crowded every day. Follow the crowd to LEVY'S, WHERE THESE BARGAINS.

All stoves, ranges, ice boxes, and refrigerators, furniture and carpets, SACRIFICED REGARDLESS OF COST.

Iron beds, springs and mattresses, $1.
Refrigerators, little used, $5.
Folding beds, for $1.
Nearly new 4-hole cook stove, $4.50.
$75 PRICE GASOLINE STOVES AND RANGES.
Two-burner gasoline stoves, $1.
$35 Reliable gasoline range, 3 burners across, with oven connected, like gas range, fully nickel plated; a beauty; guaranteed perfect, only $12.75.
Handsome bird's-eye maple commode, $4.
Golden oak child's cradle, like new, $1.50.
Massive black walnut buffet, 8 ft. long, 3 sections, all hand work, very rare piece, worth $100, to close out $21.50.
Six new window shades, 25c.
New Perfection three flame 3-burner oil cook stove, like new, $3.75.
Jewel gas range, with oven and broiler, just as good as new, guaranteed; we'll connect it free, $8.
Reliable gas range, large size, all steel, a genuine bargain, delivered and connected free, $15.
Elegant golden oak hall tree, very large bevel plate mirror, beautiful piece of furniture, $15.50; close out, $10.
$15 mission office couch, with cushions, fine shape, $4.50.
Kitchen safe, with glass doors, $8.
Solid oak large sideboard, a real classy dining-room piece, $11.
Elegant parlor oil lamp, fine decorated globe, only $1.75.
Fine repolished rockers, $1.
Nice lot assorted chairs, 50c.
LEVY'S, 'Phone Broadway 1791. LEVY'S,
9 229 S. SPRING ST.

FOR SALE—
JAMES COLGAN & CO.
L. A. Largest Second-hand Store,
713-715-715 S. Spring st.

The largest stock of second-hand goods in Los Angeles at the lowest prices. Special inducements to parties buying $50 worth or more and paying cash. A few prices.

1 very highly polished quartered oak combination wardrobe-dresser, cost $50 a few months ago, only $20.
1 $30 golden oak highly polished library table, only $12.
1 quartered oak filing cabinet, $20.
1 golden oak filing cabinet (30 boxes,) $10.
1 Globe-Wernicke sectional bookcase, $12.50.
1 6x4-ft. very highly polished quartered oak roll-top desk, cost $160, used about four months; yours for $80.
Revolving chair that came with it, cost $15.50; yours for $8.
1 G. O. 4¼-ft. flat-top desk, only $18.
1 G. O. 5-ft. flat-top desk, only $20.
Cheap flat-top desks from $2.50 to $3; worth nearly double the price.
A 7-14 Home Rule cook stove, only $6.
An 8-16 range, good condition, only $8.
A good Jewel gas range (connected) and guaranteed, only $13.50.
Cheaper gas ranges as low as $9.
(Others not connected.)
All kinds of rockers and chairs.
Good sewing rockers at $1.25.
Good arm rockers at $2.
Good kitchen chairs at 60c.
Good dining chairs at 75c.
Good dressers for $4.
Cheaper ones for $2.50.
Good chiffoniers from $4.50 to $8.
A good upright piano, only $115; cost $350 a year ago.
Invalid chairs rented at $4 a month.
All kinds of restaurant goods.
Office and household furniture rented or stored very reasonable. It pays to trade with the dealers.

JAMES COLGAN & CO.,
L. A. Largest Second-hand Store,
713-715-715 S. Spring st.
Main 9353, F2353.

FOR SALE—MUST SELL QUICK! WILL sacrifice. Best buy in town. Big snap! See me.

$ 1.50—Bed spreads, neat design.....$ 1.00
$ 2.15—Sewing rocker, solid seat.....$ 1.25
$ 1.50—Kitchen table, natural finish.....$ 1.45
$ 3.75—Carpet sweeper, steel frame.....$ 2.00
$ 3.00—Iron bed, good enamel.....$ 2.25
$ 3.50—Wall rack, large bevel mirror.....$ 2.50
$ 4.50—Dining chair, quartered oak..$ 2.85
$ 7.50—Chiffonier, large drawer .....$ 5.25
$ 8.50—Extension table, 6-foot extension..$ 5.25
$ 8.50—Dresser, bevel mirror .....$ 6.00
$10.00—Hall tree, golden oak .....$ 8.50
$16.00—Pedestal extension table, mission..$11.00
$13.50—Princess dresser, oak, French mirror .....$ 9.00
$22.50—Sideboard, quartered oak finish.....$17.50

J. M. OVERELL, 700 S. Main st.

FOR SALE—WE SELL EVERYTHING IN household furniture, carpets, office furniture, etc., at auction, every Wednesday, 10 a.m. and 2 p.m., at our large salesrooms, 250-252 S. Main st. Consult us before disposing of your household goods. We get you 1-3 more than any dealer in Los Angeles. RHOADES & RHOADES, auctioneers. Phones F1250, Main 1250.

FOR SALE—
DESK EXCHANGE SPECIALS—200 odd chairs in oak, weathered oak and mahogany at less than factory cost; roll-top desk, $15 and up; 5-ft. and 10-ft. high grade directors' tables at $40; original prices from $80 to $125. Telephone Main 1705. L. A. DESK CO.
Home A2605. 129 S. Broadway. 9

FOR SALE—2 OAK DRESSERS, 1 WHITE chiffonier, child's bed with silk floss mattress, round dining table, 6 quartered oak chairs in small lots to suit. Reliable gas cook stove with water back and tank, 1 go-cart with leather top, folds all up, good as cost $75; will sell for $30. 1031 S. MAIN.

FOR SALE—SPECIAL MONDAY 8 TO 12, just for you to get acquainted with our store and mammoth stock, we will sell 36c canvas cots, one to a customer none wrapped; no telephone orders.
PIERCE FURNITURE CO.,
205 North Spring.

FOR SALE—DINING TABLE, CHAIRS AND rug, bedroom set, springs and mattress, hall rack and carpet, fine folding bed, bookcase, writing desk and dresser combined, with hair mattress, child's folding crib, with mattress, high chair, air-tight stove, three-burner gas flat, with oven. 1203 W. SEVENTH ST.

FOR SALE—LARGE RUG, LEATHER TOP office table, and four office chairs. Room 814, COLUMBIA TRUST CO. BLDG. 9

FOR SALE—
Furniture.

FOR SALE—ON TIME PAYMENTS, FURniture, stoves, carpets, rugs and household goods. Also roll and flat-top desks. We will furnish your home or office complete. You can get as little as you want or as much as you want. OVERELL'S, 706, 708, 704, 706 and 708 R. Main st. THE BIG STORE.

FOR SALE—BRASS BED, BOX SPRING and fine felt mattress, china closet, buffet, dining table and chairs; good oak folding bed, sanitary couch and mattress; three-piece parlor set, davenport and a refrigerator. Phone F6893. 709 W. 7TH ST. 9

FOR SALE—A FEW PIECES LEFT OF hickory furniture for the porch, lawn or beach, at cost to close settees, chairs, rockers, and center tables.
PIERCE FURNITURE CO.,
205 North Spring. 9

FOR SALE—THE FURNITURE OF A 6-room bungalow including stoves, tables, carpets, rockers, lace curtains, mission chairs, sewing machine, dishes, chickens, etc. Leaving city. Everything goes. Bargains. No dealers. 2410 NORMANDIE AVE. 9

FOR SALE—FINE DARK OAK DRESSER, nearly new, ST. CHARLES APARTMENT, 224 W. 12th st., room 12. 9

FOR SALE — HOUSEHOLD GOODS AND furniture, nearly new, G. F. RISS, 650 S. Bichel st., East Los Angeles. 9

FOR SALE—FULL LEATHER LOUNGES, nearly new, $15 each; cost $30; five only. F7985. 1028 S. HOPE ST.

FOR SALE—A GOOD FAMILY REFRIgerator, $8. Inquire at 430 W. SEVENTH ST. 9

FOR SALE — FURNITURE OF 16-ROOM house, completely new. Cheap if sold this week. 719 OTTAWA ST. 11

FOR SALE—FURNITURE, LOWEST CASH prices. AUCHMOODY'S, 216-18 S. Spring.

MONEY TO LOAN—
In Sums to Suit.

TO LOAN—$10,000.
ON CITY IMPROVED,
3 TO 5 YEARS.
SEE G. A. MURPHY, WITH
THE G. H. A. GOODWIN CO.,
303-2 CENTRAL BLDG.
F2136. MAIN 7898. MEMBER REALTY BD. 9

TO LOAN—MONEY ON CITY REALTY,
$2000 to $10,000, at 6 per cent.
$10,000 to $25,000 at 6 per cent.
$25,000 to $100,000 at 5½ per cent.
JOSEPH REED COMPANY,
F1087, or Broadway 1597. 222-3 Security Bldg. 9

IF YOU NEED MONEY IN A HURRY
See us; we act quickly and do not keep you waiting. Liberal appraisement and low rate of interest. We make building loans also.
ARTHUR W. KINNEY CO.,
118-19 Mer. Trust Bldg. A2342. Main 8233. 9

TO LOAN—IF YOU WANT REASONABLE loans on your city real estate, come to the man who is busy furnishing them.
D. H. TOLMAN,
220 San Fernando Bldg., 4th and Main.
Phones—F6423. Main 4923. 9

MONEY TO LOAN—ANY PART OF $100,000
on city business or residence property, 6 to 7 per cent. A. C. WIER, 309 Security Bldg. Phone F6084. 9

MONEY TO LOAN IN ANY AMOUNTS, ON city or country property, at current rates. No delay in making loans. F. G. WEIK & CO., 206 H. W. Hellman Bldg. Phones Bdwy. F1708. 9

MONEY LOANED SALARIED PEOPLE without security; notes bought; loans on stocks, bonds and warrants. TRADERS' EXCHANGE, 321 Bryson Bldg. Phone Main 4879.

PRIVATE MONEY, LOWEST RATES, ON CITY OR COUNTRY REAL ESTATE; STRAIGHT BUILDING LOANS. LOCKHART & SON, 309 W. FIRST ST. MAIN 1473. A1473.

TO LOAN—ON PIANOS, FURNITURE, LIVE stock, diamonds, cut rates; pay back as convenient; will pay to see us. MILLER & CO., responsible; 504 Citizens' Nat. Bk. Bldg. A6887.

MONEY TO LOAN—AT A REASONABLE rate of interest on property in Hollywood or Los Angeles. C. M. TOBIEMAN, Home 'Phone 67202, Sunset Hollywood 863, 524 W. Prospect, Hollywood, Cal. 9

MONEY TO LOAN—
$200 to $250,000 to loan on real estate and other good security at current rates. Established 1886. LEE A. M'CONNELL & CO., 311-312 Douglas Bldg.

MONEY LOANED SALARIED PEOPLE AND others without security; easiest payments; offices in 43 principal cities. Save yourself money by getting my terms first. D. H. TOLMAN, 430 Mason Bldg., Broadway and 4th.

TO LOAN—MONEY IN SUMS OF $1000 TO $5000 at 6 and 7 per cent. Will also loan on good second mortgages; no waiting. Money available as soon as security is approved. 431 H. W. HELLMAN BLDG.

TO LOAN—MONEY IN LARGE LOANS ON REAL estate; reasonable rates and quick service. THE SAYER-THOMPSON-IRONS CO.,
A8811; Main 1558. 319 S. Hill st.

TO LOAN — PRIVATE MONEY, LOWEST RATES, ON CITY OR COUNTRY REAL ESTATE; BUILDING LOANS. LOCKHART & SON, 309 W. FIRST ST. MAIN 1473. A1473. 16

MONEY TO LOAN IN SUMS OF $1000, $750, $500, on first mortgages, city property. LOS ANGELES REAL ESTATE AND HOME-SEEKERS CO., 219 O. T. Johnson Bldg. W. H. Hosking, Mgr. 10

MONEY LOANED ON REAL ESTATE mortgage security; mortgages for sale of real estate, and trust deeds purchased. CHARLES LANTZ, Attorney, 408 Bullard Blk. 9

TO LOAN—
Private money, $800, $1000, $2000, $7000, $10,000, 6 and 7 per cent., city and country. Also building loans. ROBT. L. COUTS, 712 H. W. Hellman Bldg.

MONEY TO LOAN.
$10,000 to loan, 6 per cent. interest; must be good security; state full particulars. Address C, box 129, TIMES OFFICE. 9

TO LOAN—$11100 AND $10000 ON 50 PER CENT. security value at 8 per cent.
Any amount, 7 per cent. on 40 per cent. of value. PATTEE, 619-20 Grant Bldg. A2943. Main 8631.

TO LOAN—I HAVE $14,000 TO LOAN ON city or suburban property at 6 and 7 per cent., will divide in any amounts. R. W. MOYER, 1231 West 8th. Phone 61467, before noon. 10

IF YOU HAVE A GOOD LOT I WILL FURnish the entire cost of your building. No commission or delay. Plans free.
E. S. WILLIAMSON,
202 and 204 Grant Bldg. 9

MONEY TO LOAN—HAVE THE FOLLOWing sums to loan at 6 and 7 per cent., $3000, $2500, $2000, $1500, $1000 and $500. L. A. VAN HORNE & CO., 505-509 Grant Bldg. Main 962, A9185. 16

MONEY LOANED ON DIAMONDS, WATCHes, jewelry. We loan you more money, less interest, hold your goods longer than any one. Tickets issued. LEE BROS., 908 S. MAIN ST.

QUICK LOANS FURNITURE, PIANOS, VEhicles, live stock, diamonds, life insurance, etc.; lowest rates, easy terms. ROSS & CO., 260 Trust Bldg., Cor. Second and Spring sts. Phones—A4801, Main 2241.

TO LOAN—BUILDING LOANS. 70 PER cent. building loans at low rate on Los Angeles property and artistic bungalows at lowest prices. EUGENE WESTON, 709 Wright & Callender Bldg.

MONEY TO LOAN—SHORT OR LONG TIME.
Will buy your first or second mortgage or trust deed, not or contract issued for sale of realty. CLAYTON, 106 Security Bldg.

TO LOAN—IF YOU HAVE GILT EDGE city security can accommodate you, PHONE WEST 4625, any morning before 12 o'clock.

MONEY LOANED ON FIRST AND SECOND mortgages, contracts, diamonds, life insurance; lowest rates. MECHANICS' LOAN CO., 436 Bradbury Bldg. A6670. Main 9215.

WE LOAN OUR OWN MONEY ON MORTgages, trust deeds. We also make liberal building loans. No delay. Hollywood property a specialty. 431 H. W. HELLMAN BLDG. 9

TO LOAN—IF YOU WANT TO BORROW $2000 to $5000 quick, look at my ad in situations wanted column, with address C, box 144, TIMES OFFICE. 9

TO LOAN — ON IMPROVED REAL ESTate, $500, $750, $1000, $1250, $1500; at 6 per cent. Address N, box 240, MAIN BRANCH OFFICE. Or Phone West 3092. 9

PRIVATE PARTY HAS $3500 TO LOAN ON good improved city real estate, close in, at 7 per cent. Address N, box 220, TIMES OFFICE. 9

TO LOAN — ON IMPROVED OR UNIMproved property, in amounts from $200 to $10,000, or building loans. W. B. SCARBOROUGH, 306 Security Bldg. 9

MONEY TO LOAN—PRIVATE—$7000 AT 7 per cent. Will loan above amount at once on city improved property without commission. Address C, box 7, TIMES OFFICE. 9

SHORT LOAN ON REAL ESTATE, SECond mortgages, contracts, trust deeds, lowest rates, money same day. Ross & CO., 260 Trust Bldg., corner Second and Spring.

TO LOAN—WE HAVE MONEY TO LOAN in sums to suit at 7 and 8 per cent. net.
E. B. VAN HORNE & CO.,
A3165, Main 952. 606-608 Grant Bldg.

TO LOAN — MONEY TO LOAN IN SUMS to suit, at current rates of interest, on improved city property. L. H. PRESTON, 216 Laughlin Bldg.

TO LOAN—IN SUMS TO SUIT ON CITY and country property at current rates. A1485, Main 5641. FORBES REALTY CO. 401-402 Laughlin Bldg.

TO LOAN—REAL MONEY.
Real quick on real estate, first and second mortgages. CHASE, 601 Merchants' Trust. A1183. 10

TO LOAN—MONEY ON CITY PROPERTY; building loans a specialty on small monthly payments. Address M, box 224, TIMES BRANCH OFFICE. 9

AT 6% PER CENT., ON IMPROVED PROPerty or for building. Ask for H. W. TECHENTIN, 714 O. T. Johnson Bldg., between 1 and 1:30 o'clock. 9

MONEY TO LOAN—
In Sums to Suit.

MONEY TO LOAN—

AT

FIVE AND ONE-HALF

TO

SIX PER CENT.

ANY AMOUNT UP TO $150,000. PROMPT ATTENTION PAID TO ALL APPLICATIONS, LARGE OR SMALL.

C. S. HOLMAN,
611-12 SECURITY BLDG.
F2244, MAIN 8458.

THE KEY TO SUCCESS IS READY MONEY.

We have it, and will loan it to you at a reasonable rate quickly, and without publicity on your FURNITURE, PIANO, HORSES, WAGONS or other personal property, without removing them from your possession.

Time as long as needed, with the option of paying before due and stopping the interest. Amounts from $10 upward.

Businesslike treatments and reasonable terms assured to all.

See us if you need any money, and we will convince you that our methods are right. 8 a.m. to 6 p.m.

FIDELITY LOAN CO.,
529 MASON BLDG.
S.E. corner Fourth and Broadway.
'Phones F7421, Broadway 5171.

DIAMONDS, JEWELRY, FURNITURE, PIANOS, LIVE STOCK, ANY GOOD SECURITY.
REASONS WHY.
ESTABLISHED NINE YEARS.
DIAMONDS AND JEWELRY ARE SAFE WITH US.
LOWEST RATES OF INTEREST—2 TO 10 PER CENT. LOWER THAN OTHERS.
DIAMONDS AND JEWELRY KEPT IN BANK SAFE DEPOSIT VAULT.
BUSINESS STRICTLY CONFIDENTIAL.
INTEREST MONTHLY, NOT WEEKLY.
DON'T PAY HIGH INTEREST, WHEN YOU CAN GET IT FOR LESS.
BANK REFERENCES. KUSEL, 107-108 STIMSON BLDG., THIRD AND SPRING.

TO LOAN—MONEY—OUR RATES.
for loans on furniture, pianos, storage receipts, salaries, diamonds, etc., are the lowest ever offered. The following payments pay both interest and principal:
On $25 pay us $5c.
On $50 pay us $1.70.
On $100 pay us $3.10.
Other amounts in proportion.
No other charges. Nothing deducted from the loan. Special rebates for advance payments. Suburban loans made.
Information cheerfully given. All business strictly confidential. Private interview rooms.
GERMAN-AMERICAN LOAN CO.,
701-703 Delta Bldg. 426 S. Spring st.
Open 8 a.m. to 6 p.m., Monday and Saturday until 8 p.m.

TO LOAN—MONEY AT 6 AND 7 PER cent, in amounts from $500 to $25,000 on improved city property, available for prompt loans.
GOOD BUILDING LOANS A SPECIALTY.
OBEAR INVESTMENT COMPANY,
502 Exchange Building.
Cor. Third and Hill sts. 9

MONEY TO LOAN—BELONGING TO PRIVATE PARTIES, IN SUMS TO SUIT; FROM $1000 TO $50,000, ON FIRST-CLASS REAL ESTATE MORTGAGES; REASONABLE RATE OF INTEREST; NO CHARGES FOR DRAWING PAPERS OR APPRAISING PROPERTY.
A. T. JERGINS, ESTABLISHED 1886.
SUITE 400 HERMAN W. HELLMAN BLDG.

$1,000,000 TO LOAN ON REAL ESTATE.
5 to 7 per cent. net interest.
No delays. No red tape. Any sum desired.
Large and small city loans a specialty.
Ranch loans solicited.
We make straight building loans.
Cash loans made to complete buildings.
Cash for mortgages and deeds of trust.
References — Title Insurance & Trust Co., Title Guarantee & Trust Co., Los Angeles Abstract & Trust Co., First National Bank.
MATTHEWS & MATTHEWS,
The Leading Mortgage Loan Brokers.

MONEY TO LOAN—ON IMPROVED CENTRAL BUSINESS PROPERTY AT LOWEST RATES. PROMPT ATTENTION.
WINTER INVESTMENT COMPANY,
'PHONES F3653. 1001-3 SECURITY BLDG.

MONEY—
Loaned on furniture, pianos, horses, cattle, life insurance, contracts, any and all kinds of security; property left in your possession. You get the money the same day at the lowest rates. Paid back to suit you. Confidential and courteous treatment.
H. S. LOAN CO.,
210 Mason Operahouse,
127 S. Broadway.

MONEY LOANED ON DIAMONDS, JEWelry, watches, typewriters, pianos, furniture, warehouse receipts, mortgages, real estate contracts, etc. Diamond loans our specialty. Loan our own money, do our own appraising, no delay, lowest rates, strictly confidential, private rooms. Polite treatment. Bank references. Established 1903. We do the largest upstairs collateral loan business in city. H. T. REID & CO., suite 128, 142 S. Broadway. A1925.

QUICK LOANS ON FURNITURE, PIANOS, DIAMONDS salaries, etc. Also first loans on real estate without brokerage fee; no publicity; goods remain in your possession; money ready same day; easy terms; all the time you want and can be repaid as convenient, reducing interest accordingly. It pays to deal with a reliable firm; 12 years established. CLARK & CO., 201 Security Bldg., 510 S. Spring st. Phone F7351, or Main 6662.

WE BUY NOTES, MORTGAGES, TRUST deeds, contracts issued for the sale of real estate, leases, etc. Money to loan for long or short time, secured by first and second mortgages on real estate. We loan our own funds and can furnish money 24 hours after application is made.
NOURSE & COMPANY,
202-204 L. A. Trust Bldg., cor. 2nd and Spring.

TO LOAN—MONEY FROM $2000 to $250,000
AT LOWEST RATES
ON CITY OR COUNTRY PROPERTY.
WRIGHT & CALLENDER COMPANY,
403 South Hill st.
Main 8040. Home 10745.

MONEY TO LOAN—IF YOU WANT TO LOAN OR BORROW MONEY AT CURRENT RATES, SEE LOAN DEPARTMENT.
MINES & PARISH, 315 S. HILL.

TO LOAN—
I can procure any sensible loan for you on improved or vacant city property, from $500 up to $10,000, at a reasonable rate of interest. Quick action. No charge for appraising or drawing papers.
J. H. PETERS,
628-629 Security Bldg.
'Phones F1207. Broadway 1314.

MONEY TO LOAN — $200,000 AT 6 PER cent., city and country. We answer on loan immediately. Quick action.
S. E. EARNEST & CO.,
831 H. W. Hellman Bldg. Main 5535, A8757.

SALARY LOANS. SALARY LOANS.
NO INDORSERS. NO SECURITY. NO PUBLICITY. REPAYS GIVEN.
THE NATIONAL LOAN CO.,
319-20 Bryson Bldg., Second and Spring sts.
Open 8:30 to 6 p.m. Also open Monday, Wednesday and Saturday evenings until 8 p.m.

QUICK LOANS! QUICK LOANS!
STRICTLY SALARIED PEOPLE.
LOWEST RATES, EASIEST TERMS.
YOUR EMPLOYER NEVER KNOWS.
THE STATE LOAN CO.,
411-13 Grosse Bldg., fifth and Spring sts.
Open 8:30 to 6 p.m. Monday, Wednesday and Saturday evenings till 8 p.m.

TO LOAN—
$250,000.
MOYER & GILBERT,
413 FROST BLDG.
CITY LOANS. RANCH LOANS.
LOWEST RATES. PROMPT ATTENTION
HOME A8827. MAIN 8474.

WE MAKE STRAIGHT BUILDING LOANS.
6 per cent. on A1 business property.
7 per cent. on A1 residence property.
8 per cent. on 2nd grade residence property.
Small loans in near-by towns.
MATTHEWS & MATTHEWS,
The Leading Mortgage Loan Brokers,
606 Douglas Bldg., cor. 3rd and Spring.

TO LOAN—$250 AND $400 ON VACANT PROPerty. PALMER & GOULD, 627-33-B Merchants' Trust Bldg. M. 2743, A5240.

MONEY TO LOAN—
In Sums to Suit.

TO LOAN—
6 PER CENT. 6 PER CENT. 6 PER CENT.

When you apply for a loan at a local bank you are told that you can have the amount asked for at 7 per cent. interest. Now, have you ever figured the amount of money you save by getting this loan at 6 per cent.? You save $10 a year on each $1000 that you borrow.
IS THIS NOT WORTH SAVING?
If your mortgage is due I will make you a sufficient loan at 6 per cent. to pay it off. I will make you a loan for building purposes and allow you the privilege of making monthly payments.
I buy contracts and trust deed notes, also mortgages.
A1130, Main 7778. J. BURRIS MITCHEL,
519 H. W. Hellman Bldg. 9

TO LOAN—
6 AND 7 PER CENT. MONEY.

If you want to borrow money on your real estate, call and give us a description of it. Money is ready as soon as security is approved. No charge for drawing papers.

WE MAKE LIBERAL STRAIGHT BUILDING LOANS.
Ranch loans solicited.
WHITING, THOMPSON & CO.,
'Phone A1073. 403 Douglas Bldg. 9

MONEY TO LOAN—
We have any part of a half million dollars to loan on inside well improved business property at 5½ per cent.
We also have various amounts to loan on high class residence security at 6 per cent. Also can loan in amounts from $5000 up on close in acreage at 7 per cent.
WRIGHT & CALLENDER CO.,
403 South Hill st.
Main 8040. Home 10745.

NEW PLANS— NEW RATES.
YOUR NAME
IS SECURITY TO US.
If you need money don't worry or bother your friends, but come directly to US. We have the most PRACTICAL methods of making loans to ALL SALARIED PEOPLE.
We assure you courteous and business-like treatment, and all transactions STRICTLY confidential. REMEMBER THE PLACE.
GREAT WESTERN INVESTMENT CO., Inc.,
formerly Western Loan Co.,
512 GROSSE BLDG., corner Sixth and Spring sts. 'Phones—F8348, Main 4923.

MONEY TO LOAN ON REAL ESTATE.
6 AND 7 PER CENT.
I have several amounts to place on first mortgages, city or country property.
225 H. W. Hellman Bldg. A2462, Main 4440. 9

PLENTY OF MONEY TO LOAN
ON CITY VACANT OR IMPROVED.
$200, $300, $400, $500 to $900—7 per cent.
$1000, $1250, $1500, $1800—6½ per cent.
$2000, $2500, $3000, $3500, $4000—7 per cent.
$10,000 to $50,000—6 per cent.

PLENTY OF MONEY TO LOAN.
We make a specialty of small loans, under $1000, and pass on same immediately.
CROAKE & McCANN, 229 Douglas Bldg.
Home Phone A1812, Sunset Main 5430. 9

NOURSE & COMPANY, 202-204 L. A. T

Money to Loan

MONEY WANTED— On Collaterals.

WANTED—FROM PRIVATE PARTY, A loan of $25k on a first-class residence; the party wanting this money are glad for every dollar asked notwithstanding the fact that we are giving you good realty for security. CITY LAND CO., 605 Chamber of Commerce. 9

WANTED—MONEY, $12,000 FOR 3 YEARS 7 per cent. net interest, secured by a first mortgage on a fine close-in business corner lot; size 60 x 87.5; also 100x135 feet; property is $45,000; A-1 party to sign mortgage. Full particulars apply to A. T. JERGINS CO., 204 H. W. Hellman Bldg. 9

WANTED—$500 FOR USE IN ESTABLished legitimate business at reasonable rate of interest. Address N, box 252, TIMES BRANCH OFFICE. 9

WANTED—$2000 ON IMPROVED RANCH. Close in, Worth $8000, 8 per cent. PALMER & GOULD, 627-28-29 Merchants' Trust Bldg. M2743., A5240. 9

WANTED—$125, CITY LOT. WILL GIVE $30 bonus, pay 8 per cent., 2 years. Must have the money. DR. McDONALD, 443 Bradbury. A8701. 9

WANTED—$2500 AND $2000 ON TWO COUNtry loans, valuation $7000 and $12,000. Improved properties. Address P.O. BOX 690, PASADENA, CAL. 9

WANTED—$100; 4 MONTHS, AT 12 PER cent. per annum; best personal indorsements. Address D, box 147, TIMES OFFICE. 9

WANTED — TO BORROW $750 ON FINE business corner in Redondo at 8 per cent. C. L. SIMMONS, 122 S. Broadway. 9

WANTED—A LOAN OF $300 ON FURNIture, piano, etc.; note to stand. Address B, box 63, TIMES OFFICE. 9

WANTED—$1400 AT 7 PER CENT., ON 6-room cottage in city; worth $2500. CLAYTON, 106 Security Bldg. 9

WANTED—$2500, 5 OR 10 YEARS, ON NEW 5-room house, Arlington Heights; no agents. Address D, box 180, TIMES OFFICE. 9

WANTED—$2000, 7 PER CENT., ON CHOICE property near Washington st. and Lanox for 2 or 5 years. WEST $300. 9

WANTED—TO SELL MORTGAGE, $2250; pays 7 per cent. on property worth $3000. 431 H. W. HELLMAN BLDG. 9

WANTED—$800 FOR 1 YEAR ON AN UNdivided interest in close-in property. Address E, box 44, TIMES OFFICE. 9

WANTED—LOAN OF $5000 FOR 1 YEAR; ample security. Will pay 8 per cent. Address E, box 166, TIMES OFFICE. 9

WANTED—TO BORROW $200 FROM PRIvate party, good security and interest. Address E, box 189, TIMES OFFICE. 9

Stocks and Bonds— And Mortgages.

WISE TRADERS WILL INSIST UPON EXchange floor trades and pay brokers regular commission. Others looking for "bargains" at "net" or "office" prices invariably get "skinned." Further valuable information upon request. BLAGGE, Los Angeles Stock Exchange, 332 Security Bldg. F3000. 9

FOR SALE — PACIFIC WIRELESS STOCK at a bargain. I am authorized to dispose of a block of Pacific Wireless stock at very greatly reduced price. The owner must raise some money and we will entertain any offer. Address W. F. RADIS, 2714 Normandie ave. Phone 52233. 9

FOR SALE—6 PER CENT. BONDS AND preferred stock in hotel; interest payable monthly; just the investment for people who need a monthly income. Just as safe as California realty can make it. A. T. STEWART, 317 W. 23rd St. 9

FOR SALE—STOCKS AND BONDS— $10,000 of stock in large manufacturing plant for sale in amounts of $1000 and up; position of treasurer and office manager open to competent man who will invest $5000; investment will be guaranteed. Address JJ, box 275, TIMES BRANCH OFFICE. 10

CLARA CONSOLIDATED IS THE BUY TO make money. Shrewd buyers are picking this stock up. I can save you money. Consult me or Bouse & Cooper, 701 Gaff Bldg. Stock. We want your business. See me Monday. U. S. G. TODD, 203 Lankershim Bldg.

FOR SALE — 1000 SHARES OF PACIFIC Fruit Cooling and Vaporizing stock. I need money; you will have to act quick if you want this stock, as there is none of this stock in the market. Address E, box 118, TIMES OFFICE. 9

IN URGENT NEED OF MONEY, PRIVATE party; will sell to highest bidder, 2000 Krameer Con. Oil, 5 San Gabriel Imp. Co., 100 Gen. Am. Min. Co., 2500 Golden State, 2000 Sterling. Address C, box 79, TIMES OFFICE. 10

FOR SALE—25,000 SHARES IN BONA FIDE dredging proposition at 10c per share; gravel drill tested over 200 feet; will bear closest investigation. Stock pooled. For particulars address B, box 119, TIMES OFFICE. 9

FOR SALE—FOR $200, ONE HUNDRED SHARES PREFERRED AND 100 SHARES COMMON, BALL COPPER COMPANY STOCK. ADDRESS C, BOX 177, TIMES OFFICE. 9

FOR SALE—EXPLORATION OIL CO.'S stock, 50c share for short time; 130 barrels daily per well. GUARANTEE REALTY CO., Sole Agents, 537 Citizens' National Bank Bldg. A7139; Main 8622. 9

BIG STAMPEDE AT MANHATTAN, NEV. WILL BUY OR SELL MANHATTAN BULL DOG MINING TREASURY STOCK. SEND BIDS AND OFFERS TO ALEXANDER MUELLER & SONS, 2725 W. PICO ST. 11

WILL SELL—BLUE BELL, FLORENCE Mohawk, Desert King, Naples Ex., St. John, S. W. Packing, Clara Cons., Zona, Lucile. Make a bid on these. SCHENCK, 434 S. Hill. 9

$600 WORTH OIL STOCK IN COMPANY with producing wells, want real estate same value; would assume small amount. OSCAR FARLIER, 831 Hellman. 9

FOR SALE—2000 SOUTH FURNACE CREEK Copper Company shares, best offer takes them. Address C, box 192, TIMES OFFICE. 9

FOR SALE—HAVE TWO 5 PER CENT. bonds of the Redlands Southwestern Home Phone Company; will sell at $790 each. Address T, box 125, TIMES OFFICE. 9

FOR SALE—5000 SHARES PACIFIC SALT and Soda stock, cheap. Will pay you to investigate. SHEPARD & WOLFF, 214 West 5th st. 9

1000 SHARES AMERICAN DIFFERENTIAL Axle stock. Reasonable bid wanted. Address N, box 276, TIMES BRANCH OFFICE. 9

FIFTY SHARES U. S. W. (TELAUTOprint) stock; best offer takes it. All or any part. Letter only. JOHN ROGERS, 410 Delta Bldg. 9

FOR SALE — OR EXCHANGE. ONE OR two lots on car line, for any good stocks. Address M, box 275, TIMES BRANCH OFFICE. 9

HAVE 800 SHARES OF U. S. WIRELESS Printing Tel. Co. stock that I will sell or trade for real estate, city or country. Address F, box 134, TIMES OFFICE. 9

WANTED — BUY, STREET IMPROVEMENT AND OTHER GOOD BONDS. QUOTE SPOT CASH FIGURES. ADDRESS F, BOX 138, TIMES OFFICE. 9

FOR SALE — 100 SHARES PREMIER OIL stock; make offer. 500 Ibex de Cobra, at 50c. 5000 Headlight Copper Gold at 1c. Address F, box 42, TIMES OFFICE. 9

FOR SALE—FOR $200, ONE HUNDRED SHARES OF PETROLEUM PRODUCTS COMPANY STOCK. PAR VALUE $10,000. ADDRESS C, BOX 194, TIMES OFFICE. 9

FOR SALE—RICHARDSON CONSTRUCTION Company stock, $50 per share. TAFT & GREEN, suite 819 W. & C. Bldg., Hill and Fourth.

Stocks and Bonds— And Mortgages.

J. J. DORAN & CO., BROKERS. 119 West 4th st. Both Phones. "THESE ARE ONLY A FEW." All Mining, Oil, Bank and Industrials stocks and bonds, bought and sold. Will pay— 2.82% for L. A. Investment. .11 for Jerome Verde. .05½ for Mt. Gaines. .02½ for Moonlight. Wilcox. Associated Oil Bonds. Home Tel. Bonds. Four Metals of Inyo Co. Great Western Ores Producing and Refining. Old Kaintuck. Consolidated Realty. American Petroleum, common. Mexican Petroleum, common. Rice Ranch Oil. Will sell— Arizona Bouse Capper, 30 cents. Bullfrog Pioneer Mining, 27½ cents. Big Butte Drift Placer (bid.) Big Stick (bid.) Clara Consolidated, 1.00. Chiapas Rubber. Columbia Trust Co., 27½. California Savings Bank. Delta Cons., 15 cents. Dabney Oil. Four Gold Placer, 7 cents. Hamburger Realty Bonds. L. A. Sav. Mortgage & Trust. Omaha Independent Home Tel. Bonds. Searchlight M. & M. Bonds. Searchlight M. & M. stock. Rawhide Mint Extension. Rawhide Mining & Reduction. Eagle Deer. Gold Palms M. M. & T. Co., 20c. Pacific Sugar Co. Roebuck Consolidated, 11 cents. TUOLUMNE COPPER. Call and get prospectus. Southwest Home Tel. Bonds (Redlands) Whipple Mountain. 4 cents. J. J. DORAN & CO., 9

B. F. LEWIS & COMPANY, 307 Union Trust Bldg., cor. 4th and Spring. Stocks, Bonds and Mortgages. Established 1893.

For a nice little investment in mining, buy the shares of the Searchlight-Parallel Company. This company has more ore developed than some companies have that are selling stock for many times more than you can secure the Parallel shares for. BARGAINS.

1 Farmers' & Merchants' Bank	$300.00
20 Verde Queen	50.00
40 Home Telephone (pref.)	61.25
200 Pacific Wireless	.50
1000 Bufa M. & M. Co.	.10
1000 Rawhide Coalition	.38
1000 Olinda Land Co.	.29
1000 Central Oil Co.	.21
2000 Butte & Crude Consol'd Dredg.	.06
2000 Orange Blossom M. & M. Co.	.06½
2000 New Era Mining	.02
2000 Security Reduction Co.	.05
5000 Arizona Bouse	.10
5000 Bisbee (pooled receipts)	.01½
10,000 Bisbee West	.02

WILL BUY—

Globe Oil.
Jerome Verde.
Searchlight-Parallel.
Olinda Land Co.
Home Telephone Refunding Bonds.
Member of Los Angeles Stock Exchange.
Member Chamber of Commerce.
Fair turn-outs in all transactions.
Mail orders given prompt attention.
Tel. F5444.

B. F. LEWIS & COMPANY, 307 Union Trust Bldg. 9

A GREAT INVESTMENT—
We offer and recommend purchase of PACIFIC WHARF AND STORAGE COMPANY'S 6 PER CENT. 20-YEAR GOLD FIRST BONDS.
At price to net 7 per cent., with bonus of 50 per cent. of stock. This is the finest and nearest completion of any San Pedro harbor proposition. It represents now a value much greater than money already expended, a large proportion of which was contributed by stockholders.
Wharfage is imperatively needed for the hundreds of large steamers which will in the near future dock at San Pedro. Aside from coastwise and foreign freight, millions of tons of oranges, beans, dried and canned fruits and vegetables, sugar, oil, coal and other products of the great Southwest will seek the market through San Pedro, and the Pacific Wharf and Storage slips and warehouses will offer the best facilities.
Write for prospectus, maps, etc.
LOUIS BLANKENHORN COMPANY, 804 Security Bldg., Los Angeles. 9

EDWARD MAC DERMOTT'S SPECIALS.
Before buying or selling see me.
I can make you money on stocks.
Have orders to buy—
Vaugh Ductile Metals,
Pacific Wireless.
Marconi Wireless America.
Tom Reed.
Collins Wireless, Telephone.
WILL SELL—
Telegraphone, 52c.
Montana Tonopah, 82c.
Lige Harris.
Rawhide Coalition.
Gold Park Consolidated, 5 1-4c.
Shandon Bells, 4c.
Eagle Deer, 4½c.
Gold Palms M. M. & T. Co., 20c.
29 Palms Consolidated, 1-4c.
On May 9th, a party of 5 left Banning for the Mohawk-Herald properties at Gold Palms Camp.
EDWARD MAC DERMOTT,
Member Los Angeles Stock Exchange. 9

SOME STOCK INVESTMENTS FOR INCOME FOR FUTURE RISE.

Stocks—	Dividend.	Prices Mkt.	High Now Pays.	Point, 2%
San Diego Home T.	.02	$ .31	.09½	$ .40
S. Monica H. Tel.	.04	.30	.13	.40
Cerrillos	.02	.30	.11	1.15
Olinda Land	.02	.25	.04	.26
Union Oil	.06	1.04	.05½	1.07
Amer. Petrol. pf.	.08	.75	.08	.75
Amer. Petrol. com.	.02	.60	.10	.65
Globe Oil	.04	.25	.16	....
Perseus Oil	.02	.40	.15	....
L.A. Home Tel. pfd.	.06	.70	.06½	.70

Also other stocks and bonds netting holders 6 to 10 per cent., with good security back of them.
LOUIS BLANKENHORN COMPANY, Investment Securities, 804 Security Building, Los Angeles.
We wish to buy Olinda, Fullerton, Amer. Pet., com., Palmer, Perseus and Rice Ranch.

REYNOLDS & MANN, 428-429-430 San Fernando Building, 4th and Main. Phones Main 6248 and F1977.
Will sell—

1000 Copper Creek	Cheap
10,000 Manhattan Bull Dog	.04
2000 Four Gold Placer	.06
2000 Big Stick	.06
3000 Butte Creek Dredging	.24
1000 Clara Consolidated	.06
3000 Mt. Gaines	.05
2000 Revenue Oil	.10
100 Calif. Wave Motor	Market
200 Anti-Friction J. R.	.30
5000 Bisbee, West	.01½

Will buy—
Calif. Gold and Copper.
Jerome Verde Copper.
Calif. Wave Motor.
Big Stick. 9

FOUR FOR ONE WITHIN 12 MONTHS IS a conservative estimate of the probabilities in Clara Copper. The Mexican property just acquired will justify employment of 200 men. The return of Engineer E. M. Clark shows a great quantity of ore, containing from $5 silver and $4 copper to $250 silver and $80 copper to the ton. The property has yielded over $15,000,000, and history of two adjoining properties proves there are many millions more back of and below what is now in sight. Lester Scott, manager, writing from property, says: "Could not ask for better prospects to make large producing property in very short time." Get facts from company or BLAGGE.—Member Los Angeles Stock Exchange, 332 Security Bldg. F3000.

LYDIA E. GRAY, 620 H. W. Hellman. A2928, Main 6784.

Will Sell—
500 Butte Creek Consolidated Dredging.
300 Spring Tire stock.
100 Anti-Friction Journal Box.
2000 Standard Mines No. 1, at 4c.
2000 Flower Gold Placer, at 6½c.
100 Electric Heating (bid.)
1000 Jerome Mines Development, cheap.
12000 Jerome Verde, below market.
1000 Big Stick (Arizona.)
1000 Copper Creek (Sibley.)
1000 Amer. Disappearing Bed stock.
1000 Hull Copper (bid.) 9

WILL SELL—
5000 Flour Gold Placer at 6 1-4c.
5000 Butte Creek Dredging at 24½c.
5000 Orange Blossom M. & M. at 6½c.
5000 Manhattan Bulldog at 4c.
500 Clara Consolidated at 32c.
200 Pick and Drill for $50.
WILL BUY—
P. B. Steifer.
Copper Creek (Sibley.)
Jerome Verde Copper.
Mt. Gains Consolidated.
Cal. Wave Motor.
J. ZINN & CO.,
218-220 Grant Bldg. A7648; Bdwy. 4619. 9

B. C. AUSTIN & CO., 119 HENNE BLDG. Stock and Bond Brokers.
Members of the Los Angeles-Nevada Mining Stock Exchange. Would advise the purchase of Rawhide, Golden Eagle M. & M. Co. and Duplex Contact Mining Co.
Stocks Exchanged.

INVESTIGATION SHOULD CONVINCE THE most skeptical that Consolidated Mines at 2 cents a share is almost certain for big profit shortly; 121 acres in center of Bandsburg, producing enough to pay expenses; $5000 in treasury; no debts; honest, conservative, capable management.
BLAGGE, member Los Angeles Stock Exchange, 332 Security Bldg. F3000. 9

SIX A-1, 6 PER CENT BONDS. WILL EXchange for clear property. Submit offer to C. WESLEY ROBERTS CO., 317 Citizens' Nat'l. Bank Bldg. Home A6134; Main 8212. 9

Stocks and Bonds— And Mortgages.

FOR SALE—
10,000 shares Del Ray Oil stock.
5000 shares Mt. Gaines Con. Mine.
10 shares Central Nat. Bank.
10 shares Soft Water Laundry Co.
10 Pacific Light and Power Co. Bonds.
10 Pasadena City's 4s.
—Wanted—
California Portland Cement stock.
Temescal Water Co. Bonds.
Union Transportation Co. Bonds.
Orders to execute on Los Angeles Exchange.
ISAAC SPRING & COMPANY,
A8633. 354 Wilcox Bldg. 9

FOR SALE—

Street Improvement Bonds,
$100 to $10,000.
Net 8 per cent. per annum.
Strictly first liens.
Secured many times over.
Better than mortgages.

ALSO OTHER HIGH-GRADE BONDS.
UNION SECURITY CO.,
319-320 Douglas Bldg., Spring and 3rd sts. 9

THE EASIEST WAY TO RAISE CAPITAL for your enterprise is to provide absolute security in gold for the return of investors' money. In case your mining or industrial project does not "make good." It costs very little for this security from strong financial corporation. Inspires confidence; gets the money. Address D, box 19, TIMES OFFICE. 9

FOR SALE—
Wanted—10 Southern Trust, 20 National, 10 Union Oil.
Will sell 10 American National, 10 Citizens National; also a small block of Fullerton Oil.
ALBERT SEARL,
322 Security Bldg.
9 Tel F3000.

FOR SALE OR EXCHANGE—50,000 SHARES of Lida-Wisconsin Extension mining stock of the Calumet and Nevada Consolidated Mines Company. This stock is held at fifty cents a share. To make a quick sale will sacrifice for ten cents a share. See P. LIVINGSTON, with J. A. Worthington, 434 South Hill st. F5814. Broadway 2470. 12

BUY CLARK COPPER. NOW HAS MAGnificent property; $40,000 cash and ample stock reserve in treasury. Honest, efficient, harmonious and resourceful management. Conservatively estimate to pay dividends within 6 months. ALBERT SEARL, Member Los Angeles Stock Exchange, 322 Security Bldg. F3000.

HOLDING OIL EXPANSION CO. STOCKholders, this is not a "bear" movement. It is simply a case where a stockholder, holding a block of this stock, needs the money and to sell knows he must sacrifice; you know 15c is cheap. Address F, box 156, TIMES OFFICE. 9

CLARK COPPER AT PRESENT PRICES IS certain to yield big profits within six months. Get the facts and you will agree with me. Interesting information upon request. O. H. BURBRIDGE, Member Los Angeles Stock Exchange, 236 I. W. Hellman Bldg. Phone F2655. 9

BROGAN & COMPANY, BROKERS. 44 N. Center st., Phoenix, Ariz. We handle all stocks and bonds, Arizona, Nev. Get our prices. 9

WILL BUY AMERICAN DIFFERENTIAL AXLE stock, California Wave Motor; state lowest cash price, amount, or no attention. Address E, box 196, TIMES OFFICE. 9

WANTED—TO BUY LOS ANGELES INVESTMENT CO. shares; state price. Address E, box 152, TIMES OFFICE. 9

WILL PAY CASH FOR 1 TO 5 SHARES Citizens' Corporation stock. E. S. RUSSELL, 913 Union Trust Bldg. 9

2000 ROGUE RIVER MINING AND DEVELopment Co.'s stock at 4c per share. Address F, box 57, TIMES OFFICE. 9

WANTED—TO BUY 50,000 SHARES BISBEE Belts, reasonable price. Address X, box 16, TIMES OFFICE.

WANT NATIONAL SUGAR STOCK; THIS is bona fide, and will pay cash. Address D, box 48, TIMES OFFICE. 9

FOR SALE—LARGE BLOCK OF PACIFIC Coast Oil stock. HOURTIENNE, 429 N. Euclid ave., Pasadena. 9

WANTED—BURLINGAME TELEGRAPHING Typewriter stock. 403 EXCHANGE BLD., Third and Hill. 11

FOR SALE—10,000 SHARES FLOUR GOLD Placer; must have money. Address K, box 72, TIMES OFFICE. 9

FOR SALE — 2000 SHARES GOLDFIELD Herald, 1½c a share. Snap. Address E, box 174, TIMES OFFICE. 9

WANTED—TO PURCHASE BUTTE CREEK Consolidated Dredging stock, 28 cents. Address E, box 28, TIMES OFFICE. 9

WANTED—I WILL PAY CASH FOR TOUR Copper Cowan stock. Address E, box 22, TIMES OFFICE.

WILL PAY 5 CENTS FOR MT. GAINES Consolidated. State how much you will sell. Address D, box 139, TIMES OFFICE. 9

WANTED—TO BUY, SHARES IN LOS ANgeles Investment Co. Address C, box 174, TIMES OFFICE.

Business Chances— Miscellaneous.

FOR SALE—OLD ESTABLISHED GROcery, first-class family trade; I have business which calls me East immediately and will discount. Call today, 9 to 1. 2300 6TH ST. Phone 41290. 9

STEADY MAN, 40 YEARS OLD, HAS $25,000 cash; will invest all or any part of it in any good going business, or will finance any good patent or any honest scheme. Address F, box 196, TIMES OFFICE. 9

WANTED—GROCERY UP TO $4000; GOOD location; also rooming-house from $300 to $5000; orange ranches from $1000 to $8000. MR. LUNN, 146, ground floor, 2nd and Spring. Main 1736. 9

WANTED—SMALL BUSINESS SUITABLE for elderly man; state price, nature and location. Address M, box 205, TIMES BRANCH OFFICE. 9

FOR SALE—OR TRADE, POOLROOM AND cigar stand, good business. Must be sold. Owner going away. Address D, box 502, Anaheim, Cal. 9

MAKE $300 MONTHLY SELLING OXYGENATORS, which cures diseases by OXYGEN. Investment required. OXYGENATOR CO., Rowley Bldg., Santa Ana, Cal. 9

BUSINESS OPPORTUNITY. FIRST-CLASS, $35,000 worth stock in large lumber and manufacturing concern. McPHERSON REALTY CO., 604 H. W. Hellman Building.

FOR SALE — EXCHANGE ON ACCOUNT hearing, shoe and harness business, brand, same room; the only one on Boyle Heights. Call 1914 E. FIRST ST. 9

FOR SALE—GOOD BAKERY, CASH BUSIness, fine location; owns own wagon; will trade for income property. H. C. ACKLEY, 410 W. Seventh st. F2207. 9

YOUNG BUSINESS MAN WISHES INVESTment of about $1200, and services in legitimate and paying business. Mo. 62388 or address F, box 53, TIMES OFFICE.

MAIL-ORDER BUSINESS WILL PAY SEVeral thousand dollars annually, new improved plan; $25 to $100 necessary. J. & P. LACKEY, 2223 Lasalle st., Chicago.

GROCERY AND CANDY STORE, GOOD location, opposite large school; want to leave city; will sacrifice. Apply 1716 SAN PEDRO ST.

BEFORE YOU BUY ANY BUSINESS, LET me investigate it. Cheaper now than later. NICK HARRIS, Detectives, 310 Lankershim Bldg. Main 2782. 9

A GOOD WIDE-AWAKE MAN TO TAKE agency for Pacific Coast, for a good manufacturing article; must have $150. Call 404 E. 12TH ST., 9 to 11 a.m. 9

FOR SALE—NEWSPAPER AND JOB OFfice; good paying proposition; can be had at reasonable figure. Address F, box 198, TIMES OFFICE. 9

FOR SALE—DOUBLE EXPRESS WAGON, with paying express business, $75; will separate; leaving State. 'Phones Main 7957, Home 23040. Call 1319 SANTEE. 9

FOR SALE—$200 WILL BUY GAS ELECTRIC stove, tools, supply, etc. F. E. ANDERSON, Address 3915 Woodlawn avenue. Phone South 2822. 9

HAVE FROM $200 TO $500 TO INVEST with services in good business; must bear strict investigation; no fake. Address X, box 272, TIMES BRANCH OFFICE. 9

FOR SALE — SWELL LITTLE CONFECtionery at a bargain. Faces Westlake Park. Handy to two schools and three large hotels. See OWNER at 602 S. Alvarado st. 9

FOR SALE—GOOD LAUNDRY ROUTE. SEE DRIVER 27. Magnet Laundry, between 12 and 1 and after 6 p.m. at 1142 S. Flower st. 10

I COLLECT MONEY, FURNISH DETECtives and run down "crooked business transactions." NICK HARRIS, Detectives, 310 Lankershim Bldg. Main 2782. 9

$3000 BUYS OLD ESTABLISHED STORE business with large stock—all running well; you just handle cash. Investigate. Address F, box 67, TIMES OFFICE. 9

1000 BUSINESS CARDS FOR $1. Letter heads and envelopes our specialty. COOK PRINTING CO., 204 Mercantile Place.

FOR SALE—OR RENT, CHEAP, LUNCH wagon; first-class condition. Phone Monday, A7494; ask for JACK. 10

TO LET — STRICTLY MODERN 8-ROOM flat, walking distance. Call mornings. 1125½ S. GRAND AVE. Phone F1206. 10

FOR SALE—GROCERY, $250; FINE FIXtures; will consider an exchange and some cash. Call 'phone SOUTH 4208. 9 13

FOR SALE—RESTAURANT AND DELICAtessen; nice place; good established business. Call 2202 UNION AVE.

WANTED — BUSINESS, FOR MICHIGAN home, $3500; 80 acres, $2000; lot $600; bond $1000. Address M., 402 L. A. Trust Bldg. 9

FOR SALE—CLEANING AND PRESSING shop; good business; cheap. Corner AVENUE 50 AND MONTE VISTA ST. 10

BUSINESS OPPORTUNITIES SOLD. MANY investors waiting. THE FERN CO., 200 Germain Bldg. Both phones. 9

Business Chances— Miscellaneous.

FOR SALE—Z. T. GEORGE R. & B. CO., 213 Mercantile Place. Important to Buyers.
We comply strictly to State law in making sales, thus guaranteeing clear title to buyers.
Grocery and Bakery.
Close-in, rent $34 storeroom, bakery and large brick oven, sales $40 daily, cash; no soliciting, no delivery. Price $2000.
South Main St.
Grocery, sales $60 average daily. Very little soliciting, trade established for years. Beautiful room and clean stock. Owner's ill-health compels selling at once. Price $3000. Will take ⅓ in real estate.
Another Good One.
Grocery, corner, just listed, sales $35 daily. Fine soda fountain, large sale on candy and cigars. No soliciting, delivery only on wheel. See us for particulars.
Grocery, Meats and Bakery.
Fine brick oven, sales $65 daily, mostly cash, everything up-to-date, motor coffee mill, etc. Goods sold with a profit. Price at invoice about $2500. See this.
Delicacy and Grocery.
Rent only $18. Clearing net $100 monthly. Present owner 2 years. Price $700; if you want to make money this is the place.
Corner Grocery and Fruits.
Very choice location, sales $35 daily, positively cash, center rooming-houses, large transient trade. Price $850. Will take lot in southwest.
Grocery near-by Town.
Cheap rent, 5-year lease, 6 living-rooms; sales $80 daily; no close competition; price $2500 at invoice.
Central Ave.
Just listed, rent with 5 living-rooms $15, sales $30 daily. Price $1200. No close competition, sold only on account age of owner. 322 Security Bldg. and Meat Market.
Fine large double corner room, cheap rent, with 4 living-rooms, sales $50 daily. Price about $2800. Will take real estate.
Investment.
We have party wanting to buy an interest $2000 to $3000 in manufacturing business, submit your proposition.
Arizona Town.
Wholesale and retail candy, ice cream and soda water business, established 10 years, equipment and machinery thoroughly up-to-date. Sales $2500 monthly, net profits about $5000 yearly. Price $6000. We recommend this.
Bakery, Near-by Town.
Fine brick oven, light and handy bake room, only bakery in the town, clearing $5 daily. Price $800, bargain.
E. T. GEORGE REALTY & BROKERAGE CO., 212 Mercantile Place. 9

MAIN 2805. HOME F4261.
LEAHY & SON.
LEADING AGENTS.
SUITE 311-312-312½ SEVERANCE BLDG., SIXTH AND MAIN STS.

$2000—MOTORCYCLE AND BICYCLE BUSINESS for sale; machinery cost $1000; handle all kinds of new and second-hand motorcycles and bicycle machines; completely fitted for everything in the line; location investigate this plant; it is worth every dollar asked.

FOR SALE—$400; lunchroom and restaurant located in busy center; seats 26 people at tables and lunch counter; fine cash register and all necessary equipment to carry on a quick lunch and dinner trade; originally cost $600; owner going East. You can get this snap this week through LEAHY & SON.

$1500—BAKERY; near by city, doing $40 daily; rent only $35; 3-H.P. motor, shafting, 2 horses and wagon; counters, shelving, etc.; located in center of busy section; sales and business open for investigation; good reason for selling. See LEAHY & SON.

$350—DYEING AND CLEANING WORKS, equipped with all necessary machinery to carry on a large business; rent $35; horse and wagon; one of the best locations for this line in the city; this complete establishment worth twice the price; has been located for two years. See LEAHY & SON.

$250—RESTAURANT AND HOME BAKERY; 2 large living-rooms, cheap rent, low rent, and doing $27 daily; books will show; seats 28; has steam table, steel ranges, a splendid location, and surrounded by rooming-houses; owner is engaged in other business. See LEAHY & SON.

IF YOU BUY THROUGH US, WE PROTECT YOU AND GUARANTEE TITLE.
LEAHY & SON. 9

LONG BEACH BUSINESS OPPORTUNITIES
$475—Cigar stand; rent $15, sales $10 day.
$2300—Barber shop, 6 chairs, netting $38 wk.
$450—Grocery, owned over $1200 last year.
$400—Confectionery and cigars, good business, living-rooms in connection.
$1250—Bakery and delicatessen, sales $35 day
$650—Soda fountain, cream.
$1500—Buys an exclusive business netting over $100 a month, outside work, fine chance for right party.
These are a few of the opportunities we can offer you. They are all first-class and will bear close investigation. Call or write "BUSINESS OPPORTUNITIES," Long Beach Room 3, City National Bank Bldg. 9

100 PER CENT PROFIT.
GUARANTEED.
Man or woman with $10,000 to $15,000 to invest in safe, secured business, which will stand the most rigid investigation. For particulars and interview, address B, box 184, TIMES OFFICE. 9

FOR SALE—GROCERY AND MEAT MARket combined, clearing from $250 to $300 per month. This is an old-established business in a splendid neighborhood, doing practically a cash business, which can be easily increased. Will invoice about $4000. Will take as low as two-thirds of purchase price for good real estate or good securities. FRANKLIN & WEBSTER, 312 H. W. Hellman. A2339. 9

"ART OF FINANCIERING."
Showing how business men may raise capital for business projects without recourse to brokers and promoters. Valuable booklet free. BUSINESS & FINANCE PUB. CO., 119 Nassau st., New York. 9

OPPORTUNITY FOR GENTLEMAN WITH couple thousand dollars and active services to buy interest in thoroughly old-established business handling realty of all kinds, fire insurance and rentals of all kinds better class properties. Come go satisfy yourself. If you want to enter firm that does business all the time you can form no idea until you investigate. Particulars, PHOENIX REALTY CO., 202 and 204 Grant Bldg. 10

OPPORTUNITIES IN MEXICO.
American and Mexican Development Company offers an unusual opportunity for an investment. Your money is absolutely guaranteed against loss by a GOLD BOND deposited in a local bank. We can pay you 10 per cent. on your investment. 521 Merchants' Trust Building. Main 1735. CHARLES E. USSHER, President. 9

IF YOU ARE NOT AFRAID OF HARD work and plenty of it, I will prove to you and teach you a business that will make $50 month all the year round; I want $500 for the business, which includes horse and wagon; also list of collections and factory where I deliver; will meet you any time and give all information at GREENOUGH & LOVE'S OFFICE, 816 E. Fifth. 9

AN OLD ESTABLISHED SALES AND stove manufacturing company will give half interest in the business to party who will invest $25,000 to increase capacity for manufacturing. Business for last year $89,000. This is an exceptional offer; investigate it; a fine opportunity for some business man. See me at once. H. F. CALVERT, 522 H. W. Hellman Bldg. Phone A2449. 9

FOR SALE — I WILL INVENTORY THE stock and turn you over a 3 years' lease on a livery, feed and sale stable, wood, coal, hay and grain and poultry supplies. One of the best stands for business in the city. If you want to go into business where you can make money and get full value for your investments, this is it. J. C. FLOYD, 215 Mason Operahouse. 9

FOR SALE—
HARDWARE BUSINESS IN SOUTHERN CALIFORNIA
City of 10,000, growing rapidly. With option on all or part. Inventories, books and bank deposit records will prove this to be a money-maker. Must have $9000. Principals only. Address FF, box 40, TIMES OFFICE.

FOR SALE—BARBER SHOP.
City 10,000, near Los Angeles.
Oldest, best stand in town.
Low rent; long lease; 5 chairs.
fine fixtures; certain profits.
Particulars only to principals. Price $2500.
Address FF, box 26, TIMES OFFICE.

I HAVE $3000 TO $5000 TO INVEST WITH services in established commercial or legitimate office business; am expert office man and good salesman; give full particulars or no attention paid. Address B, box 142, TIMES OFFICE. 9

FOR SALE — MOUNTAIN GROCERY ON main road to Bear Valley, only $400, including use of ten acres for vegetables or chicken ranch; rent $20 per month. For particulars call on CHANTE & STUMPF, 200-201 Fay Bldg. A6383. 9

FOR SALE — FINE CORNER GROCERY store, ice cream and soda fountain business, doing well, but other business causes me to sell; will make great sacrifice for immediate cash sale; about $800 required. Address E, box 149, TIMES OFFICE. 9

FOR SALE — CORNER CIGAR STAND, clearing $125 per month; A-1 fixtures that cost $385; stock cost $285; price $325; will take $125 down, balance $15 per month; cheap rent, long lease. 511 CENTRAL AVE. Ask for owner. 9

FOR SALE—GOOD HARDWARE, TINNING and plumbing business in one of the best country towns in Southern California; will sell at invoice, about $3000, stock and tools; must have cash. Address M, box 202, TIMES BRANCH OFFICE.

IN THE BEST-PAYING BUSINESS IN country for the amount invested; experience not necessary; $400 will buy you a half interest; if you haven't all the money now, come in and I will explain the business. Call on BYRON STANLEY, 424 S. Hill st. 9

Business Chances— Miscellaneous.

F. C. SIMPSON, 129½ S. SPRING ST.
THE LEADING BUSINESS CHANCE BROKER.
CLEAR TITLES AND PROTECTION GUARANTEED BUYERS.

$200—DELICACY and RESTAURANT that will run from $20 to $30 daily; give trial and guarantee to be as represented. This is unusual and won't last long. SIMPSON guarantees clear title and protects the buyer.

$300—GROCERIES and school supplies, splendid corner, rent $25 including 3 living-rooms. See SIMPSON at once.

$175—BAKERY ROUTE. Trial given.
$225—BUTTER and EGG ROUTE, $16 week.
$400—LAUNDRY ROUTE, clear, $25 up.

RESTAURANT doing $12 to $18 daily, rent $15, trial given; will exchange for rooming-house or equity at $250 and assume. See SIMPSON.

$1400—GROCERIES, fruits, etc., fine soda fountain, $75 cash register, $23 to $40 daily business. Investigate.

LIQUOR PRIVILEGE at beach, one of the best propositions of its kind in Southern California, $4200 in actual fixtures, etc.; 1-3 cash and exchange. Full details from SIMPSON.

$2500—COUNTRY HOTEL; will clear $200 a month up under any trial required; 48 rooms, rent $85, long lease; liquor license is obtainable.

$4000—RESTAURANT with LIQUOR LICENSE doing $100 up daily; one of the oldest established places in L. A.; private boxes and room seating 100 people. Books open.

BUY THROUGH A RESPONSIBLE AGENT. SIMPSON GUARANTEES A CLEAR TITLE AND PROTECTS THE BUYER.

F. C. SIMPSON, 129½ S. SPRING ST. 9

$460 BUYS STATIONERY, POST CARD, book store, 4 furnished living-rooms, bargain.
CITY REALTY CO.

$450 buys grocery and notions, with 3 living-rooms, horse, wagon, rent $20.
CITY REALTY CO.

$400 buys photo studio, completely furnished, well established, rent $15; fine opportunity.
CITY REALTY CO.

$250 buys, fine large lunch counter, doing $35 a day cash business; sacrifice.
CITY REALTY CO.

$1400 buys grocery, fruit, cigar store; Main st., cheap rent, 4 living-rooms.
CITY REALTY CO.

$200 buys fine cigar stand, rent $20; downtown, in heart of business.
CITY REALTY CO.

$1000 or invoice, corner grocery, west side, 4 living-rooms, rent $22; bargain.
CITY REALTY CO.

$800 buys bakery, large brick oven, west side, horse, wagon, splendid business.
CITY REALTY CO., 449½ S. SPRING. 9

INVESTORS WANTED—
LADIES OR GENTLEMEN.

We are offering a mining investment that will pay the investor. We need a few thousand dollars at once, so while we are waiting for the eastern financing, we concluded to offer a few shares here. We have had this stock underwritten, so your investment is absolutely secured to you. As we shall be able to pay dividends at a very early date, your investment will virtually amount to a loan at big interest. We are capitalized for only $250,000. The purchaser of this st

Business Chances— Miscellaneous.

PARTNER WANTED TO TAKE ½ INTEREST in fine paying business that clears $500 to $600 a month. This cafe cleared over $23,000 last 4 years; big business; fine prices; good lease; liquor license; best location city; will stand a week's thorough investigation by thorough business man considered; must manage books and cash. Call see TUCKER & MARKS, Restaurant Agents, 125 East 2nd st. 9

BEST LOCATED LUNCH ROOM CITY, BEST corner Spring st., oak counter, chair back stools, finely and thoroughly furnished; big business; established 18 years. Former owners cleared over $60,000 in 6 years. Will stand the test; will pay very cheap. Investigate my reasons. Call TUCKER & MARKS, Restaurant Agents, 125 East 2nd st. 9

ABSOLUTELY THE BEST OIL-GAS BURNER in use; territory for sale by county or state; cheap; small payment down, balance as it is earned; here is a chance to make $5 to $10 per day; business in this State already started; sold last piece of territory; a good, permanent income; act quick or you will be too late. 'Phone F8565. BARRETT, 311 Broadway Central Bldg. •

APPLICATIONS WILL BE RECEIVED FOR Los Angeles, San Diego or Bakersfield agency for high-class 4-cycle gas engine, stationary, portable and marine; will consider agency covering entire Southern California and Arizona; will also consider separate agencies for automobile and stationary types; give full information. Factory representative. Address B, box 28, TIMES OFFICE. 9

IF YOU WANT A $600 BARGAIN, $200 CASH now on time, see my ice cream and soda parlor, candies, cigars, magazines, stationery, cards, laundry agency and school supplies, where your rent is free, two rooms below, in a good building; established three years. Can have trial. Act quick. Address P, box 28, TIMES BRANCH OFFICE. 9

FOR SALE—AT A BARGAIN, HALF INterest in the best equipped, most prosperous light manufacturing plant in the city. To a live business man this is the chance of a lifetime; satisfactory reason for selling. $4000 to $5000 needed; will take half in first-class real estate. Anyone meaning business, address box 262, TIMES BRANCH OFFICE. •

WANT HONORABLE PERSON HAVING $1500 cash. Have bonded trade proposition that will positively guarantee 60 per cent, clear profit within 18 days. Broad statement, but honest; investigation will prove it conclusive-ly. No wild cat scheme; only person having cash, meaning business. Answer, address P, box 31, TIMES OFFICE. 9

FOR SALE—A PAINT AND WALL PAPER business in near-by thriving town. Invoices about $1900. Will sell for $1500. No competition, good business. An opportunity to get a good business at rock-bottom price. See me at once. W. P. WESSON, Main 35. 442 Los Angeles St. 9

FOR SALE—EUCALYPTUS NURSERY, ONE of the best equipped plants in the State, climatic conditions cannot be improved; to be successful propagation of young plants; shipping facilities are of the best; just two blocks from railroad station; make your own price and take it. Address N, box 265, TIMES BRANCH OFFICE. 9

SINGLE MAN BETWEEN 25 AND 40 WITH $500 cash can receive ½ working interest in well-established monthly business in Hot Springs, Ark.; seems too good to be true, but its the truth. Call or address HARRY BURKE, with Chamber of Commerce Bldg. Call up A2326. 9

HERE'S A RARE OPPORTUNITY; GENtlemen or ladies, $5500 will buy $7500 cafe and store. This is loan office, established 2 years; no bonus asked. Valuable bargain. Particulars strictly on application. Monday, Tuesday. THE FERN CO., 209 Germain Bldg. 9

PLUMBING AND GAS REPAIRING SHOP in the heart of fine residence district, excellent trade, large, well-furnished; big business; established 18 years. Former owners cleared over $60,000 in 6 years. Will stand the test; will pay very cheap. Investigate my reasons. Call TUCKER & MARKS, Restaurant Agents, 125 East 2nd st. 9

ABSOLUTELY THE BEST OIL-GAS BURNER in use; territory for sale by county or state; cheap; small payment down, balance as it is earned; here is a chance to make $5 to $10 per day; business in this State already started; sold last piece of territory; a good, permanent income; act quick or you will be too late. 'Phone F8565. BARRETT, 311 Broadway Central Bldg. •

APPLICATIONS WILL BE RECEIVED FOR Los Angeles, San Diego or Bakersfield agency for high-class 4-cycle gas engine, stationary, portable and marine; will consider agency covering entire Southern California and Arizona; will also consider separate agencies for automobile and stationary types; give full information. Factory representative. Address B, box 28, TIMES OFFICE. 9

IF YOU WANT A $600 BARGAIN, $200 CASH now on time, see my ice cream and soda parlor, candies, cigars, magazines, stationery, cards, laundry agency and school supplies, where your rent is free, two rooms below, in a good building; established three years. Can have trial. Act quick. Address P, box 28, TIMES BRANCH OFFICE. 9

FOR SALE—AT A BARGAIN, HALF INterest in the best equipped, most prosperous light manufacturing plant in the city. To a live business man this is the chance of a lifetime; satisfactory reason for selling. $4000 to $5000 needed; will take half in first-class real estate. Anyone meaning business, address box 262, TIMES BRANCH OFFICE. •

WANT HONORABLE PERSON HAVING $1500 cash. Have bonded trade proposition that will positively guarantee 60 per cent, clear profit within 18 days. Broad statement, but honest; investigation will prove it conclusive-ly. No wild cat scheme; only person having cash, meaning business. Answer, address P, box 31, TIMES OFFICE. 9

FOR SALE—A PAINT AND WALL PAPER business in near-by thriving town. Invoices about $1900. Will sell for $1500. No competition, good business. An opportunity to get a good business at rock-bottom price. See me at once. W. P. WESSON, Main 35. 442 Los Angeles St. 9

FOR SALE—EUCALYPTUS NURSERY, ONE of the best equipped plants in the State, climatic conditions cannot be improved; to be successful propagation of young plants; shipping facilities are of the best; just two blocks from railroad station; make your own price and take it. Address N, box 265, TIMES BRANCH OFFICE. 9

SINGLE MAN BETWEEN 25 AND 40 WITH $500 cash can receive ½ working interest in well-established monthly business in Hot Springs, Ark.; seems too good to be true, but its the truth. Call or address HARRY BURKE, with Chamber of Commerce Bldg. Call up A2326. 9

HERE'S A RARE OPPORTUNITY; GENtlemen or ladies, $5500 will buy $7500 cafe and store. This is loan office, established 2 years; no bonus asked. Valuable bargain. Particulars strictly on application. Monday, Tuesday. THE FERN CO., 209 Germain Bldg. 9

PLUMBING AND GAS REPAIRING SHOP in the heart of fine residence district, excellent trade, large, well-furnished; big business; established 18 years. Former owners cleared over $60,000 in 6 years. Will stand the test; will pay very cheap. Investigate my reasons. Call TUCKER & MARKS, Restaurant Agents, 125 East 2nd st. 9

ALL OF SOUTHERN CALIFORNIA TERRItory for one of the finest proprietary medicine propositions on the market. Big sacrifice to right party; present owner too much other business. Address D, box 85, TIMES OFFICE. 9

FOR SALE—SPLENDID SMALL CASH GROCERY in elegant location to do strictly cash business; 4 good living rooms; good stock and fixtures; all goes at the price. Call MRS. BARHAM, 224 Severance Bldg., Main 2805. 10

MOTION PICTURE MACHINE; EDISON'S NEW MAKE; LATEST MODEL; FLICKERLESS; 15 SUBJECTS OF FILM, DIRT CHEAP FOR CASH. J. SORENSON, FRESNO, CAL. 9

RESTAURANT AND CAFETERIAS. I HAVE, and am in the bargain you desire in restaurant line. I bring buyer and seller together. Call get my list take your time investigating. I'll save you money. Call TUCKER & MARKS, Restaurant Agents, 125 East 2nd st. 9

FOR SALE—DRUG STORE AT A SACRIfice. Owner must sell; good location; doing fair business, which can be doubled. A snap. See or address DRUG STORE EXCHANGE, 205 Columbia Trust Bldg., 317 W. Third. 9

FOR SALE—SMALL GROCERY WITH SODA fountain, new stand, cigars and tobaccos. 2 living rooms; rent $25; close in; rooming-house district. All cash trade, rent $15, no agents. PHONE BROADWAY 1904. 9

GROCERY STORE. MEN OR WOMEN answer this ad Monday. Rent $20. Established 12 years. Lowest invoice $1000. Expenses. Yours $950. THE FERN CO., pleases all, 209 Germain Bldg. 9

FOR SALE—LAUNDRY ROUTE WITH good rig; guaranteed to pay better than $25 per week; practically no competition; business sure to increase; will sell at reasonable figure. PHONE MAIN 5360. 9

FOR SALE—OR EXCHANGE, $1500 GROcery, good location, cheap rent, sales $50 daily. Must go away and will trade for good lot or house equity. AMERICAN INVESTMENT CO., 841 S. San Fernando Bldg. 9

FOR SALE — BY OWNER, WHO WILL sell equipped; up-to-date confectionery and ice cream; fine location; expense small; splendid opportunity for man and wife. 2419 HOOVER ST. 9

OPPORTUNITY FOR A FIRST-CLASS MAN or woman as outside partner in well-established business; four years in Los Angeles; must have $1200. Address F, box 172 TIMES BRANCH OFFICE. 9

FOR SALE—BEST PAYING DYEING AND cleaning establishment in city for the money. Good reasons for selling; no experience needed; present owner will teach buyer. Address P, box 94, TIMES OFFICE. 9

FOR SALE—$250, COFFEE ROUTE, BY established coffee house, including good horse and new buggy; guaranteed to clear $25 weekly; will stand investigation. Address M, box 224, TIMES BRANCH OFFICE. 9

ESTABLISHED INSTITUTION COMPELLED to expand desires to interest two or three gentlemen of standing in forming close corporation; high grade; triflers need not answer. Address F, box 148, TIMES OFFICE. 9

WANTED—PARTNER WITH $2000, LADY or gentleman with or without services; business genteel and permanent; will net at least $500 per month to each. Address F, box 144, TIMES OFFICE. 9

FOR SALE—OR EXCHANGE FOR WHAT have you? $3500 equity in my home at Alhambra; $2000 cash value $6500, just mortgaged for $3000; this is a large bungalow on corner with two lots. 221 CENTRAL BLDG., 9th and Main. 9

FOR SALE—
Mail order business, novelty that sells like hot cakes. Have tools, dies and complete factory outfit and stock on hand; $800 takes it. Make that much in month. 324 S. LOS ANGELES ST., 3rd floor. 9

GROCERY, $1250; DOING A CASH BUSIness of from $20 to $30 daily; owner going to Mexico and must sell at once; postoffice in connection, paying $25 per month salary. 202 N. HOOVER. Sunset Tempie 692. Take Temple st. car. 9

FOR SALE—ESTABLISHED REAL ESTATE and insurance business in the rapidly growing town of Anaheim; automobile, typewriter and office furniture, price only $750; a splendid chance, cheap rent. Apply H. VOSBECK, Anaheim, Cal. 11

PARTY WITH $5000 CAN SECURE OFFICIAL position and income of $5000 per annum. This is a legitimate business proposition on a sound financial basis. Don't answer unless you mean business. Address F, box 54, TIMES OFFICE. 9

AN UNUSUAL OPPORTUNITY TO PURchase the whole or half interest in well-established dry goods store in best town on the Coast; will consider part trade. Stock at inventory. Address D, box 95, TIMES OFFICE. 9

A MAN HERE TO INVEST CASH AND TIME in business in Southern California; finely equipped; long established; exceptional; good reasons for selling. Don't inquire unless you have at least $1500. Address B, box 36, TIMES OFFICE. 9

FOR SALE — A NICE LITTLE LADIES' tailoring and dressmaking business on Broadway; cheap rent and good light; just the place for a young man to start in business; a bargain if taken at once; stock, fixtures. Address M, box 256, TIMES BRANCH OFFICE. 9

FOR SALE—A FINE CORNER GROCERY with splendid business; fine furniture and fixtures, cash register, computation scales, etc.; rent $20; three years' lease; worth $1600; owner going away and will sell cheap for $1100; will also consider exchange; a snap. J. W. BROWN, 768 W. 16th st. •

FOR SALE—EXCELLENT CHANCE TO ESTablish yourself with experienced man in paying cash business near this office; you will pay you $25 weekly; no former experience required; must be willing to learn; $200 investment required; bank references furnished. Inquire ROOM 12, 244½ S. Broadway. 9

MAKE BIG MONEY WITH A MOVING PICture theater. Very little capital required. We start you; no experience necessary. We are not in the trust. Why pay high prices for films? Call or write UP-TO-DATE FILM EXCHANGE, 621 Central Bldg., 6th and Main sts., Los Angeles. 9

GROCERY, GENERAL MERCHANDISE, well equipped; old established; 3 years' lease; rent $25; district of rapid growth; southern part of city; other interests require entire attention; owner going; information WHOLESALE GROCERY CO., 236-238 S. Central ave. 9

ON ACCOUNT LEAVING CITY, I HAVE for sale an established coffee and tea route, clearing $30 per week; $250 cash. A man is a rustler, there is no limit as to the amount he can make; price $500; this is a cash proposition; no experience necessary; only live men need call at 226 S. LOS ANGELES ST. 9

WHO SAID $1250?
I did; for this sum I will sell some one before Wednesday a fine cigar and tobacco business on Spring st., long lease; refitting, fully stocked; will invoice, or would sell half to right party. Address D, box 134, TIMES OFFICE. 9

WANTED—LADY OF GOOD APPEARANCE, business experience not absolutely necessary, with some capital, to join refined gentleman in business; excellent opportunity; large income; bank and other references gladly furnished. Address L, box 240, TIMES BRANCH OFFICE. 9

MANUFACTURING OPENINGS OF ALL kinds. Specials. Sell half iron factory, $4000; interest in gas fixtures, retail and manufacturing, $1000 to $2000. Both services required of energetic man. Have other fine payIng business openings. See PHOENIX, 302 Grant Building. 10

WANTED—EXCEPTIONAL OPORTUNITY for energetic man of business ability to acquire half interest in well-established realty business making good income; this is strictly legitimate proposition; experence not absolutely essential. Call 302 WRIGHT & CALLENDER BLDG. 9

WANTED—TO SELL, FINE LOT OF STORE and meat market fixtures. Will invoice about $1500. Will sell either one separate and give a 2 years' lease on building and lot. Reason for selling, can't stand indoor work. Address BOX K, Holtville, Cal., Imperial Valley. 12

$10,000 TO INVEST IN BUSINESS THAT will stand rigid investigation or do not call. Address, giving full particulars, which will be accepted in confidence and the particulars will be returned if they are not interesting if stamp is enclosed. Address 431 H. W. HELLMAN BLDG. 9

I WANT A WOMAN THOROUGHLY EXPErienced in toilet parlor business to join me in opening up a larger establishment; my present location becoming too small. One with small capital but good local clientele will have unusual advantageous possibilities. Address W. X., box 10, TIMES OFFICE. 10

FORTUNE BECKONS—
Copper vein, 600 feet wide. Being developed night and day; the best chance in a million to turn your dimes into dollars. Don't fail to write for facts.
STERLING & COMPANY,
One West 34th st. New York City. 9

JEWELER AND OPTICIAN OF LONG experience is open for a good position with a firm looking for a good man, highest references. And will invest a little money; a good proposition. Address E, box 132, TIMES OFFICE. 9

FOR A FIRST-CLASS CAFE THERE IS NOT a more desirable location in the city than the fine, large, light basement of the new ten-story International Bldg., corner Spring and Temple, opposite the new postoffice. Long lease for term of years. Apply ROOM 212; telephone A4443. Broadway 3922. 9

IF YOU HAVE $600 TO INVEST IN A clean legitimate business, I will guarantee a bright gentleman who wants a refined business, $25 per week. For particulars see W. A. GLASCOCK, 256-258 S. Los Angeles st., city. Call between 10 and 11 a.m. 9

GENTLEMAN OR LADY, WITH $500 CASH, can secure half interest, with services, in best little proposition ever offered; money secured; investigate. Address F, box 179, TIMES OFFICE. 9

FOR SALE — GROCERY STORE, STOCK, fixtures, 3 rooms' rent on store and 5 living-rooms furnished included, $450. Come quick. BOYLE HEIGHTS INVESTMENT CO., 8 First st. 9

Business Chances— Miscellaneous.

FOR SALE—ONE OF THE BEST INCOME propositions in southern California, a completely equipped laundry, the only laundry within 200 miles, $5500 will handle. You laundrymen look this up. R. E. JAUMAN, with V. E. STOCKWELL & CO., 304 Grant Bldg., A2324. Main 1568. 9

FOR SALE—
$700
READ THIS.
Investigate this established business, clearing $300 month for only 4 hours, work evenings. Or will sell half interest to man or woman of ability. J. F. HEBER & CO., 111 S. Broadway. 9

WANT STOCK OF GENERAL MERCHANdise from $1500 to $4000. Have 4-room cottage and 2 lots southeast. Will pay cash difference. P. PETERS, with D. L. PETERS, 627-629 H. W. Hellman Bldg. 9

FOR SALE — STOCK OF JEWELRY, watches, clocks, silverware, optical goods, stationery, etc., in good country town, county seat of San Benito county. Owner wishes to retire. Something good at a bargain. J. NYE, Hollister, Cal. 14

TIMES BRANCH OFFICE, 421-23 S. SPRING st. Advertisements and subscriptions left at the new Spring street office of The Times will receive as careful attention as at the main office. Competent clerks in attendance. 9

FOR SALE—FRENCH RESTAURANT, CENtrally located, in best business part of city of Oakland; 2 years' lease; large dining-room, private rooms, doing good business; disagreement of partnership reason for selling; price $4000. Address C, box 101, TIMES OFFICE. 11

FOR SALE — LUNCHEON COUNTERS, cafeteria and restaurants; make offers for any will take $250 cash, balance $20 monthly; mahogany back bar, $200; imported stock cost $250; long lease; cheap rent; laundry agency, news stand. OWNER, 525 W. Seventh st. 9

UNDERTAKING
BUSINESS.
Funeral supplies, etc., grandly equipped and established; nothing paying better; fine hearse, dead wagon, horses; in busy city; $25,000; near Los Angeles. Sacrifice $6000 cash, or take part down. Learn reasons.
See PHOENIX, 302 Grant Bldg. 10

READ THIS IF YOU WANT A MONEYmaking grocery and hardware store; will discount 25 per cent. on fixtures and 10 per cent. on stock, about $1100, or will reduce stock to suit; sales $50 per day; rent with living-rooms, $20; best of reasons for selling; investigate at once. Address B, box 122, TIMES OFFICE.

BUSINESS FOR SALE IN REDLANDS. One of the best-paying business propositions is offered at the cost of invoice and fixtures worth approximately $2000, or will reduce stock to suit purchaser; this is a ladies' tailoring parlor, well established and doing a fine business. Address FERAUD & OGDEN, Redlands, Cal. 9

WINE, WHISKY AND BEER STORE, sell by the bottle, gallon and upward; doing fine business; 3 years' lease; rent $55. Owner leaving for Pennsylvania; sacrifice all for $2000 cash, or might arrange for some on terms. Really worth double the price. You will never get such an offer again. See PHOENIX, 302 Grant Building. 10

FREE FACTORY SITES FURNISHED; also financial assistance will be given to secure location of manufacturing proposition that will employ reasonable number of hands; cheap electrical power and excellent advantages for manufacturing. CALIFORNIA INDUSTRIAL REALTY CO., 210 Mercantile Place. J. Brent Harding, Mgr. •

WE OWN A FINE STORE ROOM ON GOOD 10th st. corner, suitable location for grocery, meat market or bakery. We will furnish the store and some money to right party who wishes to go into business. See us Monday. HERBERT H. CORNISH CO., 300-301 Union Trust Bldg. 9

F5655. Main 2490. 9

BAKERY AND RESTAURANT IN A GROWing Southern California city of 14,000 inhabitants having nice trade; the whole or a part to responsible party for sale at a reasonable figure and on easy terms; specially good for all around, first-class baker; party selling must have out-of-town business. Address C, box 134, TIMES OFFICE. 9

FOR SALE—ONE OF THE BEST CASH GROcery stores in the city; located near the center of business; no soliciting or delivery; a complete stock, clean and well selected; strictly cash business, stock and fixtures worth $1800; will invoice and discount for cash. W. J. DOLAN, OWNER & CO.
142 S. Broadway, room 126. 9

FOR SALE—NEW, NICE FURNITURE OF 16 rooms, 20 rooms in new building, also business building of 2 stores and 4 apartments. Store should be run as restaurant, good business at once. Will be sold at a great bargain. WIESENDANGER, room 211, 207 S. Broadway. 12

ONE OF THE BEST PHOTOGRAPH studios and in the best town outside of Los Angeles in Southern California; finely equipped; long established; exceptional; good reasons for selling. Don't inquire unless you have at least $1200. Address B, box 36, TIMES OFFICE. 9

FOR SALE — A NICE LITTLE LADIES' tailoring and dressmaking business on Broadway; cheap rent and good light; just the place for a young man to start in business; a bargain if taken at once; stock, fixtures. Address M, box 256, TIMES BRANCH OFFICE. 9

FOR SALE—A FINE CORNER GROCERY with splendid business; fine furniture and fixtures, cash register, computation scales, etc.; rent $20; three years' lease; worth $1600; owner going away and will sell cheap for $1100; will also consider exchange; a snap. J. W. BROWN, 768 W. 16th st. •

FOR SALE—EXCELLENT CHANCE TO ESTablish yourself with experienced man in paying cash business near this office; you will pay you $25 weekly; no former experience required; must be willing to learn; $200 investment required; bank references furnished. Inquire ROOM 12, 244½ S. Broadway. 9

MAKE BIG MONEY WITH A MOVING PICture theater. Very little capital required. We start you; no experience necessary. We are not in the trust. Why pay high prices for films? Call or write UP-TO-DATE FILM EXCHANGE, 621 Central Bldg., 6th and Main sts., Los Angeles. 9

GROCERY, GENERAL MERCHANDISE, well equipped; old established; 3 years' lease; rent $25; district of rapid growth; southern part of city; other interests require entire attention; owner going; information WHOLESALE GROCERY CO., 236-238 S. Central ave. 9

ON ACCOUNT LEAVING CITY, I HAVE for sale an established coffee and tea route, clearing $30 per week; $250 cash. A man is a rustler, there is no limit as to the amount he can make; price $500; this is a cash proposition; no experience necessary; only live men need call at 226 S. LOS ANGELES ST. 9

WHO SAID $1250?
I did; for this sum I will sell some one before Wednesday a fine cigar and tobacco business on Spring st., long lease; refitting, fully stocked; will invoice, or would sell half to right party. Address D, box 134, TIMES OFFICE. 9

WANTED—LADY OF GOOD APPEARANCE, business experience not absolutely necessary, with some capital, to join refined gentleman in business; excellent opportunity; large income; bank and other references gladly furnished. Address L, box 240, TIMES BRANCH OFFICE. 9

MANUFACTURING OPENINGS OF ALL kinds. Specials. Sell half iron factory, $4000; interest in gas fixtures, retail and manufacturing, $1000 to $2000. Both services required of energetic man. Have other fine paying business openings. See PHOENIX, 302 Grant Building. 10

WANTED—EXCEPTIONAL OPORTUNITY for energetic man of business ability to acquire half interest in well-established realty business making good income; this is strictly legitimate proposition; experence not absolutely essential. Call 302 WRIGHT & CALLENDER BLDG. 9

WANTED—TO SELL, FINE LOT OF STORE and meat market fixtures. Will invoice about $1500. Will sell either one separate and give a 2 years' lease on building and lot. Reason for selling, can't stand indoor work. Address BOX K, Holtville, Cal., Imperial Valley. 12

$10,000 TO INVEST IN BUSINESS THAT will stand rigid investigation or do not call. Address, giving full particulars, which will be accepted in confidence and the particulars will be returned if they are not interesting if stamp is enclosed. Address 431 H. W. HELLMAN BLDG. 9

I WANT A WOMAN THOROUGHLY EXPErienced in toilet parlor business to join me in opening up a larger establishment; my present location becoming too small. One with small capital but good local clientele will have unusual advantageous possibilities. Address W. X., box 10, TIMES OFFICE. 10

FORTUNE BECKONS—
Copper vein, 600 feet wide. Being developed night and day; the best chance in a million to turn your dimes into dollars. Don't fail to write for facts.
STERLING & COMPANY,
One West 34th st. New York City. 9

JEWELER AND OPTICIAN OF LONG experience is open for a good position with a firm looking for a good man, highest references. And will invest a little money; a good proposition. Address E, box 132, TIMES OFFICE. 9

FOR SALE—STATIONERY, MAGAZINES, post cards, confectioneries, ice cream and soda water, notions, cigars, tobacco, etc.; fine soda fountain, fixtures; cheap for cash; might consider exchange. OWNER, 1301 E. 22ND ST. Tel. South 2376. 9

WOULD LIKE TO HEAR OF GOOD INvestment where few thousand dollars could be profitably invested in mining or industrial proposition; give brief description and price of any good stock. Address I. A. LESHER, 120 S. Clinton st., Chicago, Ill. 9

$50 BUYS LOS ANGELES PUBLICATION, established 3 years; clearing over $100 per month, including advertising; 2 typewriters, fixtures; any one can run it as news matter is furnished. Owner retiring. Address D, box 168, TIMES OFFICE. 9

MAN OF LARGE EXPERIENCE, CAPABLE and energetic, is looking for business opportunity with or without investment; state business and required investment in reply. Address M, box 202, TIMES BRANCH OFFICE. 9

I HAVE A BUSINESS THAT NECESSItates traveling through the towns in California; would like to handle another business requiring attention in different localities in the State. Address C, box 145, TIMES OFFICE. 9

FOR SALE—BY OWNER, OLD ESTABlished paying grocery business; invoice about $4200; will consider part trade, balance cash. This will stand investigation. What have you to offer? Address D, box 187, TIMES OFFICE. 9

FOR SALE—BARBER SHOP; FINE LOCAtion; 4 chairs and bath; doing good business; 2 large living-rooms connected; nicely furnished; long lease and low rent; a chance of a lifetime. Address C, box 160, TIMES OFFICE. 9

FOR SALE—MEAT MARKET AND PRODuce; old stand, all cash. Present owner interested in mining; cannot attend to both. Plenty work for three; cash sales $35 daily; all oak fixtures; everything first class. Address D, box 47, TIMES OFFICE. 9

FOR SALE—BUTCHER SHOP, DOING from $175 to $225 business a week; horse and wagon; rent $15 month; living-rooms in rear for $300; will take half cash, rest in payments. Address D, box 123, TIMES OFFICE. 9

FOR SALE—½ INTEREST IN THE BEST paying cigar stand in the city for the investment; doing a business from $900 to $1200 per month. Long lease and clean rent. See owner, Monday at stand, 119 W. FIRST ST., city. 9

STOCK, BOND OFFERING, MINING, ELECtric, industrial, or railway company wanted for sale; commission basis. Address full particulars. CLIENTELE, P.O. Box 1083, New York. 9

MY BOOK, "BUILDING A BUSINESS," tells how mail order agency business can be started with capital of $15 to $3000, and make several thousand dollars annually. It's free. ROBERT HICKS, St. Louis, Mo. 9

ADDITIONAL CAPITAL FURNISHED GOing concerns; companies incorporated, financed; stock and bond issues placed direct with investors on a commission basis. CAPITAL, P.O. BOX 976, New York. 9

PHOTO STUDIO, GROUND FLOOR, WITH six living-rooms; complete 8x10 outfit; low rent; 2 blocks from Santa Fe station; business, outfit, lease and showcases, $800. BOX 214, Upland. 9

STORE NOW OCCUPIED BY GROCER, VACated less than thirty days; rent $20. Will take $800 stock. Rare opportunity. See L. H. TUTTLE, care A. L. Craig Co., Third and Santa Fe sts. 9

WE HAVE FOR SALE A GOOD PAYING proposition for a man who likes outdoor work with team. Only business of this kind in the city and no soliciting. $1000, part cash. ROOM 610, 256 S. Broadway. 9

BOARDING-HOUSE, WEST END, TEN rooms, full of boarders; a few hundred will buy. Can't be duplicated for $700. Bargain, this is. Address E, box 98, TIMES OFFICE. 9

IF YOU ARE LOOKING FOR A BUSINESS that will pay you $5 a day call and see me. Will take party on job Tuesday. Can make $10 first day. Experience unnecessary. $400 required. 1115 SAN PEDRO ST. 9

$2000 INVESTED IN A FAST-GROWING manufacturing plant in the city will yield good interest and secure for a salesman a first-class position at a good salary. Address D, box 178, TIMES OFFICE. 9

Business Chances— Miscellaneous.

AN EXCEPTIONAL OPPORTUNITY TO ACquire a half or a whole interest in a high-grade publishing and printing business; old established. Address B, box 180, TIMES OFFICE. 9

THE OWNER OF FIRST-CLASS TOILET parlors wants woman, experienced in hairdressing, manicuring, etc., as partner; good opportunity to right party. Address W, box 82, TIMES OFFICE. 9

CAFETERIA IN OAKLAND, CAL., FULLY equipped, doing good business, for sale. Present owner has operated since June, last year. Other business that calls his attention. P. O. BOX 62, Oakland, Cal. •

FOR SALE—RETAIL HARDWARE BUSIness from inventory; fine trade; first-class investment; part cash and part property. WM. S. DAVIS, Room 201, Majestic Theater Bldg., 845 S. Broadway. 9

FOR SALE—OLD-ESTABLISHED LIGHT manufacturing business that will stand close investigation. Clears $150 month. Make nice business for man and wife. ROOM 610, 354 S. Broadway. 9

FOR SALE—STOCK OF GROCERIES AND fixtures; also horse and wagon, etc. 2748 W. Ninth st.; location fine; nice family trade and very low rent; good reason for selling; a bargain; look it up. 'PHONE 52190. 9

FOR EXCHANGE—FOR GOOD GROCERY store, 5-passenger automobile, value $750 and equity $1000 in $1300 house and lot and some cash. Address CALKINS, 440 Ulysses st. East 2571. 9

LUNCH COUNTER FOR RENT, FURNISHed complete, doing business near where 400 men are employed; rent $20 per month; long lease; this place is good for $50 per day when factory is running. 586 N. AVENUE 23. 9

WANTED—TAILOR TO OPEN CLEANING and repair shop near where 400 men are employed; new storeroom, $10 per month, all the business one man can do. 586 N. AVENUE 23. 9

$500 BUYS THE BEST-PAYING MEAT business in the city; peddling wagon and team of horses and route; clearing $100 a month. Owner going away. 1817 ESSEX. 'Phone South 4080. 10

$150 BUYS VEGETABLE ROUTE, WHOLEsale and retail; actually worth $350; cash sales $400 a month; trial cheerfully given. See J. S. VANDERWATER, 330½ S. Spring, room 5. 9

REDONDO BEACH CORNER STORE FOR rent; best plate glass front in town. Opposite the new mammoth plunge. See any Redondo agent, or R. HOLTBY MYERS CO., 231 Hill st.

EXCHANGE—GROCERY, CLOSE-IN, CASH business, no delivery. For equity in lot or bungalow; equity must be reasonable. Have other ones. Address N, box 231, TIMES BRANCH OFFICE. 9

WILL SELL ½ INTEREST IN BEST PAYing picture theater, $125 clear last week. Pay you salary and split profits, $250; don't answer unless you have the money. WITZEL, rooms 31, Walker Theater. 9

I WANT PARTNER WITH $5000. ONE OF the best yet, influential business men in city interested; spot cash. A picture to see it in. WITZEL, rooms 31, Walker Theater. 9

WANTING TO GIVE MY ENTIRE TIME to manufacturing, therefore will sacrifice my 10-table pool room and cigar stand, cost $6000, for about half. Address A., care MERITT, 234 Central Bldg. 9

FOR LEASE—TERM OF YEARS, THE southwest corner Ninth and Santa Fe avenue, 66x22, suitable for factory or sales, reasonable rent. Inquire or write 728 EAST ADAMS, owner. 9

FOR SALE — A NICE LITTLE BUSINESS, anybody can run; cleared $1800 last year; expense only 30 cents a day; worth $600; terms; make me offer. Address E, box 194, TIMES OFFICE. 9

FOR SALE—CORNER GROCERY, GOOD sales, good horse and wagon, fine fixtures; rent $15, with living-rooms; going East; make big sacrifice; entire outfit, $460. 'PHONE WEST 2741. 9

FOR SALE—CIGAR STAND ON THE PRINcipal street in Redlands, all cars pass the door; fine trade; investigate; price $700, if taken immediately. Owner leaving the city. 114 ORANGE ST., Redlands, Cal. 9

FOR SALE—RETAIL HARDWARE BUSIness from inventory; fine trade; first-class investment; part cash and part property. WM. S. DAVIS, room 201, Majestic Theater Bldg., 845 S. Broadway. 9

IF YOU HAVE ANY BUSINESS TO SELL list it with us, as we can sell it.
RELIABLE REAL ESTATE & INVEST CO.,
410 O. T. Johnson Bldg.
Phones A3286, Main 4267. 15

$900 BUYS FIRST-CLASS, OLD-ESTABLISHed bakery, brick oven, on west side; horse and wagon; good route included; $1000 a month business strictly cash. VANDEN-WATER, room 5, 330½ S. Spring. 9

I HAVE ONE OF THE BEST COMMERcial propositions extant. I desire the assistance of a responsible gentleman to join me, invest a few hundred dollars, devote his entire time, under salary. HOME 41240.

TO A GENTLEMAN WHO CAN INVEST $500 in cash I am prepared to make an unequaled proposition, with salary; money-maker, clean, excellent; investigate. Address B, box 120, TIMES OFFICE.

FOR SALE—25,000 SHARES IN BONA FIDE dredging proposition at 10c per share; gravel drill tested over 20c per yard; will bear close investigation. Stock pooled. For particulars address B, box 119, TIMES OFFICE. 9

WOULD LIKE TO HEAR OF STOCK FOR sale in any enterprise where an investment of several thousand dollars would be safe. DARSTHIRE, box 1810 C, Rochester, N. Y.

FOR SALE—THE WOMAN'S EXCHANGE of Los Angeles, a nice business for two industrious women with small capital, good location and reasonable rent. Inquire of OWNER, 417 WEST 7TH. 9

GROCERY STORES AT COST, AND ELEgant paying cigar stands gratis. One bargain, $1250, and swell place, right down in center, $2850. See PHOENIX, 302 Grant Bldg. 10

BARBER BUSINESS; MIRRORS ALL around; big place, right here in big rush; doing good business; high rent; must sell. Sacrifice all, $1000. Good lease. Learn reasons. See PHOENIX, 302 Grant Bldg. 9

A HIGH-CLASS INDUSTRIAL COMPANY, needing funds to increase output, offers investors exceptionally attractive industrial proposition. Investigation desired. Address E, box 110, TIMES OFFICE. 9

$350 BUYS FINE RESTAURANT ON S. Main, close to Hamburger. Daily receipts $40; rent only $45 month; seating 41 people; well worth $750. See YOSHIKAWA, 402 S. Olive st. 9

FOR SALE—GROCERY AND MEAT MARket, doing over $45 business a day; good business reason for sale; price $800; no other market within eight blocks. Address E, box 195, TIMES OFFICE. 9

CLEAN STOCK DRY GOODS, FURNISHings, fine trade, location excellent, center prosperous community; invoice $5500; could reduce not $100 of unsalable goods; Owner, box 162, ONTARIO, Cal.

LIST YOUR WANTS WITH US. IF YOU want a business, see us. Safe and profitable investments only.
NEW ENGLAND SYNDICATE.
9 408 Lissner Bldg.

GROCERY FOR SALE—GOOD LOCATION; low rent; cash trade; no delivering; can give names and addresses of 50 bona fide customers. See owner. Address D, box 179, TIMES OFFICE. 9

WHO WANTS A GOOD BUSINESS AND be his own boss? Any one willing to work can do it. Clear $100 a month by a small investment. Owner retired. 2129 VALLEJO STREET. 10

CAFETERIA IN OAKLAND, CAL., FULLY equipped, doing good business, for sale. Present owner has operated since June, last year. Other business that calls his attention. P. O. BOX 62, Oakland, Cal. •

FOR SALE—NEAT LITTLE GROCERY, rooms upstairs; $15 a day; easily make $30. Cost my wife. Am going to get out. Snap for $475. Address Z, box 204, TIMES BRANCH OFFICE. 9

FOR SALE—WATCHMAKER'S TOOLS, A small stock of jewelry in a good little town; no opposition; good reasons for selling. Address A. DE PAEMELAERE, Gardena, Cal. 9

FOR SALE—PHOTOGRAPH STUDIO DOING good business; good location; sky light, elevator, low rent; complete equipment, including 11x14 enl. camera, 4000 negatives, $600 cash. I. L. PALMER, 321 S. Hill st. 9

AN OPPORTUNITY — A MERCANTILE business on Spring st. of 2 years' standing is offered for sale, $600. Complete stock. Owner has other interests. Address N, box 294, TIMES OFFICE. 9

FOR SALE—GROCERY AND MARKET AT street car barns, no delivery; rent $20; lease; will sell all or one-half; price $1250 or invoice. 222 E. 53RD ST., end of Maple ave. car line. 9

FOR SALE—ICE CREAM PLANT, CONSISting of electric motor and all fixtures; also recipes for making the best ice cream and ices in the city. Full instructions given. Best reasons for selling. HOME PHONE 22707. 9

GROCERY FOR SALE ON WEST 7TH ST., close in, the best location in town, doing fine business. Invoice about $3000; will take ½ real estate; ½ cash. HIGGINS, 427 Byrne Bldg. A3173. 9

GROCERY FOR EXCHANGE ON MONETA ave., doing a business of $50,000 per year; will trade for good clear city property; will invoice about $5000. HIGGINS, 427 Byrne Bldg. A3173. 9

FOR SALE—GROCERY, HALF PRICE, $400; dairy ranch, $2500 per month. 9-room, 20th st., close, for ranch or smaller house. C. R. CHURCH, with O. H. Anderson, 304 Bryson Block. 9

I HAVE MADE APPLICATION FOR PATent in a current motor to generate power from navigable rivers, and will sell an interest, nothing similar on the market. Call or address F. A. PRICE, 604 S. Main. 9

WORK YOUR MONEY. LARGE PROFITS, quick returns, absolute security against loss. Investigate if you have money, then decide. Address E, box 134, TIMES OFFICE. 9

DEEP STUDY.

DIG UP MORE HARBOR FACTS.

*Consolidation Sub

BRIGHT FUTURE.

BUSINESS MEN FLOCK SOUTH.

Los Angeles Capitalists Like San Diego.

Acreage Property in Demand Near Tia Juana.

Reports of Activity in Country Towns.

SAN DIEGO, May 8.—The introduction of outside capital into San Diego realty and business circles within the past few weeks bids fair to be of large proportions. Los Angeles men have flocked here this week in large numbers. They are watching for opportunity to invest capital where there are sure to be returns. Several big deals are hanging fire in which Los Angeles men figure. It is understood that the Hamburger interests are investigating business possibilities in San Diego. M. A. Hamburger spent several days here last week. It is understood that he announced he came here for rest. However, it is known that he made inquiries among acquaintances as to the future outlook for business in San Diego and it is not improbable that there may be something doing in the near future in which the Hamburgers will at least acquire business property in San Diego.

The certainty of establishing a racing plant at Tia Juana has caused a demand for acreage property in that vicinity on this side of the international boundary line. Much property is being bought up in that locality. Just why is not explainable at this time unless the speculators believe that a town will eventually be built up by reason of the race track being so close at hand. One deal there just closed yesterday transfers from W. W. Fluhrer to J. H. Loudon twenty acres for $3000.

Demand for city real estate continues good and there is a feeling of optimism among all dealers. O. J. Hough, a La Jolla capitalist, Thursday sold 100x150 feet at the northwest corner of Fourth and Ash streets to E. Hall and H. C. Gordon for $40,-. Four years ago Mr. Hough bought this property for $15,000.

Recent sales by Rice & Potter: 50x 80 feet at the northwest corner of Third and G streets for $30,000. The purchaser is a local investor. Two lots 100x160 feet at northwest corner of Twelfth and J for $8500. One lot 80x80 feet on the west side of Second between F and G streets, for $3000.

Mrs. Martha Ingersoll Robinson recently closed the following sales: Two lots 100x100 feet at the southwest corner of Thirteenth and I streets to a Seattle capitalist for $6500. Lot 25x100 feet on the south side of B between Seventh and Eighth for Harriet E. Skinner for $6500. A lot 80x180 feet at the corner of Tenth and Adella avenue, Coronado, to James T. Gleeck and E. W. Clark of New York, who were recent guests at Hotel del Coronado. They will later erect homes on the site.

E. J. Swayne & Co. this week sold a frontage of fifty feet on the west side of Second street between C and D to outside investors for $22,500. The same firm has sold to M. H. Fleming a 50x100 feet at the northwest corner of Twenty-third and D streets, for M. Hansard for $2500; two lots on Seventh street between Robinson and Pennsylvania avenues to C. L. Smith for $1200, and one and one-half lots on B street between Twenty-fourth and Twenty-fifth to Katherine Johnston for Arthur Maiss for $1800.

George E. Jenks has sold for George Crosby a five-room cottage and lot on Twenty-sixth street near B to E. C. Bennett for $3250; also a cottage and lot at 3660 L street for Charles W. Howe to Patrick Martin for $3000.

REDLANDS PROPERTY ACTIVE.

STEADY DEMAND FOR LOTS.

REDLANDS, May 8.—Transfers of property in and about Redlands during the week show increased activity, and the number of transactions closed by local real estate men gives evidence that there are a large number of people in this city who are searching for good investments, both in city property and orange acreage. While the first part of the week was somewhat quiet, the deals of the past few days are quite numerous, and the total for the week will show up well. The steadily increasing demand for lots and acreage indicates that during the spring and summer there will be considerable building.

Mrs. Clara E. Whitcomb has bought of Taylor & Break the Whittier packing house No. 1, at Bryn Mawr, this being on a part of the new subdivision that has recently been put on the market and in which $12,000 worth of property has already been sold. The property bought by Miss Whitcomb has a frontage of 150 feet on the Southern Pacific tracks, and a depth of 50 feet, and brought about $6000.

C. G. Hazzard has sold his ten-acre lemon grove on the north side of West Citrus avenue, west of Texas street, to Louis Mulvahill for $11,500, an advance of about $1000 over what he paid for it a few weeks ago. The grove is of young navels, and is in good condition. There is no house on the place.

C. Smith has purchased a house and lot on East Fern avenue for $3000.

Perryman has sold his residence at 49 La Verne street to Mary A. Latham for $2200. George S. Bigelow purchased from K. C. Wells a house and lot on Cajon street, between Olive Place and Cypress avenue. The house is large and has a good two-story barn on it. It was purchased as an investment, and the consideration is not made public.

The agent reports the sale of considerable property in the Taylor & Break tract in Bryn Mawr. A. P. Hall has purchased the lot on which he will erect a store building. The price being paid. Mr. Dallas has also bought two lots on which there is a cottage. The price paid was $1200. G. Hall has purchased two lots with a cottage, paying $1700. John Jennings has bought a lot for $400, and Mrs. Robinson has purchased one for the same price. G. T. Shreeve has bought one for $350.

Mrs. Bush has purchased from Sylvester Link a seven-acre grove, corner of Highland avenue and Dearborn street. It is set to full-bearing navels, and is in first-class condition. The property is said to have brought about $13,-. Hall Duncan of this city has purchased a ten-and-a-half-acre grove in Riverside, paying in the neighborhood of $16,800. It is set to six-year navels. The property is within a few miles of the city and commands a fine view of the city and surrounding country. It is in the frostless belt.

R. Randall has sold to H. W. Hall the Randall place on West Citrus avenue for $5000. The lot is 50x150 feet, is improved with a nine-room house, and W. Veach has sold to Lewis Andrews a ten-acre tract, seven of which is set to oranges, the rest being vacant land. The grove adjoins the Schee ranch on West State street and sold for about $5500. J. W. Lindsay and W. Chase of Redlands have purchased a thirty-acre tract at Lindsay, Cal., a water right going with the purchase.

GREAT BUILDING RECORD.

INTERESTING COMPARISONS.

POMONA, May 7.—A phenomenal building record has been made here for the first four months of this year, the report of Building Inspector Cowles showing a total of $225,000 worth of permits issued. This is $22,000 greater than Riverside's building operations in the same period, $11,000 greater than Redlands's record, and $121,000 greater than the total amount spent for building in San Bernardino during this time. Long Beach's record for the four months is $72,000.

Work is being rushed upon the new building of the Pomona Implement Company at the corner of Third street and Garey avenue, upon the brick block of F. H. Osler on South Thomas street, and upon the new Masonic building at the corner of Fourth and Thomas streets. Midgley Bros. have had plans prepared for a modern two-story brick block, 65x120 feet, at the corner of Third and Thomas streets. The new addition to the Pomona Manufacturing Company's plant on Gibbs street is nearly completed, and work has been commenced upon a brick addition to the store occupied by Booth Vaughn & Sons.

George E. Hart of Los Angeles has sold to Fred R. Robbins of this city a twenty-acre orange grove on Ninth street, through the agency of J. A. Fitch. The same agency has sold three lots on Huntington boulevard in the Ganesha Park tract to N. W. Parker of Worcester, Mass. Mrs. F. M. Butler of Denver has purchased a lot in this tract, on Melrose street, through the agency of M. H. Wilson. C. A. Stokes has bought a lot on Williams street and will build a home. F. W. Ritter made the deal.

Messrs. Beck, Cole and Strang have started to build homes in the Ganesha tract the past week. Five lots have been sold in the Walker-Dole tract the past week and two more houses will be built there.

NEW TRACT OPENED.

THIRTY-TWO NEW PERMITS.

SOUTH PASADENA, May 8.—The Sparks Realty Company reports the following sales: Mrs. Pamelia D. Hord to Belle Johnston, a lot 77x162 feet, improved with an eight-room two-story residence, on Monterey Road between Diamond and Fremont avenues. The consideration was $7000.

The new Clark tract, north of Mission street, and just east of Garfield avenue, is now on the market. The tract is one of the finest in the city, as it commands a magnificent view of the mountains and valley, and all the streets are graded, curbed and guttered, and bordered by sidewalks. On Garfield avenue there are twelve-foot parkings, and date palms are set every twenty-five to thirty feet. The building restrictions of $3000 will be enforced, and all houses must set back thirty-five feet from the property line.

Mrs. Cora Hodge has sold to W. A. Blinn of Los Angeles a lot 100x172 feet, improved with an attractive bungalow. The property, which cost $3800, is at No. 1715 Hope street.

The number of building permits issued for the month of April was 32 amounting to $41,090, an increase of $5045 over the corresponding month for 1908. If the city continues to grow at this rate, it will have little difficulty in holding its own with the surrounding cities and towns.

MANY NEW COTTAGES.

GREAT ACTIVITY AT BEACH.

BALBOA, May 8.—More building is going on here now than at any other time in the history of the beach. Carpenters expect to begin work at the pavilion soon. The building is to be enlarged and otherwise improved.

J. V. Carroll expects to begin soon a cottage in the Gouge tract for Mr. Little of Upland. Rex Goodsell of San Bernardino has let the contract for the construction of six-room bungalow near Bayside. Four cottages are under way at East Newport and several others are contracted for, which are to be commenced in a few days. J. Lockwood of Los Angeles has the lumber on the ground for an eight-room cottage near Tenth street.

Property sales have been good the past week and every encouragement is given for a brisk summer's business.

William Richards of Hollywood expects shortly to begin the erection of a cottage on the bluffs at Corona del Mar near his present home. G. F. Fulkerson of Los Angeles has let the contract for the building of a modern bungalow near Park Place. O. Gunnison of Pasadena today began a beach home on Surf avenue, near Fourth street.

F. H. Harding of Santa Ana has the contract let for the building of three concrete cottages, one of which will be begun the first of next week on Central avenue, near B street. The $3000 bungalow of E. J. Gilleland is now under way. Miss Jane Austin's cottage at A street and Central avenue. Miss M. Meyrick's cottage at Palms street and Central avenue have been completed. Judge Bledsoe's Bayside home, near the Bay Island bridge, is nearly completed.

MANY GROVES SOLD.

BIG BRIDGE COMPLETED.

GLENDORA, May 9.—C. H. Converse sold a ten-acre tract one mile south of town, set to four-year-old orange trees, two-thirds Valencias and one-third navels, to R. Holt of Los Angeles, the consideration being $10,000. Mr. Holt has taken possession and will improve the land by erecting a fine residence.

H. H. Beckwith sold a foothill ten-acre tract, set to four and sixteen-year-old orange trees, one mile northeast of Glendora, to H. A. White of Covina, for $10,000.

The Mercereau Bridge Company completed the reinforced concrete bridge across the Little Dalton Wash on Michigan avenue today. The span is twenty feet and the width twenty-five feet, with abutments extended ten feet on each side. The width can be increased to forty-five feet at any time. The floor consists of steel eye-beams, laid two feet apart, and concrete, the first bridge of the kind in the county.

The new Pacific Electric Railroad depot, in course of construction, is inclosed and ready for lathing.

VACATION SCHOOLS.

Dana Bartlett Would Open Them in Connection With Bethlehem Institution.

Dana W. Bartlett, superintendent of Bethlehem Institution, is appealing to the people of the city in behalf of vacation schools for boys and girls, who are turned upon the streets when the public schools close. He says that children in the crowded districts are much in need of these schols, and if the requisite funds are forthcoming, he will establish them in the Eighth Ward and in Sonoratown.

The schools are of a twofold nature, combining education with healthful and elevating recreation, such as would be entirely out of reach of the boys and girls if left to their own resources. They are not shut up in schoolrooms during the summer, when their health calls for outdoor life, but are given just enough of story-telling, games, and the like, to hold them together. Manual training, nature study, visits to the parks and seashore, occupy the greater part of the time, and bring the children to the close of the vacation days, brightened by association with educated people and their vision broadened by a fuller knowledge of what they have seen.

It will require $1200 to conduct three or four such schools, the money being principally necessary for the trips to the country and seashore, and on behalf of the boys and girls who need the training in character building and better citizenship, he appeals for the help of benevolent people.

CANTATA AT UPLAND.

Rendered by Large Chorus—Electric Line Seems Assured—Fruit Packers' Demands.

UPLAND, May 8.—Last evening, at the Auditorium, the sacred cantata, "The New Jerusalem," was rendered by seventy-five singers of Upland and Ontario, under the direction of Prof. B. F. Sprunger.

It is announced that a large force of men and teams will be employed in grading for the proposed electric line into this city, not later than June 1. As this information comes from a member of the Right of Way Committee, it is accepted as authentic.

B. F. Hess, a contractor and builder, who recently came here from Long Beach, has just completed a home on East Twelfth street.

N. G. Pehl reports the sale of the following properties: Arthur Duncanson to J. L. Howe, five acres of navels, on Fourteenth street, $4000; C. W. Cummings to C. N. Hand, ten acres of navels, on Twenty-second street, $12,500; E. L. Yocum to Hampton Smith, five acres of oranges on Eleventh street, $7500.

NOW IN SECOND CLASS.

On July 1, the local postoffice enters the second class. The inspector for the rural carrier division for the Pacific Coast was here recently, and stated that the rural business in this office is heavier than in any city of like size in his district. An average of 7000 pieces of mail matter per month is handled by Carrier Perkins, while last month he handled a total of 16,000 pieces. The inspector stated that the volume of business warrants the employment of another carrier, but that conditions of the roads over the territory sought to be served are not such, at present, as to justify the establishment of the route.

The proprietors of the Upland pharmacy have opened in the former postoffice room on Second avenue an ice cream and soda parlor.

Mrs. D. F. Ainslee of Big Pine, who spent the winter here with her sister, Mrs. George Barlow, underwent a surgical operation at San Antonio Hospital this week, and is reported to be recovering rapidly.

Amos Allen is enjoying a hunting trip in Trinity county. He is reported to have bagged several bears and bobcats, but no lions.

"Mothers' Day" is to be fittingly observed in several of the local churches tomorrow. The pastors will speak on "Motherhood."

The Turner Art Exhibit, containing reprints of more than 200 of the famous paintings of this country and of Europe, is to be on display at the Auditorium on May 13 to 15. Part of the proceeds are to go into the school funds.

DEMAND MORE PAY.

Packers at the Lemon Growers' Exchange have demanded an advance to 7 cents per box for their work. They now receive 6 cents. It is understood the demand will be complied with, pending a meeting of the board, at which time the matter will be taken up. Packers of oranges at the Upland Exchange, the largest in the city, are asking 3½ cents, instead of 3 cents, as has been customary for several years past.

PUNCH SET FOR PATTERSON.

Nine ex-road foremen, all of the Fifth Supervisor District, gathered at the Hollenbeck Café last night to do honor to C. E. Patterson, former supervisor of that district. Former Road Foreman Wilson made a speech, and on behalf of the guests presented Mr. Patterson with a handsome cut-glass punch set. Those present were: C. E. Patterson and wife, Mr. Wilson and wife, E. D. Goode and wife, W. L. Ludlow and wife, E. A. Fisher and wife, P. L. Lopz and wife, William Erwin and wife, Jack Hass and wife, and ex-Foreman McCab and wife. All served under Patterson when he was Supervisor.

THE RIVER ELBE.

Millions Have Been Spent Upon It and Traffic Supports the Cost.

Six million tons go in or out of the free port of Hamburg by the Upper Elbe gate in barges every year—enough, if evenly divided, to load three big ocean steamers every day in the year and to carry away and distribute the cargo of three others coming in, says a writer in Everybody's. A big traffic in itself—this transshipment from river to sea; and Hamburg recognizing that fact, has spent millions of dollars to prepare its harbor for it. But it has spent it as Breslau has spent it, by issuing bonds and allowing the traffic to support the burden of its own cost. Barges coming down the Elbe pass through an ingenious gate into a series of canals and havens which are for them alone, and which have room for 1600 of them at a time.

The river harbor is divided into numerous basins, and on the quay wall of each basin is a railway track, with a warehouse back of it, well equipped with loading cranes. If a barge arrives whose cargo is not for immediate sea shipment, she is sent to these warehouses. But if the cargo is for some waiting vessel or for one soon expected, the barge goes through the tollgate, without paying, and runs alongside the waiting steamer or the quay at which she is to land. If the steamer is there, her mast derricks quickly hoist and transfer the cargo. If the steamer is yet to come the garge goes to her quay and the cargo is hoisted out into the warehouse to await with other freight the coming of the vessel. The barge is unloaded, then goes to a discharging warehouse for ocean steamers and receives a cargo of imported goods for distribution at Madgeburg, or at Dresden; or it goes with a floating elevator to some steamer just in from America or Argentina, and takes on wheat for Berlin.

MONEY IS TOO HEAVY.

Airships Cannot Be Used by Bank Robbers as They Carry Only Limited Weight.

At the present time the potentialities of the aëroplane are generally regarded as only limited by the range of the imagination. But an aviator at Olympia, after applying practical considerations to the matter, arrived at the conclusion that "an airship by dropping an explosive might wreck the bank premises, but that," he said, "would neither destroy the gold reserve nor enable the aërial raiders to carry it away. If I were a foreign foe proposing to capture the Bank of England gold reserve I do not think I should try to carry it off by airship or aëroplane. And I will tell you why."

Pulling a slide rule out of his pocket, the scientist made a few rapid calculations. "There are about 3½ sovereigns to the ounce avoirdupois," he said, "56 to the pound, 125,000-odd to the ton. So the £40,000,000 in gold would weigh about 320 tons.

"Now an airship, a dirigible of quite a formidable type, might carry perhaps 1000 pounds in weight, something under, perhaps, say, the equivalent of $250,000. So it would require nearly 1000 huge dirigibles to carry away the $200,000,000, and I do not know any country that is likely to have so many; and as such airships would cost at least $35,000 each, the capital involved would be about $25,000,000.

"So much for the attempt by dirigible. Now for the aëroplane. A passenger-carrying aëroplane may be said to have a cargo-carrying capacity of 250 pounds—roughly $62,000 in gold. It would take a fleet of 4000 aëroplanes to get away with the $200,000,000, and I am afraid that at present London has not garage accommodation for so many."—[Washington Post.

Our Farm Wealth.

Some idea of the immense farm wealth of the American people may be derived from a paragraph in that excellent farm paper, the St. Louis Journal of Agriculture, which computes that our horses are worth $1,-974,000,000; mules, $437,082,000; milch cows, $702,945,000; other cattle, $863,-764,000; sheep, $192,632,000, and swine, $354,745,000. These figures are taken from a publication emanating from the Bureau of Statistics.—[Exchange.

Sinaloa Lands



From $1.00
To $25.00 An Acre

With Water, $16 An Acre

All things considered, there is absolutely no question but what Sinaloa Lands offer greater inducements to both homeseekers and investors today than are to be found anywhere else in the world. The greater portion of Sinaloa's fertile acres are yet in a comparatively virgin state. The land in most sections has hardly been scratched, and yet, with primitive methods of cultivation and with no irrigation, these lands yield bountifully. Those who buy lands at present prices—from $1.00 to $25.00 an acre—should more than double their money inside of three years. The Sinaloa Land Company is now offering "Colony Lands," with water, at $16.00 an acre. It is safe to say that these lands will be selling at from $25.00 to $30.00 an acre within the next six or eight months. Now is the time to invest in Sinaloa Lands—before prices advance.

Principal Products of Sinaloa, Mexico

The principal products of Sinaloa are corn, beans, cotton, peas, wheat, barley, alfalfa, rice, milo-maize, oats, sugar cane, tobacco, apples, bananas, pineapples, melons, limes, berries, and all kinds of vegetables known to temperate and semi-tropical climes.

Mining and cattle raising are also profitable industries and will be greatly increased with the influx of population into the country.

Personally Conducted Parties For Sinaloa

The Sinaloa Land Company has arranged for twice-a-month personally-conducted parties to visit its properties in the State of Sinaloa, Mexico. Fare for round trip, via the Southern Pacific, is $62.65. The next party will leave Los Angeles for Sinaloa on Saturday, May 15th. Reservations can be made in advance at the office of the Company—602 South Main street.

Illustrated Booklets and Maps of Sinaloa

Beautifully illustrated booklets, together with maps, have been issued by the Sinaloa Land Company descriptive of its properties in Mexico. These booklets are instructive and interesting. Copies of booklets, and maps showing the Company's "Colony Lands" in the State of Sinaloa, will be cheerfully furnished to all who call at the office, or who will write requesting same.

Sinaloa--"The California of Mexico"

The Coast Belt, which comprises practically 20 per cent. of the entire 17,500,000 acres area in the State of Sinaloa, Mexico, is from one to forty miles wide and about four hundred miles in length. It is in this belt that the Company's "Colony Lands," at $16.00 an acre, are located. In no other part of the world are lands so productive as in this belt of Sinaloa. The soil of Southern California more nearly equals them in agricultural possibilities. For further information, apply to

Sinaloa of The Future



Sinaloa Land Company

Ground Floor Pacific Electric Bldg., 602 S. Main St., Los Angeles, Cal.

Both Phones—Home, F-3388; Sunset, Main 4363.



Dr. T. Leung

Why be Sick

Have You Ever Tried the Great

Specialists?



Dr. T. Foo Yeun

If not, why not? The American way of drugging you with mineral POISON has failed. Now come and try the ORIENTAL system of medicine Dr. Foo or his brother has practiced here in Los Angeles for FIFTEEN YEARS; has made hundreds of cures, after all other kinds of treatment, by eminent physicians both here and abroad, had failed, and the people are here to speak for themselves.

The pulse diagnosis is wonderful and FREE TO ANY ONE. If you can not call, write. All correspondence will be promptly answered, and all who may desire to call at the office of the company to make inquiries in person will be shown every attention and courtesy.

A cordial invitation is extended to all.

FOO & WING HERB CO.

903 S. OLIVE STREET

"Any Style
Any Size
Any Price
Anywhere"

H. J. BRAINERD

MANUFACTURER AND BUILDER OF

Ready-Made Portable Houses

507 CHAMBER OF COMMERCE BLDG. Phone A4740

Is There an Epileptic in Your Family?

Epilepsy or Fits has always been conceded to be one of the most frightful afflictions. If you are fortunate enough not to have an epileptic member in your family tell others about this discovery—Kosine.

The first bottle is sold with the understanding that your money will be refunded if you are not entirely satisfied. The trial is given at our expense.

Kosine is a home treatment and relieves all fear of dreadful attacks so frequent to sufferers of Epilepsy.

Price $1.50. Mail orders filled. Kosine Company, Washington, D. C., or Owl Drug Co., 320 South Spring, Fifth and Broadway, 628 S. Broadway.

DENTIST

Dr. W. E. HUTCHASON

326 South Broadway

Alfred Benjamin & Co.'s

CORRECT CLOTHES FOR MEN

Sold by

JAMES SMITH & CO. 107-09 So. Spring St.

Terra Bella

ORANGE LANDS

$85, $85 and $90 an Acre.

ENSIGN-FRANCIS CO., (Inc.)

212-213 H. W. Hellman Bldg.

A-5015 Sdwy. 2738

Chino Ranch

Adjoining Pomona, population 12,500—and Ontario, population 5000. Rich land—$100 to $225 an acre.

Chino Land and Water Co.

602 S. Main St., Los Angeles.

Fighting Forest Fires.

VAST LOSSES ANNUALLY SUFFERED MAY BE REDUCED BY EFFECTIVE FIRE PATROL SERVICE.

[SPECIALLY CONTRIBUTED TO THE TIMES.]

FIRE is the greatest enemy of forests; greater even than the rapacious lumberman, for the lumberman, no matter how completely given over to his own conception of self-interest, may be taught economical reason. But fire is controlled only by superior force; that is, if it is once allowed to attain to a robust growth, though in its infancy it is often easily subdued.

A good example of the great matter that a little fire kindleth was furnished by the awful conflagration near Hinckley, Minn., in 1894. For several days a small fire burned slowly near the town, and at any time might easily have been put out. But finally the wind rose and under its stimulus the flame quickly became a giant, which in its might destroyed seven towns, killed 500 people, left 2000 more utterly destitute, and consumed $25,000,000 worth of property. That amount, if expended in fire patrol, would protect all the forests of the country for eight years.

Forest fires seldom start in national forests, but on private property, where, apparently, it is no one's business to put them out.

In early days thousands of acres of forest were burned off to provide agricultural land, and that was as it should be, for the eastern portion of the country was originally almost solid forest, and from that forest had to be created farms for the rapidly-increasing inhabitants of the new land. Such ultimate burning, however, degenerated into flagrant and criminal waste, when fires were set, or allowed to burn, for needlessly or for trivial cause.

In the early days of the great lumber-producing period of the Northwest-Lake States and the South, a period that is already past its zenith, the formath of a lumbering campaign is almost always a fire that licked up all the refuse left by the lumbermen, and incidentally destroyed all young growth, which, if given only a chance, would have produced for us another forest. Even now most prime lumbering operations are but slightly improved over that, though to that rule there are brilliant and gratifying exceptions.

In faraway India, in the teak-growing sections of Burma, they clear land for agricultural purposes in a much wiser way. There the natives are allowed to burn off government forests and crop the ground for a term of years, provided that at the end of that time they leave the ground stocked with young teak trees, for which they are paid, besides the use they have had of the land, a certain sum for every hundred young trees growing. Thus they shift their agricultural operations about, always leaving a profitable crop on the ground and maintaining the integrity of the forests.

India, too, stands well to the front in the matter of forest protection from fire, though such protection is rendered extremely difficult by the rapid and tremendous growth of grass which reaches a height of ten to twelve feet, and through which fire-breaks must be maintained by cutting the grass and burning while green. In spite of this great labor fire protection in the government forests of India costs less than 3 per cent. of the gross revenues from the same forests.

But the very nature of things forest fires now work greater damage than did fires of equal extent years ago, for everywhere the country has become more populous, and in the past thirty-five years the value of stumpage has increased five times, so that now it is necessary to burn only one-fifth the area to cause an equal loss.

The damage from forest fires, however, is not to be estimated by the value of timber and other property destroyed, or even by the number of lives lost, though that reaches a sad average total of sixty-five each year, not including 1908, which was a very fatal period. When fire reaches the point of having destroyed the greater part of the protective covering of hills and mountains, then all the region tributary to those watersheds is given over to the devastating waste of alternating floods and droughts which cause damage that is not to be easily estimated, but which certainly amounts to many millions of dollars each year. There is presented the alarming exhibit of slopes from which all fertile soil has been stripped, and of what were once fertile plains now made barren by a covering of infertile sand.

A form of destruction that can be computed is the loss of new growth. Forest fires destroy each year new growth which should add 45,000,000,000 feet, board measure, to the timber wealth of the country. That timber, figured at only $2 per M, would be worth $90,000,000.

And yet, viewing this almost inconceivable destruction by fire of our most valuable and most indispensable natural resource, we have barely begun to afford it even the slightest protection. Fire-patrol was not organized in our national forests even, until the year 1905, and few other forests have had any systematic protection. Our highly efficient forest service can protect but a small portion of the forests of the country, but the work they have performed and the valuable lessons they have taught the observing, thinking man are wonderful in view of the discouragements under which they have established their system. Even now each of the 1350 rangers and guards has an area of 121,500 acres to patrol, an almost impossible task, though they are given what help may be by the construction of trails and fire-breaks, and by running telephone lines through the forests so that rangers may quickly send warning of fire to the Supervisor's office.

In 1908 were built in the national forests 160 miles of road, 3300 miles of trail and 2500 miles of telephone lines, besides many miles of fire-breaks from sixteen to 100 feet wide in Southern California where the protection of watersheds for irrigation streams is specially important. Fire-fighting tools, shovels, axes, etc., are placed through the forests in cabins and tool boxes where they may be easily reached by fire-fighters.

The forest service has shown that a very satisfactory protection from fire may be given to all the forests of the country at a cost of one cent per acre or less than $3,000,000 a year. When we reflect that at the very lowest estimate $25,000,000 worth of standing timber is destroyed by fire every year, to say nothing of the further terrible destruction of homes and lives, the tremendous loss from the destruction of our future forests, and the incalculable loss by floods and consequent succeeding drought, we will realize how excellent it would be, merely as a business proposition, to extend fire-patrol to whatever forests we have left.

Many States have made rather feeble efforts to protect their forests from fire, in some few States such efforts have been notably successful. In Connecticut during the first year of the fire-warden system from thirty-five towns eighty-eight fire were reported, of which sixty-four were extinguished by the wardens and their assistants at a total cost of $464.

Maine has established a system of lookout stations which has proved very effective.

In the protected forests of Michigan in 1907 no fires occurred, so efficient was the fire-patrol, and in New Jersey during the same period, which was the first year of the operation of the fire service, the acreage burned and the damage done was less than one-tenth of any previous year.

In Washington at a meeting of lumbermen in Seattle a well-systematized ranger service was organized for 1908, the expenses to be paid by an assessment of one cent per acre. In short, wherever a fire-patrol system has been established and effectively maintained it has proved eminently profitable and satisfactory.

In contradistinction to what these States have done West Virginia furnishes an example of very insufficient fire protection.

In that State in 1908 fires occurred in every one of the fifty-five counties. $3,500,000 damage was done to timber, manufactured lumber and other property, while less than $90,000 was expended all told, to suppress fires by counties, companies and individuals.

This estimate of damage, however, is only a portion of the total, for the damage to soils is placed at one dollar per acre, making a total of $1,750,000. And we may believe that estimate a moderate one when we learn that over large tracts the humus was absolutely destroyed down to the rock. So deep and so persistently did the fires burn that in sections following a heavy snow fall in early November which apparently extinguished the fire, after a few hours the snow had disappeared and fire was burning on the surface again. This was caused partly by the extreme dryness of the season.

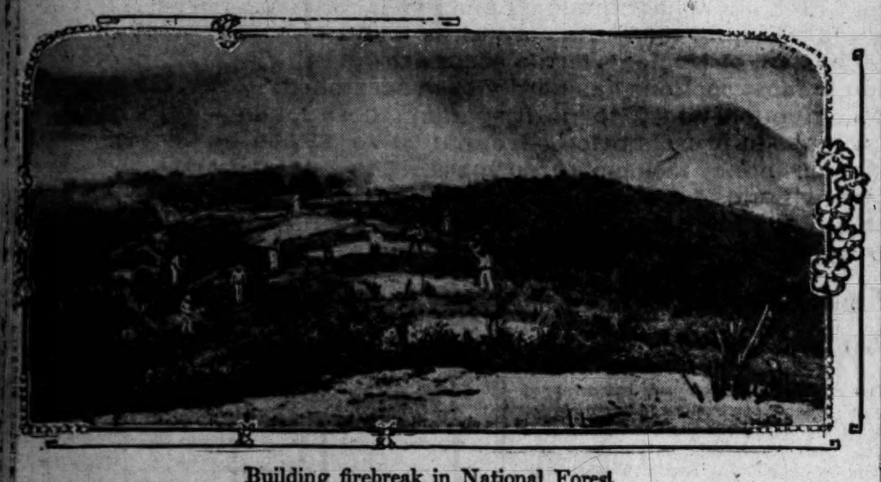
One-fifth the entire wooded area of the State was burned over, and it is estimated that 3 per cent. of the entire standing timber, large and small, was destroyed.

While such estimates of destruction as this are appalling, they really often fall far short of the mark. Many causes sometimes prevent new forests from making their estimated probable growth; particularly is this true in the dry Southwest where reforestation of denuded areas is extremely difficult.

Gifford Pinchot, who is the best authority on this subject that we have, and who has done more to change conditions from bad to good than any other man, says that fire-patrol should be established for the entire forest area of the country with an efficient fire-fighting force paid for that work alone.

If one man were able to perform the tremendous labor of establishing such control, and the task were given to the present head of our forest service, I have no doubt that very destructive forest fires from which the country has suffered so in the past would cease, and all forest fires of whatever magnitude would greatly diminish in number with a total gain to the country that could hardly be computed in figures.

L. WORTHINGTON GREEN.



Building firebreak in National Forest

Industrial Independence.

JUDICIAL DECISION OF RIGHTS OF EMPLOYER AND EMPLOYEES IN STRIKES AND LOCKOUTS.

THE United States Circuit Court of Appeals of the Seventh Circuit had before it recently a case involving the much-agitated and frequently adjudicated question of the rights of labor unions to enforce a strike by means of picketing, and the limitations of the rights of the employer to the writ of injunction.

Certain "locals" of the Iron Molders' Union of North America made demands upon iron foundries and machinists for increased wages and shorter hours, which demands were refused by several of the employing companies, among these the Allis-Chalmers Company, and a strike of the employés resulted. This company, in order to complete its contracts, sent its patterns to other foundries to have the castings made. The striking employés called on the employés of the other companies to refuse to make castings from these patterns, and this demand was in some instances effective.

The trial court enjoined the striking employés from seeking the aid of the employés of the other companies in preventing the execution of the contracts for finished saw mills.

The opinion of the United States Circuit judge in this case is such a clear and comprehensive statement of correlative rights and duties of employer and employés during strikes and lockouts that it is here given at some length as showing the present attitude of the court in these matters:

"If either party, with or without cause, ends an employment at will, the other has no legal ground of complaint. So if the course of the new men who quit or who declined employment was the result of the free play of their intellects and wills, then against them the appellee had no cause of action, and much less against men who merely furnished information and arguments to aid them in forming their judgments. Now it must not be forgotten that the suit was to protect the company's property rights. Regarding employments at will, those rights reached their limit at this line: For the maintenance of the incorporeal value of a going business the company had the right to a free access to the labor market, and the further right to the continuing services of those who accepted employment at will until such services were terminated by the free act of one or the other party to the employment.

"On the other side of this limiting line, the union, we think, had the right, for the purpose of maintaining or increasing the incorporeal value of their capacity to labor, to an equally free access to the labor market. The right of the one to persuade (but not coerce) the unemployed to accept certain terms is limited and conditioned by the right of the other to dissuade (but not to restrain) them from accepting. For another thing that must not be forgotten is that a strike is one manifestation of the competition, the struggle for survival or place, that is inevitable in individualistic society. Dividends and wages must both come from the joint product of capital and labor. And in the struggle wherein each is seeking to hold or enlarge his ground, we believe it is fundamental that one and the same set of rules should govern the action of both contestants.

"For instance, employers may lock out (or threaten to lock out) employés at will, with the idea that idleness will force them to accept lower wages or more onerous conditions; and employés at will may strike (or threaten to strike,) with the idea that idleness of the capital involved will force employers to grant better terms. These rights (or legitimate means of contest) are mutual and are fairly balanced against each other. Again, an employer of molders, having locked out his men, in order to effectuate the purpose of his lockout, may persuade (but not coerce) other foundrymen not to employ molders for higher wages or on better terms than those for which he made his stand, and not to take in his late employés at all, so that they may be forced back to his foundry at his own terms; and molders, having struck, in order to make their strike effective, may persuade (but not coerce) other molders not to work for less wages or under worse conditions than those for which they struck, and not to work for their late employer at all, so that he may be forced to take them back into his foundry at their own terms. Here, also, the rights are mutual and fairly balanced. On the other hand, an employer, having locked out his men, will not be permitted, though it would reduce their fighting strength, to coerce their landlords and grocers into cutting off shelter and food; and employés, having struck, will not be permitted, though it might subdue their late employer, to coerce dealers and users into starving his business. The restraints likewise apply to both combatants and are fairly balanced.

"These illustrations, we believe, mark out the line that must be observed by both. In contests between capital and labor the only means of injuring each other that are lawful are those that operate directly and immediately upon the control and supply of work to be done and labor to do it, and thus directly affect the apportionment of the common fund, for only at this point exists the competition, the evils of which organized society will endure rather than suppress the freedom and initiative of the individual. But attempts to injure each other by coercing members of society who are not directly concerned in the pending controversy to make raids in the rear cannot be tolerated by organized society, for the direct, the primary, attack is upon society itself. And for the enforcement of these mutual rights and restraints organized society offers to both parties, equally, all the instrumentalities of law and of equity."—[The Southern Lumberman.

Advantage of the Open Shop.

There are so many practical reasons why the employer should set up the open shop standard, that the one excuse for his not doing so—the fear of antagonizing organized labor—can only be taken, in many instances, as an unwillingness to make the necessary effort demanded by progress. The evidence of the success of the open shop is everywhere about us. Aside from the countless daily annoyances and bickerings to which a closed shop is subjected, the most important advantages of the open shop may be given as follows:

It makes possible the securing of the best workmen the trades afford.

It tends to create a loyalty and enthusiasm among the men.

It makes possible the treating with men as men and intelligent human beings, where the workman has a right to speak of his ability and the employer the right to know what he is getting; instead of both being handicapped by having to stand on opposite sides of a union card so big in its folly that it entirely cuts off the man-to-man view that all honest, sincere men appreciate.

The open shop reduces antagonism, intimidation and man-friction to a minimum. In other words the open shop has shown its ability both to improve and increase production; and we know this cannot be unless the whole plant rests upon a basis of more reasonable operation than the union, from the very nature of its creed, can possibly provide.

The value of the open shop rests in its ability to foster the interests of all who are connected with it. But, as if the moral and industrial sides of the question were not enough to convince both employer and employé of the practical value of the open shop, it has recently been proven in the courts that a closed shop is unlawful.

It is not a pleasant thought to a manufacturer, who feels that he is producing a worthy product adding to the prosperity of his country, to know that he is a law breaker; neither is it a pleasant thought to the industrious and intelligent workman to know that he has been a party to an illegal, if not criminal, action.—[American Industries.

A Fearful Responsibility.

There is food for serious thought in the words spoken by George W. Baer in addressing the president of the United Mine Workers during the recent Philadelphia conference. Said Mr. Baer:

"To be entirely frank with you, gentlemen, there are some things in the strike commission's awards that do not suit either side. That is always so in a matter of decisions of controversies. Taking a broad and generous view of the situation in this country today, however, and of the state of the market for the last six years, this award of the strike commission has been the most satisfactory solution of the labor problem on a large scale that the world has ever seen.

"Has it not insured peace and quiet and justice and fair dealing to as great an extent as can be obtained in human affairs? Do you know of any case anywhere in so large an industry as this, involving hundreds of thousands of people, where such results, with such benefits to the workingman and satisfaction to the community, have been brought about? And don't you recognize that the public will judge of you most severely, because they know of these results, if for any reason you do anything to destroy a system that generally has worked so well?

"I think you are assuming a fearful responsibility. In the light of my experience, which has been large, covering forty years of dealing with labor problems, I unhesitatingly say that while there are some things in the award of the strike commission that I would have different, yet in its general results it is the wisest solution of the labor problem that the world has ever had."

None can appreciate the "fearful responsibility" mentioned by Mr. Baer more than the millions of workmen, and especially their families. Responsibility for any strike which will result in increasing, even for a day, the price of necessities, is a responsibility no man should court.—[American Industries.

AHEAD.

NEW PERMITS SHOW INCREASE.

GAIN OF TWENTY-FOUR IN BUILDING PROJECTS.

Beats the Corresponding Week a Year Ago Only Little, But the Month Is Still Young, and May, Nineteen-Eight Was Exceptional for the Times.

Thus far during the month of May the number of building permits issued by the Chief Inspector of Buildings does not show a very substantial increase over the corresponding week of last year. The total number of permits reported is 159, a gain of 24, while the valuation of $209,200 is less notable, the increase being only $409. It must be remembered, however, that May, 1908, was a comparatively good month in a very bad year. The present month is yet young, and there is some indication that the record for the remaining three weeks will serve to put a different light upon the situation as compared with previous year. Following is the classified report and the report by wards:

	Permits.	Value.
Class C, reinforced concrete	6	$ 71,000
Class D, 1-story	59	70,247
Class D, 1½-story	8	15,100
Class D, 2-story	9	36,807
Sheds	15	2,100
Foundations	1	25
Brick alterations	6	1,923
Frame alterations	51	11,623
Demolitions	4	375
Total	159	$209,200

Comparison with last year, 135 permits; $208,791 valuation.

Following is a report by wards from May 14 to May 7, inclusive:

	Permits.	Value.
First Ward	19	$ 10,445
Second Ward	23	20,835
Third Ward	10	9,731
Fourth Ward	24	41,887
Fifth Ward	34	46,811
Sixth Ward	27	13,930
Seventh Ward	7	59,150
Eighth Ward	3	100
Ninth Ward	12	6,311
Total	159	$209,200

ACTIVITY IN GLENDALE.

Two of the water plants at Lomita were turned over to the property owners last week, and at a meeting held at the town hall Saturday, Narbonne Ranch Water Companies No. 1 and 2 were formed. A full complement of officials and a board of directors was elected for each enterprise. The activity at San Pedro is helping the sales at Lomita, and the following transactions are reported: William Pearson, one acre for $425; J. E. Cuthrell, one and one-fifth acres for $484; W. H. Martin, two acres for $800; Mrs. J. H. Love, ten acres for $4000; W. W. Craft, one acre for $375; W. A. Taylor, ten acres for $3500; Alice Darling, two acres for $825; L. J. Ingwerson, three acres for $1225; Frank Neber, five acres for $1900; W. W. Rowe, one lot; Robert P. Adams, two and one-half acres for $1025; Julius Schulz, two and one-half acres for $1025.

ORGANIZE WATER COMPANIES.

James Wyvell reports the following sales through his Casa Verdugo office: P. S. McNutt to M. B. Jones, the northwest corner of Brand boulevard and First street, having a frontage of 200 feet on Brand boulevard, and 300 feet on First street, for $5500. This is one of the finest corners in Glendale, and Mr. Jones will beautify the entire lot with shade trees and shrubbery, put in a fine tennis court, and in the near fture erect a beautiful residence for his home. Mr. Wyvell also reports: William Wright to Eliza Munro, a north front lot on Fair View avenue, just west of Louise street, 50x170 feet, for $600. This lot will be improved with a five-room bungalow. William Wright to Mr. and Mrs. W. S. Price, a north front lot on Fair View avenue, near above lot, 50x170 feet, for $600. This lot will also be improved with a good five-room bungalow. William Wright to F. C. Murray, four north front lots on Fair View avenue, just east of Brand boulevard, each 50x170 feet, for $2400.

CONQUERING WILD.

FEW RABBITS IN THIS DRIVE.

INCREASE OF SETTLERS MAKES THEM SCARCE.

Where Five Thousand of the Little Long-eared Animals Were Slain Last Year Only a Small Number Were Taken Yesterday—Not a Coyote Seen This Time.

[BY DIRECT WIRE TO THE TIMES.]

DELANO, May 8.—[Exclusive Dispatch.] The much advertised rabbit drive took place here today. Nearly 1000 persons, men, women and children from Delano, McFarland and the surrounding country formed across the level prairie and as this three-mile line advanced the rabbits were driven into a wire netting inclosure in the shape of a letter V, the opening being about one mile across.

Last year there was a slaughter of about 5000 rabbits but this year either there were no rabbits or they were too wise to be killed. The total slaughter was only about fifty and most of these were killed by some Mexican boys, working for the Southern Pacific Railroad, before the slaughter pen was reached.

After the drive a picnic was held in the grove near by and in the evening there was a dance at Delano so that, while the slaughter of several thousand rabbits failed to materialize, the day passed off pleasantly. The explanation of the scarcity of rabbits is that the country is being settled so rapidly that the rabbits are being driven out.

Not a coyote was seen today, but last year half a dozen were driven in with the rabbits and killed.

DIOCESAN CONVENTION.

Episcopal Woman's Auxiliary Will Meet and Review Work of the Past Year.

The Woman's Auxiliary of the Episcopal Church of the diocese of Los Angeles, will meet in annual session in St. Paul's Pro-Cathedral on Tuesday. The session will begin with the Holy Communion, at which Bishop Johnson will officiate, at 9:15 a.m., followed by the first business session at 10:30. Luncheon will be served to the clergy and delegates at 12:15, and to other attendants at 1:15. At 2:15 an address will be made by Mrs. C. R. Brunson on "Work Among the Mesa Grande Indians." She will be followed by Miss Styles, who will tell of the work at the La Jolla reservation; the annual address of Mrs. P. G. Hubert, president of the diocese; "Home Influence in Foreign Fields," by Rev. Charles F. Blaisdell; "What Shall I do in Return?" Rev. William E. Maison; Miss Constance Restarick will tell of the work in Honolulu. Bishop Johnson will close with an address and the appointment of the diocesan officers.

Have You Seen Our Beautiful

"Glendale Valley View Tract"

?

Lots Only $400 and Up

$10.00 DOWN $10.00 A MONTH
WITHOUT INTEREST OR TAXES

Go Out Today at Our Expense

Erkenbrecher Syndicate, LTD

122 West Sixth Street "Where the Cars Start"
OFFICE OPEN SUNDAYS

FOR A SUIT TO ORDER $15

"Beware of Imitators"

Reform

Don't buy ready-made clothes or pay fancy prices for a tailor-made suit. Try the Scotch Tailors way—high-class, made-to-measure suits at less than the price of ready-mades.

For $15 we can make a nobby suit to your order that other good tailors would ask $25 or $30 for. We employ only the most skilled tailors, who can make your suit the way you want it.

Thousands of the newest woolens to select from.

SUITS TO ORDER, $15, $17.50, $20, $22.50.

SCOTCH TAILORS
330 South Spring

523 BROADWAY

"Fitzgerald-Victor"
RECORD AND TALKING MACHINE HOUSE

Get your records and talking machines at the only exclusive Victor house in the whole Southwest. Come where you run no risk of having something else "just as good" urged upon you. Come where only the Victor is sold. There is none other "just as good." Come where the assortment is larger, the choice better and the trial rooms elegant and private. Come to the best equipped Victor house in the West.

$1.00 A Week

Come where dollar a week payments secure the spot-cash price.

Places a Victor in your home. Free daily concerts on the new Victor-Victrola. Come and bring your friends. 100 "Fitzgerald-Victor" solo needles free to every owner of a disc machine. Come and get them.

523 Broadway
Fitzgerald Music Co.
523 Broadway

CANCER

1 WILL GIVE $1000 IF I FAIL

to cure any cancer or tumor I treat before it poisons deep glands without KNIFE OR PAIN, AT HALF PRICE for 30 days.

No Pay Until Cured.

Absolute Guarantee

Best 130 page book on Cancers ever printed SENT FREE, and testimonials of hundreds cured, after operations. We refer you to any bank or business firm in Los Angeles: Masons, Odd Fellows or Foresters of America. Investigate. Write for the book

Address DR. & MRS. DR. CHAMLEY & CO.
Suite E Chamley Bldg., 747 S. Main St.,
LOS ANGELES, CAL.

KINDLY SEND TO SOME ONE WITH CANCER

VERMONT SQUARE

The new subdivision you have been waiting for.

Take Grand avenue car on 49th st. and get off at Vermont avenue. Agent on tract.

SOUTHWEST LAND COMPANY.
416 Pacific Electric Bldg.

Eagle Rock

6 miles from First and Spring Sts. Any other suburban district to compare with it.

"It Pays to See Us."

EDWARDS & WILDEY CO.,
232 Laughlin Bldg.
Main 9307 Home 10707

SIX MONTHS MUSIC LESSONS FREE

with any piano purchased of us. Nine piano payments $1.25 per week; pianos for rent, $3 to $5 per month. We are out of the high rent district. Phone Main 1317.

LUCORE PIANO CO., 7th and Hope Sts.

Stomach Trouble.

Your tongue is coated.
Your breath is foul.
Headaches come and go.

These symptoms show that your stomach is the trouble. To remove the cause is the first thing and Chamberlain's Stomach and Liver Tablets will do that. Easy to take and most effective.

Get Eagle's Special Incline Opening Issue Next Sunday

THE MT. WASHINGTON EAGLE

VOLUME 1 — MT. WASHINGTON, SUNDAY, MAY 9, 1909 — NUMBER 22

The Mt. Washington Eagle

Published Sundays in the Interest of
MT. WASHINGTON

Guaranteed Paid Circulation, 80,000 Copies—Largest in the World of Any Similar Publication.

A. ST. C. PERRY, - - - - GENERAL MANAGER.

Office—140 West Fifth Street, Los Angeles
Ground Floor Security Building.

THE Mt. Washington Incline Railway is finished. This great enterprise, which has been in the limelight of public attention for months past, is completed. The finishing touches were put on Friday. Early this week, the Board of Directors of the company will inspect and approve the work, and on May 17th, Mt. Washington will be formally opened to the public with a grand celebration.

It is news of which the Eagle is indeed proud to be the bearer.

It is a proud moment in the lives of the men who have planned and carried through this immense project.

It is a proud moment in the life of Los Angeles—that marks for her another great advancement in her leadership as America's most beautiful residence city.

Mt. Washington—with residential possibilities unsurpassed by any section of any city in any land—is now easily and quickly accessible. The one obstacle to the rapid improvement of its hundreds of beautiful homesites is forever removed. Improvements will now be pushed forward in ever-increasing success until every available location on the mountain is adorned with a magnificent home.

Now, with its easy transportation facilities, it will be one of the most visited spots in the Southwest. Its magnificent views of sea and mountain—its glorious air and sunshine—its thousands of subtle charms will be enjoyed by thousands who have heretofore missed the opportunity of enjoying them.

May 17th, 1909, will indeed mark an epoch in the home history of Los Angeles.

BEAUTIFUL HOME STARTED

Choice Mt. Washington Corner Lot to Be Improved With Specially Designed Bungalow.

During the past week, arrangements have been consummated for the erection of a beautiful $5000 bungalow on Lot 16, Block 3, Corner Mt. Washington Drive and San Rafael Avenue. This is one of the sightly locations on this magnificent eminence, and when it is improved according to the plans, will be one of the most charming home-places in Southern California. The bungalow which will grace this corner will be of the most modern and artistic type, embracing every new idea known to bungalow craft, and the architecture will be specially arranged to conform to Mt. Washington environments.

This artistic bungalow is typical of the class of homes that are being erected on Mt. Washington—and for which this picturesque elevation is destined to become famous in the near future.

EAGLE WILL SPREAD ITSELF NEXT SUNDAY

Special Issue to Be Devoted to Opening of Incline.

The next issue of the Eagle will announce the completion of the Mt. Washington Incline Railway—the remarkable engineering feat which has been watched with intense interest by the people of Southern California for the past ten months. This issue will contain a complete program of the opening occasion, which will be celebrated as befits the completion of an enterprise of such vital importance to Mt. Washington and Los Angeles. This celebration will be one of the gala events of the season, to which every resident and visitor in Southern California will be welcome. It will give you an opportunity to be among the first to visit this—one of the most magnificent residential showplaces of America.

CONTRACT AWARDED FOR HOTEL MT. WASHINGTON

Milwaukee Building Company Are Succesful Bidders—Will Begin Operations at Once and Push to Rapid Completion This Magnificent Structure.



HOTEL MT. WASHINGTON—TO COST $40,000.

The contract has been let and actual operations will begin at once on the magnificent $40,000 Mt. Washington Hotel. This hotel will be three stories in height, built in the mission style of architecture. It will have a delightful roof garden — spacious porches and balconies on the first and second floors. A porch at the northwest will connect with the dining-room and form a part of it. On the southwest there will be another broad porch which will connect with the pavilion, leading to the Incline Railway.

This charming hostelry will contain eighteen guest rooms with private bath and every modern convenience, on each of the two upper floors. In the basement will be located a heating plant of the most up-to-date and improved type, and the entire building will be heated by steam.

Every feature of modern hotel construction will be incorporated in this building, which will at once take its place amongst the leading tourist retreats of the Southwest.

The hotel will adorn one of the sightliest eminences on the mountain—consisting of a broad sweep of fourteen acres at the terminus of the Incline Railway. The grounds are to be artistically laid out to lawns, flowers, shrubbery and trees, with graceful, winding drives. A handsome Japanese garden with an observation platform, which will afford a commanding vista of mountain, valley and sea, unsurpassed in the southland, will be one of the unique features in the landscape effects.

The contract for building the hotel has just been awarded to the Milwaukee Building Company. Actual work is to begin at once, and the structure is to be pushed to completion without delay. It is expected to have the hotel in readiness for the early fall season.

Life's Worth Living on ...

Mt. Washington

FOR PRICES AND TERMS SEE

Robert Marsh & Co., 140 W. 5th

Security Building, Ground Floor

TO COMPLETE STREET WORK

A Large Crew of Men and Teams Now on the Ground—Things Will "Hum" This Week.

The Pattillo Contracting Company, who have the contract for the street work on Mt. Washington, established a large camp here, and now have a large force of men and thirty head of horses at work. The balance of the cement curbs, walks, the oiling, grading and sanding of the boulevards is to be pushed to completion with all possible dispatch.

When the work is completed, Mt. Washington will have one of the most complete and magnificent street systems to be found anywhere. No expense nor effort are being spared to put in such improvements as will stand for years, and will be a lasting credit to this mountain of beautiful homes, which the incline railway will bring within twenty minutes of Broadway.

Facts Regarding Mt. Washington

- Highest altitude adjoining city of Los Angeles.
- One of the finest views in Southern California.
- Large lots from 75x150 to 2 and 3 acres.
- Unsurpassed soil and most favorable climatic conditons for propagation of plants.
- Bountiful supply mountain water developed on the property from company's own plant, and piped to each lot.
- Cement curbs and sidewalks already laid.
- Upon completion of incline railway this week transportation facilities unexcelled.

ARIZONA.

PHOENIX HAS CLOSE VOTE.

Remains Republican by Narrow Margin.

Saloons Regulated Almost Out of Business.

City Surprised at Large Population in Directory.

[SPECIAL CORRESPONDENCE OF THE TIMES.]

PHOENIX, May 7.—As a result of Monday's election, Phoenix remains Republican, though the point was a closer one than had been expected by either party. J. A. Marshall, Republican, candidate for Councilman from the Third Ward, was defeated by Eugene Hackett, Democrat, by the narrow margin of 7 votes, while Charles A. Stauffer, Republican, had a hard-won victory in the First Ward, securing a majority of 32 over Sidney Goldman, Democrat. It needed only the votes of Goldman to secure a majority for the Democrats on the City Council. All others elected are Republicans. Lloyd B. Christy, cashier of the Valley Bank, had 351 majority over Priadel, Democrat. City Marshal Moore, Recorder Frank Thomas, Treasurer H. A. Diehl and Assessor Hunt were all reelected. The manner of the election being in Republican hands, there was some cry raised by Democrats, who claimed that under the new educational test, each prospective voter always was given the first paragraph only of the Constitution as a reading lesson. Unofficially, one Democratic precinct election officer was disqualified.

Mayor Coggins and the old City Council had their last meeting last night and celebrated the event by the passage of the most drastic sort of saloon regulation ordinance. No liquor can be sold save on the ground floor, and then without chairs, from a bar running parallel with the front of the building and where no obstruction has been placed against the view from the street. The rear of the barroom must be more than fifty feet from the front of the building and the room may not communicate with any other part of the same building. The saloonkeepers generally aver they will sooner have straight prohibition.

The carrying out of one of the projects of Arizona irrigation projects planned by the late visit to Arizona of Baron Oppenheim of Paris, representing French bankers who are reported to have agreed to furnish the funds for building the long-delayed works of the South Gila company in the southwestern corner of Yuma county. About fifteen years ago the company started the building of a dam across the Gila River, just below Agua Caliente, where the river comes through a short and rocky canyon which lies just beyond a broad valley that is considered an ideal reservoir site. It was estimated that the construction of rock dam could be built for little more than $1,000,000 and such a structure would serve to impound water for the irrigation of 100,000 acres lying to the westward in Yuma county, an expanse of land only of great fertility but lying very advantageously, along the line of the Southern Pacific railroad.

A large number of small canal projects in the same vicinity have been unsuccessful to a degree owing to the fact that their headings were placed in sand, where the floods could tear them away. In the new company are Charles S. Boyd, formerly a member of the Board of Public Works of New York, F. Liebman and Charles Mayer of New York, Francis Mayer of Washington and F. W. Woodworth of Phoenix.

PHOENIX CENSUS BIG.

The new Phoenix directory, just issued, includes the names of 14,000 residents of the city, excluding wives, children and transients. On this basis, the publishers assert their belief that the city has a population not far from 25,000, at least 5000 larger than had been generally believed. The directory of 1908 had only 7000 names, though it was recognized as very incomplete. Probably 7000 more individuals live in the rural sections around Phoenix. On this showing there can be no doubt whatever that this city is the largest in the Territory, and that it should be so listed. This superiority in population is shown also by its postal income, which is now 40 per cent above the next Territorial office in point of importance. It leads also in express business and in the number of telephone connections.

Of interest locally is the telegraphed report of the marriage yesterday in New York of Miss Clara Colt, described as a "Bryn Mawr heiress," to Portugal Pasha, more prosaically known as Joseph Portugal, "a mining engineer resident in Walker, Ariz." Inquiry at Walker develops the fact that such a person lives in that little mining settlement, but denial is given the assertion that he is a mining engineer or that he occupies any station of prominence in the district.

On Tuesday the Santa Fé station at Iron Springs, near Prescott, was destroyed by fire, together with a short bridge, holding up traffic for a night and part of a day.

Yesterday about $12,000 damage was done by fire to the pumping plant of the Tempe Canal Company, east of Tempe. How the fire started cannot be learned, for no one was present, though arrangements had been made to commence pumping today. Though the loss to the plant will be fully covered by insurance, some loss may accrue to farmers whose crops now need irrigation.

BAD SIOUX MAKES TROUBLE.

There is trouble on the Pima reservation, dating from the time of the late visit of Le Blanc, the educated Sioux. He urged the Indians to not obey the white men, who would enslave them if they could, and who had so unjustly cooped them up on the reservation in a land which once they owned in its entirety, including the rich Salt River Valley. About this time came instructions from the Indian Bureau to suspend for awhile the cutting of timber on the reservation, it appearing that the wood is vanishing fast and that the Indians themselves would soon be without fuel. This stoppage of one of their principal industries enraged the Indians, and 200 of them are reported to have crowded around Farmer P. B. Hughes at Gila Crossing, demanding the usual wood-cutting permits. Indian Commissioner Leupp is now at Sacaton agency on the Pima reservation, and may have to act directly in settlement of the trouble. The Pimas are peaceful, living mainly by agriculture and little more than a protest is expected from them, however much the order may affect their income from the sale of wood.

Next Thursday at the Phoenix Indian Industrial School will graduate a class of twenty-three Indians, representatives of a dozen tribes.

It is announced that Gen. M. H. Sherman has determined not to rebuild the Eastlake Park Theater, as planned, and that he even proposes to abandon the park as an amusement resort and to sell the site as residential property, starting a new and larger park at another point.

SUICIDE PREMATURE.

The first death known in the new camp of Bouse, on the Arizona and California Railroad, occurred last Sunday, when George Doman of Des Moines, Iowa, committed suicide by shooting himself through the body near the heart. He had warned his associates of his intention, but they had laughed at him. He had wired his wife in Des Moines for money to take up an option on the lease of some mining claims, and was despondent over receiving no reply. Yesterday the Valley Bank of Phoenix received a remittance of $400 from Mrs. Doman to be transmitted to her husband. A part of this money will be used in sending the body back to Iowa.

Deputy Sheriff D. C. Thompson of Bakersfield, Cal., has presented and has had honored a requisition for S. E. Morse, who now is serving a six months' sentence for forgery in the County Jail at Prescott. He is wanted in California for issuing bad checks.

Gov. Sloan has commuted the life sentence of George W. Wright, now in the Yuma penitentiary, to fifty years, and has ordered that he be paroled during good behavior. Imprisoned for murder, extenuating circumstances have lately been urged in his behalf.

Fronting on Normandie, Vernon and Western Avenues

Agents on Property

Yellow Cars 5 Cent Fare

VERMONT SQUARE

Pride of the New Southwest

Take Grand Avenue Car on Broadway Marked "West 48th Street" and Get off at Vermont Avenue or Normandie Avenue

Going Right Ahead

The City Council has passed on the petition for the establishment of the grades in Vermont Square, and for the construction of 5-ft. cement walks and 18-in. standard cement curbs under supervision of the city. The ordinance of intention will follow immediately, and the work will be pushed as rapidly as possible. Building of homes has already begun.

DON'T DELAY TOO LONG

Choice lots are still available under our sixty-day special discount offer. Extra discounts to those who purchase the first five lots in any block, and to those who buy lots and complete homes within four months from date of purchase of lot. If you want to save from $100 to $150 on a single lot, look this up.

The purest of artesian water is now in the mains in a large part of the tract. Fire hydrants will be installed throughout the tract, assuring low insurance rates. Some are 6-inch hydrants, which is larger than a large proportion of city hydrants in the residence sections.

Lots as Low as $650 With Easy Terms — No Taxes to Pay Until October, 1910

Southwest Land Company

Home F-5978 — 416 PACIFIC ELECTRIC BUILDING — Sunset Main-1340

C. A. WESBECHER, Tract Agent — Phones—Home 29086; South 3557

BUSINESS. Barometer of the Markets—Financial—Commercial.

FINANCIAL.

OFFICE OF THE TIMES.
Los Angeles, May 9, 1909.

BANK CLEARINGS. Bank clearings yesterday were $1,330,472.62. For the corresponding day of 1908 it was $1,06[illegible], for the same day of 1907 $1,464,126.87.

Monday	[illegible]
Tuesday	$2,323,861.72
Wednesday	2,314,292.19
Thursday	2,431,262.49
Friday	1,945,445.77
Saturday	1,433,630.41
Total	7,368,672.62
same time, 1908	$13,230,772.54
same time, 1907	10,402,417.56
same time, 1906	11,823,254.41

Following are the quotations on general and mining securities 2nd call on the Los Angeles Exchange, ground floor, I. W. Hellman building, Fourth and Main streets, for yesterday's session of the exchange:

OIL STOCKS.

	Bid.	Asked.
Amalgamated Oil	$ 94.00	$ 96.00
Am. Petroleum Co. pfd.		75.00
Am. Petroleum Co. com.	58.25	61.00
Associated Oil	83.00	83.75
Billiken Oil Co.	.25	.28
Central	.25	.28
Columbia	.07½	.08
Continental Oil	1.75	1.84½
Elk Consolidated Oil Co.	.09½	.10
Fullerton Oil	.02½	.04
Mexican Petroleum	1.30	1.32
New Associated Petroleum Co.	1.32	1.35
Olinda Land Co. (Old)	.47½	.48
Reed Crude	.10½	.11
Rice Ranch Oil Co.	.25	.28
Union	1.30	1.34
Union Oil Co.	102.00	102.50
United Petroleum	104.50	

BANK STOCKS.

	Bid.	Asked.
American National	$170.00	
American Savings Bank	136.00	
Bank of So. California	115.50	
Broadway Bank & Trust	140.50	
California Savings Bank	100.00	
Central National Bank	142.00	$175.00
Citizens' National	250.00	
Commercial National	127.00	175.00
Equitable Savings Bank	152.00	
Farmers & Mer. Nat'l	260.00	
First National of L. A.	10.50	
First National	10.50	
German-American Savings	415.00	440.00
Hellman Commercial Bank	115.00	
Home Savings Bk. of L. A.	110.00	140.00
Merchants' National	400.00	
Merchants' Trust Co.		500.00
Nat'l Bank of California	315.00	350.00

BONDS.

(Prices include accrued interest.)

	Bid.	Asked.
Associated Oil Co.	92	
California Pacific Railway		101
Corona City Water Co.	99	101
Corona Power & Water Co.	99	101
Edison Electric Co.	97½	98
Edison Electric Co. (old issue)	100	102
Home Telephone Co.	82	105
L. A. Gas & Electric Co.	105	110
L. A. Traction Co. 5s	110	120
L. A. Traction Co. 6s	110	120
Pacific Light & Power Co.	95	110
Pasadena H. T. & T. Co.	78	
Redondo H. T. & T. Co.	98	99
San Bernardino H. T. & T. Co.	77	79
San Diego H. T. & T. Co.	99.00	99.50
San Pedro, L. A. & S. L. R.R.		92.00
Sun Drug Co.		97.00
Title G. & Trust Co. pfd.	127.50	
Title G. & Trust Co. com.	127.50	
Title T. & Trust Co. com.	127.50	
Title T. & Trust, 2nd pf.	127.50	
U. S. L. D. T. & T. Co.		48.00
Whittier H. T. & T. Co.		41.00
SALES: One Associated Oil bond at 91½; $500 Billiken Oil at 25@25½; $600 Columbia Oil at 1.32½; $1,000 Olinda Land at 31½@37; 20 Calon Oil at 102.50.		

MINING STOCKS.

CALIFORNIA.

	Bid.	Asked.
Greenwater District—		
Clark Copper Co.	.23	.25
Miscellaneous—		
California Hills M. Co.	.05½	.06
Consolidated Mines Co.	.01½	.02

NEVADA.

Goldfield District—		
Combination King G. M. Co.	2.90	3.00
Johnnie King-Nye County—		
Johnnie M. & M. Co.	....	.39
Searchlight District—		
New Era	....	.02
Nevada Searchlight	....	.02
Quartette	....	.02
Searchlight M. & M. Co.	....	7.00
Searchlight, Nevada	....	.02
Searchlight Western	.03½	.04
Tonopah District—		
Belmont	....	.03
SALES: 100 Glenn Copper at 8c.		

THE MARKETS.

LOCAL PRODUCE MARKET.

The berry market was well cleaned up yesterday. Strawberry and very few were left over by noon when the markets closed for the day. One car of berries was shipped out on Friday night and this helped out considerably. The remainder of the stock was taken care of by the regular grocery trade, by an additional demand from the hucksters and by the canneries. Lady Thompson berries are going to 8 cents a crate, while the highest price of the season was paid for Brandywines at $1.30 a crate for selected packed long stems. Raspberries were unchanged and the call for them throughout the week has been heavier than the supply with the result that prices are still holding as high as 9 cents a basket. Blacks have fluctuated little and their average quotation throughout the week has been 6 cents.

The only feature in the egg market has been the scare which the dealers had in regard to the storage ruling. They are trying to set themselves in a secure basis in handling these eggs without coming in conflict with the new law in regard to labeling cold storage stock. Receipts have been normal throughout the week, but there have been no changes. Receipts yesterday were 6,000 cases.

Butter was a trifle weak. Creamery firts held at the quoted prices, while extras held 1 cent below the market. Cooking butter moved slowly. Coast stock is regular in arrival and it is reported that some of the first eastern butter of the season will be in during the middle of this week. Total local receipts were 27,280 pounds.

Cheese has been steady right along with the exception of one or two of the Oregon varieties and Northern fresh full cream, which has declined 1 cent in the week. Receipts of the commodity yesterday were 10,900 pounds.

The potato market has been very firm and looking upward right along. Prices are about as high as they can go. Receipts of the day were 1279 sacks. Onions were steady at the low prices now in force. Both the Coachella and Texas Bermudas are of good quality and sell equally well to the general trade. A car from the southern part of the State was brought in yesterday.

Sweet potatoes advanced on account of the scarcity of good sweet potatoes on the market. The stock is bringing a trifle more than $3 a hundred. Beans were unchanged.

Langford and pippin apples advanced 5 cents a box yesterday, in sympathy with the rise which took place several days ago in other varieties of fruit. Oranges have been plentiful, sometimes a glut on the market in the past few days. Wagon loads of second arrive every morning to stand and wait for buyers until late in the afternoon, when they are given away to avoid carrying charges.

Fair fishing weather has glutted the market twice in the last week on fish. They have sold way below ordinary prices and dealers have been forced to call a halt on the activities of the fishermen. Northern fish have not been too plentiful.

Eggs went up ½ cent yesterday, following the rise in poultry and salted pork products. Fresh meat is unchanged but very firm, and an increase in values is not unlooked for.

Prices Current.

EGGS—Fresh California ranch, candled, extra selects, 23c; selected, 22; fresh ranch, local, case count, buying price, 22@23½; selling price, 24½; northern, candled, 22; northern, case count, 22½; eastern, candled, 22.

BUTTER—Creamery, extras, per 2-lb. roll; creamery, firsts, 47½; dairy butter, per roll; 2-lb. square; 1-lb. square; extras, 47½ per lb.

CHEESE—Cal. Anchor, 13; Cal. Y. A., 13; hand, 13; northern, fresh, 13@14; Oregon triplets, 18; Oregon twins, 18½; Oregon triplets, 18; Oregon daisies, 20; eastern daisies, 20@21; Longhorns, 21; N. Y. (twins, 2), singles, 20; hand, 17; Dom. Swiss, 17@18; Imp., 20; Limburger, 21; cheddars, 19; brick, cream, 21; Dom. block, 18; Roquefort, 45; Edam, 20@30; per case, 2.75@3.00; Sulare, 15@18; Sierra, 1.50 per box; German Breakfast, 14.00; Crown or Gran. Dairy, 14.00; Primost, 1.20 per box; Schlomkase, 1.00 per box; Canada cream, 1.00 per box.

HONEY—Pinkas No. 1, 2.75@3.85; Lady Washington, No. 1, 3.50@3.75; small white, No. 1, 3.50@3.75; Limas, No. 1, 4.50; American lentils, per lb., 5½@6; black eye, 2.75@4.00; Garvanzas, 4.00@5.00; best bean, 3.50@3.75.

DRIED FRUITS—Apples, evaporated, 6½; sundried, 5c; boxes, 12½@13; Citron, 20@22; currants, 9c; imp., 9½; cherries, 8½; raisins, 1-lb. cartons, 10@11. Figs, California, 2-lb. bricks, 12½@13; Smyrna, 10-lb. boxes, 1.75@2.00; imported, Pards, fancy, 60s, 2.25; 70s, 2.00; 80s, 1.75; 90s, per box, 1.50; 10-lb. bricks, 1.25; 10-oz. 90s, 1.50 per box. Nectarines, choice, 7½; fancy, 8½; extra fancy, 9½; peaches, choice, 6½; fancy, 7½; extra fancy, 8½; pears, choice, 6½; fancy, 7½; extra fancy, 8½; prunes, 4@5; 40@50, 6½; 50@60, 6½; 60@70, 6½; 70@80, 5½; 80@90, 5½; 90@100, 5½; 100@120, 5½; 120@140, 5½; 140@160, 5½; 160@180, 5½; 180@200, 5½; 200@220, 5½; 220@240, 5½; 240@260, 5½; 260@280, 5½; 280@300, 5½; 300@320, 5½; 320@340, 5½; 340@360, 5½; 360@380, 5½; 380@400, 5½; 400@420, 5½; 420@440, 5½; 440@460, 5½; 460@480, 5½; 480@500, 5½;

HE JOSEPH BALL COMPANY

nment, Municipal, Corporate Bonds and other investment Securities.

SECURITY BUILDING.
ers Los Angeles Stock Exchange

Your Checking Account

The Trust Company allows 2 per cent. interest on the daily balances of checking accounts.

Columbia Trust Company

311 W. THIRD STREET
Between Broadway and Hill Street.

9 West Fourth Street
Floor Herman W. Hellman Bldg.
DORAN & CO.
BROKERS
Wires, Continuous Quotations
Coppers a Specialty

3,065
have opened accounts in our mountain. You who were with better come with the crowd. ounts every business day. venientness, security, consid- ction.

NIGHT & DAY BANK
and Spring Sts. 115

Municipal, School ay and Corporation
ONDS
Secure Investment an Attractive Rate of Interest
R. Staats Co.
Fourth St., Los Angeles mond ave., Pasadena

ER CENT BONDS
ron application
G J. STILSON CO.
ncial Agents
. Hellman Bldg. Main 105

ll-Sullivan Co.
MENT SECURITIES
Angeles Stock Exchange
. Hellman Bldg., L. A.
mond Ave., Pasadena.

roll & Co.
HELLMAN BLDG.
NDS

UIT MARKET.
LIS TRADE.
S TO THE TIMES.]
r 3.—[Exclusive
y 3, orange
mand notwithstanding
movement. Three
ments receipts pou
ulton & Green, 2.79;
Green, 2.79;
Fruit Company, 2.
ange, 2.56; Muntz, 2.
Carnation, Mooring
ulton & Green, 2.
Orange Grove
eedlings, Fuller
Hunter, A.C.G.

Kaiser, Thomas Sutton, Blue Mountain, Tyrone, dar's market was
three cars pou

Delaware.
Bakersfield, Cal.

THE WEATHER.

Yesterday's Forecast and Report.

LOCAL OFFICE, U. S. WEATHER BUREAU, Los Angeles, May 4.—[Reported by A. H. Wollaber, Local Forecaster.] At 5 o'clock a.m. the barometer registered 29.97; at 1 p.m., 29.91. Thermometer for the corresponding hours stood 54 deg. and 69 deg. Relative humidity, 5 a.m., 85 per cent.; 5 p.m., 72 per cent. Wind, 5 a.m., calm; 5 p.m., southwest, velocity 12 miles. Maximum temperature, 69 deg.; minimum, 54 deg. Rainfall for season, 18.07 inches; rainfall last season to date, 11.72 inches. Barometer reduced to sea level.

The pressure has risen slightly over the west districts of the Southwest, while in the interior it has remained nearly stationary. Cloudy to partly cloudy weather prevails generally south of the Tehachepi, and light scattering fog is reported at some sections of the citrus belt this morning. A slight depression over the Colorado River Valley is credited to cause cloudy to partly cloudy weather in Los Angeles and vicinity during the next thirty-six hours. Nearly stationary temperature is indicated.

FORECASTS.

Los Angeles and vicinity: Cloudy to partly cloudy weather tonight and Sunday; south to west winds.

Arizona: Fair Sunday and Monday.

SAN FRANCISCO, May 4.—Forecasts: For San Francisco and vicinity: Cloudy Sunday, with fog; moderate south wind, changing to west.

Santa Clara Valley: Fair Sunday; light north wind.

Sacramento Valley: Cloudy Sunday; showers in foothills; continued cool; moderate south wind.

San Joaquin Valley: Cloudy Sunday; possibly showers in foothills; light west wind.

Los Angeles and vicinity: Cloudy Sunday; possibly light showers in mountains and foothills; light south wind.

YUMA (Ariz.) May 4.—[Exclusive Dispatch from the U. S. Reclamation Service.] Gauge on Colorado River, 21.06 feet.

GENERAL EASTERN.

UNDER PRESSURE JULY FLOUNDERS.

WHEAT PIT TRADERS APPEAR TO BE MUCH AT SEA.

Uncertainty Proves Bad for the Grain Market Which Breaks Down Several Cents from Figures of the Preceding Session—Distant Options Suffer Less Than July.

[ASSOCIATED PRESS NIGHT REPORT.]

CHICAGO, May 4.—Traders in the wheat pit appeared much at sea today, and trade for not on large as on the previous session. The bottom of trade was the heavy selling pressure to which the July delivery was subjected, and its relative weakness compared with the more distant option. At the low point today the July delivery was 3¾ below the high point of the preceding session, while the more deferred options showed a loss of less than 2 cents.

The market opened weak with losses of 1-2 to 3-4c, with July at 1.15 to 1.16 and September at 1.05¾ to 1.07. The market closed weak, with July at 1.14½@1.14¾, and September at 1.04¾. Final quotations on December were at 1.05¾@1.05¾.

Corn was weak all day. The early deliveries displayed the greatest weakness. Closing prices were ¾ to ⅞@1 below yesterday's close, May at 72 and July at 61½@61¾.

The oats market was weak all day, closing not at a extreme above the low point at net declines of ⅛@⅜ to ½ with May at 35¾ and July at 31½.

The weakness of corn led to considerable speculative pressure on provisions, particularly of pork, which resulted in a heavy tone all day. At the close prices were 50@75c to 30½ lower than the previous finish.

Cash quotations were as follows:

Flour, firm; winter patents, 4.30@4.60; clears, 3.60@3.80; spring patents, 4.50@4.90; clears, 4.00@4.20; bakers, 3.40@3.60; No. 2 spring, 3.60@3.80; No. 3 spring, 3.40@3.60.

Wheat—Steady; No. 2 red, 1.14@1.14½; No. 3 red, 1.06 1-4; December, 1.02 1-4@1.02¾. Corn, May, 72; July, 61¾@62 1-8; September, 67 1-4; December, 55¾. Oats, May, 35 1-8; July, 31½; September, 29 7-8; December, 30 1-4.

Pork, May, 17.85; July, 18.00; September, 18.00. Lard, May, 10.30; July, 10.37½; September, 10.50. Ribs, May, 9.85; July, 9.97½@9.90; September, 9.87½. Rye, cash, 94@97c. Barley, cash, 69@70. Timothy, September, 3.40. Clover, 9.50.

New York Money Market.

NEW YORK, May 4.—Money on call nominal. Time loans firmer; 60 days, 2 1-4@2½ per cent.; 90 days, 2½@2 3-4; six months, 2¾@3 1-4. Close, prime mercantile paper, 2½@3 per cent. Sterling exchange steady, with actual business in bankers' bills at 4.85 1-2@4.86 1-4 for 60-day bills and at 4.87 11-20 for demand; commercial bills, 4.83 5-8@4.84. Bar silver, 53 1-8. Mexican dollars, 44. Government bonds, steady; railroad bonds firm.

New York General Markets.

NEW YORK, May 4.—Wheat, spot steady; May closed, 1.50; July closed, 1.04½; September closed, 1.13¾. Hops, dull, State common to choice, 1903, 10@14; 1907, 10@; Pacific Coast, 1903, 9@11; 1907, 10@. Hides, steady. Wool, steady. Sugar, raw, steady; fair refining, 3.36; centrifugal, 96 test, 3.86; molasses sugar, 3.11. Refined, steady.

New York Metal Market.

NEW YORK, May 4.—The metal markets were quiet as usual in the absence of cables. Tin was quiet, 29.25@29.60. Copper was firm. Lake, 13.00@13.30; electrolytic, 12.87½@12.87½; casting, 12.50@12.75. Lead, firm, 4.25@4.27½. Spelter, steady, 5.02½@5.07½. Iron, unchanged.

New York Dairy Market.

NEW YORK, May 4.—Butter, weak; creamery specials, 27½@28; thirds to extras, 22@27. Cheese, easy, unchanged. Eggs, steady. State, Pennsylvania and near by, fancy selected white, 24@24½; fair to choice, 23@23½.

St. Louis Wool Market.

ST. LOUIS, May 4.—Wool, higher; medium grades, combing and clothing, 22@23c; light fine, 21@2; heavy fine, 15@21; tub washed, 26@35.

Treasury Statement.

WASHINGTON, May 4.—Today's statement of the Treasury balances in the general fund shows: Available cash balances, $153,848,819; gold coin and bullion, $44,164,484; gold certificates, $37,839,570.

Chicago Dairy Market.

CHICAGO, May 4.—Butter—Steady; creameries, 23@26; dairies, 19½@24½. Eggs—Steady; firsts, 20¾; prime firsts, 21. Cheese—Steady; Daisies, 15@15½; Twins, 14½@15; Young Americas, 14 1-4@14½; Long Horns, 14 1-4@14½.

Portland Wheat Market.

PORTLAND, May 4.—Wheat, track prices, Club, 1.18@1.20; choice milling, blue stem, 1.27½@1.28; Turkey red, 1.15; Red Russian, 1.15; Valley, 1.18.

Liverpool Wheat Market.

LIVERPOOL, May 4.—Close. Wheat, May, 7s 11-8d; July, 7s 3-4d; September, 8s 6 1-8d. Weather fine.

SHARES AND MONEY.

PUBLIC PROVES EAGER TO BUY.

LARGE DISTRIBUTION OF SHARES ON WALL STREET.

Great Volume of Sales Recorded Has Restraining Influence on the Upward Trend of Prices—Substantial Profits Realized on Many of the Leading Industrial Issues.

[ASSOCIATED PRESS NIGHT REPORT.]

NEW YORK, May 4.—A large distribution of speculative holdings of stocks was effected today, holding in restraint the upward trend of prices. The great volume of sales represented more substantial profits on purchases than has been made at any time since the low level of prices touched during the panic of 1907, and during the period of extreme depression following.

United States Steel preferred rose to the highest price of the year. The absorptive power of the market, in fact, proved so effective as to furnish encouragement to the bull leaders in the speculation. The profit taking of the first hour was followed by renewed accumulation of stocks in the second hour in the expectation that a rising market at the close of the week would serve to attract new outside buying at the beginning of next week, thus furnishing an opportunity for further marketing of holdings at the high prices now prevailing.

Realizing was renewed at the end of the day. The copper stocks were still favorites in the speculation and were subject to good rises along with others. The movement in the coppers was conspicuous also in foreign markets. Reduction in the idle freight car surplus for the second half of April was a favorable influence. It was noted, however, that the reduction was traceable almost wholly to the increased movement of coal. The small net price changes in view of the great animation of the market is testimony to the skill and persistence with which the demand was supplied.

The decrease in the surplus reserve of the banks in the computations by averages evidently reflected the operations of the week preceding as the actual surplus rises nearly $3,000,000, the joint result of cash grain and small loan reduction. The loan item in the statement of averages by institutions outside the clearinghouse, however, is increased $9,349,200.

Bonds were firm. Total sales, par value, $2,000,000.

United States 2s coupons have advanced 3-8 per cent. on call.

SAN FRANCISCO MARKETS.

FRUIT, GRAIN AND PRODUCE

[ASSOCIATED PRESS NIGHT REPORT.]

SAN FRANCISCO, May 4.—Fruits—Fancy apples, 1.50; common, 50.

Berries—Strawberries, 4.00@4.00; raspberries, 1.50@1.75.

Oranges—Navels, 1.25@3.00.

Mexican limes—4.50@5.00.

Lemons—Common California, 1.00@1.50; good to choice, 1.75@2.50; fancy, 2.75@3.25.

Tropical fruits—Bananas, 75@2.00; pineapples, 2.00@4.00.

Beans—Pink, 2.25@2.35; lima, 4.15@4.25; small white, 5.50@5.75; large white, 4.60@4.75.

Potatoes—Early Rose, 2.35@2.70; River Burbanks, nominal; River Reds, 1.50@1.65; Merced sweets, 2.00@2.00; new potatoes, nominal.

Various—Green peas, 75@1.25; string beans, 6@10; egg plant, 20@25; green peppers, 20@25; tomatoes, 1.00@1.25; summer squash, 1.25@1.75; asparagus, 50@1.75; rhubarb, 1.25@1.75; garlic, 6@10; cucumbers, hot house, 50@1.00; mushrooms, nominal.

Butter—Fancy creamery, 28½; seconds, 24; fancy dairy, 23½.

Cheese—New, 13½@14; Young America, 16½@17.

Eggs—Ranch, 27½; store, 24.

Poultry—Roosters, old, 4.00@5.00; roosters, young, 5.00@12.00; broilers, small, 1.25@1.50; broilers, large, 4.50@5.50; fryers, 5.00@6.50; hens, 5.00@6.00; ducks, old, 5.00@6.50; ducks, young, 6.00@8.00; geese, 1.50@2.50; pigeons, old, 1.25@1.50; pigeons, young, 2.00@2.50.

Flour—Family extras, 4.00@7.00; bakers extras, 4.60@4.65; Oregon and Washington, 4.75@5.25.

Wheat—Shipping, 2.10@2.15; milling, 2.10@2.20.

Barley—Feed, 1.52½@1.60; brewing, 1.62½@1.65; Chevalier, 1.65@1.70.

Oats—Red, 2.35@2.15; white, 2.15@2.25; black, nominal.

Millstuffs—Middlings, 32.00@35.00; mixed feed, 30.00@32.00; rolled barley, 32.00@34.00; oatmeal, 5.00; oat groats, 5.00; rolled oats, 44.00@45.00.

Hay—Wheat, 23.00@27.00; wheat and oat, 22.00@25.00; oat, wild, 18.00@21.00; oat, tame, 22.00@24.00; alfalfa, 12.00@17.00; straw, 60@75.

Receipts—Flour, 2715; wheat, 30; barley, 2,—; potatoes, 1967; onions, 300; hops, 20; hay, 60; straw, 5; hides, 1705; wine, 32,000.

San Francisco Dairy Market.

SAN FRANCISCO, May 4.—Butter, fancy creamery, 28½; creamery seconds, 24; fancy dairy, 23½. Eggs, store, 24; fancy ranch, 27½. Cheese, new, 13½@14; Young Americas, 16½@17.

Callboard Sales.

SAN FRANCISCO, May 4.—Wheat, firm; no trading; cash, 2.10@2.15. Barley, steady; May, 1.37½ asked; December, 1.37; cash, 1.37½@1.40. Corn, firm, large yellow, 1.70@1.75.

Drafts and Silver.

SAN FRANCISCO, May 4.—Silver bars, 51 3-8; Mexican dollars, 47; drafts, sight, 7½; drafts, telegraph, 5.

RAILROAD INTERESTS.

The Burlington Railroad is enjoying such a demand for increased freight facilities that all the shops along the route have been ordered to rush the repairing of all freight cars and the turning out of new cars. The rush of freight business is due partly to the spring revival of trade, but even this is of an unprecedented character. Agents throughout the system have wired for more cars, but the officials find that they have none to send, as they have been congested in the shops during the winter and the slump period in business.

The railway mileage of the world is distributed as follows: United States, 227,000 miles; elsewhere, 252,000 miles. But the railways of British India are in a class by themselves, and if they be eliminated, this country has more mileage than the rest of the world.

The cost of constructing our portion is fixed at a little less than $13,000,000,000, and of the rest of the world almost $26,000,000,000, so that the average cost in this country is one-half that of the rest of the world. Our earning power is nearly as great as that of the roads of the rest of the world, in spite of the fact that we have about one-fifth of the population of all the other countries, not including India. Our receipts each year are less than $2,000,000,000, and for the rest of the world in excess of $2,800,000,000.

The operating expenses of the American railroads are proportionately greater than those of the rest of the world, being over 67 per cent. of receipts, compared with less than 64. We carry about one-sixth as many passengers as the rest of the world, but—and here is the astonishing fact—we carry almost as many tons of freight as all of the rest of the world put together, while in ton mileage we have far the best of it. We haul a ton of freight an average of 132 miles, while the rest of the world carries a ton but sixty-eight miles. In other words, our railroads are doing much more work than all the rest of the world together, almost twice as much in the matter of freight, yet our receipts are not so large. The inference is obvious that we charge only about half as much for hauling a ton of freight a mile as does the rest of the world. Our average charge is just ¾ of a cent for such service.

The Mexican government will soon double-track the Tehuantepec Railroad. The rush of traffic is not expected to be perceptibly affected by the competition of the Panama Canal.

The night agent of the Santa Fé Railroad at Tangier, Okla., last November refused to build a fire for passengers waiting one night at the station for the midnight train. For this refusal the Corporation Commission recently fined the railroad company $100 and costs.

BUTCHER BOUGHT STOLEN BEEF.

Paul Liguori Convicted of Crime by San Jose Jury and Will Be Sentenced.

[BY DIRECT WIRE TO THE TIMES.]

SAN JOSE, May 4.—[Exclusive Dispatch.] The jury that has been hearing the testimony in the trial of Paul Liguori, who was arrested for buying five head of steers he knew were stolen from the Arestimba Land Company's ranch, returned a verdict of guilty today. Liguori is a butcher near Gilroy, and he was accused of employing E. E. House to steal cattle for him. He paid $25 a head for the animals.

House was sent to San Quentin for two years for cattle stealing by Judge Welch, and after his sentence he confessed that he had been hired by Liguori and his brother Rafael to prey on the herds of the neighboring ranchers. Rafael Liguori was tried on a similar charge in February. The jury then stood ten for acquittal and two for conviction, after being out nearly a day.

The Liguoris are also accused of buying cattle that were stolen from the Hyde ranch. They may be tried on this charge, after Paul Liguori is sentenced.

PORTOLA AGENT LEAVING.

C. C. Moore, Who Goes to Interest Foreign Nations in Carnival, Given Banquet.

[ASSOCIATED PRESS NIGHT REPORT.]

SAN FRANCISCO, May 4.—A farewell luncheon, attended by men of Statewide prominence, was given today at the St. Francis to C. C. Moore, who leaves tomorrow for Washington, D. C., where he will go to the various European capitals to interest foreign governments in the Portola festival which is to be held here next October to commemorate the discovery of San Francisco Bay and the rehabilitation of the city.

Mr. Moore will arrange with several powers for the sending of representatives of their respective countries to the carnival and he will also try to influence the foreign nations to send warships here to participate in the mimic international sea fight which the celebration committee is planning to have enacted in San Francisco Bay during Portola week.

Among those present at the luncheon were Gov. Gillett, Mayor Taylor and members of the legislative committee having the plans for the carnival in charge.

FINGER PRINTS SAVE HIM.

Man Suspected of Woman's Murder Absolved by Bureau of Identification System.

[BY DIRECT WIRE TO THE TIMES.]

CHICAGO, May 4.—[Exclusive Dispatch.] William Reilly's finger prints saved him today from the possible charge of having murdered Mrs. Margaret Grippen in her home at Winnebago, Ill., April 23.

The imprint of Reilly's finger tips was taken at the Chicago Woman's Hospital, where he is a patient, and compared with the bloody imprints left by the murderers of Mrs. Grippen on the lamp chimney found in the kitchen of the dead woman.

So marked was the difference between the finger prints that Capt. Evans, in charge of the Identification Bureau, declared at once they could not possibly be from the same hand. He said he was convinced Reilly was innocent. The victim, who was a cousin of Gen. Lew Wallace, was 68 years old.

NEW ALASKA STEAMERS.

SEATTLE, May 4.—Following the announcement that it has sold the steamer Panama to the Pacific Steamship Company of San Francisco, the Alaska Steamship Company of Seattle, has given out that it intends to dispose of its present fleet as rapidly as possible, and replace the old ships with new, large steamers to be used in the Alaska service.

Before the end of the year it is intended to let the contract for two and possibly four new steamers to run from Seattle to connect with the Copper River and Northwestern railroad.

The new steamers will have accommodation for 300 first class and 300 second-class passengers. They will be built at a cost of between $600,000 and $700,000 each.

REORGANIZING ARMY.

WASHINGTON, May 4.—Secretary of War Dickinson's first annual report will include the tentative plan for army reorganization now being drafted by the general staff.

The plan will outline a scheme of line and staff organization based on the needs of a regular establishment of 135,000 enlisted men.

Another plan which Congress probably will be called upon to consider at its next regular session, is for a consolidated supply branch, with a major-general at its head, and under him the three divisions now represented, the subsistence, pay and quartermaster's department, the heads of which shall be brigadier-generals as under the present arrangement.

VICE-CONSUL FLITS.

COUNCIL BLUFFS (Iowa) May 4.—Viggo Lingby, Danish Vice-Consul for Iowa, has disappeared and the only intelligence from him is a letter received by a friend saying he had left for good and was going west. Lingby's friends say the death of his wife five months ago has preyed upon his mind.

A FINAL OPPORTUNITY

To Make a Profitable Investment

The Lady Washington Oil Company will make application during the month of June for the listing of their stock on the Los Angeles and San Francisco exchanges.

Property of the Company consisting of eighty acres in the heart of the Sunset field is predicted to bring in, shortly, the largest producing well in this district.

The splendid showing at Well No. 2, now down to a depth of 1780 feet, is causing considerable excitement and interest in this territory. Oil is now oozing up through the eight-inch pipe in such quantity that insures at least a 400-barrel well when the oil sands are reached.

The present depth of Well No. 2 is deeper than any of the other wells in this territory, which abounds in producers, some of which run up into a production of 600 barrels and more per day.

While we are extremely conservative in our statements regarding the showing of this property, yet our own men, the drillers and the field men, now working on the Lady Washington property, men who have been in the district for years and have seen practically each and every well in the territory brought in, predict that the Lady Washington No. 2 will bring in a well ranging around 1200 barrels a day. Coming from such men, this is certainly gratifying to us.

The following are a few pertinent facts to be considered before making investment in the Lady Washington Oil Company:

The allotment of stock, at 30 cents a share, now for sale, is nearly exhausted.

This is practically the last chance to purchase this stock at thirty cents per share.

After listing this stock, during the month of June, we predict that it will go to par (One Dollar per share) within the three months following.

Before the end of the year this stock should reach in the neighborhood of Two Dollars per share and be paying handsome dividends.

The entire capitalization for this company (controlling eighty acres of proven oil lands) is but $500,000.

The management is most rigid and conservative in the prosecution of the work and the experience of the men who handle the field work is unquestionable.

The officers and directors are men of the strictest integrity.

This stock is recommended for purchase to all those who desire to secure a large and permanent return on their investment and yet be assured of the principal involved.

Investors are invited to visit the property at our expense.

We prefer that you confer with any oil man about the property of the Lady Washington Oil Company before further investigation. The opinion of any sane man who knows anything about California oil development is most valuable to us on account of the fact that no one can but speak of this property in the highest terms.

After your investigation we advise you to purchase the stock at thirty cents quickly. This may be your last opportunity at this price. Terms: Cash or installments, no interest charged.

LINCOLN MORTGAGE & LOAN COMPANY

401 Citizens National Bank Building,
Los Angeles, Calif.

COMING

PASADENA RAPID TRANSIT CO.

LOS ANGELES — PASADENA

12 MINUTES

THE ATTENTION OF THE PROGRESSIVE THINKING PUBLIC IS CALLED TO THE FOLLOWING FACTS:

An Electric Railroad will be constructed and operated between the cities of Los Angeles and Pasadena by the PASADENA RAPID TRANSIT COMPANY upon its exclusive right-of-way.

The Running Time between the two cities will be 12 minutes, express trains making but one stop.

The trains will be composed of modern steel coaches, with greatly improved means of caring for passengers, entrance and exit being from opposite sides of the train; platforms at stations taking the place of steps on cars.

The loading and unloading capacity will be 200 people in 20 seconds.

The road will be open to the public in 1910.

A limited amount of this stock is offered to the investing public.

For further details communicate with the

PASADENA RAPID TRANSIT CO.

Chamber of Commerce Building, Pasadena, Cal.

Mexican Petroleum Company, Ltd.

Capitalization $50,000,000. Property and Refinery near Ebano, Mex.

One of the great companies of the world, controlling several hundred thousand acres proline Oil Lands. NOW producing about 15,000 barrels daily, practically controlling the production of Oil in Mexico. DIVIDENDS at rate of ONE MILLION DOLLARS per year now being paid monthly to stockholders. Securities of this company are among the safest and best investments available anywhere. We offer block of Preferred Stock to yield near 12 per cent, and the Common Stock at a price which gives it an investment and speculative value seldom associated with the stability and safety that exists in this company. We make a specialty of this security, and will give full particulars to those desiring it.

R. B. DICKINSON CO.
HIGH-GRADE INVESTMENTS

Member Los Angeles Stock Exchange. 331 South Hill Street

L. A. CRISLER & COMPANY

STOCKS, BONDS, INVESTMENTS

F-5940 305 San Fernando Bldg.
Los Angeles, Cal.

California Title Guaranty Company

Capital, $500,000. O. J. Waggoner, President, 329 W. 3rd St., Los Angeles.

Certificates of Title
Abstracts of Title
Escrows

Experienced
Accurate
Reliable

Save you time
Save you money

Safety, Cash Availability and Profit
For the Small Investor

NON-SPECULATIVE, THE
New Accumulative Gold Bond

We pay you 6 per cent. on your SMALL SAVINGS.

This appeals to people in moderate circumstances. OPEN A SAVINGS BOND ACCOUNT. We give you 6 per cent. compound interest for every dollar invested.

WE CASH OUR BONDS ON 60 DAYS' NOTICE.

We also issue 1ST MTG. COUPON GOLD BONDS in denominations of $100, $500 and $1000. References: Bradstreet's Mercantile Agency; Siegel, Cooper & Co., Bankers, New York; Windsor Trust Co., New York.

Surplus and undivided profits, $1,800,000. Send for booklet on 6-per-cent. guaranteed bonds.

N. Y. Central Realty Co., 106 Security Bldg.
ERNEST R. FAIR, Manager, Pacific Coast Branch.

Head Office, 1328 Broadway, New York.

Clearinghouse Banks.

NAME.	OFFICERS.	
AMERICAN NATIONAL BANK S.W. Cor. Second and Broadway.	M. J. Monnette, Pres. A. M. Brookman, Cashier.	Capital ..$1,000,000 Surplus and Profits ..$175,000
NATIONAL BANK OF CALIFORNIA N.E. Cor. Fourth and Spring.	J. E. Fishburn, Pres. G. W. Fishburn, Cashier.	Capital ...$500,000 Surplus and Profits ..$140,000
CENTRAL NATIONAL BANK Fourth and Broadway.	George Mason, Pres. J. R. Gist, Cashier.	Capital ...$200,000 Surplus and Profits ..$268,000
CITIZENS' NATIONAL BANK S.W. Cor. Third and Main.	R. J. Waters, Pres. A. J. Waters, Cashier.	Capital ...$300,000 Surplus and Profits ..$425,000
BROADWAY BANK AND TRUST COMPANY 205-10 S. Bdwy., Bradbury Bldg.	Warren Gillelen, President. R. W. Kenny, Cashier	Capital ...$250,000 Surplus and Profits ..$295,000
COMMERCIAL NATIONAL BANK 401 S. Spring, corner 4th.	W. A. Bonynge, Pres. Newman Essick, Cashier.	Capital ...$200,000 Surplus and Profits ..$25,000
THE UNITED STATES NATIONAL BANK Cor. Main and Commercial Sts.	Isaias W. Hellman, President. F. W. Smith, Cashier.	Capital ...$200,000 Surplus and undiv. profits $73,000
THE NATIONAL BANK OF COMMERCE N.E. Cor. 2nd and Main sts.	F. M. Douglas, Pres. Chas. Ewing, Cashier.	Capital ...$200,000 Surplus and Profits ...$25,000
FARMERS' AND MERCHANTS' NATIONAL BANK Cor. Fourth and Main.	I. W. Hellman, Pres. Chas. Seyler, Cashier.	Capital ...$1,500,000 Surplus and Profits ..$1,200,000
FIRST NATIONAL BANK S. E. Cor. Second and Spring.	J. M. Elliott, Pres. W. T. S. Hamond, Cashier.	Capital ..$1,250,000 Surplus and Profits $1,400,000
MERCHANTS' NATIONAL BANK S.E. Cor. Third and Spring.	W. H. Holliday, Pres. Marco H. Hellman, Cashier.	Capital ...$300,000 Surplus and Profits.. $575,000

Savings Banks.

Deposit

Your Idle Money With This Strong Institution and Receive 4 Per Cent Interest

Assets About Two Million Dollars

Corner 3rd and Spring Streets

AMERICAN SAVINGS BANK

OLDEST AND LARGEST IN LOS ANGELES
SECURITY SAVINGS BANK
CAPITAL AND RESERVE $1,300,000.00
RESOURCES OVER $20,000,000.00
LARGEST AND BEST EQUIPPED SAFE DEPOSIT IN WEST
FOUR PER CENT. INTEREST PAID ON TERM DEPOSITS.

EQUITABLE SAVINGS BANK
FIRST AND SPRING STS.

AMERICAN SAVINGS BANK
N. E. Cor. Third and Spring Sts.
4% Interest paid on your savings accounts
3% Interest paid on special checking account

MERCHANTS BANK and TRUST CO.
Paid Up Capital $250,000
Surplus Over $300,000
Branches: 8th and Main. 3428 South Hoover Street.
209-11 S. Broadway
Transacts a general banking and Trust Business

PROVIDENT Mutual Building, Loan Association
Pays 5 Per Cent on Pass Book Deposits. 6 Per Cent on One Year Term. No Unnecessary Withdrawal Notice. 185 South Broadway

Trust Companies.

IT IS THE DUTY

of every responsible man and woman to make a will. They should recognize the importance of attending to it at once. Designating some one to carry out their desires as regards the distribution of their estate. This company makes a capable and responsible executor, one that cannot die.

The Southern Trust Company

114 West Fourth St., Los Angeles, Cal.
Capital $2,000,000.00. Paid in $1,000,000.00.
Surplus $200,000
MONEY TO LOAN ON MORTGAGES OR COLLATERAL.

What the Los Angeles Trust Company Can Do For YOU

Is the title of a booklet we have just issued. We shall be glad to mail a copy to any address.

LOS ANGELES TRUST CO.

Capital and Surplus $1,250,000
Trust Building, Second and Spring Sts.

TITLE INSURANCE & TRUST CO.
Corner Franklin and New High Streets.
Issues Policies of Title Insurance. Acts in All Trust Capacities.
Issues Certificates of Title
TEL. EXCHANGE 12.

LOGAN & BRYAN
BROKERS
Home Phone 10931 Sunset Main 223
Members of all Leading Exchanges
L. N. STOTT, Manager
Office Bradbury Building
Most Extensive Private Wire System Ever Organized

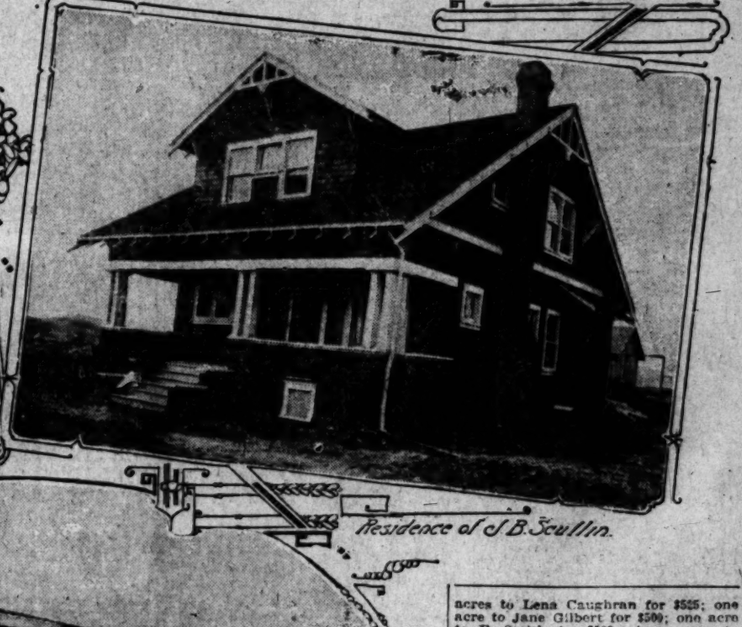
INCORPORATE IN ARIZONA
LEAST COST. GREATEST ADVANTAGES.
Transact business [illegible] required. Any kind of stock paid in anything of value. No Stockholders' books required for public inspection. Stockholders exempt from liability. The great incorporating business of Arizona was built up by President Steddard, while Secretary of Arizona. Resident agent for many thousand companies. Laws, blank forms and by-laws free. Companies incorporated same day we receive reasonable deposit on account and telegram stating name, capital and number of shares. References: Any bank in Arizona.
STODDARD INCORPORATING COMPANY, Box 8-S, Phoenix, Arizona.
Los Angeles representative: Foster C. Wright, 542 Citizens' National Bank Bldg.

Homes, Lots and Lands—Review of Building and Development Continued.

THREE TYPICAL NEW HOMES IN THE RAMONA TRACT WHERE "EVERY LOT IS AN ACRE."



Home built for W. H. Shaw



Residence of J. B. Scullin.



A popular bungalow type.

BUYERS AND DEALERS.

LAST WEEK AN ACTIVE ONE IN REALTY CIRCLES.

Lively Dealing in Smaller Properties and a Great Number of Big Sales Made the Week's Record an Exceptionally Good One—Many Buy for Homes.

The large number of big deals recorded last week, together with the briskness in small properties which is made evident by the accompanying reports, contributed to make the realty record of the past seven days an exceptionally good one. Prices generally are on a promising level, and money conditions being much easier, the demand is naturally stronger and steadier. An increasing proportion of the lots purchased are designed for immediate improvement, and more of the recent buyers are home builders. The changes have been many. The following are the sales reported:

—o—

Report Extensive Dealing.

The Arthur W. Kinney Company reports: J. G. Hanst to James A. Anderson, 55x150 feet on Harvard boulevard, between Wilshire and West Sixth street, for $4650; William B. Spalding to Emma J. Carr, a lot on Normandy Place, on the southeast corner of Ardmore avenue and West Sixth street, 150 feet, for $7500; Gregory Groff to George F. Perris, 50x125 feet on Harvard boulevard, between San Marino and West Ninth street, for $1650; F. Meinheimer to Phineas Newmark, the southwest corner of Catalina and West Seventh street, 160x145 feet, for $7000. Mr. Newmark has plans already under way for an unusually handsome residence, to be erected at once. Louis Seidlinger to Harry R. Friedgen, 75x150 feet, on Ardmore Place, between Fifth and Fifth streets, for $5500; C. Black to Raymond D. Frisbie, a lot, 150 feet, in Kensington Place, on the northwest corner of Oxford boulevard and West Sixth street, for $2750 of which the owner will improve. A. E. Dutcher to Allen Black, southeast corner of Wilshire boulevard and Bronson avenue, 132x120 feet, for a cash consideration of $3800; Dr. W. A. Kerley to H. McLeod, a lot, 50x150 feet, on west side of Third avenue, fifty feet north of West Twenty-third street, for $1750; R. J. Moss to Mary E. Medsker, a lot on the east side of Sixth avenue, about 100 feet south of Montclair, 50x150 feet, for $800; C. R. Moss to Mary H. Riley, a lot on the west side of Sixth avenue, about 264 feet south of Montclair, 50x150 feet, for $600. The same company has sold for a local investor to A. E. Dutcher a five-acre ranch on San Gabriel boulevard, near Covina, improved with a modern eight-room house. The price paid was $9000.

—o—

Ready-made Portable Houses.

H. J. Brainerd, builder of portable houses, reports the sale of a bungalow which is to be sent to Pomona, together with a cottage for a man in San Diego. He also reports the sale of an office building and a bunkhouse for an Arizona mining company, and that he is figuring on several cottages for a sanatorium company.

—o—

Lot at Jefferson Section.

The Victor G. Kleinberger Company reports the following: To E. L. Baxter, a lot 40x145 feet, on the east side of Tenth avenue, about 240 feet north of Thirty-sixth street, for $4750; to George Biddle, a lot, 40x140 feet, to a 20-foot alley, on the west side of Eighth avenue, 280 feet south of Thirty-fifth street, for $500; to Gustave E. Seegren, the southwest corner of Eighth avenue and Thirty-sixth street, 140 feet to a 15-foot alley, for $875; J. W. Burton, two lots, each 40x140 feet on the west side of Seventh avenue, midway between Jefferson and Thirty-sixth street, for $1350; to C. Linden, a lot 40x145 feet to an alley on the east side of Eighth avenue, 240 feet north of Thirty-sixth street, for $575; to Frank B. Edwin, a lot 40x145 feet, to an alley, on the east side of Eighth avenue, 320 feet north of Peterson, for $625; to Myra C. Thomas, the southeast corner Ninth avenue and Thirty-sixth street, 55x145 to an alley, for $775; to Edward Y. Clore, a lot 145 feet to an alley, on the east side of Tenth avenue, about twenty-first feet north of Thirty-sixth street, for $675. Of the above purchasers the last two have signified their intention of building homes almost immediately.

—o—

Twelve Outside Exchanges.

The Thomson Realty Company reports the following exchanges: A twenty-acre grove, set solid to navel and Valencia oranges, on Etiwanda avenue, Rialto, owned by Thomas Duncan of Ocean Park, to J. J. Arboisana and A. S. Mittlen of San Bernardino. Mr. Dugan received $12,000 cash and a nine-room flat at Venice, valued at $16,000. Annie T. Holt exchanged a six-room cottage with a four-room cottage in the rear, on Hart avenue, Santa Monica, valued at $4250, for two and three-fourth acres at Bell station. The latter property is improved. It is owned by Jane A. Thomson, and is valued at $3200.

—o—

Firm Leases Whole Floor.

Through the agency of Dan Miller, the eighth floor of the Forrester building at No. 638 South Broadway has been leased for the period of five years to Butler, Schultz & Co., wholesale milliners. The contract was arranged for E. A. Forrester & Sons.

—o—

Terra Bella Activity.

The Ensign-Francis Company, general agents for the Terre Bella Development Company, report that extensive improvements are being made in the townsite. Among these is a $25,000 hotel, soon to be erected. There is also a large general store of brick construction, doing a good business, and a postoffice. Streets are being graded, cement sidewalks are being put in and city water will be piped to every lot. Sales in this tract follow: Ten acres to Otto Winterlich, who will improve and plant orange trees immediately; twenty acres to Ed G. and Alexander Hannum. The Hannums have contracted for orange trees and will commence planting soon. Two lots in the townsite to G. A. Hart; two lots in the townsite to N. W. Wing, who will improve with a substantial building; two lots to R. Peterson; two lots to Edward D. Silent; two lots to Ensign-Francis Company, on which they will erect a substantial office building at once.

—o—

The Pioneer Investment and Trust Company reports the following sales of its own properties: To John H. Dean, four lots in the Windermere Park tract, for $4200; to A. Holt, a lot in the Windermere Park tract, for $1650; to C. S. Pease, a lot in the Glendale Place tract, for $480; to Mr. Kennedy, a lot in the Glendale Place tract, for $480. The same company has within the last month erected three bungalows in the Cresta del Arroyo tract, in Lorena Heights. It is also erecting two two-story houses in its Windermere Park tract, on Wistaria Drive, between Clinton and Stoll streets. The Rhoades Inn, just completed by the same company in its Glendale Place tract, was opened Thursday.

—o—

Buy in Industrial Tract.

The Barber-Bradley Construction Company have purchased through Robert Marsh and Company, and Hunter and Camfield, lot 2, in the Central Industrial Tract, comprising a piece of ground 165x273 feet, immediately south of the Hughes Manufacturing Company, and 165 feet east of Alameda street, for a reported consideration of $15,000. The purchasers will construct a plant on the property.

—o—

Forty Residences Built.

The Inglewood Rancho Company reports that since this acreage was placed on the market six months ago, $200,000 worth of property has been sold. Forty houses have been completed, and others are under construction. In addition to the stores already on the tract, a large grocery and market combined will soon be in operation. Sales for the past week were as follows: Three acres on Assi street to D. Graham for $825; five acres on Lennox avenue to Mrs. May Gorton for $3050; three acres on Cedar street to H. A. Dascomb for $1450, five acres on Lennox avenue to Peter Morch for $2800; one acre on Palm street to Fred E. Farren for $375; one acre on Inglewood avenue to A. E. Works for $450

—o—

In the Southwest.

The McCarthy Company reports the following in the Moneta-Manchester Avenues and Main Street Tract: To Thomas G. Hickey, a lot on Moneta avenue, between Eighty-fourth and Eighty-fifth streets 158x31 feet, for $675; to Frank Hickey, a lot on Moneta avenue, near Eighty-fifth street, for $675; to T. M. Fitzgerald, a lot on Eighty-fifth street, between Moneta avenue and Main street, for $390; to E. Saylers, a lot on Eighty-fifth street, between Moneta avenue and Main street, 50x108 feet, for $390; to H. F. Parsons, a house and lot in the McCarthy Company's Greater Los Angeles Tract, on Sixty-fourth street, near South Park avenue, for $1547; to H. Redd, three lots in the McCarthy Company's Florence Avenue Heights Tract, corner Hoover street and Seventy-fourth, for $2700.

—o—

Sales in Somerset Acres.

Emil Firth reports the following sales in Somerset Acres: To Miss Cora A. Terry, one acre, southwest corner of Midway and Chicago avenue, for $350; to Mrs. Sophie A. Krumholz, one acre, northwest corner of Midway and Chicago avenue, for $375; to Patrick Heagerty, one acre, corner Park and Woodruff avenues, for $400; to J. W. Craft, two acres on Artesia avenue, east of Bixby avenue, for $800; to Samuel Richards, one acre on Walnut avenue, east of Woodruff avenue, for $425; to Charles Mahan, one acre, corner Walnut and Bixby avenues, for $675; to Mrs. Maud Lee Brown, one acre on Walnut avenue, east of Bixby avenue, for $550; to William T. Owen, two acres, corner Park and Woodruff avenues, for $650; to Michael Filipovics, two acres on Walnut avenue, east of Woodruff avenue, for $725; to Miss Mary E. Gallagher, one acre, corner Center street and Eucalyptus avenue, for $600; to Richard H. Armstrong, one acre, former Somerset and Walnut avenues, for $700; to Mrs. Jennie M. Kennedy, one acre on Palm avenue, east of Bixby avenue, for $500; to John H. Simon, one acre on Center street, east of Cornuta avenue, for $400. Mr. Simon recently purchased two acres on which he has just erected a residence.

—o—

The Wilshire Section.

The Victor G. Kleinberger Company reports the following sales in the Wilshire section: For Mrs. J. O. Marsh to M. V. McQuigg, two lots on the west side of Gramercy Place, near Wilshire boulevard, for $6000. This property was bought for improvement in the near future with a ten-room home. To Robert Hartwell, a lot on the east side of Harvard boulevard, near Sixth street, for $2100. For Estelle Hartwell to Mrs. M. L. Moore, a lot on the west side of Ardmore avenue, near Fourth street, for $2000. This lot will be improved at once with a handsome bungalow.

—o—

Sales at Baldwin Ranch.

The Edward C. Cribb Company reports the sale of Baldwin ranch acres as follows: Five acres to Thomas Timlin for $2000; four acres to Joseph Simmler for $1750; four acres to S. A. Walters for $2000; one and one-quarter acres to Lena Caughran for $525; one acre to Jane Gilbert for $500; one acre to E. Smith for $500; two acres to Charles E. Jeffers for $700. All of these properties will be improved. Following are the sales of city property: E. C. Cribb to Mrs. C. B. Anderson, a house at No. 1157 East Fifty-first street for $2000; for H. W. Reynolds to A. Staples, a dwelling at No. 1463 East Fifty-seventh street for $3500; for Helena Nickel to Joseph Elofson, a home at No. 2680 Alice street for $1000

—o—

To Build Expensive Home.

R. A. Rowan & Co. report the following: For the Chapman Brothers Company, the eight-room bungalow at No. 320 Ardmore avenue, on a lot 50x160 feet, to J. L. Van Norman, the consideration being $7250. To Karl Triest, for Strong & Dickinson, a lot on the west side of Andrews boulevard, at the crest of the hill north of Sunset Park, having a frontage of 100 feet and a depth of 216 feet to an alley, for $12,500. Mr. Triest will erect a house to cost in the neighborhood of $35,000.

—o—

In Moneta Avenue Section.

The following sales are reported by the Swallow Realty Company: E. B. Keynon to Herbert Schneider, a lot on the north side of Fifty-first street, between Main and Moneta avenue, for $1050; R. C. Halloran to H. I. Kochenderfer, bungalow on Forty-fifth street, between Moneta avenue and Figueroa street, for $5500; W. B. Houseman to Lillian Balding, bungalow at No. 401 West Forty-eighth street, between Moneta avenue and Figueroa street, for $3000; W. C. Jacobs to R. D. Middleton, bungalow at No. 411 West Forty-fifth street, between Figueroa and Hoover, for $3500; R. D. Middleton to W. C. Jacobs, two lots on Lucemoore street, in Robert Marsh's Cottage Home Tract, for $1300; N. P. Sorlei to R. L. Pike, bungalow at No. 225 West Forty-seventh Place, between Main street and Moneta avenue, for $4000; Wilford G. Ware to N. P. Sorlei, a lot on the south side of West Forty-ninth street, between Moneta and Figueroa, for $1100; N. P. Sorlei to R. L. Schenck and wife, a bungalow on the south side of Forty-ninth street, between Moneta avenue and Figueroa, for $3400; Thomas Padden to K. D. Wheatley, bungalow on the north side of West Forty-eighth street, between Moneta avenue and Figueroa, for $3100; Miss M. L. Rice to Grove D. Streeter, a lot on the north side of West Forty-sixth street, between Moneta avenue and Figueroa, for $1300; Lawrence B. Burck Company to Miss Aphra M. Johnson, two lots on the north side of West Fifty-third street in Burck's Golden Tract, for $1850; Miss Aphra M. Johnson to W. S. Meredith, a bungalow on the north side of Fifty-third street, between Hoover and Vermont avenue, for $3857.

—o—

The West Adams District.

The Charles McKenzie Company reports the following: For the Mesa Land Company to Randolph Carter, the northeast corner of Tenth avenue and Adams street, 73x178 feet; for the Mesa Land Company to Dr. F. C. Langdon, two lots at West Adams Terrace, on the north side of Adams street, seventy-five feet on Tenth avenue, 150x178 feet, for $7000; for the Mesa Land Company to Sarah E. Hadley, a lot at West Adams Terrace, 60x140 feet, for $1700; for S. W. Higeley to L. A. Denker, a lot 75x180 feet on the south side of Adams street, in the West Adams Park Place Tract, for $5100; for E. L. Wittle to E. O. Faulkner, a lot 70x200 feet, on the south side of Avenue 53, for $3500. Mrs. Hadley has commenced a $5000 residence on West Adams Terrace. Judge Winder is building a $15,000 home on the corner of West Adams and Tenth avenue. Randolph Carter expects to build in a short time a $15,000 dwelling on the corner of Tenth avenue and Adams street.

—o—

First Street Ground Lease.

James Hanley has leased to the California Moline Plow Company a piece of ground 140x32 feet on First street, between New San Pedro and Central avenues, for a period of twenty years, at a rental of $100 per month for the whole term. The lessee is to erect upon the ground a three-story building. The lessor retains 65x32 feet, comprising the front part of the lot abutting on First street, on which he intends at a future time to put up a good building for stores, with rooms above.

—o—

New Tract Promises Well.

Main-Moneta Acres, which was recently placed on the market by Pinkerton & Longley, is being sold in two and one-half, five and ten-acre tracts. The property is three miles south of the city, on the Moneta-avenue short line. Schools, stores and churches are near by, and the soil is said to be excellent for vegetables, berries and small fruits. An abundance of water is piped throughout the tract from a cement reservoir containing 525,000 gallons. The company reports the following sales: Five acres to Mrs. Mary Orth for $3000; five acres to James E. Leggett, for $2500, and two and one-half acres to Charles P. Jacobs, for $1000.

—o—

Sale of Small Dwelling.

J. Calvin Settles reports the sale of a lot in McKinley Place, improved with a small two-room house, for C. E. and Daisy Drumm to Nora Patton, for a consideration of $1250.

(For Additional Real Estate News, See Page 19 of This Part.)

BETTER LOOK OVER EAGLE ROCK.
NO OTHER SUBURBAN DISTRICT
TO COMPARE WITH IT.
SIX MILES FROM FIRST AND SPRING



Do you remember Pasadena TWENTY years ago? Do you remember how Hollywood looked TWELVE years ago? Do you remember South Pasadena FIVE years ago? Then compare EAGLE ROCK, in NATURAL ADVANTAGES, with any of these—don't stop and turn over the page—

WE HAVE A MESSAGE FOR YOU.

We know exactly how Pasadena looked, Hollywood and South Pasadena looked—we were there—but we know more—WE KNOW HOW EAGLE ROCK LOOKED ONE YEAR AGO AND WE KNOW HOW IT LOOKS NOW.

AN OPPORTUNITY FOR YOU.

In beautiful Eagle Rock there is an investment opportunity for you right now that will never come again.

We are expending in that district an enormous amount of money in the construction of petrolithic paved streets, wide cement sidewalks, parkings, etc. We own and control large tracts of land in Eagle Rock and JUST NOW are under the necessity of SELLING SOME OF IT CHEAP.

FOR INSTANCE:

Lot 50x130, $225, two blocks from car line, all street work paid for, including concrete curbs and five-foot cement walks, level as a floor; fine soil; all street work paid for, including concrete curbs and five-foot cement walks, including petrolithic oiled streets, fine soil; water piped. Price this week, $225; $5 down, $5 per month.

Half-acre lot 70x251, ½ block from car, level as a floor; fine soil; all street work paid for, including petrolithic oiled streets, fine soil; water piped. Price $500, $50 cash, balance 1, 2, 3 and 4 years at 6 per cent.

Beautiful suburban place of 15 acres. This place is one of the most picturesque properties in the district. It adjoins the beautiful country place of Willard N. Stinson. It consists of about 7 acres of level land planted to assorted fruit trees, roses, etc., and 8 acres of rough rolling land, including cañon and hillside. There is a fair six-room house on the place, outbuildings and mountain water, supplied by tunnel. From the house is a grand and sweeping view of the entire surrounding country and ocean. No land in the immediate neighborhood of this size is on the market at any price. We put a price on this for $9000, on easy terms. It is the finest opportunity in Eagle Rock to secure a suburban home at a bargain.

"IT PAYS TO SEE US."

EDWARDS & WILDEY COMPANY.
Main 3097. 232 Laughlin Bldg. Home 3097

CENTRAL BUILDING ON NEW CAMPUS OF GREATER INSTITUTE STARTED.



Throop Central Building, work on which has begun.

The central building on the new campus at Throop Polytechnic Institute was started last week. The contracts call for a fire-proof building costing between $150,000 and $160,000. The structure will be of reinforced concrete, while all the partitions, including the outside walls, which surround the skeleton construction, are of tile, plastered. The building is to have a basement beneath the entire first floor, which is 65x200 feet. The policy of two-story buildings for the entire institute is being carried out, except that this building is so large that a portion of the space beneath the roof is finished off, making a small amount of space for one department on what is substantially the third floor.

As the central building in the entire group, its principal feature is a large tower, or, perhaps it might be called a dome, which will serve both as a place of observation and as the location of the institute library for the present. Later, this space will be devoted to a department library.

The section of the building now contracted for represents about two-fifths of the entire building, as it will be eventually, when the two rear wings are built. This changes the block plan of the building into the shape of the letter "U." The arrangement of the present structure is such as to make it possible to utilize the center of the "U" as an auditorium, all staircases, the exits, fire escapes and arrangements for lighting having been worked out with this future condition in view. The exterior of the building is designed along Spanish lines, the roof being in red tile, embedded solid upon the concrete structural roof. The dome is of masonry throughout. The interior is entirely fire-proof, except for the doors to rooms and for the window sash, no other wood entering into the structure.

During the summer the power plant will be built. This will be temporary, but later on the structure will become part of the chemistry building, when the power shall have been moved to its permanent quarters at the rear of the campus.

The architects for this and all other structures planned for the institute are Myron Hunt and Elmer Grey. The general contract was let to William C. Crowell

Beaumont

Apple Lands Will Advance May 15

All unsold lands will be advanced $2.50 to $5 per acre on May 15, and cannot urge you too strongly to tie up with just as much as you can buy at present prices.

are not drawing on the imagination one particle when we tell you that the 5 acres you buy now for $900 and plant to apples will be worth $5000 in five years' time—this is based on other apple countries no more successful than Beaumont.

Where in the world could you find a better profit?



Buy While You Can Get 5 Acres for $900

On terms. The purest mountain water is piped to these lands, in steel pipes, under pressure, serving for irrigation as well as domestic purposes and admirable because of the fine pressure as fire protection, and advantages for ranchers enjoy. Beaumont is pre-eminently the most successful homeseekers' colony in Southern California. It has sustained a greater growth and progress, its development has been one of the most marvelous and simply because it has never failed to meet than measure up to expectations. Its prosperous ranchers, contented profit-making home owners and sturdy citizenship is the best testimonial we can offer. Come with us to Beaumont and talk with them face to face.

Homeseekers' Excursions

Thursdays and Sundays, $2 round trip rate, in place of $3 as formerly, train leaves city at 9:45 a.m., in place of 8:30 as before. Bring your lunch and join us. One excursion ticket given free at every Tuesday and Friday evening lecture. One dollar ticket at every lecture.

CUT OUT—MAIL TODAY.

BEAUMONT LAND AND WATER CO., OWNERS.
326 S. Broadway, Los Angeles.

I want to know more about Beaumont and its irrigated apple lands. Send me literature. Give me dates and rates for your excursions.

Name .....
Address .....

T-5-9-09